7 CENTS PAY NO MORE

Chicago Sunday Tribune

THE WORLD'S GREATEST NEWSPAPER

FINAL EDITION

VOLUME LXXXII—NO. 22 [COPYRIGHT 1923 BY THE CHICAGO TRIBUNE] JUNE 3, 1923. A * *SEVEN CENTS IN CHICAGO AND 40 MILE RADIUS | TEN CENTS ELSEWHERE.

CAR TIEUP IN 48 HOURS LOOMS

WARD'S LETTERS BARE WOOING OF HIS JILTED BRIDE

Lured from Ex-Mate by Judge, 73, Hint.

How ex-Judge Henry C. Ward of Sterling, 73 year old dean of the Northern Illinois bar, wooed the 28 year old wife of another man and so ardently that she divorced her husband and was married to him, was revealed yesterday in a score of letters, the discovery of which, it is said, may balk the aged jurist's attempt to invalidate the marriage.

The messages are replete with endearments, such as "My Dear Heart," "My Darling" and "My Dear Love," and the judge's pen travels on in impatient contemplating of the marriage with observations concerning the time when they will be "curled up on the lounge—locked in each other's arms—looking into each other's eyes—enjoying the nectar from each other's lips"—and dreaming.

The most ardent of the missives adds appropriately: "Oh, Billie, Billie, is this happiness to be ours?"

Wife a Prisoner and Ill.

The recipient of the letters, Mrs. Willie Marshall Ward, a Chicago divorcée who is said to have been known in Washington society, is enduring an enforced confinement in her Sterling, Ill., honeymoon cottage. Surrounded by costly furniture, objects of art, and luxurious wedding gifts, she is ill, penniless, and almost hungry. For the same gesture with which the judge started his annulment suit has driven away her servants, revoked her credit with tradespeople, and set constables at the doors with a warrant for her arrest on a statutory charge.

Through his son, Assistant District Attorney Philip H. Ward, the judge has charged that his bride has lived with him illegally since Jan. 2, 1923. Their marriage on that date, he charges, is illegal because she had divorced Albert E. Marshall of Washington in a Chicago court less than a month before.

May Seek Judge's Arrest.

Whether the offer of a settlement which yesterday reached Mrs. Ward's attorneys, Victor I. Ohrenstein of Chicago, Jacob Cantlin of Rock Falls, and J. J. Ludens of Sterling, will quiet the warrants they will seek for the judge's arrest tomorrow could not be learned.

The trio declare that, in view of his forty-two years at the bar, sixteen as judge of the Whiteside County court and four as judge of the Sterling City court, the jurist must have been aware of the illegality of his marriage. This and his alleged offer to finance his bride's divorce, they say, render him as liable to arrest as is Mrs. Ward.

Showered with Gifts.

The former Mrs. Marshall, it appears, arrived in Sterling last fall as a comely "widow" seeking advertising for a fraternal magazine. It was at that time she made the acquaintance of the mature ex-jurist. He fell, it appears, head over heels in love. In his whirlwind courtship and quick marriage, replete with trips to Chicago, theater parties, flowers, candy, and expensive gifts, Judge Ward dissipated $25,000, according to his son.

"My stepson doesn't know, perhaps, that the money went for a rejuvenating operation," declared Mrs. Ward yesterday. "At first I liked the judge. When I told him I was married he begged me to get a divorce and offered to pay all expenses.

"I relied on his word that it was all right for us to marry immediately after the divorce."

BEFORE THE DIVORCE

In one of his letter to "My Darling Billie," dated Dec. 7, 1922, a week before the then Mrs. Marshall had obtained her divorce, the aged jurist writes: "The 14th is one week from today, and I do hope nothing will interfere with your case. I will arrange to be in Chicago on the 15th and arrange for you to go south."

The couple journeyed to Cedartown, Ala., the home town of Mrs. Ward, where they were married, and continued on a honeymoon trip to Washington, D. C. There the marriage was announced at a dinner given by the bride at the New Hotel Willard.

"Am glad to tell you now that I am some better, but far from well," continues the judge's letter. "Will stay in all day today and must be careful for some days yet. I want to fly to your loving arms, but, my dear love, I can't. I love you truly and would sacrifice much to do so, but at the same time I realize that I belong to you and in protecting myself I am serving you, which is now my highest ambition. I

(Continued on page 5, column 2.)

NEWS SUMMARY

LOCAL.

Tieup of street cars impends for next Tuesday as track layers and repairmen's union prepares to take strike vote; expect electricians to join. Page 1.

Love letters of Judge Henry C. Ward, 73, of Sterling reveal his wooing of Mrs. Willie Marshall Ward, 38, the bride he now scorns, before her divorce from former husband. Page 1.

New York hears Frederick W. Upham of Chicago has resigned as treasurer of G. O. P. national committee; friends deny it. Page 2.

"Order of Algonquin Life Savers" is name adopted by donors to Camp Algonquin and Tribune's free ice funds for 1923. Page 2.

"Bucket shop" concerns in some cases desert offices as state inquiry ensnares six more. Page 6.

Patrolman Bernard Gannon wins $100 Tribune hero award for May by heroism in two gun battles, during one of which he killed "Lone Wolf" bandit. Page 7.

Fifteen leading women condemn forcible cure of those nabbed in vice raids. Page 11.

One more dies as result of automobile accidents in Chicago. Page 11.

PROHIBITION SITUATION.

Political lines for 1924 campaign in tangle following Al Smith's signing of dry law repeal. Page 1.

Illinois wets take heart over action of Gov. Al Smith in New York and lay lines to have a "moist" candidate for governor next year. Page 1.

Constitution is still law and must be obeyed, is consensus of several governors. Page 5.

Diplomats, worried by dry ocean ruling, wait for America's orders. Page 5.

FOREIGN.

Swedes urge King Gustav to ask league to settle Ruhr row. Page 1.

Filipino constabulary kill "bullet proof" prophet and 52 Moros. Page 2.

Obregon says U. S. recognition of Mexico is near. Page 5.

Chinese bandits release four foreign captives. Page 12.

Bolsheviks depend on bayonets to keep control of Russia. Page 12.

France decides to ratify naval limit treaty with reservations. Page 15.

America's proposals to restrict use of opium beaten in league of nations conference. Page 16.

DOMESTIC.

Clara Phillips, hammer slayer, enters prison as No. 37944. Page 4.

Iowa soldier bonus bonds sold to New York syndicate. Page 6.

Small's $100,000,000 road bond bill now carries $180,000,000 of mileage, and its validity as well as passage becomes doubtful. Page 19.

WASHINGTON.

Navy experts, after investigation, declare plane has not superseded battleship as backbone of navy. Page 14.

Farm organizations split over price fixing for products. Page 18.

SPORTING.

Criqui of France knocks out Kilbane in sixth round of title boxing match at New York. Part 2, Page 1.

Michigan takes conference meet by half point from Illinois; Brookins, Iowa, sets world record in 220 hurdles as many marks fall. Part 2, Page 1.

St. John's Military academy crew outrows Lincoln Park Boat club before cheering thousands. Part 2, Page 1.

Program of feature races announced for Hawthorne meeting opening here June 30. Part 2, Page 4.

EDITORIAL.

How to Regrow Our Vanished Forests; Teaching Americans Americanism; Harmony, False and Real; Where Does Your Money Go; Commuter's Ticket; La Follette, Dictator. Part 1, Page 8.

MARKETS.

Old steamboats "parked" on bars and mud banks tell tale of Mississippi's past. Part 2, Pape 17.

Grains in strong rally after sharp break and advance. Part 2, Page 18.

Stock market rallies after early decline, leaving day's net changes unimportant. Part 2, Pape 19.

FEATURES.

Part 2—Automobile news. Farm and Garden.

Part 3—Thirty-two page rotogravure picture and fiction magazine in colors; cover design, "The June Bride," by Neysa McMein; pictorial revue of the world's news; "O, Snowy Breasted Pearl," a Blue Ribbon short story of an Irish poet's love, by Donn Byrne; "Mrs. Paramor," a Blue Ribbon serial story of constant lovers and inconstant loves, by Louis Joseph Vance; "A Matter of Nerve," the tale of a fire fighter's romance, by Herbert Louis McNary; "Incoming Trains," Blue Ribbon comic, by W. E. Hill.

Comics—The Gumps; Gasoline Alley; Harold Teen; Winnie Winkle.

Parts 5 and 6—The Potters; fashions for both men and women; The Junior Tribune; beauty, needlework, household hints; contests.

Parts 7 and 8—Stage, screen, and music; another "Old Reliable" Story, by Harris Dickson; society and clubs; popular science; religious news.

WHICH ROAD?

[Copyright, 1923: By The Chicago Tribune.]



KLAN INITIATES 700 MEMBERS NEAR ROCKFORD

More than 700 candidates were initiated into the invisible empire of the Ku Klux Klan at a ceremony held in Rocky Cut, five miles northeast of Rockford, early this morning. Hundreds of members of the order from northern Illinois and southern Wisconsin, and some from Iowa and Illinois attended.

Original plans for the open air ceremonial called for a parade here Saturday afternoon, but city officials issued a statement in which it was said that any attempt to hold a parade of masked figures would be stopped. Instead the members gathered at the scene of the evening ceremony, where a national officer spoke and the multitude was fed.

The attendance was said to be more than 50,000.

JAP SAILORS KILL THREE CHINESE IN BOYCOTT CLASH

SHANGHAI, June 2.—[By the Associated Press.]—Mobs of students and other advocates of the Japanese boycott wrecked Japanese residences and places of business at Changsha, province of Hunan. The Japanese consular staff was forced to take refuge aboard the Japanese gunboat.

According to advices received here, the commander of the Japanese gunboat Fushimi put ashore a landing party which clashed with the Chinese rioters, killing three of the latter and wounding a large number.

The trouble started when crowds of students and others attacked a Japanese river steamer, the Wuliet Maru.

SCORES TAKEN IN RAIDS ON THREE HOUSES

The Cottage Grove avenue police raided three alleged disorderly houses early this morning and took into custody twenty-four men and twenty-one women.

Thirteen men and ten women were taken from the Holly hotel, 216 East 31st street. R. B. Prescott was booked as keeper.

Five men and five women were taken from a house at 2933 South State street. J. B. Darnot was booked as keeper.

Six couples were taken from 2930 South State street. F. L. Lane was charged as keeper.

Heat Overcomes Seven Residents of Minneapolis

Minneapolis, Minn., June 2.—Seven persons were overcome by the heat here today. The mercury registered 90 degrees above. Two of those overcome are in a serious condition.

SWEDES DEMAND RUHR ROW END

Ask King to Urge Action by League of Nations.

BY GEORGE SELDES.

[Chicago Tribune Foreign News Service.]

[Copyright: 1923: By The Chicago Tribune.]

STOCKHOLM, June 2.—[Tribune Radio.]—The Swedish parliamentary members of the Interparliamentary union today addressed a note to King Gustav requesting that Sweden officially request the general assembly of the league of nations to settle the reparations and Ruhr questions, not only for Germany's and France's benefit but for that of all of Europe.

"The Ruhr occupation," according to the note, "has caused irremediable harm, materially and morally, not only to the conflicting parties but to Europe generally and, indirectly, to the world, and has prevented the execution of a lasting peace and threatens to cause new wars.

"It is the duty of the league of nations to intervene in this case. It will be disastrous if this conflict is left for a final solution to the two powers. The league cannot fulfill its mission unless it undertakes a settlement."

Dynamite Ruhr Railroad.

Dusseldorf, June 2.—[By The Associated Press.]—The main line railroad used by the French for the transportation of coal and coke out of the occupied Ruhr district was cut early today by the explosion of bombs. Both tracks were torn up for a considerable distance and traffic will be interrupted for some time.

A coal train was derailed by the damaged tracks. In two other cases contact bombs were exploded when struck by locomotives, both engines being derailed.

Four Krupp Employes Convicted.

Four employes of the Krupp works today were sentenced to varying prison terms and fines of one million marks each upon conviction by a French court martial of making plans of French barracks and reporting the movements of troops and trains for the benefit of the saboteur gang headed by Albert Schlageter, recently executed by the French.

Expel Women and Children.

[Chicago Tribune Foreign News Service.]

COLOGNE, June 2.—A boat load of women and children, families of German railway workers who have been expelled from the Ruhr, arrived here today from Bonn. They were escorted to a special train and sent into the unoccupied territory, where they will be cared for. They were preceded by their men, who had received shorter notice to move.

SWISS TO VOTE ON MONOPOLY OF HARD LIQUORS

[Copyright: 1923: By New York Times.]

LAUSANNE, June 2.—Switzerland will vote tomorrow on a project calling for state monopolization of all production of strong alcoholic liquors and placing a big import duty on foreign liquors. The production of cognac, kirsch, and other drinks with large alcoholic percentages is now free in Switzerland. The official purpose of the proposed law is to add to the revenue, but it originated with temperance organizations and really is intended both to restrict the production of strong drink and to make it easier finally to abolish it. The making of wines is not involved in the referendum.

France Refuses British Request for Saar Inquiry

[Chicago Tribune Foreign News Service.]

PARIS, June 2.—Premier Poincare this evening transmitted to London a formal refusal to permit the proposed investigation of the administration of the Saar valley. Great Britain's desire to investigate is wholly unjustified, since the ordinances the British consider unjust have already been repealed, the note says.

Real estate news will be found on pages 27 and 28 of the classified section.

THE WEATHER

SUNDAY, JUNE 3, 1923.

Sunrise, 5:16 a. m. [daylight saving time]; sunset, 8:19 p. m. Moon rises at 12:10 a. m. June 4.

Chicago and vicinity—Partly cloudy Sunday and Monday, with probably local thunder showers; continued warm Sunday, much cooler Monday; moderate to fresh southerly winds Sunday, shifting to northwest Monday.

Illinois — Local thunder showers probably Sunday and Monday; continued warm Sunday, much cooler Monday.

TRIBUNE BAROMETER.



TEMPERATURES IN CHICAGO

MAXIMUM, 1 P. M. 85
MINIMUM, 6 A. M. 69

2 a. m.	72	11 a. m.	80	7 p. m.	81
3 a. m.	71	Noon	82	8 p. m.	81
4 a. m.	70	1 p. m.	85	9 p. m.	80
5 a. m.	70	2 p. m.	84	10 p. m.	80
6 a. m.	69	3 p. m.	85	Unofficial:	
7 a. m.	71	4 p. m.	79	11 p. m.	79
8 a. m.	73	5 p. m.	80	Midnight	79
9 a. m.	75	6 p. m.	82	1 a. m.	78
10 a. m.	78				

Mean temperature for twenty-four hours to 7 o'clock last night, 77; normal for the day, 64. Deficiency since Jan. 1, 210 degrees. Precipitation for twenty-four hours ended at 7 p. m., trace; deficiency since Jan. 1, 3.57 inches. Highest wind velocity, 17 miles an hour from the south at 11:15 p. m.

WEEKLY FORECAST.

For the region of the great lakes—Generally fair weather and normal temperature.

WISCONSIN TO FOLLOW N. Y. IN WAR ON DRY ACT

Smith Alters Tenor of 1924 Race.

Madison, Wis., June 2.—[Special.]—The effort to repeal the Wisconsin prohibition law was started in the lower house of the state legislature today.

Assemblyman Herman Tucker of Milwaukee succeeded in taking the Tucker bill from the table and having it placed on Tuesday's calendar for action. The bill repeals the Severson law, which is the state statute providing for enforcement of prohibition.

Assemblyman Sixtus Lindahl of Superior announced he would introduce a resolution congratulating Gov. Al Smith of New York "on his fearless stand for personal liberty."

Refers to Dixie's Attitude.

Assemblyman Tucker today pointed out that the only consistent position for those opposed to prohibition was to agitate for the repeal of the state enforcement laws and of the Volstead act.

Then, said Tucker, the eighteenth amendment will be in the same class with the fourteenth and fifteenth amendments, which never have been enforced by any Republican or Democratic administration.

"A constitutional amendment like the dry amendment is not self-enforcing," Mr. Tucker declared. "It has no effect until enforcing legislation such as the Volstead and the Severson act are adopted. Consequently, with the repeal of these acts the dry constitutional amendment automatically becomes a dead letter."

POLITICS ENTERS MAZE

BY ARTHUR SEARS HENNING.

New York, June 2.—[Special.]—Repeal of the New York prohibition enforcement law and Gov. Al Smith's bold bid for elevation to the presidency on a platform of the right of states to restore beer and light wines, have completely upset all political calculations pertaining to 1924.

At Democratic and Republican headquarters today discussion of the political future revolved about the profound significance, infinite possibilities and far reaching effect of the movement visualized by the event at Albany yesterday, which the foes of bone dry prohibition everywhere are hailing as their declaration of independence.

Leaders of the wet forces are convinced that modification of the Volstead act will be the paramount issue of the 1924 campaign, while the drys reluctantly concede the possibility if the Democrats should nominate a wet and write a platform of the character suggested by Gov. Smith.

Liquor—Paramount Issue.

There is no disputing the fact that prohibition is already the paramount issue in the Democratic party in which from now until the nomination is made a year hence there will be a desperate struggle between the dry faction captained by William Jennings Bryan and the wet faction of which Al Smith has become the logical leader.

From now on the tactics of each faction will be directed to the selection of delegates to the national convention who may be relied upon to stand without hitching on the question of a beer and light wine plank in the platform.

If the wets succeed in their efforts they will write a platform not only declaring for state option in the definition of intoxicating liquor but raising the whole question of states' rights more pointedly than since civil war days and inviting a general reaction against the growing centralization of government.

Whether the rebellion against the Volstead act will create a disturbance in the Republican party remains to be seen. It is not an issue in that party now, and with President Harding apparently assured of renomination, although he has made not the slightest concession to wet sentiment, the drys are confident it never will be an issue.

G. O. P. May Get Infection.

If, however, the movement initiated by Al Smith should grow to proportions promising to gain control of the Democratic party and dictate a wet Democratic nomination and platform, it is not unlikely that Republican leaders would wax restive and give grave consideration to the advisability of heaving an anchor to windward. Senator Johnson, who loves to extol the light wine of California, might find an issue besides that of the world court on which to contest the renomination of the President.

A contest between a bone dry Republican candidate and a wet Democratic candidate manifestly would furnish a clear cut test of national sentiment on prohibition after a four year trial

(Continued on page 5, column 2.)

Illinois Wets Seek an 'Al' for Governor

BY OSCAR HEWITT.

Encouraged and enthused by the action of Gov. Smith of New York, Chicago and Illinois "wets" propose to have a moist brand candidate for governor next year.

This announcement came yesterday from Anton J. Cermak, president of the county board but more widely known as leader of the personal liberty contingent. That candidate will be of such a character as to appeal to the "damps," "drippers" and all other brands of wets. The most likely choice in the opinion of Mr. Cermak, who heads the wet department of the local democracy, is Carter H. Harrison, but he admits there are others from down state who will in all probability be considered before a final selection is made.

Some Downstate Timber.

One of the most prominent of these is Martin Brennan of Bloomington, a member of the court of claims during the Dunne administration of state affairs. Arthur Roe, state representative from Vandalia, has recently been given some publicity because of his attitude on the liquor question and may have some elements of strength which would appeal to pickers of a wet candidate.

Another, whose name as well as his public expressions give him a claim for consideration, is A. B. Lager, Democratic representative from Carlisle. Then also the down state wets have Lee O'Neil Browne [Dem., La Salle], who is an effective talker.

"But that is not all," said Cermak. "We will have candidates for the legislature in every district. We are going to make a fight on every man who has failed to follow the instructions given him by his constituency.

Recalls State Wet Vote.

"The voters of Illinois last fall, on a public policy question, said decisively that they favored light wines and beer. The house gave a vote last week on the bill of Representative Michael L. Igoe [Dem., Chicago, which proposed that Illinois should follow the federal government on the prohibition question, which means that if congress modifies the Volstead act Illinois will automatically adopt the same law without further legislative enactment. Some representatives, whose districts voted for light wines an beer, cast their ballots against the Igoe bill.

"In the last campaign we made no contest against any candidate for the general assembly. But now we have a record, the roll call on the Igoe bill. We have sown the seed and propose to reap the harvest. You can be certain there will be lots of trouble in the next election. We know now who's who on this question and shall act accordingly. Our program is mapped out. The news from the east only emphasizes the correctness of our plans.

His View of Smith's Action.

"Gov. Smith's action in signing the Cuvilier bill reflects the sentiment of the American public throughout the nation. His statement is a forcible presentation of the question involved. His assertions, statements and characterizations will have a pronounced influence and will put to rout hypocritical, fanatical and paid agents of the anti-saloon and kindred organizations, whose sole purpose is to foist tyrannical and oppressive laws locally and nationally."

Representative Igoe said that the action of Gov. Smith indicates that the centers of population favor light wines and beer. "They are opposed to prohibition," he went on, "and want to show that opposition. While opposed to the saloon, which they do not want to ever see reëstablished, the people of New York and of Illinois are unable to understand why the workmen cannot have a glass of beer."

Similar Bill in Senate.

Senator John Dailey [Rep., Peoria] has a bill pending in the senate which is similar to that of Mr. Igoe. He may call it up for consideration this week, but the Chicago wet leaders do

(Continued on page 4, column 1.)

TODAY'S FINE BLUE RIBBON LOVE STORY

Blue Ribbon Fiction

"In America he was known as Desmond Fitzjohn, the poet and dramatist. In his native village his father was the town drunkard."

O Snowy Breasted Pearl . . . . . by Donn Byrne

Coloroto Magazine

SURPRISE MOVE BY TRACK MEN PERILS SERVICE

Expect Electricians Join Strike.

BY ARTHUR EVANS.

Late developments last night threatened a tieup of Chicago's street cars by next Tuesday night or Wednesday morning. Announcement came from the track layers and repair men's union that tomorrow night it will vote to strike and that its 2,000 members—foremen, pavers, grinders, laborers, and watchmen—will walk out Tuesday morning.

In itself this would not stop the cars from running. But as part of the program, the substation electricians are reported to be considering a "sympathetic" walkout. There are only 150 of these, but they control a vital part of the traction system. If they walked out, by merely "pulling the plugs" they would leave the surface cars without "juice."

Similar to 1920 Strike.

It would duplicate the performance of July, 1920, when street car transportation was tied up overnight because of the "whim" of Michael Boyle, business agent of the electrical workers, in calling the men out in what was known as a "one man strike."

The cars were all manned and ready to run, but there was no juice in the wires, and early morning Chicago was hung up at the street corners wondering what had happened. The electricians have not said they will join the trackmen, but in union circles last night the word was passed around that Tuesday night or Wednesday morning will see a "juiceless" surface system unless meanwhile there is a change in program.

Grievances of the Men.

In deciding to beat the car men's union to a strike vote the repair men declare they are impelled by the failure of the surface companies to give them a hearing on demands for wage increases. They say the companies have insisted that the track men must wait until the wage controversy with the car men is settled.

The track men, who are affiliated with the building trades department of the American Federation of Labor, maintain that they are skilled workers, on the same plane as building craftsmen, whose wages are now up to peak period points. Their demands are for double time on Sundays and the following wage advances:

WAGES—CENTS PER HOUR.

	Now.	Asked.
Section foremen	67	94
Paver	69-82	87-99
Grinders	54	87-99
Laborers	54	81
Watchmen (per day)	$3.16	$4.00

"Can't Hold Men Back."

"The men cannot be held back," said Samuel P. Luzzo, president of the tracklayers' union, last night. "Monday night they will vote to strike and they will go out Tuesday morning. The companies insist that our requests for wage increases must be sidetracked until they finish with the car men.

"This has incensed the men, who are building craftsmen but who are getting only about half the wage rate paid in the building trades outside. All indications are that by about Wednesday the street cars will be tied up."

Tomorrow morning the tracklayers will ask assistance from the metal trade machinists, the shoe-brake men, the blacksmiths and sheet metal workers on the surface lines, of whom there are about 1,000.

STRIKE STATUS ACUTE

The threatened strike of street car and "L" motormen, conductors, and guards is now at a critical stage. W. D. Mahon of Detroit, international president of the street car men's union, arrived yesterday. He is invariably called in when the situation is regarded as "in extremis." He participated in two conferences with the mayor and will attend others today and tomorrow.

Mr. Mahon's coming precipitated much talk that urgent moves would be made for arbitration of the wage controversy without subjecting the riding public to a transportation blockade. He is listed as a staunch advocate of conciliation, and the rules of the Amalgamated Association of Street and Electric Railway Employés of America, which he founded, make arbitration practically compulsory where the traction officials evince a willingness to abide by mediation.

Unions Sometimes "Run Away."

The unions, however, have sometimes broken from his guidance and called a strike that has not been given the sanction of the international. The companies are declared to be ready for

arbitration, but the unions are reported to be against mediation or compromise.

The next chief development is the meeting tomorrow night, at which the car men will decide whether to take a strike vote. Union leaders declare their belief that the employes will vote overwhelmingly to take a vote on the question of a strike, and that when the ballots are taken more than 90 per cent will be marked in favor of a strike.

Four Parleys Futile.

A series of four conferences yesterday left the situation just about where it was before. First, a parley between officials of the surface lines and "L" roads and the union chiefs blew up within an hour, both sides standing pat, as they did at the break in negotiations last Monday. The men insist on 10 cents an hour increase in pay. The companies say they can stand no pay boost.

Later Mr. Mahon and William Quinlan, William Taber, Joseph Kehoe, John J. Bruce, and L. D. Bland of the unions went to the city hall and talked affairs over with the mayor. After this Henry A. Blair, head of the surface lines, had a conference with the mayor. Later in the afternoon the six union chiefs returned to the city hall for further talk with the mayor.

There will be other conferences today. Mr. Mahon announced that tomorrow morning the board of operation of the surface lines is to hold another meeting. Further parleys will follow.

Mayor "Registers" Hope.

Mayor Dever at the close of the day declined to say anything concerning the status, but his countenance registered hope. He has been insistent that transportation must not be stopped. In administration circles views were expressed that even if a strike is voted for, processes may be set in motion looking for a settlement on a retroactive basis, a wage increase, if any, to be dated back to June 1, without having the cars stop running.

It may be said, however, that no spirit of optimism pervades either the company officials or the union leaders. Yesterday both sides still seemed to regard a walkout as inevitable.

So far no counter offer has been made by the companies. Both sides assert this and no headway has been made towards any definite compromise. They said last night that the deadlock is as tight as ever. Whether anything tending to loosen it will come out of today's and tomorrow's conferences is regarded skeptically by the companies and unions and hopefully by the city administration.

Week to Get Ballots Ready.

Under usual procedure, if the men decide tomorrow night to take a strike vote it would take almost a week to get out the ballots, count them, submit the results to a special meeting and set a date for a walkout. This interim it is pointed out would give opportunity to put mediation machinery into operation and to bring about conferences in which the state commerce commission might be sounded on the subject of fares, for the controversy apparently involves both.

One unknown factor, however, is the suddenness with which the street car employes sometimes act, and the short notice sometimes given of a walkout. Once a tieup came practically overnight.

VERSE IN YELLOW ENDS "FAGS" IN HYDE PARK HIGH

A dash of vivid yellow, four lines of poetry, and Lucy Page Gaston, foe of cigarets, have blown the smoke away out at Hyde Park High school. It was less than two weeks ago that Miss Gaston turned poet and made herself responsible for the following anti-nicotine quatrain:

Since cigarets seem less provoking
Unto the ones who do the smoking,
O, won't some power please compel 'em
To smell themselves as others smell 'em!

Miss Mildred Moore, Spanish teacher at Hyde Park High school, copied the lines on the blackboard in room 247. She chose bright yellow chalk, because, as Miss Gaston advised, "color psychologists declare that orange-yellow acts as a mental stimulant, especially on the imagination."

Yesterday the class entertained Miss Gaston in honor of their 100 per cent victory over the fag.

Hyde Park students will speak this evening at an anti-cigaret meeting at St. James Methodist church, 46th street and Ellis avenue. Many other Chicago churches are today observing Anti-Cigaret day.

Chicago Beta Theta Pis Hold Their Annual Outing

The annual outing of the Chicago Alumni chapter of the college fraternity Beta Theta Pi was held on the farm of Ransom E. Kennicott, chief forester of the forest preserves, near Des Plaines, yesterday afternoon. President Charles M. Moderwell of the board of education is president of the chapter and was chairman of the outing games, which included ball games, a tug-of-war, and canoe and swimming races. Members of the committee in charge of the day were Maj. R. F. Kelker, L. B. Sutherland, Ralph D. Shaney, W. C. Mathews, Hall C. Billing, Robert

Strike Closes Cemeteries, Also Theaters in Cologne

[Chicago Tribune Foreign News Service.]

COLOGNE, June 2.—There is no one in the cemeteries here to bury the dead and the municipal theater is closed as a result of a strike of all city employes, including those working on the street cars.

New Record for Panama Canal; Handles 419 Ships

Panama, June 2.—Four hundred and nineteen commercial vessels passed through the Panama canal in May, exceeding by ten the previous record for a month. The May tolls were $1,972,000.

If You Are Going to Yellowstone You Will Want This Book.

"The Guide to Our National Parks" is the title of a new booklet just published by the Chicago and North Western Ry. It is not a picture book, but is brimful of interesting information as to railroad routes and fares to Yellowstone, Rocky Mountain, Zion, Yosemite, Rainier, Glacier, and Mesa Verde National Parks, Canadian Rockies, Colorado, Utah, and the Black Hills. No one who is planning a trip to any of the nation's playgrounds should be without a copy, free upon application to C. A. Cairns, P. T. M., C. & N. W. Ry., 226 W. Jackson-st., Chicago.—Adv.

"LIFE SAVERS" TO RAISE FUND FOR CAMP ALGONQUIN

Start Drive to Help Poor Mothers and Kiddies.

THE TRIBUNE announces this morning the formation of a summertime band of kind-hearted people of the sort who at Christmas are Good Fellows. The new organization is to be called the Order of Algonquin Life Savers and the members are to be life savers. The purpose of the organization, as the name indicates, is to save the lives of Chicago's poverty stricken mothers and babies during the heat of the summer months.

So, then, this is the first call for Life Savers, and every man and woman of Chicago who has a little money left over after each pay day accounting should pay strict attention. The call is sent to every one who has more than enough money to live—to the millionaires, to the great number of mediumly wealthy people, to those who must watch their pennies. In short, the plea is directed to every one above the poverty line.

Here's the Necessity.

Now to explain the necessity for Life Savers. The heat that descends upon Chicago every summer is more than well known. Of course, to those who can get to the lake, who can motor, who have summer homes in the country, the heat causes no worry. But, Mr. and Mrs. Life Saver, think of the thousands of mothers and babies in Chicago who are unable to move out of their blistering tenement flats for even an hour. Think of the terrible heat of the great west side flats. Think of the babies who die every summer for want of ice. Think of the kids who never see green grass in the country.

The Life Savers—and you are all going to join this new order—are to back THE TRIBUNE free ice fund and the Algonquin hospital project. Both of these are institutions old and tried. They have been running in other years, and the help and comfort they gave Chicago's poor mothers and children can only be properly told by those who benefited.

1,241 Persons Made Happy.

In one year 1,241 women and children fled from the torrid streets of Chicago to the quiet, cool, healthful countryside at Algonquin. There, in the hills on the banks of the Fox river, the mothers won back some of the health they had lost in the city and the kids thrived, grew fat, and were exceedingly happy.

The fund to which the Life Savers will contribute will be handled by THE TRIBUNE. The Algonquin hospital will be supported by this fund. To it every two weeks will go 100 or more mothers and children who have been selected as most needy. They will for the two weeks reap the benefits provided by the Life Savers.

Money Needed for Ice.

Meanwhile, in the city, the Life Savers' ice fund will be growing, and from it will be purchased ice, which will be distributed throughout the city to poor mothers who cannot supply their children with cool milk.

So, Mr. Life Saver, do as your brother, the Christmas Good Fellow, did in December and give something to the poor of Chicago. Send in your checks—send in as much as you care to give. You know a little money will go a long way in brightening up the faces of the poor mothers and kids in this city.

The weather of the last two days reminds us all that summer is coming—if not already here.

Four Killed, One Injured When Train Hits Auto

Buffalo, N. Y., June 2.—Four persons were killed and one was hurt today when an Erie train hit an automobile at the Erie railroad grade crossing near Gowanda.

HAVE YOU TRIED THIS TO KEEP COOL?



Hundreds of children kept cool while the mercury was hovering around 85 degrees by playing at the Oak Street beach. Virginia Barnett (left) and Helen Stone found the lake the coolest place in town.



[TRIBUNE Photo.]

These children had an advantage over their elders yesterday. Whenever an ice wagon hove into view there was no sense of dignity to keep them from a mad rush and a scramble for bits of ice.

WARM WAVE DUE TO BLANKET CITY FOR ANOTHER DAY

Lake's Temperature Now Around 60.

No break in the heat is seen for today though yesterday's short shower of rain may be repeated. This is the prediction of Prof. Henry J. Cox, government forecaster.

"I can see no change for several days," he said. "Yesterday the temperature rose close to Friday's mark of 86 degrees. The heavy shower in the middle of the afternoon yesterday was caused by the rising of air to colder strata, where its vapor condensed and was precipitated. Showers tomorrow may result from the same conditions."

Clouds Lower Temperature.

The same explanation was given for clouds hovering over the city yesterday afternoon, which brought the temperature down at 2 o'clock from 85 to 84 degrees.

Thousands visited the beaches yesterday to enjoy their first lake breeze without the discomfort attending cold winds and heavy garments. Scores of bathers appeared, but usually after a chilly plunge were content to sun themselves on the sand.

Lake Warms Up.

Practical assurance that the lake will be considerably warmed by June 16, the official opening date of the beaches, was given by Prof. Cox, who said that, barring unexpected cold weather, the normal for June, 66 degrees, should be reached.

Reports from several beaches yesterday gave the average temperature of the water at from 58 to 60 degrees, an increase of almost ten degrees in three days.

OCEAN STEAMSHIP MOVEMENTS.

Arrived.	At.	From.
Paris	New York	Havre
Vundam	New York	Rotterdam
Manchuria	Plymouth	New York
Pres. Garfield	Plymouth	New York
Sailed.	**From.**	**To.**
Pres. Taft	Yokohama	San Francisco
Pres. Madison	Yokohama	Seattle
Majestic	New York	Southampton
Nieuw Amst'm	New York	Rotterdam
Chicago	New York	Havre
Cedric	New York	Liverpool
Caronia	New York	Queenstown
Albania	New York	Plymouth
Bayern	New York	Hamburg
Aquitania	South'apton	New York
Pres. Polk	London	New York
Pittsburgh	Bremen	Montreal

BEG YOUR PARDON!

In an obituary of Mrs. Natalie Hryniewiecka, published in Saturday's TRIBUNE, it was stated erroneously that Mrs. Hryniewiecka had been a leader among Lithuanians of Chicago. She was in reality prominently identified with the Ukrainians of this city, and was widely known for patriotic service during the war.

WAR COLONEL AT HEAD OF MINUTE MEN IN OAK PARK

Edward J. Blair of 232 South Oak Park avenue, Oak Park, lieutenant colonel of the 311th division engineers overseas during the war, has been appointed captain of the Oak Park branch of the Minute Men of the Constitution. Lieutenants in charge of twenty-nine precincts of Oak Park will also be selected. Gen. Charles Dawes is touring the state in the interest of the new organization. Mr. Blair is assistant to Britton I. Budd, president of the Chicago elevated roads.



EDWARD J. BLAIR. [Moffett Photo.]

U. S. Buys British Horses; London Sees a Mystery

[Chicago Tribune Foreign News Service.]

LONDON, June 2.—[Tribune Radio.]—Lord Riddle's News of the World tomorrow will make a great mystery over the alleged recent activity of American military agents in England, who are stated to have been "closely studying British cavalry methods, buying up all the horses they can find, provided they are suitable for cavalry purposes." An average price of $400, it is said, is being offered.

RUMOR OF UPHAM RESIGNATION IS NOT BELIEVED

He's Europe Bound, but Friends Deny It.

Frederick W. Upham of Chicago treasurer of the Republican national committee, sailed yesterday for Europe with Mrs. Upham. During the day there developed a rumor in New York that Mr. Upham had resigned or was about to resign from the national committee treasurership because he opposed the policy of John T. Adams, the committee chairman, whose recent statement denunciatory of other nations was said to be displeasing to Mr. Harding and Secretary Hughes.

Friends Deny Rumor.

Mr. Upham, of course, was not reached last night, but others of the committee said they were sure he had no intention of resigning. The theory on which the rumor in New York developed was that Mr. Upham would resign, thereby forcing a meeting of the committee and a showdown, and the possible retirement of Adams.

One of Mr. Upham's Chicago friends said he had heard Mr. Upham say he thought the treasurer should be an eastern man, but others said he had given no hint of a resignation.

To Return in September.

Mr. Upham does not expect to return to America until September. The question of plans for the next national convention does not arise regularly until next December.

Former U. S. Man and Wife Slain; Blame Foes of Jews

[Chicago Tribune Foreign News Service.]

VIENNA, June 2.—Andrew Lachman and his wife were murdered and buried in the garden of their villa outside of Budapest, the police discovered this morning. Mr. Lachman, a rich baker, who had lived for many years in the United States, is supposed to have been the victim of the anti-Semitic feeling.

CORNER STONE OF CONVENT WILL BE LAID TOMORROW

The laying of a corner stone of a $60,000 convent adjoining the church will mark the celebration tomorrow of the silver jubilee of the Rev. E. L. Dondanville, pastor of Maternity Catholic church on North and Monticello avenues.

Solemn high mass will be celebrated at 10 o'clock with a sermon by the Rev. George Beemsterboer. The corner stone will be laid following mass. A dinner will then be served for the visiting and invited clergy. Father Dondanville was ordained in 1898 by the Rt. Rev. James Edward Quigley, bishop of Buffalo, later archbishop of Chicago.



THE REV. E. L. DONDANVILLE.

IMMIGRANT LAW KEEPS CANADIAN BRIDE FROM U. S.

Toronto, June 2.—All but three of 100 passengers on a Toronto and Hamilton train to Buffalo were held by American immigration authorities at Bridgeburg, on the international border, last night.

Among the passengers barred from entry to the United States were many women, including a Toronto girl bound for Rochester, N. Y., to marry a resident of that city, and a mother with two children who was going to Pittsburgh to join her husband.

Exhaustion of the British immigration quota was the reason ascribed for the detention of the passengers by American immigration officials.

"BULLET PROOF" MORO PROPHET AND 52 KILLED

Filipino Fanatics Are Beaten in Battle.

BY WALTER WILGUS.

[Chicago Tribune Foreign News Service.]

[Copyright: 1923: By The Chicago Tribune.]

MANILA, June 2.—Acbara, "bullet proof" prophet of the Moros, and fifty-two of his followers were killed in a battle with the Filipino constabulary on the island of Pata, hotbed of Mohammedan uprisings, on May 30, according to a telegram received today by Governor General Leonard Wood. Thirty of the fanatical Moros were also killed in a battle on May 19.

The death of Acbara is expected to end the religious uprisings which have menaced the island for three years.

Following the killing of their chief, 306 of the Moros surrendered to the United States force. About 200 of the fanatics, including three leaders, are still at large.

Col. Ole Waloe, district inspector of the department of Mindanao and Sulu, has sent an ultimatum to the remainder of the Moro band, demanding their immediate surrender.

Acbara, according to constabulary officials, was a trader until he began preaching religious warfare. He claimed Mohammed appeared before him from out of a cloud, and told him it was the divine wish of Allah that he drive all the Christian Filipinos into the sea. He said Mohammed demanded that he establish in the Sulu archipelago a government responsible only to Allah.

Acbara built a fort on a high hill on the island of Pata, where he claimed to hold daily communion with Allah. He gave his followers charms, which he said would make them immune to hunger and thirst, turn aside the spears of their enemies, and cause hostile bullets to fall to the ground like raindrops.

Civic and Busines Leaders Protest Small's Road Bill

Letters were sent yesterday to members of the house of representatives at Springfield by William G. Edens, president of the Associated Roads Organizations of Chicago and Cook County, giving the names of twenty-four business, civic and automobile organizations that have gone on record against the proposed $100,000,000 road bond issue. Advising that all these organizations were in favor of the "pay as you go" plan of building roads, Mr. Edens asked the members of the house to vote against the measure.

"France's Black Legions" Cause Stir in London

[Chicago Tribune Foreign News Service.]

LONDON, June 2.—[Tribune Radio.]—Under the headline "France's Black Legions" the News of the World tomorrow publishes a long article describing the French activity in enlisting 100,000 Negroes, Arabs, and Asiatics from Indo-China in the French army. The French headquarters staff, declares the News of the World, reckons upon being able to draw upon these forces to the number of 1,000,000 highly trained men in the event of future European conflict.

CROSS COUNTRY FLIGHT OF BABY PLANE ON TODAY

Barbot Plans Exhibition Trip of Air Flivver.

New York, June 2.—[Special.]—Aeronautical authorities and persons interested in the mastery of the air will have a second opportunity to witness an exhibition of "power soaring" in a flying flivver tomorrow, when Georges Barbot ascends from Roosevelt field in the Dewointine "motoraviette." Barbot will make several flights over Long Island, and unless bad weather or mechanical difficulties prohibit, will start on his first cross country trip shortly after 1 p. m.

Barbot was to have flown to West Point on Friday. But after two trial flights over Roosevelt field, both of which surprised experts who attended the exhibition, the young Frenchman announced that the propeller was not given sufficient power to permit a cross country flight.

"I deeply regret it," said Barbot, "but until I can put on a new propeller I do not believe it safe to attempt even so short a cross country flight. I am sorry to disappoint the authorities at West Point."

Barbot's purpose in flying to the academy of America's military school is to give the future officers of our army a correct idea of soaring and to convince them that flying can be accomplished at a low cost. His airplane flies about eighty-five miles on a gallon of gasoline, depending, of course, upon the wind.

But tomorrow—if weather permits—he will make the journey. The difficulty with the propeller was adjusted today.

'Mosquito' Army Advances on Oak Park; Citizens Flee

"Armies" of mosquitoes left the breeding grounds along the water of the Des Plaines river late yesterday and launched an attack on unsuspecting residents of Oak Park and River Forest, forcing them into their homes and screened porches. The Oak Park fire department used oil of citronella to keep the pests away.

ACCREDITED AGENCY FOR KNOX HATS



Your straw hat should be comfortable

CHANGING from felt to straw needn't be a painful process. It isn't for the man who wears a Knox Straw Hat.

On balmy days when your dress is precise in every detail, you'll be proud of your Knox Straw Hat for its style and you'll appreciate it for its comfort.

KNOX
STRAW HATS

JOHN T. SHAYNE & CO.
On the Northwest Corner of
MICHIGAN and RANDOLPH

Try this 3-Action Cream



THREE kinds of care must the complexion have to keep it radiantly lovely—it must be cleansed, it must be nourished, it must be gently bleached. Formerly it was necessary to use three different creams. Now all that bother and expense is needless. Lemon Facialax—the three-action cream—*combines all the ingredients essential for complete beauty.*

We know that every woman who makes the acquaintance of Lemon Facialax will adopt it as her lifelong friend—so we are making this special offer. Send us the coupon below, with ten cents to cover the cost of packing and mailing, and we will send you the trial size jar of Lemon Facialax.

Massage a little into your skin and notice how its pleasant stimulation begins immediately. It is coaxing the deep hidden dust and grime out of your pores; its essence of lemon is gently bleaching your skin in Nature's way; its richer oils are being absorbed by the tiny skin glands that crave this nourishment. Then let your mirror show you the fresh, clear, glowing, *young* complexion this marvelous three-action cream has given you. Send *now* for your jar of

Lemon Facialax At OUR Expense

Regular size jar $1.00 at all drug and department stores.

FACIALAX LABORATORIES,
La Salle at Root Street, Chicago, Ill.

Please send me my trial size jar of Lemon Facialax, so that I can be convinced of what this three-action cream can do for my complexion. I am enclosing ten cents to cover cost of packing and mailing.

Name .....

Address .....

DRUGGISTS: Your jobber will gladly supply you with Lemon Facialax.



Why Buy An *Upright* Player Piano

when Uprights are rapidly going out of date? The

U'nette
"MUSIC WITH YOU IN IT"
Player Grand
"Alpha Kappa" Model at

$885

costs no more than a good Upright and the satisfaction in playing *and* owning a Grand Piano is very much greater

A beautiful little Grand, smallest "honeymoon flat" size, in rich brown mahogany, with a wonderful player action in it.

Trade Your Old Piano

Let us replace it with one of these modern wonders, a Player Grand, at small cost to you.

SPECIAL!

No Money Down

Just Your Old Piano

For a limited time we will accept your old piano as first payment, binding the bargain—no cash required. Come in, pick out your U'nette Player Grand, and tell us when you want it delivered. Over two years to pay the balance if you wish.

This offer, until withdrawn, applies even to the astonishingly low-priced "Alpha Kappa" Model, U'nette Player Grand, which represents the greatest value ever offered in a Player Grand.

On display all this week at the exclusive Grand Piano Store of the

Moist Piano Company
309 S. Wabash Ave.
Also at the factory (catalog mailed on request):
Thompson-U'nette Piano Co.
2652 W. Lake St., Chicago
PHONE SEELEY 7730

THOMAS GLASSES SALE
All Week 9th Floor
Consumers Bldg., 220 S. State
Remember, We Are on the Ninth Floor

$15 Toric Bifocals
Ground in One Piece
$6.50



12 Styles of Frames
The kind you have always wanted. Bifocal lenses for far and near vision. Ground in one solid piece of glass. $6.50.

Sure-Oc Glasses
Toric Lenses with Frame
$2.50
Complete

Consult our highly qualified Optical Specialists.

Over 20 years' experience in the handling of difficult cases. We will examine your eyes carefully and advise you correctly concerning all questions of poor vision or headaches. Consultation Free.

A Scientific Lens—Thomas' Soft Light Glasses for tired, weak, failing eyes. Ask to see them.

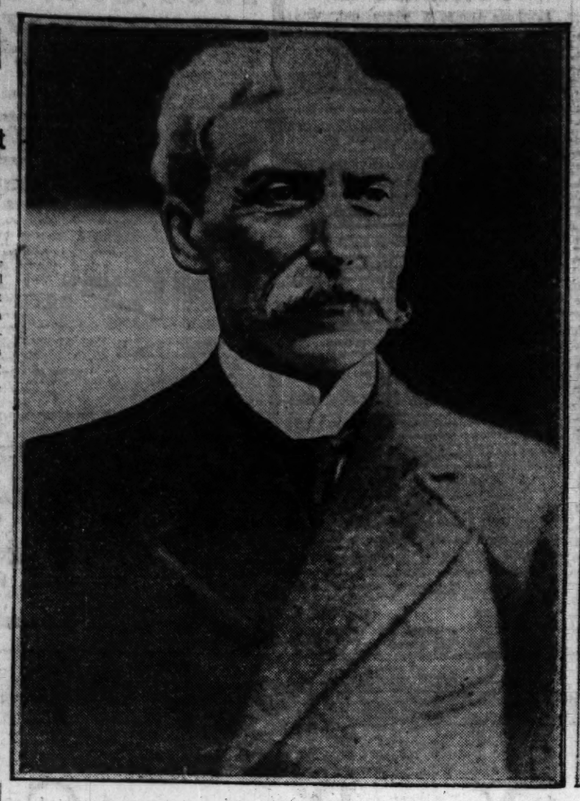
Glasses for everybody—business people, school children, mechanics, and other workers—at prices that can be easily afforded.

Thomas Optical Co.
9th Floor, 220 So. State St.

Chicago Tribune
THE WORLD'S GREATEST NEWSPAPER
Vol. LXXXII. Sunday, June 3. No. [illegible]

Published daily at No. 7 South Dearborn street, Chicago, Illinois.
Mail subscriptions—Price in Ill. (outside of Chicago), Ind., Iowa, Mich., and Wis.—Daily with Sunday, one year, $12.50.
MAIL SUBSCRIPTION PRICE.
Zones 2 and 4 in states other than Ill., Ind., Iowa, Mich., and Wis.—Daily—$7.50 per year.
Zone 5 to 8 inclusive—Canada, Mexico, and foreign—Daily—$12.00 per year.
Sunday—all zones, $7.50 per year.
Entered as second class matter, Apr. 6, 1900, at the postoffice at Chicago, Ill., under act of March 3, 1879.

THEIR ROMANCE OF 73 AND 38 GOES ON ROCKS

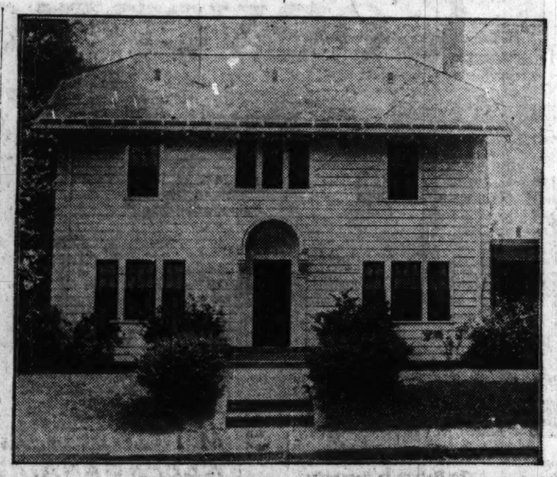


Ex-Judge Henry C. Ward, 73 years old, of Sterling, who seeks annulment of his marriage to Mrs. Willie Marshall Ward, 38 years old, of Chicago and Washington, on the ground it took place within a year after her divorce.



Mrs. Willie Marshall Ward, who is virtually a prisoner in the Ward home, owing to a warrant taken out by the judge's son, and is ill, penniless, and hungry. She charges the judge offered to finance her divorce from her former husband.

[TRIBUNE Photos.]



Judge Ward's home in Sterling, where his December-May bride is in custody of watchful constables amid all the gifts showered upon her by her husband, who also bought the house for her.

LUNDIN TRIAL TO OPEN WITH MOVE TO FREE PIQUETT

State Plans No Contest on "Minor Angle."

BY PHILIP KINSLEY.

One of the first actions at the opening of the school board conspiracy trial in Judge Charles A. McDonald's court tomorrow morning will be a motion which is expected to free Louis Piquett, former city prosecutor, who is named in the coal "rakeff" counts of the blanket indictment under which Fred Lundin and twenty-one co-defendants are being tried.

Attorney Patrick H. O'Donnell will make the motion, urging that, as Piquett was named in another indictment for the same offense, and as that indictment was made void by failure to bring him to trial during four terms of court in which he sought trial, Piquett cannot again be placed in jeopardy. The state will not oppose this plea and Judge McDonald is expected to grant the motion. This will free Piquett forever.

Feared to Peril Main Case.

"We could not try Piquett in advance of the main conspiracy because practically the same evidence and several of the same defendants were involved," said Assistant Attorney General Marvin Barnhart yesterday. "We felt that this might endanger the main case and that the people demanded of us that the responsible school board members be tried first. This Piquett indictment was a minor affair and we wanted to keep on the main track. We feel that under the law we cannot oppose the motion to strike his name from the blanket indictment."

The first indictment against Piquett was permitted to lapse Feb. 3 last under the four term act. He had made four demands for trial in four successive terms of court and had been refused. Under this indictment Piquett was charged with seeking and obtaining a rakeoff of 50 cents a ton on coal sold the board of education. The second indictment is less specific, but links his name with those of Lundin and Edwin S. Davis in demanding and obtaining for themselves and others "divers large sums of money from the said Charles Coal company."

Says He "Gambled and Won."

Before the grand jury Piquett explained his possession of large sums of money by saying that he had gambled and won. In this connection the prophecy of the late A. B. Seelenfreund, who was secretary of the special grand jury until his death a few weeks ago in Memphis, is recalled. Speaking Feb. 25 before an open session of the grand jury in Judge M. L. McKinley's court, Mr. Seelenfreund said:

"We do not know the intricacies of the law. We do not know the lanes and pitfalls and many obstacles that the lawyers and the court and the prosecuting attorneys have to contend with, but these men of the grand jury, what must they think when one man, who is indicted, and who, in open grand jury session, confessed that he is a professional gambler, willing to run to that shame and disgrace so as to have a means of explaining how he obtained sums of money, and a man like that is indicted by the grand jury, it is somebody's fault, in the minds of the laymen and the grand jury, that his case was stricken from the calendar and he was to be no longer prosecuted for that offense.

Prediction Is Cited.

"We have been told by the attorney general's deputies that that was a necessary move, that he is to be included in that blanket indictment, to which your layman now replies in open court, your honor, even daring to do so in the presence of such high lights of the legal profession, that the same charge, being contained in that first indictment against that man as it is contained in the blanket indictment, I hardly believe he can be tried again under the blanket indictment."

When the Piquett matter is disposed of tomorrow, Assistant Attorney General Hobart Young will outline the theory of the prosecution. He will be followed by Mr. Barnhart, who will tell the facts the state expects to prove.

On Tuesday Mr. O'Donnell will open for the defense, and Attorney Clarence Darrow will close. This is the first time that Mr. Darrow has made an opening statement in ten years, and peculiar importance attaches to his statements and those of M. O'Donnell. It is anticipated that their statements of what they expect to prove may result in shortening the case, heading off the introduction of certain evidence.

Juror Inquiry Lags.

No action is expected to result at present from the disclosures regarding the attempt to influence the family of Carl Gauck, former juror in the case. No investigation has been demanded from any source. It was learned that the original motion to release Gauck from the jury came from Attorney Ben Short, who learned after the man had been accepted that there was a possibility that his own family and the family of the juror were distantly related.

Mr. Darrow said yesterday that he had issued strict orders to his investigators some time ago not to go near the families of jurors in their search for information regarding connections and habits and political leanings.

CRIPPLE GIVEN $30,000 FOR ODD RAIL ACCIDENT

Joseph Woods, 1826 Belmont avenue, was awarded $30,000 damages by a jury in Superior court yesterday. He had sued the Chicago, Burlington and Quincy railroad after he had been injured in an accident which made him a cripple for life.

The trial of a week was taken up by testimony by some twenty experts who discussed the probability of an accident such as that in which Woods was injured. Woods, a switchman, was working in the company's yards when a coupling between two cars broke and hurled a heavy iron bar against his back.

At the first trial, a verdict of $16,500 was reached. The Appellate court ordered a new trial, with the $30,000 verdict the result.

WARD'S LETTERS BARE WOOING OF HIS JILTED BRIDE

Lured from Ex-Mate by Judge, 73, Hint.

(Continued from first page.)

may be able to be in 'our home' by Feb. 1.

"I am now writing on my knee, where I wish you were, darling. I have no temperature, which is a good thing, and thinking of the future and of you, dear heart, keeps me in good spirits.

"I bought a steamer trunk. Had it initialed. Should get my clothes from Chicago not later than today. I presume my little purveyor looked after my white vest, did she?

"Everybody is lovely (i. e., the family), and are ready to receive you as they receive me, and I just know all is well and am so happy.

"This is an awful dull day, but how pleasant it would be if we were alone in your little home at 805 Sunnyside avenue [Chicago], curled up on the lounge—locked in each other's arms—looking into each other's eyes—enjoying the nectar from each other's lips—and dreaming???? O, Billie, Billie, is this happiness to be ours?"

"MERRIE CHRISTMAS!"

Again on Christmas day, Dec. 25, 1922, the judge wrote: "Darling Billee, Merrie Christmas—no mail delivery today, so I went to the P. O. hoping to hear from you. I received your wire that you had written and, oh, sweetheart, it brought the prayer that you may always be so.

"Now, dearie, about our trip after the supreme event. I'm going to be just as nice about it as I can be and let you have your own way about it. At the same time I will say for myself that I don't care a cent about the New York City trip.

"I stopped writing to attend the Knights Templar Christmas exercises. Very pleasant, indeed; they are mighty nice fellows, I tell you, and I hope you will meet them. Say, darling, they seem to be all agog to see what Christmas time is going to bring me. . . .

"Just think, one week from today we will be together. I am just thrilled with the thought. And, by the way, you speak of thrills and thrills (won't you please, sub rosa, save a few thrills for me)?

"I Love You! I Love You!"

"You wanted a clock and I sent you a watch. Did not send a fancy one for style only, but one for use so you can keep watch on me. I always carry one for the same purpose, so look out. I live in anticipation of the time when I can say, 'The world go hang,' when you are wholly mine and we can experience that oneness which above all else spells content, love and happiness.

"I'll be supremely happy. I feel as if I could tell you how I love you all day; but wait, I'll tell you that all the rest of my life. Home, the dearest local word on earth. House, love, contentment.

"Oh, I love you, I love you, I love you! Au revoir, darling. Your Harry."

A Word About Expense.

Just before their marriage Mrs. Ward received this letter of caution:

"Dear Billie Girl: Don't order our announcements made until I see you. I wish to know what I'm doing in pretty much all matters of expenditure. I want you to believe I love you and within my limitation will do everything you desire. I love you, Billie, I love you. Harry."

TALKS TO HER SON

"My Dear One: Nothing to write of interest except to reiterate I love you, but as the expression as well as the sentiment never grows old it will bear repetition, just as long, however, as the recipient reciprocates," reads one of the letters written by the jurist at the height of his courtship, after he had returned from a visit to the then Mrs. Marshall in Chicago.

"I took Charles (her 19 year old son by a former marriage) back up town, where he took the elevated. I think he is becoming a little more reconciled. I can't see why he should have any just cause for alarm, as you can love him just as much as ever and love me, too.

"He is quite young and doesn't appreciate the demands upon a young man looking into the future. Girls, theaters, and dances will eat any man's salary, be it much or little. Now, darling, I have nothing to write about except to say I miss you and long for you, but it will not be for long. All my love, sweetheart. Your Harry."

"AS TO MY MUSTACHE"

"My Dear One.—Yes, dear, I shall also be glad when we are in our own home, living in accord and full confidence without which life together would be but a mockery.

"As to my mustache, now, I know it does not show up well on my photo. I just went in off the street and sat for it. There is a professional cut for a lawyer's mustache that I will have; in fact, it is already in that shape. I will not ape Charlie Chaplin on the one side nor Buffalo Bill on the other. There is a certain dignity which I shall try to maintain.

"You speak of not being demonstrative. Yes, I notice you are not. But I recall that you were at first. Very much so, in fact. I have also noticed a sudden change and called your attention to it on several occasions. I have also noticed your apparent desire not to be alone with me. Perhaps this was only apparent and not real, at least I hope so. But so it was that we have had no opportunity to have those heart-to-heart talks we should have had and which I desired.

"Now, my own dear wife-to-be, don't think I am scolding or finding fault. I know that 'life is real, life is earnest' and must be considered. Will certainly be happy when we are once to ourselves, just you and I, where each will be to the other the main object in life, where no discord may arise that love will not promptly dissipate. Keep well, sweetheart, and continue to love irrespective of views on certain discussed subjects. That is the test. With all my love, your Harry."

"BEHAVE YOURSELF"

In another letter which preceded their journey to the Alabama rendezvous where they were married the jurist said:

"My Own Darling: Am sending you a check for carfare. I know how attractive you are, so behave yourself. Of course we will be getting acquainted all the time.

"Surely you won't object to my getting a room under the same roof. I'd like to be in the same car. Perhaps you might get frightened at something and need me.

"O, this is all tommyrot and bosh! We'll just let things drift. Did you ever notice two pieces of driftwood in a calm lake? Unless they are too far apart they always reach shore side by side at least.

"With all my love, expressed and unexpressed, your lover, HARRY."

CLOUDS PILE UP

Difficulties encountered early in March were overcome when Mrs. Ward's displeasure with the judge, which caused her to threaten to leave him, was assuaged with the following: "For God's sake, Billie, stop and think what you are doing. I know I have acted like a fool, but just think all your leaving me would mean. Please, for God's sake, think of my children and the humiliation it would bring upon me."

Later, exasperated at Mrs. Ward's alleged extravagance, the aged jurist is said to have offered her $500 to leave him and seek a divorce or allow him to do so. The offer was refused by Mrs. Ward, who admits she had authorized her attorneys to seek a $3,000 settlement.

The judge's son, Philip Ward, then is declared to have ordered her to leave Sterling. When she declined the annulment petition was filed and the warrant sworn out charging her with marrying before a year after her divorce.

OAK PARK TO GIVE REALTORS TOWN KEY AT FROLIC TOMORROW

The Oak Park real estate board has prepared a gala day for visiting realtors from Elgin, Aurora, McHenry and Du Page counties, Harvey, Waukegan, Evanston, Joliet and Maywood tomorrow. The program will begin with a banquet at the Oak Park Arms hotel at noon, when the key to the village will be delivered to the realtors by President Willis McFeely. Afterward there will be an automobile parade. At Feron field a championship baseball game will be played between the Oak Park real estate board and the team of W. K. Young & Bro. The affair is styled the intercity realtors' conference and field day. Warren T. Easter an Oak Park realtor, is general chairman and the originator of the idea.



WARREN T. EASTER
[Sinay Photo.]

300,000 SHRINERS EXPECTED; GALA WEEK IN CAPITAL

Washington, D. C., June 2.—[Special.]—The festivities attending the national Shrine convention will begin early tomorrow when it is estimated that 30,000 members will gather at Union station to greet James S. McCandless, imperial potentate.

Shrine headquarters estimated tonight that there were already 50,000 visitors in the city. Prediction was made that within another twenty-four hours fully 100,000 more would arrive by motor and rail. Estimates of the maximum size of the crowd vary from 300,000 to 500,000.

President Harding will review the parade, starting at 8 o'clock Wednesday night. The President, himself a Shriner, tomorrow afternoon will dedicate the Zero milestone on the ellipse just south of the White House.

The principal features of Monday's program will be a pilgrimage to Mount Vernon and the arrival of the transcontinental caravan under the leadership of Capt. Bernard S. McMahon. Early Tuesday there will be a parade of uniformed bodies on Pennsylvania avenue. Pageants, exhibitions and parades will then follow in almost uncea sing succession through the remainder of the week. Crack cavalry regiments and airplane squadrons will give exhibitions.

SHRINERS STOP IN CHICAGO.

There was an unwonted color about the loop district yesterday as Shriners from the north and northwest, many of them in their uniforms, arrived in Chicago on their way to the national convention at Washington, D. C. Among them was Imperial Potentate McCandies of Aloha Temple, Honolulu, accompanied by members of Islam Temple of San Francisco. Other temples represented were Aad Temple, Duluth; Abu Behn Temple, Sioux City, Ia.; El Zazel Temple, Fargo, N. D.; El Riad Temple, Sioux Falls, S. D., and El Kader Temple, Portland, Oregon.

The Chicago party, numbering 1,000, leaves for Washington today, on four special trains on the Pennsylvania railroad. With them will go the Medinah Oriental band and the famous Medinah chanters. A brass band of 110 pieces and a headquarters company of 72 nobles will complete the party.

INDIANAPOLIS K. K. K. WORKS TO FOIL TOLERANCE

Efforts to stop the publishing of the names of 12,208 alleged members of the Indianapolis chapter of the Ku Klux Klan were made last night by Attorney Charles G. Palmer, representing the klan, who said he had information that the G. B. Williams company, printer, had been ordered by officials of Tolerance, anti-klan magazine, to print copies of the list of names to be scattered throughout the state of Indiana.

Attorney Palmer sought Federal Judge James H. Wilkerson at his home in Glencoe, and got him to issue an order to the United States marshal seizing and impounding all lists and printed matter in the hands of the printing company, which also prints the magazine.

Judge Wilkerson last week impounded a copy of the list of names filed in a petition asking the court to dissolve a temporary injunction restraining Tolerance from disclosing them.

50 Reptiles Escape and Hold Up Fast Mail Train

Scotts Bluff, Neb., June 2.—Snakes held up the Denver to Alliance mail train this morning when fifty reptiles, part of a carnival menagerie, escaped from their cage on the train between Sterling and Bridgeport. The train was held up for nearly half an hour while the carnival attendants worked to recapture the rattlers, bull snakes and other species in the collection.

JAM 3 IN ICE BOX, ROB STORE.

Imprisoning Mrs. Ida Goldstein, owner of a grocery at 3201 Calumet avenue, and two others in an ice box, two colored bandits yesterday rifled the cash register of $19.

Milk Consumption in Cities Increases; Declines on Farm

Washington, D. C., June 2.—Persons living in cities in the United States consumed on an average of two gallons more milk in 1922 than the year before according to figures announced today by the department of agriculture. Decreased consumption of milk in the rural communities last year, however, pulled down the increase to one gallon per capita for the country.

BUSINESS, SPORT JOIN IN DEMAND FOR EXTRA HOUR

Outdoor Life Spoiled if Daylight Saving Ends.

BY GENEVIEVE FORBES.

Chicago business men, athletic associations, and neighborhood groups yesterday joined the city's widespread protest against the Wright bill, now in the lower house at Springfield, which purposes to legislate the sun down officially at the same hour all over the state. Representative Chicagoans insist upon making this municipality safe for that extra hour of daylight which is obtained by the daylight saving plan.

The Chicago Association of Commerce, through George W. Rossetter, chairman of its daylight saving committee, issued a statement to the effect that "Chicago's citizens are justly aroused over the attempt being made in the Illinois general assembly to pass a law that will prohibit municipalities from adopting daylight saving."

"We're Enjoying It."

Chicago, the statement points out, is now enjoying its sixth summer of "new time," and, "if it were so bad and unpopular as some would have us believe, we would have discovered that fact by this time."

Nor is the city's business suffering because it punches a time clock that jerks ahead an hour for five months each summer.

"Of course," declares Mr. Rossetter, "the chief beneficiaries of daylight saving are the hundreds of thousands of employés in our stores, offices, and factories. They have an extra hour of light for recreation. It seems remarkable that any one should advocate a state law to deprive them of this privilege."

The report concludes with the hope that "we will be able to convince the members of the house of representatives that this is a local issue which should be decided by the people of Chicago for themselves."

Boon for Athletics.

The twilight of amateur athletics, due to the extra hour of daylight, has brought thousands of recruits into the field of athletics, according to the Amateur Athletic federation, which urged the defeat of the Wright bill.

"Save the daylight saving!" demands a message which the federation forwarded to Springfield. The federation is composed of the following nineteen organizations: Chicago Boys' club, Chicago Sunday School association, Illinois Turnbezirk, Industrial Athletic Association of Chicago, International Gymnastic union, Federation of Settlements, Lincoln park commissioners, municipal playgrounds, Normal School of Physical Education, Polish Falcons' alliance, district 2; Social Center league, Sokol Union of America, south park commissioners, west park commissioners, Y. M. C. A., Y. W. C. A., board of education playgrounds, and Boys' Brotherhood Republic.

The federation committee, composed of V. K. Brown, superintendent, south park playgrounds; T. J. Smergalski, superintendent, west park; J. S. Andresen, Y. M. C. A., and Dr. R. A. Allen, federation president, urged Springfield to consider "the social rather than the selfish, economic aspects of daylight saving."

Blow to Healthful Sport.

Business and working men's twilight athletics and games, they maintain, would virtually disappear from hundreds of outdoor fields if the clock goes back.

"Since daylight saving time was inaugurated hundreds of tennis courts, several golf courses, dozens of baseball diamonds, and acres of boat harborage have been added to Chicago's public play equipment in the parks alone."

Railway workers, according to their representatives, have never made an issue of the oldtime-new time schedule under which they operate.

Four Kiwanis clubs, those of Hyde Park, Woodlawn, Englewood and Garfield boulevard, adopted resolutions indorsing daylight saving. They forwarded copies of the indorsement to Gov. Small and every member of the legislature.

RUM GENII MAKES DOG CATCHER'S SON AN ALADDIN

Hip! Hip! Then Comes Gold Knob Palace.

Joliet Nights, a tale of a dog catcher's son who rubbed the prohibition law and became possessed of a mansion with gold door knobs, was in preparation yesterday for an after noon's reading to the federal grand jury.

As A. C. Earnshaw, head of the government's special intelligence unit, expects to relate the story, it centers about Mr. Lawrence Crowley of Joliet, who prefixed the "Mr." to his name when he discarded his youthful title of "Butch." The genii began building his castle, buying him automobiles, and easing him into evening clothes right after he stumbled upon a certain magical open sesame formula, "Anti-Volstead! Hip! Hip!" Mr. Earnshaw learned.

Listen, My Children—

As pieced together from the gossip of admiring fellow townsmen, who marvel at the rise to fortune of Lawrence "Butch" Crowley, Mr. Earnshaw is able to present this present day Who's Who and Wet or Dry:

"Butch Crowley was the humble son of Joliet's best dog catcher. Ambitious to rise in life, he began his after-the-army career as a chauffeur and garage hand, earning about $100 per month.

"Driving trucks gave him an insight into the beer running business. He learned there was no more danger in hauling his own beer than in delivering some one's else to some one else, thereby proving his adaptability. He was on the road to the gold door knobbed home.

Troubles of an Aladdin.

"He acquired first a truck, then some beer, later a brewery or two. He couldn't drink all his own beer nor could he spend all his own money. That's where his first troubles began.

"Evening clothes, sport suits, snappy togs, took the place of overalls. The $45,000 home on Raynor avenue, in Joliet's most exclusive residential section, took the place of his former abode.

"He also sought a change in companionship, and proposed himself for membership in the said Commercial club, but was rejected.

"He bought the club house, intending to oust club members and all. He paid $70,000, it is said.

He Becomes "Town Topic."

"Then he became the 'town topic.' Joliet people just loved to talk about him and his ways. For instance there was the time of the picture sale. Works of art, more than Joliet needed, were offered. The art salesmen were referred to Mr. Crowley.

"'My Chicago interior decorators tell me pictures are not in vogue this year,' he told them.

"Then there were the police dogs at $1,000 each, folks said."

Earnshaw's story ended. Action started. The talk of the Joliet folks led him to two breweries, one in Elgin, the other in Pekin, Ill., said to be the sources of Crowley's prosperity. Raids were made. The directors' list did not contain the name of Crowley, but the quiet work that has been done since is said to be the basis for Earnshaw's desire to tell the story all over for the benefit of the grand jurors.

FIND DEATH OF WOMAN IN FIRE WAS ACCIDENT

A verdict of accidental death was returned yesterday by a coroner's jury at the inquest over Mrs. Julia Sack, 27 years old, who was burned to death in her home at 2400 South Spaulding avenue, on Friday night when her clothing was ignited by fire in the kitchen. George Sack, her husband, who was out when the fire occurred, was released after the inquest.

Have to Dance Up Pike's Peak to Beat This Record

[Chicago Tribune Foreign News Service.]

PARIS, June 2.—A new world's record of some kind or other was established this afternoon when Pierre Labric, perched on top of a velocipede, rode down the staircase of the Eiffel tower and landed safely.

REALTORS' SAFE FACES RAID IN HUNT FOR GRAFT

McKinley Acts to Unseal Lips in Inquiry.

Aroused by the continued refusal of certain witnesses appearing before the special grand jury investigating city hall graft to answer questions put to them by assistant attorneys general, together with the refusal of one real estate "expert" to reveal the combination of a safe in which are books deemed of importance to the inquiry, Chief Justice Michael McKinley yesterday took steps "to get what the jury wants."

He ordered subpoenaes duces tecum for all the books and records of the real estate concern of Koch & Co. at 2603 South Halsted street. Frank Koch and Arnold J. Brautigam, partners in the company, recently were sentenced to the county jail for contempt of court, following their refusal to testify.

Seek Books of Concern.

The day after the men were sent to jail it was brought to the attention of Judge McKinley that the books of the concern probably would show the jurors some evidence of alleged graft payments to city hall politicians.

Louis Koch, brother of Frank, was asked for the combination to the vault in which the books are stored. He told the judge he did not know the combination, but would get it from his brother. He returned a short time later with the statement his brother had refused to give it to him.

"I am tired of having these men try to slow down the investigation by refusing to give us what we want," Chief Justice McKinley told Assistant Attorney General Frederick Brown, in charge of the investigation. "If Koch doesn't give up the combination I will issue orders to my deputies to blow the safe and bring in the books over Koch's protest."

Pair Released on Writ.

Shortly before the issuance of the subpoenas Koch and Brautigam were released from jail on a writ of supersedeas issued by the state Supreme court. It was said that the grand jury intends to call them again in a day or so.

It was also learned that investigation of the $30,000,000 traction fund set aside during the Thompson administration might be hampered by a shortage of funds to keep it alive. When the jury was sworn in for the June term during the day, it was announced by Mr. Brown that of the $50,000 appropriated for investigation of city hall affairs, $29,240 had been expended.

A letter addressed to Martin J. O'Brien, city comptroller, by Mr. Brown was delivered to the office of the former shortly before noon. It makes a demand in behalf of the grand jury for information as to the status of the fund.

The report will be presented to the grand jury as soon as it is received, according to Mr. Brown.

Starck
Manufacturer
210-212 S. Wabash Ave.

OPEN EVENINGS
2 Day Phonograph Sale

Bargains by the Score

If you have no phonograph, by all means attend this sale! Tremendous values in exchanged, used and sample machines of almost every make and style. These splendid instruments have all been thoroughly overhauled by our expert workmen—every one is fully guaranteed to give complete and lasting satisfaction. Buy now. Enjoy music in your home. Terms have been reduced to $1 a week.



Slightly used Victrolas, great bargains, as low as $59

VICTROLA $85
SONORA 75
COLUMBIA 69
EDISON 52
BRUNSWICK 57

$1.00 Per Week

Out-of-Town Customers: Write us. We ship any new Phonograph any place in U. S. on 30 days' free trial. No money down. Get our "Factory to Home" Prices.

P. A. Starck Piano Co.
Manufacturers of Starck Grand, Upright and Player-Pianos
210-212 S. Wabash Ave. (Near Adams) Chicago
OPEN EVENINGS

A STARR BEST
Specials for Baby Week at
The Children's Store



Hand Made Slips NOW 95 CENTS

Turkish Feeding Bibs..$ .19
Flannelette Diapers, doz 1.95
Bootees (knee length) .45
Shirts (cotton and wool) .69
Bands (cotton and wool) .45
Flannel Binders..... .19
Baby Pillow Slips..... .95
Baby Blankets (double). 1.45



Creepers NOW 95 CENTS

Made in checks and plain colors in ages 1 and 2.

Baby Sacques (hand emb.) $1.95
Baby Sweaters (of soft wool) 2.95

A STARR BEST
Randolph and Wabash Chicago

MOIST GOVERNOR, LIKE AL, HOPE OF ILLINOIS 'DAMPS'

Cermak Lists Some Timber for 1924 Battle.

(Continued from first page.)

not favor any further attempt at legislation at this session.

The Anti-Saloon league, on the other hand, has three bills pending in which it is interested and hopes they will be passed by the general assembly.

F. Scott McBride said yesterday that the referendum which was said to have showed that the people of Illinois want light wines and beer had no particular significance. "We did not make any fight on that question of public policy," said Mr. McBride. "We went along supporting candidates for the legislature who would vote upon the question, and it is quite evident that the legislature does not agree with Mr. Cermak's view of the situation.

Pictures Handicap for New York.

"The New York repeal of the state prohibition law means that that state will be without any state law with which to enforce prohibition and receive the fines for such enforcement. It will not, however, affect the Volstead act, the national legislation, which, under the state constitution and the national constitution, will be enforced in New York the same as in other states. It means that the state will be handicapped in doing its duty in relation to the federal constitution, however.

"The chief purpose of this repeal on the part of the wets, controlling as they do the legislature and the governor being wet, is to initiate wet propaganda to carry out their program of breaking down enforcement within the state. This encourages the Association Against the Prohibition Amendment in its program to go into other states and repeal legislation.

Points to "Gains."

"We gained more in Pennsylvania and Massachusetts than we lost in New York. Both of those states enacted prohibition legislation at the late session of their legislatures. The net result in the entire country is now that only two states, New York and Maryland, are without state prohibition.

"The Association Against the Prohibition Amendment has announced that its next objective is Illinois. It was decisively defeated in the legislature last week, but it is its purpose to go into every legislative district of the state in the primary which will be held in April, 1924, and win enough members, if it can, to repeal the Illinois prohibition act, as it has done in New York.

League Girding for Battle.

"The Anti-Saloon league is now getting ready for this battle and others before us on law enforcement. The statement in the press that the league is quitting is incorrect. One of the agents quit, that is all. The fight is just reaching a climax. Enforcement is not what it should be and the league will never quit until it is as it should be.

"We are enlarging our work, especially in Chicago and other wet centers. We have three superintendents in Chicago now, while a few years ago we had only one. At an early date we will add another attorney to the two who now devote their entire time to league work. We have nine district superintendents throughout Illinois and a field force of between twenty-five and thirty."

"There will be no wet governor elected in Illinois and no men standing for nullification of any constitutional provision or lessening of law enforcement will enter the White House."

Some of League's Bills.

The league's bill, dubbed "murder moonshine," has passed the senate by a vote of 39 to 0 and has been reported out of the house judiciary committee with a favorable recommendation. This bill makes a man guilty of murder who sells wood alcohol or other poison for a beverage.

Another bill seeks to create a powerful weapon with which county and city officials may be readily pried out of office if they fail to enforce the prohibition law. This is a bill which permits the attorney general, the state's attorney or ten electors to petition the Circuit court to remove any official for misfeasance in office. It is patterned after the Iowa law on this subject. The bill has passed the senate and is now pending in the house.

Still another bill on third reading in the house gives to the attorney general the fines where the prosecution was on evidence obtained by that office, but the fines must be used for law enforcement. It also encourages law enforcement by county officials by a like process.

CITY COUNCIL "WET"

The Washington announcement of Congressman Fred A. Britten that he will present a bill at the first opportunity to legalize the manufacture and sale of light wines and beer, with all the revenue therefrom to be devoted to paying soldiers a bonus, was indorsed by the Chicago city council Dec. 28, 1921. The vote was 52 to 6.

Many of the aldermen claimed that the local city council originated this idea. The request was sent to the United States senate and house and to the governor of Illinois.

The resolution adopted reads as follows:

"Resolved, That it is the sense of the city council of the City of Chicago in meeting assembled, that the congress of United States of America and the State of Illinois, amend and modify existing prohibition laws under their respective jurisdiction and within their proper powers which will permit the manufacture, sale, and distribution of wholesome beers and light wines, and that all governmental revenue derived from such permission be set aside as a separate fund for the payment of bonuses to ex-service men."

The preamble recited a number of opinions criticising the prohibition act which were indorsed by the aldermen.

Other views of Chicago aldermen were expressed on Jan. 11, 1922, when Ald. Lyle presented a resolution praising police work in enforcing the liquor law.

Mr. Cermak presented a substitute urging congress to amend the Volstead act and it was adopted, 52 to 4.

Kept Mails Moving for 51 Years



Left to right: F. R. Shipley, Ted Birkman, and Alice Small bidding good-by to Thomas A. Kenny (seated) who retires after fifty-one years in the postal service. [TRIBUNE Photo.]

Resigned Months Ago

After serving fifty-one years in the postal service, Thomas Kenny, superintendent of the Chicago Lawn postal substation, retired yesterday, when his resignation, tendered several months ago, became effective. Mr. Kenny is 72 years old and resides at 5730 Princeton avenue. He was twenty-five years in charge of the newspaper inspection department of the main postoffice, and has since served as superintendent of five postal substations, his service in each averaging five years. Mr. Kenny was 10 years old when the civil war began and he left his home in Peoria and enlisted in the army as a drummer boy. He was later sent back because of his youth.

CLARA, NO. 37,944 IN PRISON, VOWS GOOD BEHAVIOR

Won't Try to Escape; Says Attempt Was a Mistake.

San Quentin, Cal., June 2.—Mrs. Clara Phillips entered the gates of San Quentin prison at noon today and officially became prisoner number 37,944. She maintained her poise and other than a passionate farewell hug bestowed upon her sister, Mrs. Etta Mae Jackson, she displayed no emotion.

Mrs. Phillips was turned over to Myron T. Clark, captain of the guards at the penitentiary, by Deputy Sheriff Eugene Biscailuz, of Los Angeles county. The deputy sheriff and Mrs. Biscailuz brought Mrs. Phillips more than 6,000 miles from Honduras, where she was sought after her escape from the Los Angeles county jail.

Mrs. Phillips was taken to the women's quarters where Bertillon measurements were made.

Spirited From Train.

San Francisco, June 2.—[By United Press.]—Clara Phillips arrived in San Francisco today and to avoid the throng of curious people and the newspapermen and photographers, assembled at the station, was spirited from the train in the railroad yards, placed in a taxi and dashed across the city to the ferry for San Quentin penitentiary.

"Although I am going to San Quentin I have not abandoned hope," Clara said as her train sped toward San Francisco.

"I will be a model prisoner at the penitentiary. They need have no fear that I will escape. I have made a series of mistakes and my escape to Honduras was one of them and my flight to Arizona was another. I shall not make another."

Cold to Her Husband.

Los Angeles, Cal., June 2.—[United Press.]—"I will tell everything of my relations with the dead girl, Alberta Meadows. I will bare my entire life to save Clara."

That was the anguished cry today of Armour Phillips as Clara, his wife, with her last hope gone, sped toward San Quentin, after a half hour with him here last night. Only an hour before her arrival the "hammer murderess" learned that the Appellate court had denied habeas corpus proceedings for an appeal.

Armour petted, kissed and hugged his wife who treated him with what appeared to be indifference.

"Good by, dear. Be sure and write often," was his final parting as the train pulled out. Clara did not answer him.

Driver Held for Killing Boy, 8, Slain Under Auto

Indianapolis, Ind., June 2.—Edward L. Patterson is under arrest today charged with manslaughter following the death of Bennie MacInnis, 8 years old. A car driven by Patterson struck the lad as he was playing in the street.

ASSAIL FLETCHER FOR REPORT ON SANTIAGO PARLEY

[Chicago Tribune Foreign News Service.]

BUENOS AIRES, June 2.—The La Prensa in an editorial more than two columns long today bitterly attacks the report made by Henry P. Fletcher, head of the American delegation, on the Pan-American conference, charging him with untruthfulness, exaggeration and blind optimism in face of the failure of everything the United States had planned to accomplish at Santiago.

It says the incomplete and untruthful reports circulated in the United States by the American delegates to Santiago require rectification in the interest of the future success of pan-Americanism.

The article says the opposition to the American program did not come from the large republics, but from those small ones "like Cuba, Haiti, Domingo, and Venezuela, whose internal affairs are under military and financial domination of the United States." The efforts of these smaller republics, it says, to reorganize the Pan-American union is due to a determination to relieve themselves of American domination if possible.

Liner America, One Cabin Ship, Sails for Europe

New York, June 2.—The liner America of the United States lines, refitted at a cost of $1,000,000 as a single cabin ship, sailed today for Bremen. The ship was reconditioned at the Brooklyn navy yard, and is now able to carry 692 cabin passengers and 1,056 steerage. It is the largest liner of this type, it is said.

MOTHER WINS COURT FIGHT FOR BABY GIRL

Marjorie Gunn, 5 years old, was placed in the custody of her mother, Mrs. Ethel Gunn, 4133 Grand boulevard, yesterday by Judge Harry Lewis. The decision followed a habeas corpus hearing which was instituted by the mother against Mrs. Charles Haskins, 208 South Western avenue.

Mrs. Haskins, who has supported the child for three years, fought the mother's attempt to obtain the little girl. She attacked Mrs. Gunn, who is a chorus girl, on the ground that she was not a proper custodian for her child.

According to the story told by Mrs. Gunn, her husband deserted her and kidnaped Marjorie, giving her to Mr. and Mrs. Haskins for keeping. For financial reasons, she said, she was unable to claim her child until recently.

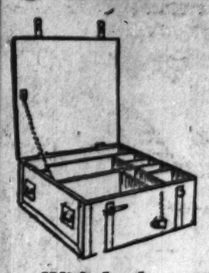
"French Business Envoys" Are Welcomed to Russia

MOSCOW, June 2.—[By the Associated Press.]—Jules Guesde, son of the late Jules Guesde, the widely known French Socialist, arrived in Moscow today at the head of a delegation of Frenchmen. The official Izvestia calls the paraty he heads the "French commercial delegation."

Japan Holds Up Decision.

TOKIO, June 2.—[By the Associated Press.]—Premier Kato and the cabinet today adjourned discussions on Japan's proposed resumption of negotiations with Russia, without coming to any decision. The cabinet will resume reconsideration of the problem June 5.

1000 U. S. Government UTILITY CHESTS



With Lock $5.00
Without Lock $4.00
Will Make City Delivery
Will Fill Mail Orders

Suitable for Cabinet Makers, Machine Shops, Contractors, Seed Concerns, Garages, Janitors; a Desk if Converted; Home Purposes, Auto Tourists, and General Strong Box.

Dimensions 30x30x12 In.

The outside is protected by strong angle irons at corners, iron strap bands at top, sides and bottom reinforced by bolts and rivets, heavy iron handles at both side ends; has 4 handles that fit into mortised plates to make carrying easy and convenient. Chest opens at top, which is hinged and held open by chain when desired, also special hinged iron straps for locking. Extra strong padlock, made especially for the quartermaster's department.
The inside has compartments skillfully measured and durably constructed and every part accurately fitted.

Also a Complete Line of Other Government Merchandise

United Mercantile Distributing Co.
647-49 W. Roosevelt Road
CANAL 3926 OPEN SUNDAYS TILL 2 P. M.

MOTHERS and MOTHERS-TO-BE



Lane Bryant's "Loveliest Baby Store" Has Arranged This Sale for Baby Week

Every item below has been specially priced for BABY WEEK. There are many others besides those listed here. Every Mother and Mother-to-Be should take advantage of the wonderful values. Every price a Bargain Price.

Your Choice 50c
1 Flannelette Kimono, or
3 Wool Pinning Bands, or
1 pr. Silk-Wool Socks, or
1 pr. Knitted Wool Bootees

Your Choice 75c
1 Stockinette Nightgown, or
1 Silk and Merino Shirt, or
1 Silk and Wool Band, or
1 Silk and Wool Tape Binder

Your Choice 1.00
1 Hand Emb. Kimono, or
1 Hand Made Gown, or
1 Scalloped Gertrude, or
1 All Wool Sacque

Dresses, 1.19
Hand made of fine quality Nainsook, lace trimmed neck and sleeves. Special, 1.19

DRESSES—
Fine quality Nainsook, trimmed with feather stitching and lace. Special, at 1.75

DRESSES—
Hand made of finest quality Nainsook. Drawn work and feather stitching. Special, 2.59

LAYETTES
Baby's First Clothes
Everything for the wee baby—outfit includes 2 dozen diapers.
Complete Outfit 12.50 Value, Very Special at 9.95 Balcony

Gertrudes, 1.19
Nainsook Gertrudes, hand made, daintily feather stitched. Special, at 1.19

GERTRUDES—
All wool flannel Gertrudes. Silk feather stitched hem. Special, 1.49

GERTRUDES—
Fine quality Nainsook, lace trim and feather stitched. Special, 1.75

Marianna Wheeler's Famous Book—"Before the Baby Comes," 33c
33c Reg. Price $1 | Every customer making a purchase in our Infants' or Maternity Department can secure Marianna Wheeler's book, "Before the Baby Comes." | 33c Reg. Price $1

DIAPERS
Daisy Cloth and Bird's-eye Size 24x24 inches, reg. 2.25 val., doz., 1.65
Daisy Cloth and Bird's-eye Size 27x27 inches, reg. 2.75 val., doz., 1.85

Sheets, 36x62 ins.—Formerly 1.49, 1.19
Johnson & Johnson's Borated Powder—28c can, 19c
Eiderdown Blanket—For. 1.75, 1.49
Pure Olive Castile Soap—Formerly 10c, 6c
Kimonos, pink or blue cashmere—2.98 value, 2.19 Balcony

Maternity
Maternity Dresses 4.95 to 79.50



Lane Bryant Maternity Corsets
and Abdominal Supports are built with a perfect knowledge of the maternity figure's requirements.
Retain Stylish Figure
Preserve Health
Relieve Fatigue
Supports abdomen and vital organs preventing injury.
3.95 to 12.50

GERTRUDES
Shell edge top and bottom, 75c val., 45c

Hair Pillows
White mixed hair filler, 1.95 value, 1.19

Crib Pads, 17x34 in.—Formerly 75c, 59c
Carriage or Lap Pads, 17x18 inches—Formerly 39c, 25c
Wash Cloths, double stockinette—2 for 19c
Towels, double stockinette—50c value, 37c
Sacques, flannelette; shell edge—75c value, 39c Balcony

101 North Wabash Ave. Lane Bryant 54 East Washington St.

Lane Bryant MATERNITY AND INFANTS' APPAREL—Balcony Floor

Olsen Ebann

The Aristocrats of Credit Jewelers

Where quality and economy make credit 100% satisfactory.

Now!—Special values in jewelry and silverware for June Weddings and Graduation.



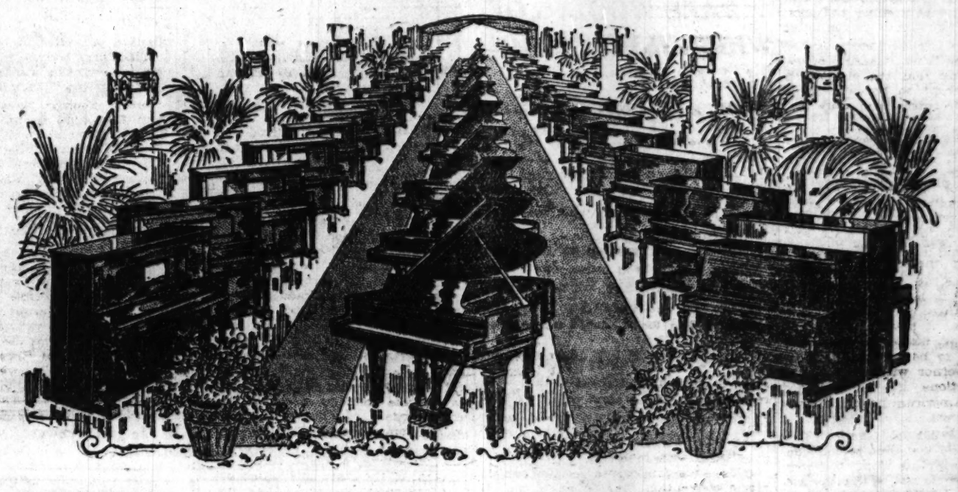
$125
Diamond Rings only $3.00 Down
This magnificent 18-karat white gold mounting is the latest creation in jeweler's art and is of daisy design. It combines simplicity and beauty, and is set with a brilliant, perfect cut, blue-white diamond. We are offering this special at $3.00 Down.

Other Values
$75 Diamond Rings, $1.50 Down.
$100 Diamond Rings, $2.00 Down.
Wedding Rings, $5.50 to $10
Men's High Grade Watches
Illinois, Elgin, Hamilton and South Bend, from $35 to $100, on proportionately easy terms.

ARISTOCRATS OF CREDIT JEWELERS
Olsen Ebann
410-422 Republic Bldg.
209 S. State St.
FOURTH FLOOR
16 Years in Business—16 Stores—In 16 Cities

CABLE

Select Your Piano at Cable's Convention Exhibit



THIS year and this week the great Piano Trades Convention is held in Chicago. Prominent piano makers and merchants the country over are assembling here for their annual meeting.

As a special convention feature for wholesale and retail buyers alike, we have placed our many display rooms at the disposal of our factories for a complete showing of their products.

Scores of Pianos and Inner-Players—No Two Alike

This exhibit is the most complete and comprehensive display ever held under one roof. Here are the finest of Baby Grands, Parlor Grands and Studio Grands. Here, too, are the great Cable Inner-Player Pianos—more complete by far than any other Player line in America—for this is the home of "The Miracle Player"—the solo Carola; the Conover Grand Reproducing Piano; Euphona Solo and Reproducing Uprights.

A Wide Assortment of Upright Pianos

Upright Pianos without number are here—the beautiful Conover, the new model Cable with its patented and exclusive "Tonarch" sounding board and frame construction, the new Kingsbury and the Wellington in many styles and finishes.

Exhibition Models to be Sold at Prices No Higher than Usual

All of the instruments exhibited are for sale at prices no higher than usual, but no deliveries will be made until next week—after the convention is over. Selection, however, may be made immediately. Naturally we have chosen for this special occasion our factories' finest creations.

See and Hear These Pianos Side by Side

If you are contemplating the purchase of a Piano or Player Piano, either now or later on, visit this remarkable exhibit—see the many models, the many styles, the many finishes side by side. You are sure to find just the instrument that exactly suits your fancy and meets your approval from a price standpoint.



Small Initial Payment—Two Years to Pay

Don't let the fact that you can't pay cash deter you from making your selection now. We can arrange the payments on a weekly or monthly basis to suit your convenience. This Exhibit opens tomorrow morning and continues during the week. Avoid disappointment by making your selection early.

CABLE Piano Company

Main Convention Exhibit
Second Floor—Cable Building
Wabash and Jackson

AMENDMENT 18 MUST PREVAIL, GOVERNORS SAY

Executives Give Views on N. Y. Dry Law Repeal.

New York, June 2.—[Special.]—In response to a request for an expression of their opinion on the main phases involved in the repeal of the Mullan-Gage act and the action of Gov. Smith, the following telegrams have been received:

GOV. PINCHOT [Pa.]—Whatever any other state has done or may do, Pennsylvania will stand by the constitution and laws of the United States. Pennsylvania not only will maintain her partnership with Uncle Sam, but has strengthened it and proposed locally, steadily and confidently to live up to the obligations of that partnership.

GOV. BLAINE [Wis.]—So long as the eighteenth amendment is a part of the law of the land I believe in upholding the constitution and the laws enacted under it. But the eighteenth amendment is not the only law of the land. There are other provisions of the federal and state constitutions as sacred as the eighteenth amendment, and the rights of citizens thereunder should be protected.

Harks Back to Civil War.

GOV. DAVIS [Kas.]—Gov. Smith's attitude creates a divided allegiance to the state and to the nation only paralleled in American history by the nullification doctrine of Calhoun. State and national government should coöperate in law enforcement. No state should do less than required by the federal constitution and the law of congress.

GOV. SWEET [Colorado]—The Democrats of New York cannot put the Democratic party on a wet basis. The action of the governor in repealing the New York prohibition law and urging the return of light wines and beer is only local.

GOV. DENNY [Del.]—I accord to the constitution the fullest measure of devotion, believing that the eighteenth amendment should be honestly fortified by effective federal and state legislation.

Arkansas for This Amendment.

GOV. McRAE [Ark.]—I do not agree with the action or quoted statement of the governor of New York on the prohibition situation. Arkansas is determined to keep her face to the future on prohibition, both state and national, and that there shall be no backward step thereon.

GOV. PARKER [La.]—I have never believed in blue laws and have always advocated temperance and common sense. I have not seen the full text of Gov. Smith's decision, but New York is to be congratulated on having a governor with a backbone, strong convictions, and the manhood to tell the American people exactly where he stands.

GOV. TEMPLETON [Conn.]—This is a New York law, one which concerns New York state alone, and comment by me would not be appropriate.

BRITISH MUSEUM GETS COLLECTION OF CARNARVON

LONDON, June 2.—The Earl of Carnarvon's private collection of antiquities will be presented by his widow to the nation for the British museum, says the Daily Mail.



LADY CARNARVON. [K. & H. Photo.]

Lady Carnarvon thereby sacrifices the prospect of greatly adding to her wealth, for the earl's will stipulated that if she decided to sell the collection the British museum should be accorded the first chance to refuse it for £20,000 (about $92,000). This sum is said to be far below the real value of the treasures.

The newspaper asserts that the prospective gift will include whatever part of the treasure found in Tut-Ankh-Amen's tomb is allotted to Lord Carnarvon's estate by the Egyptian authorities.

N. Y. Court Refuses to Act on Arrest of "Wet" Citizen

New York, June 2—Gennaro Celonginoni, arrested last night charged with possessing 110 gallons of wine, was discharged today by Magistrate Goodman on the ground that the court had no jurisdiction since the arrest was made after Gov. Smith signed the repealer. He ordered the policeman to take Celonginoni before a federal commissioner.

David Rosenberg, arrested for alleged violation of the Mullan-Gage act two hours before the governor signed, was held in $1,000 bail for examination.

Boy Burglar Sought as Slayer of Society Woman

Lansing, Mich., June 2.—Authorities investigating the killing last Sunday of Mrs. William T. Britten, society woman, reverted today to their original theory that the crime was committed by a boy burglar. Clews included small footprints around the Britten home. Thus far the investigation has revealed that only a diamond ring was missing. Four suspects have been questioned.

SLIP COVERS
10 Day Special Sale
Protect your furniture from moths. Free—We take care of your furniture during the summer provided you take advantage of this special offer: 3 pc. heatherweave interlining material, $17.50. 3 pc. linen material in many patterns, $22.50.



Wall Slip Cover Co.
We Call Everywhere
Est. 1902 Kenwood 7778

DRUGGED

[Copyright: 1923: By The Chicago Tribune.]



WISCONSIN WETS LAUNCH WAR ON STATE DRY LAW

Smith Puts Politics of 1924 in Turmoil.

(Continued from first page.)

of the institution and doubtless would bend if not shatter party lines.

Millions of wet Republicans presumably would support the Democratic candidate, while millions of dry Democrats would vote the Republican ticket. Each party would figure that it had more to gain and less to lose in this respect than the other. As a result of these considerations it falls out that politicians are concerned more, right now, with the shaping of the issues than with individual candidates.

If the wets gain control of the Democratic convention they would be in a strong position to nominate either Al Smith or Senator Underwood of Alabama.

If the drys should be in the saddle the advantage would be with such candidates as William G. McAdoo and Senator Ralston of Indiana.

What Deadlock Will Mean.

If there were a deadlock there would be a chance for John W. Davis of West Virginia, for example. Numerous Democrats would like to know where Henry Ford stands on the issue raised by Al Smith.

In the menatime, the fortunes of factions and candidates are likely to be profoundly affected by conditions produced in New York by the abrogation of the state prohibition enforcement act. Liquor never has been scarce in the metropolis and the general expectation is that it will flow pretty freely now, despite Washington's efforts to enforce the law. The drys will endeavor to put a new enforcement law through the next legislature, despite the prospect of a veto by Smith, and to elect a governor next year who would sign a new bill.

Col. William Hayward, United States district attorney for the southern district of New York, expressed deep disappointment over the action of the governor and dwelling on the futility of the public hearing at which he urged a veto. Col. Hayward is a prospective candidate for the Republican nomination for governor next year, with the indorsement of the drys. One of his opponents may be young Theodore Roosevelt, in whose attitude on the prohibition question there is much interest.

Many Cases to be Dropped.

More than 1,000 persons awaiting trial in the state courts for violation of the state prohibition law are expected to go scot free because juries, it is assumed, would not convict them since the repeal of the act under which they were indicted. Scores arrested for violation of the law after 6 o'clock last night, when the repealer was signed, were turned out of the magistrates' courts, when they were arraigned today. The magistrates instructed the policemen making the arrests to take their prisoners to the federal courts.

Police Commissioner Enright said that the police probably would revert to the procedure in vogue before the enactment of the state prohibition law which was not to go out of their way to enforce prohibition, but to make arrests when violations came to their notice and to aid the federal authorities when requested.

The wide open liquor traffic which both wets and drys prophesied as soon as the repealer was signed has not yet been realized, so far as could be seen tonight. Despite the jubilation of the wets, there did not seem to be any greater supply of liquor, any heavier drinking or any lower prices than before.

The opinion in drinking circles, however, was that with only a comparative handful of federal men in the state New York will soon be very, very wet.

CAPITAL IS BEWILDERED

Washington, D. C., June 2.—[Special.]—A dry drive on congress for increased appropriations to enable the federal government to enforce the Volstead act is in prospect as a result of the action of Gov. Smith of New York, yesterday, in signing the bill repealing the state prohibition enforcement law.

Federal authorities here frankly admitted that it would be difficult, if not well nigh impossible, for the national government, with the funds and forces now available, to cope effectively with the situation presented in New York. The problem may become much more serious if several other states with wet leanings follow New York's lead.

At present congress is appropriating about $10,000,000 annually for the prohibition enforcement unit, headed by Maj. Roy Haynes. This enables the prohibition unit to employ 2,300 agents who are distributed in various parts of the country, according to the degree of wetness.

More Money Is Required.

The appropriation does not include additional funds, which congress has found it necessary to allow the department of justice to handle the thousands of prohibition cases which are swamping the federal courts. During the last hearings before the house appropriations committee, Representative Gallivan [Dem., Mass.], a wet member, estimated that the federal government was spending approximately $15,000,000 to enforce prohibition, practically all of it in communities where local sentiment was admittedly wet.

Any effort to increase this appropriation will be bitterly contested by the wets. Congress has shown an increasing tendency during the last year or two for tightening the purse strings on prohibition enforcement and the wets are confident that they will be able to block any attempt to raise the outlay above the present average annual figure.

Drive on Dry Act Ready.

The wets are not quite so confident, however, that they will be able to accomplish much in the direction of modification of the Volstead act, as suggested by Gov. Smith, during the next session. Bills to permit a more liberal alcoholic content than that now allowed by the Volstead act have already been drafted and will be ready for introduction both in the house and in the senate when congress reconvenes.

The signing of the dry repealer by Gov. Smith, although not unexpected, appeared to have rendered Washington authorities speechless. Haynes declined to talk. E. C. Yellowly, chief of the prohibition agents, will go to New York and lay the facts before Secretary of Treasury Mellon and Internal Revenue Commissioner Blair at a conference early next week. It is expected that this conference will develop the New York policy of the federal government.

Expect Little Aid in New York.

Although Gov. Smith, in the memorandum explaining his action, took occasion to warn the state police authorities that it was still their duty to enforce the Volstead act, it was generally believed here that in the future virtually the whole burden of enforcement would fall upon the federal government.

But concentration in New York in any degree is believed to be of doubtful value because it would immediately leave many other moist places unguarded and would result in even less enforcement in cities other than those of New York state.

Concentration, however, is even less practicable at this particular time, when the prohibition unit is straining all its energies with questionable success in drying up Washington during the Shrine convention, in accordance with President Harding's orders.

The signing of the Mullan-Gage repeal act by Gov. Smith is the latest and most important step in retracing the path to the constitution, and points the way to ultimate modification of the more drastic provisions of the Volstead act, Capt. W. H. Stayton of the Association Against the Prohibition Amendment declared today.

Back to Sanity Trend Seen.

"Nothing is more remarkable or of greater encouragement to the real supporters of the constitution than the trend of sentiment throughout the country within the last fifteen months," said Capt. Stayton. "And the highest comfort is obtainable from the fact that legislative, judicial, and executive acts during that period have set the seal of their confirmation to the sanity of the sentiment so expressed.

"In his able statement of the reasons which swayed him in signing the repeal act, Gov. Smith has performed a patriotic duty of the highest order in serving to clear up the confusion and misapprehension regarding the whole situation which has been so sedulously spread by the fanatical prohibition organizations, and particularly the Anti-Saloon league.

"Defeated in Maryland in its recent attempt to put through the harsh enforcement legislation it had there espoused; effecting an empty victory in Pennsylvania through the refusal of the legislature of that state to furnish appropriations for prohibition enforcement; checkmated in Massachusetts, and now repudiated in New York, the Anti-Saloon league is approaching the end of its rope. The reign of the organized minority is over."

Worried Diplomats Awaiting U.S. Ruling on Liquor at Sea

Washington, D. C., June 2.—In the apparent belief that the treasury will apply strictly the supreme court edict against liquor on foreign ships, despite representations from abroad, diplomatic representatives of the maritime powers here are anxiously awaiting a decision as to the date on which the new regulations are to become effective.

Some of the diplomats appear convinced that treasury officials will not adhere to the original decision to put the regulation into effect June 10. In some quarters the hope even is expressed that they may not be issued until congress has had an opportunity to take some action to meet the objections of the foreign powers.

Hope to Gain Delays.

The impression has been gained that the administration itself is disposed to recommend legislation amendatory of the Volstead act and exempting foreign ships in some respects from its application.

Two separate notes, it became known today, have been submitted by the Netherlands legation. One deals with the general principles of international maritime law and the extent of jurisdiction of a state over foreign vessels within its territorial waters, as well as with the principles of comity which have applied from time immemorial to visiting vessels in a foreign port.

Define Rights of Cargo.

The other deals specifically with the right of a foreign vessel to carry any kind of cargo it desires to territorial waters of another state, provided the goods are merely in transit between two foreign ports.

Portugal is the latest foreign government to present representations along practically the same lines as the other nations. It is recalled that Portugal, single handed, was successful in inducing the Norwegian government to lower the bars it had erected against the importation of foreign wines, threatening to retaliate by excluding from importation into Portugal the very large amount of Norwegian dried and salted fish which forms a large part of the diet of the Portuguese.

RECOGNITION OF U. S. OF MEXICO NEAR—OBREGON

Says Both Sides Are Seeking Peace.

BY JOHN CORNYN.

[Chicago Tribune Foreign News Service.]

[Copyright: 1923: By The Chicago Tribune.]

Mexico City, June 2.—President Obregon today, in his first interview since the opening of the international conference, expressed himself to THE TRIBUNE as hopeful of an amicable continuance of the work of the commissioners who are seeking an agreement between the United States and Mexico.

The commissioners on both sides, he said, are inspired with a strong desire to come to an understanding and have found means to avoid difficulties wherever possible. He saw no real reason to justify a prolongation of the interruption of relations between the United States and Mexico.

Explains Catholic Row.

Referring to the struggle in the state of Durango between the Roman Catholics and the government, he said the governor had only carried out one of the provisions of the federal constitution, which authorizes the restriction of the number of priests in each state. This constitutional provision was not framed to hit the church, but to protect the people.

The vast majority of the people in Mexico are very poor. Yet these are called upon to help support an unnecessary number of priests. Restriction of the number of priests of all creeds therefore is in the interest of the public, especially of the lower classes, Señor Obregon said. Neither the government of the state of Durango nor the government of the nation desires to hinder the Roman Catholics or any other church from exercising its functions.

Strive to Aid Masses.

The bill of restriction of the number of priests in Durango aims purely at a social end, the lifting of the burden of maintaining an excessive number of priests from the shoulders of the masses, who scarcely are able to support themselves.

SMITH 'DEAD' FOR PRESIDENCY, IS ANDERSON'S VIEW

New York, June 2.—Gov. Smith's signature has killed his chances of nomination for the presidency, but has strengthened his political standing in the state, William H. Anderson, state superintendent of the Anti-Saloon League of New York, declared today.

Anderson declared that as a result of the gubernatorial action, "the reactionary, young, so-called leaders of the Republican party, including such eminent beer wets as Speaker Machold, U. S. Senator Wadsworth, Theodore Roosevelt, the little, and Ogden L. Mills, found themselves caught in a jam."

SHOTS FROM AUTO KILL ONE WOMAN, WOUND ANOTHER

Los Angeles Faces New Murder Mystery.

Los Angeles, Cal., June 2.—[Special.]—Mrs. Florence Wilcox was killed and Miss Dorothy Miller probably fatally wounded early this morning when they were shot while riding in an automobile. The shooting occurred at about 2 o'clock at Grand avenue and Jefferson boulevard, when, according to Clarence Ogden, driver of the car, another auto drove alongside and several shots were fired from it.

"I didn't think any one was hurt," Ogden told police, "so I stepped on it. It wasn't until some minutes later that I found that the women had been hit."

Finds Companion Still.

He said he was driving down Jefferson street when he noticed that a car which had been following him drove up and that some shots were fired.

After speeding up for a few blocks he said he then noticed that Mrs. Wilcox, who was in front with him, was leaning over the door.

"I told her to sit up straight," he said, "but she didn't answer, so I shook her. She didn't move. I saw that my hands were wet and red. It was not until then that I knew she had been shot."

One Occupant Flees.

Ogden drove from there to the University police station and the women were taken to a receiving hospital, where Mrs. Wilcox lived but a few minutes. Miss Miller is suffering from a wound in the head.

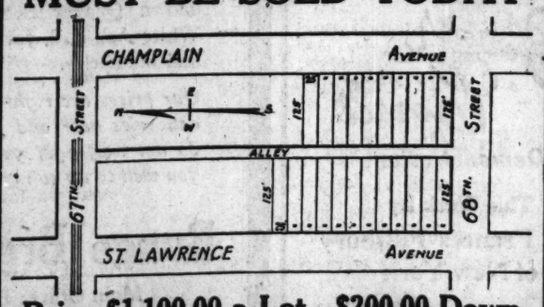
Courtney Stubbs, married, and owner of a pool hall, was also in the car with the women. Following the shooting he disappeared, but was apprehended this afternoon. He tells a story similar to Ogden.

OHIO PROSECUTOR OFFERS FEDERAL AIDS TO HAYNES

Columbus, Ohio, June 2.—State Attorney General C. C. Crabbe today sent the following telegram to Federal Prohibition Commissioner Roy A. Haynes at Washington:

"Ohio still is against secession. If you need the federal prohibition officers now in Ohio to help enforce the law in New York since Al Smith seeks to nullify the constitution, I am confident that our state, county and municipal officers will redouble their efforts and see that the law is enforced in this state and make available all federal officers for New York."

LOTS LOTS LOTS
THESE 22 LOTS MUST BE SOLD TODAY



Price $1,100.00 a Lot—$200.00 Down
$15.00 a Month—Cor. Lots $2,100.00 Each
Salesmen on Property
Sunday from 10 A. M. Till 4 P. M.
If you build immediately we will take balance of purchase price back in second mortgage at 6%.
Transportation—67th St., 69th St. and Cottage Grove Ave. Cars, N. Y. Central—Park Manor Station
Realty Bond and Mortgage Co.
400 East 47th Street Tel. Kenwood 1098
LOTS LOTS LOTS

Shiraz, Afshar, Niris and Bachtiari
Persian Rugs
From the birthplaces of Omar Khayyam, Hafis, Sayid and other Persian poets

The district of Shiraz, in Persia, is famous the world over for its colorful and fragrant flowers. To the poets of old Iran, this Gulistan, this rose garden of Persia, was a source of inspiration.

Today it is a source of inspiration to the humble artists of the loom. The most colorful, the most interesting rugs, quaint in design and rich in color, come from this district of Shiraz, the garden spot of Persia.

A shipment of these rugs—one hundred and thirty-two in number—just arrived. They will be placed on special sale for Monday, Tuesday and Wednesday.

Adhering to our policy of small profit and quick turnover, we have priced them in three lots at

36.00 48.00 62.50

Many of these, which average about 6x4 feet in size, could easily be sold in the ordinary "slow-turnover" way up to $125.00. Come early for your selection.

Special prices on all our room size rugs during June. You will find all sizes as large as 24 feet long, 13 feet wide.

HOVSEP NAHIGIAN
Second Floor—Mallers Building
5 S. Wabash Ave.

ADAM SCHAAF



THE bride's new home will need a VICTOR VICTROLA. Pay no money down. You pay only for the first selection of records when you choose your Victrola. Easy monthly payments!

Length 4 ft. 9 in. Width 4 ft. 6 in.

"ORPHEUS" $635
COLONIAL ART GRAND
for Small Apartments

IN THE dreams of many a June bride of this and previous years the Orpheus Colonial Art Grand holds a very prominent place. And this beautiful instrument is eminently suited to grace the wedding occasion—and the new home as well. If your thoughts are of unquestioned quality and moderate price, consider the Orpheus Grand. It comes in the newer shades of English brown mahogany, satin finish. The tone, action and workmanship are the result of the best thought in piano making.

We deliver the Orpheus in your home on a small cash deposit and give you a handsome piano bench free. Full cash exchange value given for your old piano or phonograph.

28 Months' Time to Pay
ADAM SCHAAF
Maker of Higher-Grade Pianos for Half a Century
319-321 South Wabash Avenue
Phone Harrison 8731. A Few Steps So. of Jackson Blvd.

BUCKETEERS FLIT AS STATE QUIZ SNARES SIX MORE

Victims, One Amid Tears, Reveal Their Losses.

With more victims of Chicago's forty-odd bucket shops flocking into the state's attorney's office yesterday to report their losses and file complaints, detectives under orders from Assistant Prosecutor George E. Gorman started out to serve officials of six additional loop concerns with subpoenas for books and records. The offices of two of the concerns were found apparently deserted. Ten brokerage houses so far have been involved in the investigation.

Warrants charging the operation of a confidence game were issued during the day for P. W. Friedlander and Henry T. Balther, heads of Arthur & Co., an eleventh concern, which has offices in the Transportation building.

Six Get Subpœnas.

The six concerns served with subpœnas were Redmond & Co., Winton & Co., Lea-Fairbanks & Co., all of 166 West Jackson boulevard; Perdue & Co., and M. R. Kauffman & Co., 10 North Clark street, and A. E. Slone & Co., 159 North State street, in the Capitol building.

While the subpœnas were being served the victims were telling their stories to Assistant State's Attorneys Robert McMillan and Milton D. Smith.

"They induced me to invest $800," said A. L. Nichols, engineer for the University of Chicago. "I bought some stock and that's the last time I saw my money."

Weeps as He Tells Losses.

Stephen Mikolajoczak of 1724 West 18th street, proprietor of a small automobile accessory store, wept as he told how his life savings were taken from him.

"At first I invested a little," he said. "Then they promised to put my money in safe investments. They talked of 'good, solid' paying stocks. Finally they had all I could raise, $5,000. Now I will lose my business and all."

Clyde H. Dugan of Brookfield, Ill., and William Ruzin, 836 North Robey street, told similar stories; each lost $1,500. Otto Fieburg, 1408 Milwaukee avenue, gave Winton & Co. $6,000. Theodore P. Walters, 2131 Bradley place, was another who lost heavily in this company. And so on with dozens of others.

Find Offices Deserted.

To add to the dismay and clamoring of the 'suckers'"—to use the "bucketeers'" designation for them—were the deserted offices found by the detectives.

At the offices of Winton & Co. and A. E. Slone & Co. the officers found evidences of a hasty departure—a litter of papers, no books, no records, no "brokers." Officials of the Capitol building did not know that Slone & Co. had "gone out of business."

"Why, they owe us a month's rent," said a man in charge of the collections.

M. R. Kauffman & Co. occupied offices with Perdue & Co. at 10 North Clark street, an office within an office, it was found.

In cases where subpœnas were served, attorneys representing the concerns at once telephoned Prosecutor Gorman and agreed that, if he would allow the books to remain, their clients would allow state's attorney's auditors to examine them at will.

Get Warrants for Brokers.

The warrants for Friedlander and Balther of Arthur & Co. were obtained by Detective Sergeant Anthony Gentile of the state's attorney's staff under orders from Assistant State's Attorney Thomas Peden. The later asserted he had complaints that the two men obtained a list of stockholders in a department store and solicited them to sell the department store stock and invest in other stocks, through which they lost their money.

Prosecutor Gorman will confer tomorrow with Assistant State's Attorney Thomas Marshall, indictment expert, concerning what specific charges can be brought against the "bucketeers" when the case is taken before the grand jury some time this week.

Bare More Kriebel Deals.

Ross O. Hinkle, a patent lawyer at 53 West Jackson boulevard, and Everett W. Cort, 4420 Greenview avenue, told a jury during the day that they had purchased stocks from Kriebel & Co., paid for them in full, and never received either stocks or money in return. Fred L. Kriebel, former head of the company, which failed in March, 1922, with reported liabilities of $4,000,000, and Henry Pommery, the concern's New York representative, are on trial before Federal Judge James H. Wilkerson, charged with using the mails to defraud.

BARING THE TOLL OF THE BUCKET SHOPS



Scene in State's Attorney Crowe's office as victims of bucket shops reveal their losses. Left to right, seated: F. A. Sheeder, state stenographer; A. L. Nichols, chief engineer of the University of Chicago, and C. H. Dugan, who are testifying, and Assistant State's Attorneys Robert McMillan and Milton D. Smith. Standing: George J. Burmeister, who is auditing bucketeers' books. [TRIBUNE Photo.]

PARTY STARTS AT ENTERTAINERS', ENDS IN COURT

Seized in a raid on the hotel owned by W. E. Thomas at 3321 Cottage Grove avenue, two men and two girls, all under 21, were arraigned yesterday before Judge William E. Helander in the Morals court, charged with being inmates of a disorderly house. Livingston Graham, alleged to have arranged the "party," was fined $200 and costs. Robert L. Baker of Chattanooga, Tenn., was fined $25 and costs. Myrtle Lutke, 3512 South California avenue, and Pearl Du Maulin, 223 East Ohio street, were placed on probation. Graham testified the girls had become intoxicated at the Entertainers cafe.

Assistant State's Attorney Frank C. Souhrada and Assistant City Prosecutor B. J. Kanne, prosecuted the case. Attorney Souhrada asked for a jail sentence for Baker and Graham. Graham is a taxicab driver.

Pilgrimage of Moose to Mooseheart Tomorrow

A program, featuring a band concert and an exhibition drill, has been arranged for the fourth annual pilgrimage of members of Greater Chicago lodge, No. 3, Loyal Order of Moose, tomorrow to Mooseheart, their orphans' home "city" in the Fox river valley. The Chicago, Aurora and Elgin electric railway has scheduled special trains, leaving Chicago at 8, 9, 10 and 11 a. m., and returning at 4, 5, 6 and 7 p. m. An automobile section will leave Michigan boulevard and Washington street at 9 a. m.

CHAUMONT HOLDS "GREATEST HOLIDAY" TO HONOR AMERICA

CHAUMONT, June 2.—[By the Associated Press.]—Dedication tomorrow of the monument erected "to Franco-American friendship" in this town, headquarters of the American general staff during the world war, is to be made the occasion of a great manifestation of French sympathy toward the United States. Chaumont's "fete days," which will last until Monday, are already in full sway.



M. MILLERAND. [U. & U. (C.) Photo.]

President Millerand, who is to officiate, arrived at 6:30 o'clock tonight and expressed surprise at the magnitude of the demonstration. Prefect Basin replied that it was "one of the greatest holidays in the history of Chaumont."

Throughout the day people from the surrounding towns, and many from Paris, were constantly arriving, while the roads leading to the town were filled with peasants in carts and other vehicles.

Other notables to be present include Premier Poincare, Minister of Justice Colrat, Marshals Petain, Fayolle and Joffre and Gens. Gouraud and Mangin. The American ambassador, Myron T. Herrick, is motoring here from Paris. Much regret is expressed at Gen. Per-

MUNDELEIN WILL VIEW EXERCISES AT PRESENTATION

Archbishop George W. Mundelein will occupy a special throne beside the high altar of Presentation church, Springfield avenue and Lexington street, during the celebration of pontifical high mass this morning in commemoration of the 25th anniversary of the establishment of the parish. Mayor Dever and Martin J. O'Brien will be among the congregation, together with many other prominent Chicago laymen.

The mass will be celebrated at 10 a. m. by Rt. Rev. Bishop E. F. Hoban. Rt. Rev. Bishop P. J. Muldoon of Rockford, who as auxiliary bishop of Chicago laid the corner stone of the church, will deliver the jubilee sermon. Several hundred members of the Fourth Degree Knights of Columbus, in full regalia, will act as escort to the archbishop and bishops in the processional from the rectory to the church.

ONLY 2 "BACHS" LEFT IN COUNCIL AS PAIR MARRY

Two more aldermen have deserted the ranks of the bachelors, it became known yesterday, leaving only two bachelors in the city council.

Ald. A. W. Meyering [Ninth] yesterday married Miss Marie Flavin and Ald. A. J. Horan [Twenty-ninth] on Tuesday will marry Miss Katherine McDonald.

The two remaining bachelors are Ald. R. A. Woodhull and Arthur F. Albert.

IOWA BONUS BOND ISSUE SOLD TO N. Y. SYNDICATE

State Pays 4 1-4@4 1-2 Pct. on $22,000,000.

Des Moines, Ia., June 2.—[By the Associated Press.]—Iowa's $22,000,000 soldiers' bonus bond issue was sold tonight to a syndicate headed by Estabrook & Co. of New York, State Treasurer Burbank announced. A block of $12,345,000 will draw 4¼ per cent interest and the remainder will draw 4½ per cent interest.

Bidding on the bonds was spirited. The Continental and Commercial Savings bank of Chicago late today made a bid to take the bonds at 4¼ per cent for the first fourteen maturities and 4⅝ per cent interest for the last six maturities.

Two Issues at Low Rate.

The Guaranty company of New York offered to buy the $22,000,000 issue at 4⅝ per cent interest except the first two maturities, for which they offered 4¼ per cent.

The state executive council, which is required to approve the sale, went into executive session immediately following the last bid.

May Get Bonus This Week.

While no statement could be obtained as to when the first bonus checks would be mailed, it was unofficially reported that the bonus board hopes to have the first 10,000 checks in the mail by Wednesday or Thursday of next week.

Bond men who attended today's sale expressed the opinion that Iowa received a premium of about $185,000 as compared to the rate obtained by Illinois in its recent sale of similar bonds.

YOUTHS 17 THIS YEAR ELIGIBLE TO CUSTER CAMP

Every youth who attains the age of 17 on or before Dec. 31, 1923, is now eligible for the basic red course at the citizens' military training camp at Camp Custer, Mich., which opens on Aug. 1. This new ruling follows instructions to that effect received from the secretary of war by Maj. Gen. Harry C. Hale, commanding general of the Sixth corps area.

The ruling opens the camp to a large number of high school students who have not previously been eligible owing to the fact that they were required to be 17 years old on the date the camp opened. It is expected that many of them will immediately take advantage of the opportunity.

RAID CASE IS CONTINUED.

Samuel Jacobson, 809 Logan street, Hammond, and eleven women arrested Friday in a raid on the Speedway inn, near Burnham, were arraigned before Judge John Boyer in Evanston yesterday on charges of keeping a disorderly house and being inmates. The case was continued until June 12. Nine men arrested in the raid were each fined $5.

WILL RADIUM AT LAST OPEN THE DOOR OF THE GREAT UNKNOWN?

If you are sick and want to Get Well and Keep Well, write for literature that tells How and Why this almost unknown and wonderful new element brings relief to so many sufferers from Constipation, Rheumatism, Sciatica, Gout, Neuritis, Neuralgia, Nervous Prostration, High Blood Pressure and diseases of the Stomach, Heart, Lungs, Liver, Kidneys and other ailments. You wear Degnen's Radio-Active Solar Pad day and night, receiving the Radio-Active Rays continuously into your system, causing a healthy circulation, overcoming sluggishness, throwing off impurities and restoring the tissues and nerves to a normal condition—and the next thing you know you are getting well.

Sold on a test proposition. You are thoroughly satisfied it is helping you before the appliance is yours. Nothing to do but wear it. No trouble or expense, and the most wonderful fact about the appliance is that it is sold so reasonable that it is within the reach of all, both rich and poor.

No matter how bad your ailment, or how long standing, we will be pleased to have you try it at our risk. For full information write today—not tomorrow Radium Appliance Co., 373 Bradbury Bldg., Los Angeles, Calif.

No Money Down

Thirty Days Free Trial

Our Anniversary Sale

Our anniversary gift to our customers is value—value that cannot be duplicated in Chicago. Now is the time to buy that Diamond Engagement Ring, that wedding gift and that gift to the girl or boy graduate. PAY NO MONEY DOWN.



Wrist Watch
With Diamonds and Sapphires
$95
Greatly exaggerated to show detail. Set with 4 Beautiful Blue White Diamonds and 4 magnificent Blue Sapphires. Solid White Gold with Platinum top, 17-Jewel movement. Guaranteed accurate.
Pay $3 Monthly



Special
Blue White
DIAMOND
$100
Solid Platinum, hand carved in a new exclusive design. A beautiful ring for a particular lady. 30 Days' Free Trial, with No Money Down.
Pay $8.50 Monthly

Wrist Watch
Solid White Gold 15-Jewel
$35
15-Jewel Oval White Watch, exaggerated in elbow engraving. Solid White Gold. Guaranteed Accurate. 30 days' Free Trial, with No Money Down.
Pay $3.50 Monthly



DIAMOND
Wedding Rings
$39.75
18k Solid White Gold—set with 7 Sparkling Blue White Diamonds. No Money Down.
Pay $4 Monthly



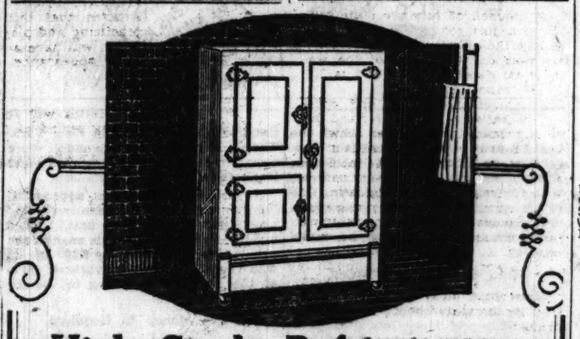
Black Onyx
Diamond Ring
$24.85
Solid White Gold, engraved mounting. An ideal graduation or birthday gift. No Money Down.
Pay $2.50 Monthly

Solid
Platinum
Blue White
Diamonds
$200
Has 2 beautiful blue white diamonds on each side. 30 Days' Free Trial.
Pay $16 Monthly

17 Ruby Jewel
Hampden
$24
17 Ruby Jewels mean accuracy and dependability. This famous Hampden comes in a 20-year Guaranteed Dueber Gold Filled Case, and will make a sensible, practical graduation gift. 30 days' Free Trial. No Money Down.
Pay $2 Monthly

Copyrighted 1923 by Swarts Bros.

SWARTS BROS.
SIXTH FLOOR
7 WEST MADISON ST.
OPEN SATURDAY EVENINGS



High Grade Refrigerators

It isn't the price that counts; it's the value you get
Buy the Best—It's the Cheapest
Sold with the Broadest Guarantee for Lasting Service

Now Is the Time to Buy

We are offering an unusually large line of
Stone, Porcelain and Enamel Lined Household, Apartment House, Grocers' and Delicatessen Refrigerators.

Sanitary Wood and All Metal Ice Chests
For Families, Nurseries, Apartments, Bachelors, Hunting Parties, Picnics, Camps, Automobiles, Cold Drinks, etc.

We carry a large assortment of refrigerators equipped with Outside Icing Doors

Blue prints showing rear door location and catalogues free

Payments Can Be Made to Suit Your Convenience

Delivered and set in place FREE OF CHARGE, City Limits

VISIT, PHONE or WRITE

The Brunswick-Balke-Collender Co.

OUR NEW SALESROOM NOW AT
611 SOUTH WABASH AVENUE
SOUTH OF HARRISON STREET TEL. WABASH 7600

JOSEPH'S
OF CHICAGO
608 and 610 Michigan Avenue South



GOING OUT OF BUSINESS!

Don't fail to take advantage of the unheard of savings on

Summer Frocks, Gowns, Capes, Sports Costumes, Suits, Coats, Etc.

NOTE—Joseph's Imports and Reproductions at these new sale prices are causing a sensation. Among the thousands of items are these:

All Sales FINAL!
—No Charges
—No Refunds
—No Phone Orders
—No Mail Orders

Summer Silk Dresses 19.50 (Values to $50)
Twill Coats 29.50 (Values to $65)
Dinner Dresses 39.50 (Values to 79.50)
Cloth Capes 33.50 (Values to $75)
Sports Dresses 22.50 (Values to $55)
Evening Gowns 49.50 (Values to $125)
2-piece Suits 32.50 (Values to 79.50)
Joseph's Imports 49.50 (Values to $200)
Street Dresses 29.50 (Values to 49.50)
Silk Wraps 39.50 (Values to $85)
3-pc. Costumes $45 (Values to $150)

Nothing Reserved! Everything must be sold regardless of former cost! Hurry to this Going-Out-of-Business SALE!

Mandel Brothers
Sixth floor

Premier Duplex
FIRST AMONG CLEANERS

The motor driven brush cleans the rug surface of threads, lint, hair, etc., and brightens it, too.



$60
Electric Vacuum Cleaner

The powerful suction serves two purposes—to get the embedded dirt from the very bottom of the nap, and to render the attachments doubly efficient for cleaning mattresses, pillows, curtains, upholstery and a multitude of other things.

Demonstration in your own home, or in our Tea Room, sixth floor.

PALAIS ROYAL

Wm. Reiss, Proprietor
33 South State Street



Binner Corset
Demonstration

This Week By
Miss Frances Pillsbury
of New York

The Many Good Points of this Corset will be Explained

The extraordinary wearing qualities—the reducing and figure improving features of this corset will be made plain to you. MANY MODELS—for all types of figures. "Fitted without obligation to buy."

Prices $5 and up

Bunge Bros. Coal Co. have—

Plenty of all sizes of fresh mined coal.

White Ash non-clinker Anthracite Coal.

Standard West Virginia Pocahontas Smokeless Coal—NONE BETTER.

Hercules—the strong long lasting coke for homes and bakeries.

Petroleum Carbon, Standard Oil Co.'s Coke; this ashless fuel is now plentiful. (We are the exclusive dealers for the City of Chicago).

On soft coal we have the genuine well-known Quaker Sootless and the Vulcan White Ash coal, for house use, apartments and industries.

Our prices are right—we can make prompt deliveries near and far. Take our advice; do not wait—get your coal in—it will pay you well to do so now.

Bunge Bros. Coal Co.

Main Office: Phone West 1871
Oak Park Office: Phone O. P. 6505 Austin 0762

YARDS:

Madison St. and Kenton Av. — Root St. and Stewart Av.
Clybourn Av. and Herndon St. — Canal St. and 15th Place
Western and Ogden Avs. — Wood St. and Carroll Av.

"Bunge Coal Is Good Because Bunge Makes It Good"

Advertise in The Tribune

DOUBLE HEROISM WINS POLICEMAN TRIBUNE AWARD

Slays Lone Wolf Bandit, Nabs Wild Speeder.

THE TRIBUNE'S $100 hero prize for May, 1923, goes to a policeman who out-Hectored Hector by performing two acts of bravery, each of which would have merited recognition, within the thirty-one days of the month.

The double hero is Patrolman Bernard Gannon of the west park police. He is the first member of that force to win the $100 which THE TRIBUNE has given each month for more than three years for the bravest act involving personal danger performed by policemen, firemen, and life savers.

Patrolman Gannon first merited the prize when he captured a drunken speeder during a gun battle in which Leo Skora, on parole from Pontiac, drove at the rate of fifty-five miles an hour in an effort to escape the policeman who was pursuing him on a motorcycle. Skora was later fined $175 and sentenced to the house of correction for sixty days by Judge Walker.

Ends "Lone Wolf's" Career.

The second act of valor came at midnight on May 18, when Gannon, with a brother patrolman, interrupted three colored men in the act of holding up Peter Glomski of 1809 Hervey street, in an alley between Warren avenue and Washington boulevard. In the battle Gannon fired three shots, one of which fatally wounded Russell Gregory, known as the "Lone Wolf" bandit, who had a long record. Gregory died on the way to a hospital.

Gannon tackled Skora and a companion single handed when he found them exceeding the speed limit at 35th street and Western avenue. Skora was intoxicated and, when driven to the curb by Gannon, stepped on the throttle as the policeman dismounted from his motorcycle and drove away at a speed of forty miles an hour. Gannon again overtook him at the Chicago & Alton viaduct, but was cut off by a truck, and the speeder tore away, driving through a crowd waiting for a street car.

Prisoner Makes Bolt.

Gannon then shot twice at the tires and when Skora, with bullets zipping past him, refused to stop, fired at the car. One bullet grazed Skora's head, making him unconscious. The car ran a block before it stopped. Gannon grabbed Skora and put him in a taxicab, directing the driver to go to a hospital.

Skora came to life, jumped out of the cab and ran down an alley. Meanwhile Gannon arrested Skora's companion, Charles Walantas, and later Skora was rearrested in a saloon.

In interrupting the holdup of Glomski, Gannon ordered the three bandits to put up their hands. George Wright surrendered and the other two ran, firing three shots and starting the battle. At Warren avenue and Ashland boulevard Gannon came across Gregory, the "lone wolf," prone on the sidewalk. He died a few minutes later. Fred Hodge, the third member of the bandit trio, was soon captured, cleaning up the case. Wright and Hodge were each sentenced to one year in Pontiac.

Six Get Honorable Mention.

Six others, all policemen, performed acts of bravery during May which deserve honorable mention. They are:

PATROLMEN CHARLES AGEE AND HARRY BINGHAM—Rescued Mrs. Katherine Mueller and two grandchildren from burning building at 847 West 59th street; later saved Joseph Mueller, father of children, by catching him in their arms when he leaped from second story window.

PATROLMAN WILLIAM E. McEVOY—Stopped automobile in which seven men were riding, searching all and finding pistols on four; landed all seven in Brighton park station.

PATROLMEN ROBERT SALMON AND HENRY F. WENHOLZ—Arrested Elmer Green, who robbed Alfred Hallers of $477 at 6 a. m. on May 14 in rear of Haller's restaurant, 1312 North Clark street.

PATROLMAN EDWARD R. HEALEY—Arrested James Johns, convict wanted for violation of parole, after Johns had fired two shots at Healey, who found him in cab at Lawrence avenue and Broadway at 4 a. m. on May 24.

TWICE A HERO



Patrolman Bernard Gannon of West park police, who wins Tribune $100 award for two heroic feats during May.

WIFE TAKES POISON.

Following an argument with her husband yesterday, Mrs. Sarah Bevard, 21 years old, of 2305 West Van Buren street, swallowed poison. She was taken to the county hospital, where physicians said her condition was not serious.

SWISS PURCHASE RAILWAY LINES; PROFITS VANISH

Paid 6% 20 Years Ago; Deficit Now.

BY RAYMOND FENDRICK.
[Chicago Tribune Foreign News Service.]

BERNE, May 22.—[By Mail.]—The report of the state-owned and state-operated Swiss railways for 1922 shows a deficit of 45,513,679 Swiss francs, [roughly, $9,102,735].

This railway system today is 1,800 miles in length, has 36,000 employes and consists of five privately built lines which were paying 6 per cent on their preferred stock and 4 per cent on their ordinary stock when taken over in 1901, 1902, and 1903. The Gothard was actually paying 7 per cent and the Central railroad 8 per cent. The people of Switzerland believed, however, that unified railroad control would mean more economical operation and therefore reduced passenger and freight tariffs. The five lines could not reach an agreement to combine and the government purchased them.

The deficit for 1922 had a narrow escape from being as bad as 1921, when it amounted to 72,000,000 francs [$14,000,000]. In December the Swiss government paid the state railways 30,000,000 francs [$6,000,000] additional for transporting troops in 1914 and 1915.

Actually, the operating revenue of 344,215,499 francs [$68,843,000-, left a surplus of 30,502,582 francs [$6,100,500- above operating expenses in 1922, but this was swallowed up by the interest on the debt, amounting to 93,356,309 francs [$18,671,000]. The deficit was finally squeezed down to forty-five odd millions.

Blame War for Deficit.

The council of fifty-five state functionaries, just reduced to fifteen, who manage the railways, blame the deficit last year on the effects of the war. The total deficit for 1914-1922 is 210,757,282 francs [$42,151,000].

Government ownership and operation of railways in Switzerland has been a tremendous failure as shown by every annual report. This failure is all the more striking because the Swiss railways not only enjoy heavy passenger and freight traffic originating in the country, but profitably transport an enormous number of international trains because the country is the crossroads of Europe. The Swiss people are hard working and thrifty and there is very little political strife. The country suffered from the war, but infinitesimally compared with the rest of Europe.

The government purchased the railroads twenty years ago for 1,183,004,889 francs, [$236,005,000], and the amortization period was to cover sixty years.

Only 38,000,000 francs [$7,600,000] have been amortized and so the period has had to be extended to 100 years.

Shows Poor Management.

An even worse showing of the state management is that the coefficient of operation, obtained by dividing operating expenses by operating revenues, has risen from an average of 53 per cent under private management in 1900 to 96 per cent in 1921 and 91 per cent in 1922. The first is highly efficient management and means high returns. The percentage for the last two years shows bad management.

The passenger and freight rates, which the people of Switzerland hoped would immediately be reduced, are higher today than ever before.

The first class passenger rate is 16.5 Swiss centimes a kilometer, which is almost 5 American cents a mile, while in France the first class passenger rate is 21 French centimes a kilometer. The Swiss rate is more than double the French rate at the present exchange. The second class fare in Switzerland is 10.2 centimes a kilometer, and the third class fare 7.5 centimes.

Number of Employés Increase.

From 1903 to 1922 the number of railway employés increased from 25,000 to 37,000, and today the majority are political employés. The number of passengers carried annually has increased from fifty to eighty million, but this increase is primarily served by larger coaches and trains than by more employés.

The wages of the employés now account for 70 per cent of the total operating expenses, an almost incredible proportion.

The original debt of 1,183,004,889 francs has been increased by new constructions, and the lack of substantial amoritization, to 2,384,000,000 francs [$476,800,000]. The new constructions were covered with new bonds guaranteed by the Swiss government.



Player-Pianos
Every Story & Clark Player Piano is built in its entirety in the Story & Clark factories and contains the famous Imperial Player Action, which makes them so easy to play—a quality guarantee in itself.
Priced from $645

Story & Clark Grands, $950

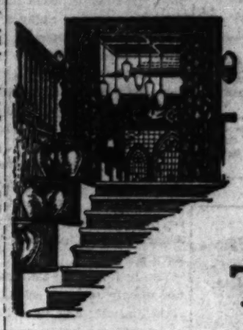
Story & Clark Pianos
A Style for Every Taste—a Model for Every Purse

The longer you live with a Story & Clark Piano or Player-Piano, the more valuable it will become to you. With years of use it will not lose its exquisite tone. Its scale has been brought to the state of perfection from which arises a tone of richest quality, and every part of the instrument is so constructed that this tone will be permanently maintained. With constant practicing and playing, the Story & Clark will not show the strain of wear—you will have an instrument of beautiful design that will always have the finest appearance.

Sold on Convenient Terms
Our terms will suit you—a moderate initial deposit and the balance over a long period of time.

Instruments of finest quality since 1857

Send for Catalog
Story & Clark PIANO COMPANY
Phone Harrison 6924
315-317 S. WABASH AVE.



Hursen Is As Near As Your Telephone

Before the days of the "Hursen revolution" in funeral direction, the "nearest undertaker" would usually be called. In those days there was no use going beyond the immediate neighborhood. Service, such as it was, was the *same everywhere*. Charges were *excessive everywhere*. There was little or *no choice* between undertakers.

Neighborhood acquaintance means little today when the people demand something better than they have ever before been able to obtain—and at a lower cost than they have ever been made to pay. Hursen, *and Hursen only*, has been able to supply this demand from the people of Chicago and vicinity—*in all things pertaining to funeral direction.*

As a result, "Hursen's" is today the *largest* and most highly esteemed institution of its kind in America. There are 3 Hursen establishments in Chicago, each built like a mansion. Does Hursen *elegance of service*, unsurpassed beauty of *automobile equipment*, and *unexcelled quality* of everything furnished, mean anything to you? A call from anywhere to any one of the 3 Hursen establishments will bring service within 30 minutes. *Call Hursen, of course!*

Hursen
3 HURSEN ESTABLISHMENTS
North Side—929 Belmont Avenue WELlington 1724
Few Doors from Belmont "L" Station
West Side—2346 W. Madison St. WESt 0100
Immediately east of Western Ave.
South Side—1818 S. Michigan Ave. CALumet 4030
Immediately south of 18th St.
Chicago's Independent Funeral Director

Our Budget Plan of Selling will interest Brides

The purchase of Furniture and Rugs can be figured into your household and personal expense budget through our Budget Plan of Selling at the same time giving you the advantage of our low cash prices, which are based on cost to our Wholesale Department.

Carpets

Exceptional assortments of high grade Carpetings in all the popular plain colorings and new pattern designs are available for your selection at moderate prices. As carpet specialists for 48 years, we are especially well equipped to help you solve your Floor Covering problems.

Plain Color Seamless Broadlooms

Wilton Effect
This all wool seamless Carpeting is closely woven and will give excellent wear in home or office. Shown in a popular shade of blue. 9 ft. wide. Sq. yd., $6
9x12 ft. Rug, $72

De Luxe Carpeting
A high pile soft tone Carpeting in Taupe or Gray, 9 and 12 ft. wide; Brown, 9 ft., and Mouse 12 ft. Also a beautiful figured pattern 9 ft. wide. $8.75
9x12 ft. Rug, $108

Luxurious Marlboro Chenille

You can greatly enhance the beauty of your home with this closely woven all wool Carpeting. The rich, lustrous surface and the soft wool back give you a Floor Covering pleasant to tread upon and individual in texture. Shown in two plain color tones, Taupe and Plum, in 9, 10½, 12 and 15 ft. seamless widths. Per sq. yd., $11.50
9x12 ft. Rug, $141

27-inch Wide Carpeting

New Plain Colors
A large variety of this season's new and most desirable colorings are included in our good quality Carpetings. Per yd. from $2.85 to $5.10

Popular Figured Patterns
for the office or home in distinctive designs and unique colorings. Our stair carpets and narrow widths range per yd. $2.00 to $5.80

Linoleums

Armstrong's Inlaids for any room in the home. Also for offices and shops, in a wide range of newest patterns. Sq. yd., $1.45 to $3.25

Nairn's Inlaids An excellent selection in many choice patterns and colorings suitable for homes or offices, ranging, per sq. yd., from $1.45 to $2.25

Greenwich and Scotch
Our diversified stocks include the best patterns of extra heavy inlaid Linoleums, imported from the British Isles. Per sq. yd., $2.75

Wild's Marble Tiles Distinctive marble tile effects in a very heavy quality, which are ideal for sun parlors, stores or offices. Per sq. yd., $3.25

Phone State 8860 for representative to call with samples and submit estimates without placing you under any obligation.



Walnut or Mahogany Bedroom Suite
The conservative lines of this combination walnut or combination mahogany Bedroom Suite assure you non-faddish Bedroom Furniture which is always in good taste year after year. This Suite comes from one of America's most noted factories. The expert workmanship and fine finish guarantee excellent service.
Bed, $59.50 Chest, $59.50
Dresser, $79.50 Vanity, $89.50



De Luxe Living Room Suite
The graceful lines and the luxurious Ramie velour covering will give the home a dignified atmosphere. Has dainty Chenille edging. The soft cushioned seats may be had with or without figures or in camel's hair and wool tapestry.
Davenport $150 Club Chair $67.50
Table Lamp ...$29.50 End Table .....$9.95 Secretary .....$67.50 Bridge Lamp...$29.50



Fibre Fernery $4.50
Hammock..$15.50
Stand 4.50
Fibre Rocker, $5.50

Rugs

Whether the Floor Covering to be chosen is an inexpensive Domestic Rug or a rich Oriental, we are equipped to satisfy your wants.

Neutral Colored Rugs
A pleasing assortment of the latest neutral and two-tone effects is now conveniently displayed in our first floor sales room. 9x12 ft., $34.50 to $165

Wilton Velvet Rugs
An excellent selection of attractive patterns and beautiful colorings is offered at this unusually low price. 9x12 ft., $46.50

Royal Wiltons
These two qualities are shown in patterns and colorings representing Chinese and Persian artistry. Quantity limited.

9x12 ft., $59.50	9x12 ft., $68.50
4½x7½ ft.....$ 27.00 to $ 34.00	6x9 ft.....47.50 to 68.00
8¼x10½ ft..... 58.50 to 96.50	9x15 ft..... 129.50
9x18 ft..... 162.50	11¼x12 ft..... 129.50
11¼x15 ft..... 163.50	11¼x18 ft..... 198.50
11¼x21 ft..... 237.50	

Worsted Wiltons
You will be pleased with the patterns offered in these two groups. The $114.50 lot includes Rugs of the finest weaves.

Values to $115. 9x12 ft., $99.50	Values to $148.50 9x12 ft., $114.50
27x54 in.....$11.75 to $16.75	4½x7½ ft..... 42.50 to 56.00
36x63 in..... 18.50 to 26.25	6x9 ft..... 69.50 to 100.00
	8¼x10½ ft..... 93.50 to 142.00
	11¼x15 ft.....206.00 to 278.50
	9x15 ft., $187.50 9x18 ft., 230.00
	11¼x18 ft. $285.00

Oriental Rugs

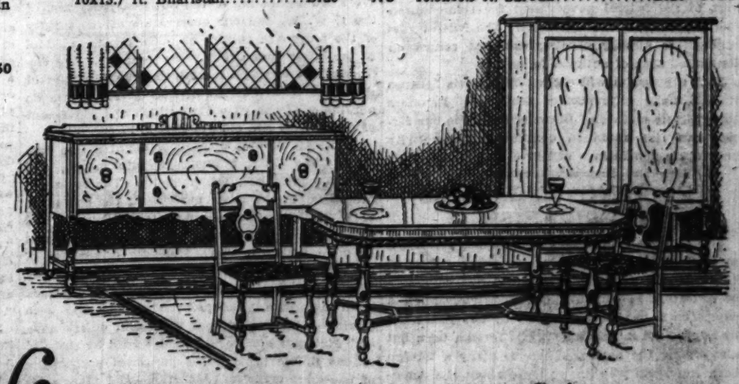
Our Orientals are chosen for their individual merit and are priced on the same close basis as our domestic rugs.

Bergamo The soft and well-blended coloring of these deep pile Orientals are sure to beautify any room. Remarkable Rugs for durability. Specially priced. Average size 3x5 ft. $27.50

Serapi Among the new arrivals in our Oriental section are very heavy Serapi Rugs in room sizes. The rich blues and soft rose colorings are especially appealing. 7.8x11.1 ft. to 9x12 ft. $320 to $425

Large Size Orientals

6.5x8.10 ft. Sarouk	Rose	$395	10.2x14.2 ft. Anatolian	Blue	$485
9x11.6 ft. Bharistan	Blue	425	10.11x15.4 ft. Arak	Rose	685
9x12 ft. Anatolian	Blue	445	9x11.6 ft. Sarouk	Rose	825
8.0x9.2 ft. Lilehan	Blue	445	9.10x14.10 ft. Sarouk	Blue	1575
10x13.7 ft. Bharistan	Blue	475	10.5x16.9 ft. Sarouk	Blue	1725



Tudor Dining Room Suite
All the flat surfaces are built of very strikingly figured walnut veneers, richly finished in the popular unpolished effect. Distinctive combination walnut furniture, well constructed throughout. Table and 6 chairs, $169.50
Buffet $89.50 China Cabinet, $67.50 Server (not shown) $39.50

O. W. Richardson & Co.
125 So. Wabash Ave., Just North of Adams

Chicago Tribune.

THE WORLD'S GREATEST NEWSPAPER

THE TRIBUNE COMPANY, PUBLISHERS.

ENTERED AS SECOND CLASS MATTER, AUG. 8, 1902, AT THE POSTOFFICE AT CHICAGO, ILL., UNDER ACT OF MARCH 3, 1879.

All unsolicited articles, manuscripts, letters and pictures sent to The Tribune are sent at the owner's risk, and The Tribune company expressly repudiates any liability or responsibility for their safe custody or return.

SUNDAY, JUNE 3, 1923.

THE TRIBUNE OFFICES.
CHICAGO—7 SOUTH DEARBORN STREET.
NEW YORK—512 FIFTH AVENUE.
WASHINGTON—40 WYATT BUILDING.
LOS ANGELES—406 HAAS BUILDING.
LONDON—138 FLEET STREET, E. C. 4.
PARIS—4 RUE SCRIBE.
BERLIN—4 UNTER DEN LINDEN.
ROME—HOTEL EXCELSIOR.
DUBLIN—SHELBOURNE HOTEL.
PEKING—GRAND HOTEL DES WAGONS-LITS.
SHANGHAI—4 AVENUE EDWARD VII.
TOKIO—IMPERIAL HOTEL.
RIO DE JANEIRO—UNITED STATES EXHIBITS BUILDING.

"Our Country! In her intercourse with foreign nations may she always be in the right; but our country, right or wrong."
—Stephen Decatur.

THE TRIBUNE PROGRAM

FOR AMERICA

1—To Renew and Build Up Respect for Law.

2—To Halt the Tendency of Government Interference in Every Domain of Life.

3—To Prevent Destructive Waste in Government Administration by the Use of Scientific Methods, Illustrated by the National Budget.

FOR THE MIDDLE WEST

1—Open the Great Lakes to the Atlantic.

2—Finish the Lakes to the Gulf Waterway Without Delay.

3—Develop a Practical Highway System.

4—Regrow Our Vanished Forests.

HOW TO REGROW OUR VANISHED FORESTS.

"Regrow Our Vanished Forests." THE TRIBUNE has carried this plank in its platform for the middle west for a long time. In that time it has seen and assisted in great strides in the education of the public on the vital importance of this issue. Constructive ideas have been developed and constructive action taken. Still destruction of our forests continues at a rate much faster than their regrowth. There must be more effectual measures and more vigorous and persistent support for reforestation.

In these circumstances we thank the Michigan Forestry association for a circular letter which has helped to clarify our ideas into a thoroughly practical program of forestation and reforestation. This program, we believe, shows how to regrow our vanished forests. It does so by providing direct incentive for such regrowth; by making reforestation profitable alike to individuals and to the state.

The letter reveals a shocking condition in the forestry of Michigan. Although it shows Michigan as an especially distressing example because of the contrast of its present condition against its once great wealth and glory of timber, the findings apply to many other states. Not only are the vast timber resources almost exhausted but through that exhaustion the productivity of farm clearings has been seriously reduced. That loss is proved by the fact that twenty-three northern counties of Michigan have lost more than 10 per cent of their population within the last ten years. Several have lost more than 30 per cent. Nearly 2,000 farms have been abandoned. The great area which was once the state's chief pride and asset is now a liability.

Similar conditions may be seen, perhaps to a lesser degree, in many states. The public must realize, as Michigan is realizing, that unrestricted devastation of forests not only means a tax upon all business and all individuals through increased cost of building, but has serious ill effects upon climate, soil fertility, etc. That being realized, we must face the fact that correction of such evils is a task too large and slow of accomplishment to be left entirely to private enterprise.

Few men will plant forests and maintain them for a crop of trees which will not be directly profitable for thirty years or more. Such planting requires an incentive which only the state can provide. Provision for one's children can supply that incentive, but not while a system of taxation prevails which would destroy all the accruing values of growing timber.

The state's part in such practical incentive should be through abatement of taxes on land actually devoted to reforestation and proving it through scientific care and maintenance of patrols against fire and other destructive forces. Graduated taxation could begin as the growing value of the timber justified, but with strict care not to remove the incentive for growing. Much cleared land, of course, is more valuable for agriculture than for reforestation. Such value would automatically eliminate it from reforestation and nontaxation.

In cases where no thought of a future generation would provide incentive, and cutover or otherwise nonproductive land is left barren and idle, there should be escheatment to the state under statutory arrangement for reforestation under state supervision. Within fifty years the state would find that a tremendous source of income. In cases where the state might decline to reforest such land, provision should be made for it to revert to the federal government for reforestation and control as a national asset. The federal government is already earning excellent return on its limited area of national forests.

Such a program will regrow our forests because it will make reforestation profitable. It offers three simple methods. Between the three our forests can rise again in continuous productivity and future generations will give thanks.

TEACHING AMERICANS AMERICANISM.

The American Bar association cannot perform a more important service than to carry out energetically and intelligently its proposed campaign of education in constitutional principle. Such a campaign is needed not merely by our youth but by adults, not merely among the foreign born but also among the native. There is many a foreign born American who knows more about the American constitution and American history than many an American of colonial descent.

During the war we heard a great deal about Americanism and Americanization. But war is a time for action rather than consideration, and some part of the effort expended in the name of patriotism was ill-judged and worked mischief rather than good. We can concede that without any sympathy with the sneers of radicals and alien minded critics at 100 per cent Americanism; and in spite of such critics we may recognize that the effort at Americanization which now in calmer days ought to be made should be well considered, practical, and consistent with its own principles.

What is needed is a clear exposition of our constitutional system, not as a sacred dogma, but as an evolution of human experience. In spite of our long words, this means something comparatively simple. It means that our people, and especially our youth, should be told not only what American principles are but how and why they were adopted.

We believe essentials can be intelligibly taught not merely to high school pupils but even to the eighth grade, and it is important that it should be tried in the latter grade because so many pupils do not reach the high school.

To educate American youth in basic Americanism is, of course, of greatest importance, but the ignorance of the grownups should be attacked, for most Americans of this age take their Americanism for granted, and know surprisingly little of our basic laws and principles. Obviously this is dangerous. It makes us easy prey for invading ideas. We cannot protect what we have not grasped. Any plausible proposal that purports to better a condition may be swallowed, though a knowledge of our own history would discover its fallacy. In short, gradual deterioration of the American system is the danger, not the violent subversion preached by a handful of visionaries and fanatics. Only the intelligent grounding of all our people in American principles and the significance of American institutions can prevent this deterioration.

HARMONY, FALSE AND REAL.

It is said that Republican party leaders in Illinois, not unnaturally disquieted by the course of events in this state, are talking harmony.

A good subject, an important subject. Battles are seldom if ever won by an army divided against itself. Faction in both parties in Chicago, and especially in the Republican, has a lot to account for to the people of a city looted and misgoverned.

But there is a harmony that wins battles and a harmony that loses them. If a surface and merely mechanical harmony is contrived by the Republican leaders at the expense of realities important to the people, it will be worse than futile. There are issues in the party which the decent people of this state do not propose to have whitewashed over in the name of harmony or party loyalty. Any harmony that is built on a compromise with the remnants of the régime which has misgoverned Chicago and the state would be a fraud on the people and a futile fraud which they will not swallow.

There is only one kind of harmony which will justify the retention in office of the Republican party in Illinois and that is harmony in the interest of good government.

If the exposed and discredited régime which the people of Chicago swept out of power is not repudiated by the party, the party will be and ought to be repudiated by the people. The issue of misgovernment is what interests the independent intelligence of Illinois and is paramount to any other issue. The organization owes it to the state and to the party to clean up, set its house in order, and offer the people securities for good government.

If it does not accomplish this vigorously and thoroughly, it will go to certain defeat at the polls in spite of the fact that Illinois is Republican. For the misgovernment we have suffered and are suffering is not Republican and no Republican voter is bound to accept it as such. On the contrary, it is the duty of Republican voters to prove at the polls that it is not Republican by repudiating it.

The Republican organization in this state has a heavy handicap and it can win only by clearing itself of the forces that fastened it on the party. That is the basis and the only basis for a harmony that will reach the voters or be respected by them.

WHERE DOES YOUR MONEY GO?

The confidence of the loyal mass of American citizenship in the soundness and security of American institutions inclines public opinion to discount evidence of subversive activities. At times and in special districts alarm springs up and is capable of hasty violence. But it quickly dies down and the general current of our optimism flows on undisturbed.

But the subversive influences also flow on and they ought to be better known than they are. Without exaggeration, the revelations of the recent trial of the communists in Michigan presented phases of the revolutionary movement which deserve wider and more serious consideration by the American people than they are receiving. The activities of revolutionists are not alarming at this stage, but they ought not to be ignored. We have a large population which is not well grounded in American principles, which is alien-minded, which came to America not guided by any intelligent sympathy with American ideas but as a land of material opportunity, an escape from poverty, not a new responsibility or a new allegiance. We hope that in due time this alienism can be absorbed, but the process of true Americanization is being deliberately retarded by a persistent propaganda hostile to American ideas.

Loyal Americans know next to nothing of the wide ramification of this anti-American activity. We know something of the Socialist party and of the I. W. W. and our observation of the futility of the former in politics or the sporadic mischief of the latter does not impress us much. We dispose of the one as impracticable theorists and of the other as self-defeating nuisances, but we do not know of the extent to which the movement of which they are only phases is in operation.

This state of uninformedness ought not to continue. We think government information, and private, should be given publicity. The boring of radicalism in the labor movement, the spreading of revolutionary ideas among the Negroes, and among farm laborers and tenants, the infection of teachers with the more idealistic pretenses of radicalism, all should be surveyed and disclosed. For two or three generations a persistent attack upon American ideas and institutions has been carried on almost without refutation or response, and while our system is best defended by the conditions it has produced, a perpetual propaganda of one-sided criticism, distortions and fallacies is bound to have its effect when an extra strain is placed by circumstances upon our institutions.

There is one duty which we believe is innocently neglected. It is for well meaning and liberal Americans to know how and by whom and for what ends their contributions are spent. A good deal of support for propaganda is found among people who have no idea who or what they are helping. Radicalism, anti-Americanism, is found in unsuspected places. Respectable doctrinaires and vague idealists are helping, directly and indirectly, consciously and unconsciously, to place foreign conceptions in minds not prepared to set them off against American conceptions. The fact that college professors, authors, clergymen, prominent women, social workers, philanthropists, and officials figure as sponsors, patrons or directors of an organization appealing for funds is no assurance that your money is going to be used in a way you would approve. On the contrary, the interrelations of radical propaganda are sometimes surprising, and it is, of course, highly advantageous to revolutionists to be able to work through liberals and under cover of a harmless humanitarianism.

It is the duty of Americans, while the country is infiltrated with all varieties of propaganda, to know where their money goes.

THE COMMUTER'S TICKET.

In the calendar of days the trillium turns from white to pink and the lilac blossoms. The hawthorn breaks into white and oaks which have been as ruddy in spring as they were in fall, give June the half leaf of their reluctant confidence.

The cloth of gold which dandelions have spread across the fields goes into white, the early seeding decay of life which finds its perpetuity in its end. The brown thrasher is still singing in the voice of spring and already there are seeds which say that this year is done and another must be in sequence.

The dryad has hardly sensed the warmth of the sun on a back not yet browned but the mortician with his plumes and his mutes has been along the way. Wild phlox is where the hepatica bloomed and the helianthus will come where the phlox has disappeared. The clip travels the ticket edge and the blossom is of a moment. The death of a day is the life of a year.

LA FOLLETTE, DICTATOR.

For years La Follette has been dictator of Wisconsin. With political shrewdness and persuasiveness he maintains that hold and constantly has a majority which he can bend with his ideas. It is probably the most remarkable political dictatorship in recent American history. Nearly every other boss, whether demagogue or aristocrat, of approximately La Follette's time, has passed away.

Bryan has had many ups and downs, but he never had an unswerving state behind him, constantly under the dictation of his opinions and words. Part of the time Bryan was an iron mace in politics and part of the time a door mat. Penrose, at the aristocratic extreme of political dictation, ruled a highly organized state, but not by ideas. He was the best leader of a disciplined mass.

Thompson in Chicago, a resounding demagogue, prevailed for a while, but his structure was crumbling. Small, a timid trencherman, has success with terrorism, constantly astonishing observers by the outrageous daring which emerges from his very timidity and desperation.

La Follette, in his gloomiest days—they are a lot brighter now—ruled in Wisconsin by the bitter perversion of his ideas, and a rich, comfortable state has followed him consistently. There is hardly a state in the union better illustrative of the well being which can be produced by the American scheme of social and political organization, and none in which socialism and even communism with their attacks upon that organization have such deep root growth.

La Follette's sour reflections upon the American system, under which the state has flourished, have built him a comfortable and secure dictatorship under which the majority intelligence is controlled. Radicals, too extreme even for his temperament and opinion, find comfort in him and give him support. People whose real prosperity has no possible relation to his social or economic ideas are his blind followers.

He is the most secure dictator over his chosen area in the United States. It is possible that he will increase that area and take in other states. Political moods in the country are welcoming his gloomy prophecies of evil. Bitterness in many quarters is accepted as truth merely because it is bitterness.

Editorial of the Day

THE BUYING POWER OF FARMERS.

[Breeder's Gazette.]

Whether the "buying power of the farmer's dollar" is 69 cents or more may be academically interesting to a few government officials and those statisticians whose business in many instances at present apparently is to prove a "case" for or against agricultural "prosperity." Few farmers are interested in this official estimating and guessing contest, conducted at an enormous cost to taxpayers.

One of the vicious uses to which the low "guesses" concerning the "buying power" of the "farmer's dollar" are put by calamity howlers and demagogues is to "oversell" and exaggerate "the deplorable condition of farming." An equally unwarranted use to which "boosters" and "prosperity" statisticians put the high "guesses" concerning the "buying power of the farmer's dollar" is to "oversell" and to exaggerate the present financial status of American farmers. The obvious truth is that agriculture is comparatively prosperous in spots, less prosperous in spots, "hard up" in spots, and temporarily bankrupt in spots, and that, on the whole the industry is slowly recovering, especially those branches of it which involve the production of live stock. It is not, however, receiving its deserved share of the prosperity which other major industries are enjoying.

In each "spot" there are individuals, as in the past, who represent many degrees of "financial condition," from a considerable measure of prosperity down to insolvency and worse. Some regions, however, are and long have been either more prosperous or poorer than others, due largely to climatic and soil advantages or handicaps. American farmers as a class are neither prosperous nor insolvent: they are passing painfully through an unprecedented maze of complicated, trying conditions, which are destined to effect important changes in farming as a vocation and life, and in the nation's commerce and domestic and foreign policies.

Many a farmer does not possess any kind of dollar, whether its "buying power" be 69 cents or $1.02. Farm "buying power" is both actually and potentially low, compared with normal. When it was "normal" farmers bought many things which they did not need; whereas now they are not buying some of the things which they need but could not afford to buy. They are necessarily using their "buying power" discriminatingly and critically.

Selling power is much more important than "buying power" to farmers. Whenever they can sell at a profit they will buy liberally. All recent developments and tendencies in industrial business and in American farming clearly indicate higher prices for staple farm products.

WHY, FATHER!

Hill—When is your daughter thinking of getting married?

Will—Constantly.—London Answers.

How to Keep Well. By Dr. W. A. Evans.

Questions pertinent to hygiene, sanitation, and prevention of disease, of matters of general interest, will be answered in this column. Where space will not permit, or the subject is not suitable, letters will be personally answered, subject to proper limitations, and where a stamped, addressed envelope is inclosed. Dr. Evans will not make diagnosis or prescribe for individual disease. Requests for such service cannot be answered.

[Copyright: 1923: By Dr. W. A. Evans.]

BABY: A HEAT MACHINE.

ONLY 25 per cent of the energy values of the food a baby eats goes into such work as growing, playing, crying and moving about. The remaining 75 per cent goes to make heat, or to put it a little differently, if one calculates the calories in a baby's daily allowance of milk and other foods, and then calculates the amount of heat produced, it is found that about 75 per cent of the fuel values of the food go to making heat.

The heating engineer who will invent a boiler that will convert 75 per cent of the calories of coal into steam, if he is any sort of a business man, could make John D. Rockefeller and Henry Ford look like a couple of beggars.

The fact is, the body of a baby is a superlatively effective heat making machine. In his "Nursery Guide," Dr. L. W. Sauer, speaking of the care of babies in hot weather, says: "Sleeplessness, fretfulness, colic and diarrhoea are often the result of excessive heat or too much clothing. Many of the ills of summer can be avoided by proper diet, clothing and care. On hot days, the amount of food must be reduced and plain, boiled water should be given several times daily. A hot day may cause a decrease in food tolerance and an 'overstepped' tolerance is very slowly restored; in fact, skill and patience are necessary to avoid a further decline."

If a baby is being fed on cow's milk, he requires about one and a half ounces of milk a day for each pound of his weight. A newly born baby should get six to ten ounces of breast milk a day. Older babies need about two ounces of breast milk for each pound of weight. Babies older than six months of age need no more than one ounce of breast milk or not to exceed one and a quarter ounces of cow's milk per pound of weight a day because they get some nourishment from other sources.

The proper way to decide quantities is by a careful weighing of the baby once or more times a day, including weighing before and after one meal at least. In hot weather these food allowances are not permissible. Sauer says: "On hot days the amount of food must be reduced and plain boiled water should be given several times daily. If, in spite of the reduction in food, the baby gets a little bowel trouble, the first step taken should be to wholly substitute boiled water for milk for a few days."

TOO MUCH MILK.

Mrs. N. B. C. writes: I have a 10½ month old baby and I give him six bottles of milk each day, and I should like to stop one and give him gruel in place of it. I give him orange juice in the morning and between two afternoon bottles I give him two ounces of beef broth or lamb broth.

I know how to make the gruel, but do not know how much to give him in place of the bottle.

Also, could you suggest something else in place of gruel for a change every other day?

REPLY.

You are giving your baby too much milk and too little other food.

In addition to milk and fruit juice, give cereal, bread, vegetables, and soup. He should gnaw hard bread and meat bones.

Begin with very thin, well cooked cereal. Next, add strained soup; then finely mashed well cooked vegetables. Begin with small portions.

DIET TOO RICH.

Mrs. H. writes: Replying to "Mrs. H. C." who complains of an ammonia odor to her baby's night clothes, I wish to tell my experience.

My baby was troubled the same way and I gave medicine under the doctor's directions. Nothing helped until the doctor told me to leave sugar out of his food. This cured him.

REPLY.

When ammoniacal odor is not due to soap in the diapers, it means that the diet is too rich in something.

The food element, of which there is too much in the majority of cases, is grease.

In some cases, the trouble is too much sugar.

SHOULD SLEEP 18 HOURS.

Mrs. A. R. S. writes:

1. How many hours' sleep should an 18 months' old baby have?
2. When are the best times to put him to bed?
3. How many teeth should he have?
4. What harm is there in giving a bottle to a baby 16 months old?

REPLY.

1. Thirteen hours.
2. At this season of the year, 2 p. m. and 8 p. m.
3. 12 to 14.
4. None except that it perpetuates the bottle habit. Nor is there any health objection to giving a bottle to an adult.

FRIEND OF THE PEOPLE

Letters to this department must be signed with names and addresses of the writers.

MUST BE NATURALIZED.

Chicago, May 28.—[Friend of the People.]—I am an American born woman and married a foreign born man eight years ago. Last January he took out his first papers to become a United States citizen. I want to know if I am a citizen or whether I can vote, or must I take out naturalization papers, too?

E. F.

An American born woman who married an alien eight years ago and whose husband was not naturalized before Sept. 22, 1922, will have to file a petition for naturalization, verified by two citizens of the United States who have known her for at least one year. A form for that purpose may be obtained at room 776, Federal building. The wife is not a citizen and therefore should not vote.

FRED J. SCHLOTTFELDT,
Chief Naturalization Examiner.

INSURANCE RATE RISES.

Evanston, Ill., May 27.—[To the Legal Friend of the People.]—After carrying an insurance policy with a fraternal organization for more than eighteen years have they a right to advance the dues on me from $30 to $120 a year, for the same amount and for the same policy?

I do not wish to lose all the money I have paid in on it, but I don't feel able to carry the insurance now at the advanced rate.

E. M. B.

Obviously the only fund out of which losses can be met is the reserve built up out of previous assessments. If those assessments were too small, the order must either default on death losses or increase the present assessments. We can suggest no legal remedy.

TRIBUNE LAW DEPARTMENT.

PAVING BEGINS NEXT FALL.

Chicago, May 27.—[Friend of the People.]—Can you tell me when the city is going to pave the alley from Fremont street west, between Willow and Clay streets? At present it is in a very dirty and unhealthy condition.

M. J. M.

We have an ordinance passed for paving, with concrete, the alley between Willow, Clay, Fremont and Bissell streets. We will hurry the proceeding along as rapidly as possible, and may be in a position to have the improvement made early in the fall.

EDWARD J. GLACKIN, Secretary.
Board of Local Improvements.

LET EACH PAY HALF.

Chicago, May 29.—[To the Legal Friend of the People.]—Please advise if a divorced woman can be legally made to pay a clothing debt contracted with her husband's written consent and approved during her married state, or is the divorced husband responsible for such debt?

J. H.

They are both liable if, as appears to be the case, the debt was a family expense.

TRIBUNE LAW DEPARTMENT.

FROM THE TRIBUNE'S COLUMNS

50 YEARS AGO TODAY (FACSIMILES) | 25 YEARS AGO TODAY (FACSIMILES)

THE JUDICIARY.

Election of Thirty-one Circuit and Two Supreme Judges Yesterday.

THE RESULT.

The following table gives the result in this city:

WARD.	Williams.	Powell.	Rogers.	Trov.	Booth.	Labahn.
First	169	153	168	181	147	16
Second	154	153	166	169	97	102
Third	981	961	994	977	906	941
Fourth	1,091	1,052	1,103	1,104	1,000	90
Fifth	1,144	1,126	1,169	1,164	995	193
Sixth	972	969	978	977	338	633
Seventh	690	670	697	813	99	589
Eighth	749	696	764	749	220	516
Ninth	880	797	885	829	500	340
Tenth	777	778	786	781	644	170
Eleventh	836	814	849	838	397	399
Twelfth	955	947	962	960	898	41
Thirteenth	1,086	1,033	1,039	1,043	987	51
Fourteenth	568	497	573	573	468	51
Fifteenth	1,007	968	963	992	231	756
Sixteenth	643	626	656	489	209	650
Seventeenth	946	920	936	944	94	815
Eighteenth	573	543	572	493	190	362
Nineteenth	296	292	288	295	103	183
Twentieth	456	461	470	465	264	186
Total	15,972	14,993	14,629	14,193	8,427	6,174

*One precinct missing.
Booth's majority in 2,268, with the First Precinct of the Ninth Ward lacking.

Special Dispatch to The Chicago Tribune.

EVANSTON.

EVANSTON, Ill., June 2.—Evanston polled 490 votes for Judges, as follows: Williams, 427; Booth, 420; Rogers, 429; Farwell, 428; Troy, 428. No votes for any others.

CICERO.

The First Precinct of Cicero gives 190 majority for Booth.

ALEXIAN BROTHERS' HOSPITAL.

Dedication of the Institution Yesterday by the Right Rev. Bishop Foley.

The new hospital of the Alexian Brothers, situated near the corner of Market street and North avenue, was dedicated yesterday with the most imposing ceremonies. The Right Rev. Bishop Foley, a number of Catholic clergymen, a procession composed of about 2,000 men, and nearly 5,000 spectators, took part in the exercises. The great majority of the people were Germans.

Tweed's application for the postponement of the trial until October, on account of the illness of his counsel, has been granted.

The Common Council, by a vote of 23 to 9, has changed the hour for closing saloons from 11 o'clock to 12 o'clock. No action was taken on the proposal to allow saloons to be opened on Sunday after 1 o'clock.

Military—

The War department yesterday chartered five more steamers for transporting troops to Cuba.

Governor Shaw of Iowa yesterday issued a proclamation asking for enlistments under the second call for volunteers.

The War department yesterday decided to make Chickamauga Park the rendezvous for the 75,000 troops asked for by President McKinley's second call.

The First Illinois broke camp at Chickamauga yesterday, marching nine miles to Ringgold, Ga., en route to Tampa.

It was announced yesterday that the second expedition to Manila, composed of 8,000 men, will sail from San Francisco on June 10.

General Coppinger left Mobile for Tampa yesterday to prepare for the reception of troops from Mobile at the Florida camp.

In New York yesterday a flag 120 feet in length, the largest ever made, was on exhibition. It is intended to raise it over the walls of Morro Castle when Havana is taken.

It was reported yesterday that large quantities of arms and ammunition are being sent across the Pyrenees from France to Spain.

A regiment of South Dakota volunteers arrived at San Francisco yesterday to join the Manila expedition.

The Fifty-first Iowa Regiment was ordered late last night to report at once to General Merritt at San Francisco.

Schley thought he would feel of the fortifications at Santiago, and they appear to have felt him.

Another rash "repulse" as that sustained by Schley from the Dons at Santiago the other day will end Spanish rule in eastern Cuba.

The health of the Spanish army in Cuba is said to be "excellent." This is preceding for our Yankee troops who will soon take their places.

AMONG THE FOLKS IN HISTORY



VOICE OF THE PEOPLE

Writers should confine themselves to 200 or 300 words. Give full names and addresses. No manuscripts can be returned. Address Voice of the People, The Tribune.

APPLYING LA FOLLETTE-BROOKHART THEORIES TO THEMSELVES.

Pittsburgh, Pa., May 25. — Senator Brookhart of Iowa and Senator La Follette from Wisconsin are eagerly and persistently trying to evolve a scheme by which the property of the small railroad stockholder may be taken for public use at an absurdly inadequate figure. In other words, they do not want the small investor in railroad stocks to get therefrom anything like a fair return on the investment.

Let us see how the shoe would fit on the other foot. Brookhart has a large farm in Iowa that is successfully run. Let us assume that the authorities of the county in which the farm lies desire to acquire by condemnation proceedings this farm, so as to secure land on which to erect a county institution. Would Brookhart be willing to let this farm be taken at the price of farms of twenty-five years ago, or would he insist on a price equal to the present price of other farms in the vicinity? Can any one doubt which price he would insist on? Or again, would he be content to get a bare 5 per cent return from his farm based on the value of it back in 1910, say? He would laugh at any one who proposed it. Yet now with insolent effrontery he says to the small railroad stockholder, "You must be content with 5 per cent return on the value of the railroad as shown by the stock market values. I know we have deviled the railroads until the market values are about one-third of the real values, but that is none of our business; you shall get a return only on the values shown by the price of the stock."

Or take La Follette, the chief agitator against the railroads, who has had a grudge against the people of the United States since they punctured the balloon of his presidential aspirations some years since. I am told he has saved a little money. Does any rational creature believe that if he saw a chance to get 7 or 8 per cent return thereon he would refuse it or that if he owns a house rented to others he would be content with 5 per cent on what it was worth in 1910?

Or take Capper of Kansas. He owns a periodical that is a very profitable investment. He would fill the air with his clamorous howling if he were limited to a bare 5 per cent return on it after its value had been depreciated to a 1910 basis.

We shall never be rid of demagogues in this fair land of ours, of course. But it does seem to me that the railroad executives, trustees as they are for the small stockholders, are derelict in their duty in not showing to the constituents of these demagogues the injustice and inconsistency of the position taken by these politicians and the dishonesty of their attack on the railroads. If the great American public allows buncombe from politicians to fill their minds and sway their judgment to the exclusion of common sense and honesty and fair treatment, then we surely are headed for a seat on the bench with Russia.

JAMES MCKINDY.

FROM A CHINESE ABOUT CHINESE BANDITS.

Muskegon, Mich., May 27.—May I offer a few plain facts about the activities of the Chinese bandits.

First, politics schemed the outrage so that pressure may be brought to bear on the Peking government. Second, the reason the bandits kidnaped the foreigners is because their governments pay high respects to the Peking government. Third, the bandits are armed with foreign ammunition. Fourth, why the Chinese government is not having an easy time in suppressing the bandits generally is because they are usually under foreign protection.

The outlaws hold big accounts in foreign banks, amounting to millions and outside of Chinese control. After the bandits get rich they domicile in foreign quarters, thus escaping Chinese law. In this way, banditry is encouraged and protected. The bandit leader, Chang Tsao Lin, is an example.

I am glad to read that steps will be taken to forfeit their banking accounts and that the American ambassador expects to take the lead in this matter.

H. K. L.

THE RETORT CONDUCTORISH.

Chicago, May 26.—Now is the right time to tell of an incident that occurred to me on an Irving Park car the other day. Get to the rear end of the car a block before my stop; mentioned the name of the street I wanted to get off at, and, due to the conductor's carelessness and gossip with passengers on the platform, I was taken past my destination. When I asked him what the idea was, here is the reply I got: "How the hell did I know you wanted to get off? I thought you came out here to find out whether or not it was snowing." Quite a clever remark from Conductor No. 5636, Irving Park car line. Should he get an increase in wage? My opinion is he should get a thrashing.

MRS. N. J. ALBERS.

WHY JOIN A SUIT CLUB?

Oak Park, May 27.—Something should be done to inform the public of the tactics of the so-called suit clubs which are sending men around the city making false promises and getting money under false pretenses.

The usual story is that they have picked you out as a person who will help them sell their suits and that by paying in anywhere from $5 to $10 at the rate of $1 per week your name will be drawn and you will be notified to come down and select your suit. After the amount has been paid in you find their claim is false and that if you want to get out of the proposition without losing what you have already put in you will have to continue until you have paid from $40 to $50. The city authorities should investigate these firms who use the public this way, as it is fraudulent.

CONSTANT READER.

POEMS YOU OUGHT TO KNOW

PSALM XXIV.

The earth is the Lord's, and the fullness thereof;
The world and they that dwell therein.
For he hath founded it upon the seas,
And established it upon the floods.
Who shall ascend into the hill of the Lord?
Or who shall stand in his holy place?
He that hath clean hands,
And a pure heart;
Who hath not lifted up his soul unto vanity,
Nor sworn deceitfully.
He shall receive the blessing from the Lord,
And righteousness from the God of his salvation.
This is the generation of them that seek him,
That seek thy face, O Jacob.
Lift up your heads, O ye gates;
And be ye lift up, ye everlasting doors; and the King of glory shall come in.
Who is this King of glory?
The Lord strong and mighty, the Lord mighty in battle.
Lift up your heads, O ye gates;
Even lift them up, ye everlasting doors; and the King of glory shall come in.
Who is this King of glory?
The Lord of hosts, he is the King of glory.



NATIONAL MUSIC TRADES CONVENTION
June 4, 5, 6, 7

Visiting Piano Dealers and the Public are invited to the

GRAND PIANO EXHIBITION

THIS week at Wurlitzer warerooms. The most complete showing of Grand Pianos ever exhibited. Such a beautiful array is hard to conceive. To view them is to be thrilled with amazement at their grandeur—new styles, designs and finishes that speak the last word in Grand Piano making. Among the prominent names will be found the celebrated APOLLO—the Grand and Reproducing Grand that has startled the musical world with its popularity, its living *tone*, its exquisite new finish, its modern designs. Prospective piano purchasers should see this exhibition before selecting their grand piano. Many pleasant surprises in new late designs, sizes and finishes await their inspection. A visit entails no obligation to purchase. Exhibition hours from 9 a. m. to 9 p. m. this week.

All exhibition pianos will be offered for sale to the public.

Selection or reservation can be made during the week. Substantial savings will be in effect. If not convenient to call, mail the coupon for list and prices of exhibition pianos.

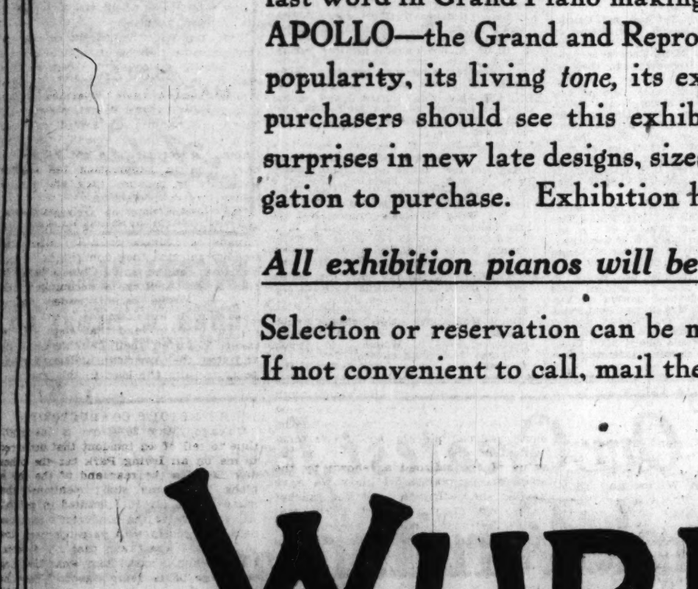
WURLITZER

Reg. U. S. Pat. Off.

World's Largest Music House

329 South Wabash

OPEN EVENINGS



Special Introductory Offer!

Kingston De Luxe Grand

During exhibition week we offer our Kingston De Luxe Baby Grand Piano at only $595. Terms as low as $10 monthly. Size four feet nine inches. Choice of mahogany or new English brown mahogany. An excellent gift for the June bride or graduate. As an unusual demand is expected for these beautiful Baby Grands, we suggest that you call at your earliest convenience. Special terms.

$595



This coupon will bring list of exhibition pianos, also catalogues, grand piano floor pattern, and information regarding terms.

Mail It Now!

WURLITZER
329 South Wabash
Chicago, Illinois

I am interested in the proposition checked below. Please send full information, catalogues, etc.

☐ Special $595 Grand Piano offer.
☐ Dealer proposition.
☐ List and prices of exhibition Grand Pianos.

Name .....

Address .....

City .....

WATER CURE QUIZ GIVES SUPPORT TO WILLIAMSON BILL

Provides a State Watch Over Private Asylums.

Investigation by state and Dupage county authorities into the conduct of Dr. G. E. Boffenmeyer's sanitarium where garden hose baths are said to have been part of the "cure" has aroused an effort to obtain the passage by the legislature of the Williamson bill providing state supervision of private sanitariums and asylums. It was introduced by Representative Williamson [Dem. Champaign].

The bill has been permitted to slumber undisturbed in the house committee on charities and corrections since Feb. 15. Representatives are now seeking to get it out of committee and pass it during the next two weeks.

What Bill Would Do.

The bill applies only to privately owned and operated institutions for the care of mental cases. It requires the proprietors of such private institutions to obtain licenses from the state department of welfare, and to submit quarterly reports.

Senator Dunlap [Rep., Champaign] and Barbour [Rep., Chicago], spoke favorably for the bill and said they hoped Mr. Williamson would push it before it is too late to enact some such legislation at this session.

Follmer Approves Bill.

Strong approval of the Williamson bill was expressed yesterday by Inspector John W. Follmer of the state department of registration and education, who is aiding to investigate the Lombard sanitarium.

"Such a measure is badly needed to give us the right to put a stop to such methods of treatment as appear to have been followed by Dr. Boffenmeyer," Mr. Follmer declared. "At present we have little or no means of supervision other than through the revocation of the physician's license."

That revocation of Dr. Boffenmeyer's license would be asked before the state medical board has already been announced by Mr. Follmer.

INSULL SEEKS TO BUY $30,000,000 INDIANA UTILITY

Indianapolis, Ind., June 2.—Negotiations are under way for the purchase of the property of the Northern Indiana Gas & Electric company, operating throughout northern Indiana and southern Michigan, by the Interstate Public Service company, according to G. H. Geist, who controls the utilities company.

The Northern Indiana Gas & Electric company is capitalized at $30,000,000. It is one of the largest utilities in the state. The Interstate company is controlled by the interests headed by Samuel T. Insull.

The consolidation of the two companies and the other Insull interests will give Insull control of the biggest public utility concerns in the midwest.

First Georgia Peaches of Season for White House

Augusta, Ga., June 2.—The first peaches of the season will be eaten by President and Mrs. Harding and George B. Christian Jr., the President's secretary. A freight carload left Georgia Friday for the north, but the peaches for the White House will beat them there, as these leave by airplane at four o'clock Monday morning and will get to Washington Tuesday, the plane going by New Bedford, Mass. The planes will also carry a dozen roasting ears of corn to the President.

New York Welcomes 115 British Ad Club Men

New York, June 2.—New York today welcomed 115 British publishers and advertising men, here for the convention of Advertising Clubs of the World at Atlantic City. The official welcome was extended by Mayor Hylan at the city hall. John Cheshire, president of the Thirty Club of London and head of the visiting delegation, was spokesman for the visitors.



German dynamiters yesterday wrecked the main line railroad used by France to transport coal from the Ruhr. Bombs tore up the tracks near Dusseldorf.

'JAY HAS MOTHER, NEEDS A FATHER,' MRS. LEEDS SAYS

Refuses Fifi's Offer to Take Child.

BY FRANK GETTY.

[Copyright: 1923: By United Press.]

New Caanan, Conn., June 2.—"Little Jay has a mother. What he needs is a father."

From the seclusion of a tiny Connecticut farm house, where she sought solitude, Florence Leeds today made this answer to the proposal of Mrs. Anne U. Stillman to take Jay and bring him up with Guy, "his half brother."

"Never will I give up my boy," Mrs. Leeds cried, when she read of Mrs. Stillman's offer, which stipulated that Jay must separate from his mother. "He is all I have to live for. It is fine and noble of Mrs. Stillman to suggest it, but I'm his mother. What he needs is a father, the father who has cut him off without provision for his future.

Made Home for Jay.

"My one ambition is to pave a way in this world for my boy," she said. "I have made a home for him, wherever we have been and it is in order to keep it that I want his father to make some provision."

Mrs. Leeds reiterated her previous statements that there is question of contemplated legal action against Stillman being dropped.

"It will come out in court," she declared.

"I cannot surround Jay with the same things of this world he would have in Mrs. Stillman's home," she said, "but I can give him the most precious thing of all—mother love.

Says Love Is Selfish.

"My love for my baby is the sweetest thing I have ever known," she said, "but perhaps that love is a very selfish one.

"Jay may not thank me later on for having deprived him of all Mrs. Stillman has to offer. I realize that with me a far different road stretches ahead for him. His father has tried to slam the door of life on him. But I shall open it again.

"It is wonderful of Mrs. Stillman to make her offer, but can't every one see that it is Mr. Stillman who should be doing something? He has not come forward and offered one thing for the boy—not a toy at Christmas or a bunny at Easter."

Hundreds of strangers have interested themselves in the case, however, Mrs. Leeds said. Each day she receives scores of letters, offers of assistance, proposals, requests from people who ask to be allowed to provide for Jay and queerly scrawled missives from servant girls. "I, too, have had a baby," one wrote.

The letters come from all parts of the country. One South American wrote to Mrs. Leeds, proposing marriage, giving her two days to reply, as he was leaving for Buenos Aires.

Convicts Place Dummies in Cells to Conceal Escape

Marquette, Mich., June 2.—No trace has been found today of Casimir Wilwis and Philip Salanardi, convicts who escaped from the state prison here last Friday. The two men kept their escape concealed for a time by placing dummies in their screened punishment cells, Warden Corgan said today.

STORY OF OTHER WIFE WILL FREE GLADYS HIGHT

Judge to Annul Marriage to John Wineke.

Severance of the marriage ties of Miss Gladys Hight, society dancer, was assured yesterday when Superior Judge Timothy D. Hurley indicated he would grant an annulment of her marriage to John Wineke. Wineke wooed and won her, she said, by representations of wealth and affluence as a broker, and left her in their honeymoon apartment at the Edgewater Beach hotel to settle for bad checks and debts strewn in the wake of his expenditures.

Tells of First Wife.

Existence of another wife was the ground on which Miss Hight's plea was based. She testified, in response to questions by her attorney, Murphy O. Tate, that subsequent to their separation she had learned Wineke had been married before, in May, 1916, to Miss Josephine Homar, and that no divorce had been granted to either.

Wineke's signed confession, admitting the existence of the first Mrs. Wineke, was introduced by Attorney Tate, with a certified copy of the marriage license he obtained to marry Miss Hight, in which he swore he had never been married.

Judge Harley asked why Wineke had not been prosecuted for bigamy. Miss Hight said he had settled his difficulties with the police, who had arrested him for passing bogus checks, and then left the city for parts unknown.

Paid for Gifts.

Miss Hight charged that Wineke had given her many gifts of flowers, candy, books and jewels, which had to be returned or paid for out of her own funds when he deserted her.

At the time she summoned him in a telegram suggesting reconciliation and when he left the train had a deputy sheriff and a policeman on hand to serve him with a subpœna in the annulment case and arrest him on the bogus check charge.

MUMMY REVEALS CIVILIZATION IN ANCIENT ANDES

[Chicago Tribune Foreign News Service.]

BUENOS AIRES, June 2. — A mummy several thousand years old, surrounded by objects indicating that it was a high authority in the Inca dynasty, has been unearthed at an altitude of 1,800 feet on Mount Licanaur, situated in the extreme northwest corner of Argentina, almost on the Chilean border.

Like all Inca corpses, it was buried in a sitting position, its high station being indicated by its burial in a pottery jar, whereas ordinary persons were buried in rope baskets. The hair, teeth, and nails were intact, but the strangest feature is the perfect preservation of all the internal organs in a petrified state.

Six Burned to Death as Flames Destroy Home

Toronto, June 4.—[United Press.]—Six persons were burned to death today when fire destroyed the home of Silas Stanlake, in the village of Sodom, near London, Ont. The dead include Stanlake's wife, Maud, 45; his brother, Albert, 40, and his four children, Clarence, 12, Charles, 9, Wilfred, 5, and a 3 weeks' old baby. Stanlake escaped through a barrier of flames with his eldest son, Harry, and daughter, Beatrice.

OBITUARY.

Fred Emerson Brooks, Poet, Movie Writer, Dies

Fred Emerson Brooks, poet and scenario writer, died yesterday at his home in Berkeley, Cal., according to word received by friends in Chicago. Mr. Brooks was the author of many poems on civil war themes, one of the best known being "Pickett's Charge." He also wrote several comic opera librettos. One of his recent enterprises was the organization of a company to produce a motion picture opera. He was 73 years old.

DEATH NOTICES

IN MEMORIAM.

LEIBOWITZ—Yetta Leibowitz. Dedication of a monument, erected to the memory of Yetta Leibowitz (Lieb), wife of Israel, and mother of Frances, Ida, Sam, Manny, and Lillian, will take place on Sunday, June 3, at 3 p. m., Waldheim cemetery. I. O. B. A.

METZ—Solomon Metz. The monument erected in memory of Solomon Metz will be dedicated in Mount Maariv cemetery on Sunday, June 3, at 3 p. m.

SCHADECK—Nicholas Schadeck. In sad and loving memory of our beloved father, who passed away one year ago today, June 3, 1922.
The happy hours we once enjoyed,
How dear the memory still,
But the loss of our dear father,
This world can never fill.
YOUR LOVING CHILDREN.

SCHMIDT—Fritz Schmidt, our beloved father, and husband of late Julia Schmidt, died one year ago, June 3, 1922. Both gone and not forgotten.
FROM THEIR LOVING CHILDREN.

WOULFE—In loving memory of James J. Woulfe, who died one year ago today. You are gone but not forgotten. Lonely are our hearts today. Sweetest memories of you can never fade away. Oftimes we wander to drop a silent tear and breathe a prayer to the grave where you are laid.
LOVING WIFE AND CHILDREN.

ABT—Jacob J. Abt, beloved husband of Mildred Shire Abt, father of Mrs. Arthur Bachrach and John Jacob Abt. Funeral services, 1:30 p. m., Monday, June 4, from chapel, 936 East 47th-st. Private.

ADE—Hazel Curtiss Ade, June 2, 1923, at her home, 5200 Dorchester-av., beloved wife of William H. Ade, fond mother of Loraine and William H. Ade Jr., daughter of Mrs. S. E. Curtiss, sister of Mrs. Henry Faulman. Funeral services at chapel, 4227 Cottage Grove-av., Monday at 3 p. m. Interment at Oakwoods. Minneapolis papers please copy.

BENSON—Ellen Benson, 66 years, June 2, fond mother of Laura McNichols, sister of Peter Thulin. Funeral Tuesday, June 5, at 2 p. m., from late residence, 10624 Indiana-av. Interment Mount Greenwood. For further information phone Stewart 0076, 0077.

BREDE—Esther Brede, wife of the late Lewis Brede, mother of Max and the late Celia Block, Carrie Herman. Services Monday morning, 9 o'clock, chapel, 936 E. 47th-st. Burial Mount Maariv.

CARNEY—James Edward Carney, aged 3 years, beloved son of Harry J. and Marie Carney. Funeral Monday, 10 a. m., from late residence, 5562 W. Adams, to Mount Carmel cemetery. Columbus 7006.

CARROLL—Stephen C. Carroll, beloved husband of Linda and brother of D. M., William, Al, and Mrs. E. E. Rice. Funeral from chapel, 1158 N. Clark-st., Monday, June 4, 9:30 a. m., to Holy Name cathedral, where solemn requiem mass will be celebrated. Interment Calvary.

CLARK—James P. Clark, father of Ernest L. and Dr. Tracy H. Clark. Funeral services chapel Graceland cemetery, Tuesday, June 5, at 2:30 p. m.

CROSBY—Eva Crosby, nee Daley, at San Francisco, Cal., beloved wife of the late Edward, mother of Earl, sister of Mrs. J. E. Weider, Mrs. John Carney, Mrs. George True and M. J. Daley. Notice later.

CROWE—Catherine Crowe, nee McPartlin, at the residence of her niece, Mrs. Edward Yack, 6232 Dorchester-av., beloved wife of the late Patrick J. and fond sister of Mary McPartlin. Funeral Monday at 9 a. m. to Holy Cross church. Burial at Mount Olivet cemetery, Joliet, Ill., by autos. For information call Wentworth 5829.

DE YOUNG—Bertha De Young, nee Berger, May 31, beloved wife of Arthur, mother of Eileene, daughter of John and Tracy Berger, sister of Ralph, Clarence and Ida. Funeral from parents' residence, 6324 S. Sangamon-st., Monday, June 4, at 1 p. m., to First Reformed church of Roseland to Mount Greenwood.

DIETRICH—William Dietrich, suddenly, age 33 years, son of the late Augusta Dietrich, brother of Alma Sadzeck, Ella Schubert, Ida Gesbeck and Meta Gesbeck, and the late Helen McAloon. Funeral Tuesday, June 5, 2 p. m., from chapel, 3905 Lincoln-av. Interment St. Lucas.

DONOHUE—Thomas Donohue, June 1, beloved husband of Mary F. Donohue, nee Burns, loving father of Mary F., Thomas F., Florence C. Donohue. Funeral Monday, June 4, at 8:30 a. m. sharp, from late residence, 4323 Congress-st., to St. Mel's church, thence to Calvary cemetery.

DORSEY—John Dorsey, beloved husband of the late Catherine, nee Hurley, father of John Jr., Daniel A., Wm. J., Mrs. Catherine Shea; civil war veteran Rhode Island heavy artillery. Funeral Monday, from chapel, 2346 W. Madison-st., 10 a. m., to Precious Blood church, by auto to Mount Carmel. Greenville, R. I., papers please copy.

EFFINGER—Adolph P. H. Effinger, age 73, June 1, beloved husband of Dorothea E., nee Schroeder, fond father of Charlie, Adolph, Frank, Mrs. Johanna Neubarth and Mrs. Emma Anderson, grandfather of Virginia Anderson, Norman and Dorothea Effinger, Adolph and Dorothea Neubarth, father-in law of Elsie, Cecelia, and Leonora Effinger, Vincent A. Anderson and Otto A. Neubarth. Member of Germania lodge No. 182, A. F. & A. M.; Lincoln Park chapter, No. 177, R. A. M., and The Zirkel. Funeral Tuesday, June 5, from chapel, 2701 N. Clark-st., to North End Masonic temple, 1500 N. Clark-st., services at 2 p. m. Burial at Memorial park, Evanston.

ERNST—Fred C. Ernst, June 2, 1923, aged 61 years, beloved husband of Ida Ernst, nee Breeser, father of Fred L., Henry G., George W., Edwin C., and Ida H. Ernst, and Mrs. Mabel L. Steele, brother of Henry G., George J., and Friedа Ernst, and Mrs. Etta Marti. Funeral from his late residence, 313 W. 24th-st., Tuesday at 2 p. m. Interment at Waldheim. For information call Fairfax 2900.

GALLAGHER—Rev. Francis W. Gallagher, assistant pastor of Precious Blood church, dearly beloved son of Mr. and Mrs. P. J. Gallagher, brother of Mrs. Arabella King, Mrs. Margaret Buckie, John A., and Lawrence J. Gallagher. Remains at home of parents, 3810 Pine Grove-av., until Monday noon. Body will lie in state Monday afternoon and evening in Precious Blood church. Office of the dead will be recited Monday evening at 8 o'clock. Solemn requiem mass in Precious Blood church Tuesday morning at 10 o'clock. Interment Calvary.

GLANDER—Fred Glander, beloved husband of Minnie, nee Daum, fond father of Mamie, Albert, Fred, and George, brother of Mrs. Carrie Fink, Mrs. Mary Tarnow, and Mrs. Augusta Spies. Funeral Tuesday, June 5, at 2 p. m. from home, 2214 Lewis-st. Interment Montrose. Member of Court North Chicago, No. 947, I. O. F.

GOLDRICK—Mary Ann Goldrick, beloved wife of the late Patrick, fond mother of John P. Thomas, William L. Goldrick, Mrs. J. A. McCormick and the late Della Goldrick, Mrs. P. J. Reilley and Mrs. William Wheelan, at her residence, 1623 S. Morgan-st. Funeral notice later. Call Canal 1344.

HACKNER—Kolman Hackner, June 1, 1923, beloved husband of Mary, fond father of Leo, Sam, Mrs. S. J. Eisenberg and David, fond brother of Mrs. J. Busch and Elias. Funeral from chapel, 4934 Broadway, at 10:30, Monday, to Waldheim. New York papers please copy.

HARDIN—Emma Hardin, nee Devine, passed on May 31, 1923, beloved mother of J. Frank and Mrs. Emma Hardin Jones. Funeral service Monday, June 4, 4 p. m., at chapel, 2701 N. Clark-st. Interment Keokuk, Iowa.

HART—Margaret Sullivan Hart, June 1, 1923, widow of Cornelius Hart and beloved aunt of Margaret B. McGuire. Funeral Monday at 9:30 a. m. from her late residence, 1107 Loyola-av., to St. Ignatius church. Interment at Calvary.

HEINEKE—Frederick Heineke, at his home, 2700 N. Halsted-st., Friday, June 1, 1923, beloved son of Carl and Amanda Heineke, brother of Rudolph. Funeral service at chapel, 2701 N. Clark-st., Monday, June 4, at 2 p. m.

HODGINS—George H. Hodgins, at his home in Des Plaines, Ill. Beloved husband of Mary Burke Hodgins, father of Alberta, George Jr., Marian, Clifford, and Harry. Funeral notice later.

HOGAN—Jennie Hogan, beloved daughter of the late Patrick, and Mary Hogan, sister of Mrs. Michael Bowes of Denver, Colo., formerly of 1734 String-st. Funeral Monday, June 4, at 9 a. m., from the residence of John Nihill, 5543 S. Bishop-st., to Sacred Heart church, solemn requiem high mass. Interment Calvary. For information call Canal 0041. Denver, Colo., papers please copy.

JACOBSON—Bernard L. Jacobson (Bud), age 13 years, beloved son of Leomis M. and Ethel J. Jacobson. Funeral Monday at 9:30 a. m. from 2419 Nordica-av. to St. William's church, to cemetery.

JANITZKI—Fred Janitzki, beloved husband of Hulda, nee Jensen, father of Mrs. William Finn, Fred, and Edward. Funeral Monday, June 4, at 2 p. m. from chapel, 2346 W. Madison-st. Interment at Mount Auburn.

JOHNSON—William B. Johnson, June 2, 1923, beloved husband of Elizabeth M., nee Gately, father of M. Josephine and Hellene E. Johnson. Funeral Monday, 9:30 a. m., from residence, 4111 Kenmore-av. to St. Mary of the Lake church. Interment Calvary.

KALAL—Mary Kalal, nee Donough, June 2, 1923, at her late residence, 4503 N. Robey-st., beloved wife of Joseph, fond daughter of Daniel and the late Ellen, sister of Julia, Timothy and Mrs. Anna Healy. Funeral notice later.

KIPHOFF—Samuel Kiphoff, late of 4241 Artesian-av., beloved husband of Catherine, nee Koe, brother of Mrs. Hilde Voge; member of lodge 653, K. P.; Elkhorn lodge No. 77, A. F. & A. M.; Logan chapter No. 196, R. A. M. Funeral Tuesday, 2:30 p. m., from chapel, 6659 S. Halsted; autos to Fairmount.

KENNY—Catherine Kenny, June 2, beloved sister of Mrs. Bessie Murphy, James B., Winifred and Michael Kenny. Funeral Monday, June 4, at 9 a. m., from her sister's residence, 7806 Muskegon-av., to St. Bride's church, where solemn requiem high mass will be celebrated at 9:30 a. m. Interment Mount Olivet. Member of St. Thomas court, W. C. O. F. For information phone Hyde Park 5823.

LEWIS—Capt. R. R. Lewis, May 31, 7458 Normal-av., aged 82 years, beloved husband of the late Sylvia Lewis, father of Dewey, Ralph, Laura, Mrs. W. A. Sweet, Mrs. R. E. Freeman. Funeral Monday, June 4, at 2:30 p. m., from Englewood Masonic temple, 6734 Wentworth-av.; burial family lot, Rosehill.

LILIENFIELD—Beulah Lilienfield, June 1, beloved wife of Eugene Lilienfield, mother of Mary, daughter of Mr. and Mrs. Sigmund Silberman. Funeral Monday, 10:30 a. m., 4801 Ellis-av. Burial Rosehill.

LOEW—Charles P. Loew, beloved husband of Elsie, nee Elwart, father of Russell, William, fond son of Edward and Clara Loew, brother of Pauline and Edmund Loew. Funeral Tuesday, June 5, 1923, at 2 p. m., from chapel, 3701 N. Clark-st., to Montrose chapel, where services will be conducted under the auspices of Chicago Commandery No. 19, K. T. Member of Community lodge No. 1005.

MAHONEY—Mary Mahoney, nee McNamara, beloved wife of the late Michael, fond mother of Lawrence and of the late Katie and William Mahoney. Funeral Monday at 9 a. m. from late residence, 3404 S. Hermitage-av., to Our Lady of Good Counsel church. Autos to Calvary. For reservations call Lafayette 1664.

MALOY—James Patrick Maloy, aged 60 years, beloved husband of Louise Maloy, nee Arbicor. Funeral Tuesday, June 5, from chapel at 841 Irving Park-blvd., to Rosehill cemetery.

MAY—Albert W. May, beloved husband of Minnie Moss May, brother of Louis May, St. Louis, and Fred May, Ashland, Wis. Funeral services from chapel, 936 E. 47th-st., Tuesday, June 5, at 9 a. m., to Mount Maariv.

MAYER—Caroline Mayer, nee De Costa, beloved wife of Morris, fond mother of Jacob, Rayna and Hannah, devoted sister of Harry, Lewis, Rachel Steinberg, Hannah Lindner, Rayna, Michael and the late Ada De Costa and Jennie Mincer. Funeral Tuesday, 1:30 p. m., 936 E. 47th-st.

MEYERS—Samuel Meyers, father of Louis M., Mrs. I. Grollman, Mrs. S. Trocky and Mrs. Chas. Liebman; brother of Mrs. H. M. Lindenthal. Funeral from chapel at 936 E. 47th-st., Monday, June 4, 2:30 p. m. Interment Waldheim.

MITCHELL—Minnie C. Mitchell, nee Cairns, beloved wife of Thomas H. and mother of John S., Herbert P., Lawrence E., Evelyn Ruth, and Gertrude Edith. Funeral services at residence, 6454 University-av., Monday, June 4, at 2 p. m.

MORONEY—James R. Moroney, beloved husband of the late Ellen Moroney, nee Welch, fond father of Thomas, Mrs. Theress Boice and Harry, beloved brother of Mrs. Mary Keefe, Mrs. Schneider and Mrs. Doody. Funeral Monday at 9:45 from the late residence, 4841 S. Ashland-av., to St. Rose of Lima church, where high mass will be celebrated. Autos to Mount Carmel. For reservations call Seeley 2700.

McCANN—Margaret McCann, June 1, sister of William J. McCann and Mrs. Frank Tindall. Funeral Monday, June 4, at 2 p. m., from late residence, 3517 Wrightwood-av. Interment Mount Olive. Member of Logan Square chapter No. 560, O. E. S.

NANGLE—Agnes J. Nangle, nee Healy, at Lewistown, Mont., May 31, beloved wife of David Nangle, devoted mother of Virginia, Kathleen, and Mrs. Roger Dandurand. Remains will arrive in Chicago Sunday noon. Funeral Monday, at 8:30, from residence of brother, Waldo Healy, 2700 Lime-st., to St. Bridget's church. Interment Calvary cemetery.

NELSON—Emma H. Nelson, 3906 N. Ashland-av., June 1, beloved wife of John C. Nelson, sister of Johanna Hanson and Mrs. Carolina Carlson. Funeral Monday, June 4, at 2 p. m., from Bowen M. E. church, Greenview and Byron-sts. Interment Rosehill. Remains at chapel, 3419 N. Clark-st.

OHLSON—Elizabeth Ohlson, aged 63 years, beloved wife of the late Christ, fond mother of Mrs. J. J. Orne, Mrs. Peter A. Borsh, and the late Elmo A. Ohlson, sister of Mrs. M. E. Ohnhaus, Mrs. V. Derwae, Mrs. H. F. Colton, and Charles Anderson. Funeral Monday, June 4, at 2 p. m., from 5009 West End-av. Interment at Montrose cemetery.

OLK—Mathias Olk, June 1, aged 55 years, dearly beloved husband of Margaret Olk, nee Huels, dear father of Sister M. Mathesa, S. S. N. D.; Mathias Jr., Martin, Benedict, Helen and Frank, brother of Mrs. F. Grymann, Elizabeth Olk and Sister M. Natalia, S. S. N. D. Funeral Monday, June 4, at 9:30 a. m., from late residence, 3714 N. Marshfield-av., to St. Andrews' church. Interment St. Boniface cemetery.

OLSON—Eliza Olson, member of the American Ladies' society. Funeral Monday, June 4, at 2 p. m., from 5009 West End-av., to Montrose cemetery.
BEATRICE GEARY, President.
ANNA PETERSEN, Secretary.

O'CONNOR—Margaret O'Connor, sister of Mrs. P. Driscoll, aunt of P. J., John T., Charles J., and Edward J. Driscoll. Remains at chapel, 3159 W. Madison-st. Funeral Monday, June 4, 9:30 a. m., to St. Agatha's church. Burial at Mount Carmel.

O'REILLY—Alice M. O'Reilly, wife of George B. O'Reilly, mother of Rosalie and sister of Bessie M. Quinan. Funeral Tuesday at 9:30 a. m. at 4600 Vincennes-av. to Corpus Christi church; then to Calvary.

O'SULLIVAN—Mary O'Sullivan, late of 7650 Emerald-av., beloved daughter of Margaret and late Cornelius. Funeral Monday, 9 a. m., from chapel, 5438 S. Halsted-st., to St. Leo's church. Interment Mount Olivet. Funeral private. Please omit flowers. For information call Yards 0662.

PARKER—Martha J. Parker, wife of Franklin W. Parker, mother of Harold W. Parker, suddenly, June 2. Funeral notice later. Boston papers please copy.

PETTIGREW — Charles Pettigrew, former general superintendent of the Joliet works of the Illinois Steel Co. Funeral will be held Monday, June 4, at 10:30 a. m., at Chamberlain chapel, Joliet.

PRUSSING—Susanna Prussing, nee Zink, June 1, dearly beloved wife of Nicholas F. Prussing and loving mother of Mrs. Lillian C. Collins and Peter E. Prussing. Funeral from chapel, 2925 Lincoln-av., Tuesday, June 5, at 9:30 a. m., to St. Alphonsus church and St. Boniface cemetery.

ROBERTS—Siviley Roberts, beloved wife of the late George Roberts and mother of Mrs. Jeanett Haney, Irwin and Oliver Roberts, and the late Mr. Hattie Harlan. Funeral Tuesday at 2 p. m. from 2833 Flournoy-st., autos to Forest Home.

SCHMITT—Jacob Schmitt, age 88 years, died June 1st, dearly beloved husband of Margaretha Schmitt, nee Ott, devoted father of Augusta [Kutchera], Albert, John, Dorothy [Schmidt], and Otto, beloved grandfather of 8 grandchildren. Member of Lyon post No. 9, Ill. G. A. R. Funeral services Monday, June 4, 2 p. m., from residence, 2026 Cortez-st. Interment Graceland cemetery. Information call Humb. 4802.

SENYARD—Mrs. Ann Senyard, June 1, mother of Fred Senyard of Pine Bluff, Ark., and Mrs. Lillian A. Swiney. Funeral private. No flowers.

SHERIDAN—Harry R. Sheridan, June 1, at 3856 N. Oakley-av., beloved husband of Anna and fond father of Kenneth, son of John A. and Belle Sheridan, brother of Mrs. Ethel Swan and Mrs. Alma Fick; member of Sincerity lodge, No. 982, A. F. & A. M.; Wiley M. Egan chapter, No. 126, and Chicago commandery, No. 19, K. T. Commandery services at Joyce Methodist church, Byron and Seeley-av., Monday, June 4, at 2 p. m. Interment Rosehill.

SODERBERG—Mrs. Edith Soderberg, beloved wife of David, loving mother of Edith, fond sister of Mrs. Gust Carlson, Joliet, Ill.; Mrs. Hilda St. Clair, Spokane, Washington; Mrs. Minnie Mellen and Algot Nelson. Funeral Monday, June 4, at 1:30 p. m., from late residence, 5764 S. Wells-st., to Swedish Lutheran Augustana church, 54th-st. and Kimbark-av.; 2 p. m.; burial Oak Hill.

SVENSEN—Charles W. Svensen, beloved husband of Mamie T. Svensen and father of Margaret P. Deise, at his residence, 6436 Woodlawn-av. Funeral services at Graceland cemetery chapel 4 p. m., Monday, June 4.

WALL—Ida M. Wall, nee Lamb, June 1, 1923, beloved wife of William J., fond mother of Ernest, William, and Ingrid Wall. Funeral from residence, 4437 Fulton-st., Tuesday, June 5, at 2 p. m. Interment Mount Olive.

WALTHER—Mary Walther, June 2, at residence, 6436 Lowe-av., widow of late George and mother of Anna, Edward, Catherine, Louise, Fred, and Ralph. Funeral notice later.

WISDOM—Henry E. Wisdom, June 1, 1923, beloved son of Emma A. and the late Edward Wisdom, brother of William J., George A., and Catherine Wisdom; late home 3250 Washington-blvd. Services at the Chicago Masonic Temple, Oakley-blvd. and Madison-st., Monday, at 2 p. m.; interment at Rosehill. Member of Veritas lodge, A. F. & A. M.; Wiley M. Egan chapter, No. 126, and Chicago commandery, No. 19, K. T. Commandery services at Joyce Methodist church, Byron and Seeley-av., Monday, June 4, at 2 p. m. Interment Rosehill.

ZACHMANN—Albertina Zachmann, aged 74 years, dearly beloved wife of the late Christian Zachmann, mother of Lydia, Gertrude, Adolph and Emil. Funeral Tuesday, 1:30 p. m., from chapel, 2346 W. Madison. Burial at Forest Home cemetery.

CEMETERIES.

CHICAGO'S MOST BEAUTIFUL CEMETERY
MOUNT GREENWOOD.
Over $200,000 Care Fund in Trust.
1,000 fully improved lots to select from.
Halsted-111th cars to entrance.
Telephone Bev. 0190.

FOR SALE—VACANT LOT, NO. 475, Hawthorne sec. Glen Oak cemetery. Ill., 325 sq. ft. Address MRS. ANGIE PEARSONS, Logansport, Ind., Gen. Delivery.

FOR SALE — BEAUTIFUL LOT IN Oak Ridge cemetery; 8 graves; price $350. Belmont 3622.

UNDERTAKERS.

C. H. JORDAN & CO.
Funeral directors in Chicago 60 years.
164 N. Michigan-av. 612 Davis-st., Evanston.



$5.00 Special
MAGNOLIA WREATHS
With a cluster of fresh flowers
20 inches in diameter
A. Lange
FLORIST
77-79 East Madison St. Tel. Central 3777
Flowers sent to any destination at any time

MONUMENTS
Mausoleum or Headstone
Erected Anywhere by the Old and Reliable
CHAS. G. BLAKE CO.
Will be correct and durable. Free Booklet
721, 168 S. La Salle St. Main 0111
Works: Ellis and 47th-st. Hyde Pk. 0179



Style C
Shell Rim Frame
with Toric Lenses
Examination and Service
Complete.
$7.50

Style A
Holdfast Frame
with Toric Lenses.
Examination and
Service Complete.
$7.50

Schulte Seven fifty

Suffer with headaches?
Is the cause a sight defect—perhaps slight—which strains delicate muscles and nerves?
Let the necessary glasses prevent the strain, while they protect and preserve your sight.
We suggest the safe economy found in the Schulte Seven-fifty. Pay more if you wish finer frames.
Other lenses, frames and complete glasses from $3 to $50

Have Your Eyes Examined
Let our registered optometrists tell you if glasses are necessary, or if changes should be made in those you are now wearing. Consult them without charge or obligation.

108 N. State St. Ground Fl., Rowert Bldg.
Schulte Optical Co.
17 W. Madison St. Ground Fl., McVicker's Bldg.
7 E. Adams St. Ground Fl., Republic Bldg.
Open Until 9:30 Every Night at 17 W. Madison St. Only
118 S. Dearborn St. Ground Fl., Westminster Bldg.



Father Dearborn's Old Man of the Sea

Like the old man of the sea is the profiteering undertaker, except that no matter how ravenously he gorges himself upon illicit profits he never becomes glutted.

Last week a group of wholesale florists co-operated to protect the public against extortion by retail dealers in flowers for Memorial Day by issuing in advance a list of fair and reasonable prices. The newspapers lent their aid by publishing this fair price list and for one day the people of Chicago were saved from exploitation.

But for every dollar thus saved by buyers of flowers to decorate graves hundreds of dollars have been and are being lost to grafting undertakers by purchasers of burial caskets and funeral supplies.

Why does it take Chicago so long to rise up and throw off this vicious, lecherous creature—the overcharging undertaker? Simply because its people have carried him and supported him so long that they no longer realize they are being robbed. They do not know what prices for caskets and funeral supplies are fair and reasonable, or how much less the clients of Skeeles-Biddle Company and the people of other cities are paying for funeral needs.

And thus far ours has been the only voice raised to warn them. Hundreds of those who have read our previous advertisements have visited our two funeral establishments and verified for themselves our claim that other undertakers are charging as much as $250.00 for the same casket we sell for $110.00 and that our $25.00 casket is being sold all over Chicago as high as $65.00.

Don't say that you are not interested. You do not know at what hour you may be able to render a friend the greatest possible favor by advising him to investigate our prices and service before dealing with some disreputable funeral shark.

Bear in mind that the distance between our establishment and any home in Chicago or suburb adds nothing to the charge for auto service to any cemetery, and that no charge is made for removals from any part of the city to either of our two beautiful free chapels.

All Phones: ENGlewood 0327
3-5 E. Garfield Blvd. 2700 E. 75th St.

Skeeles-Biddle Company
FUNERAL DIRECTORS

OBITUARY.

The Rev. F. W. Gallagher Dies Following Operation

The Rev. Francis W. Gallagher, assistant at the Precious Blood Catholic church, died yesterday at St. Elizabeth hospital following an operation for appendicitis. The body will lie in state Monday afternoon at the church and will be interred at Calvary cemetery following the celebration of solemn requiem mass Tuesday morning at 10 o'clock. He is survived by his parents, Mr. and Mrs. P. J. Gallagher, and four brothers and sisters, Mrs. Arabella King, Mrs. Margaret Buckie, John A., and Lawrence J. Gallagher.

Our Greatest June Sale
Sample Furniture and Rugs

In view of recent advances of 25% to 33 1-3%, we have reduced our Three Floors of Sample Furniture and Rugs to rock bottom for this annual money saving event. This sale is of vital importance to the June bride. We have grouped Two, Three and Four Room Outfits at Tremendous Reductions. A deposit will hold your selection for future delivery.



4 Room Outfit
Living Room Suite, Floor Lamp, Dining Room Suite, Two Room Size Rugs, Bedroom Outfit, 25 Year Guaranteed Spring, 45 Lb. Pure Cotton Felt Mattress and Kitchen Outfit.
COMPLETE
$279.50

June Bride Specials
Living Room Suite
Davenport and Chair or Wing Chair —Velour.
$92.50

Dining Room Suite
Wal. Ext. Table and Four Chairs
$49.50

3 Room Outfit
Fine Selection
complete
$167.50

Kitchenette Apartment Outfit
Complete
$95.00

Chicago Sample Furniture Co.
928-930-932 EAST 63RD STREET
Open Tuesday, Thursday and Saturday evenings

THREE INJURED IN AUTO CRASH; ONE MORE DEAD

Woman Hurt When Struck at Loop Crossing.

Three persons were seriously injured yesterday when two automobiles collided at Randolph and Marengo streets, Forest Park. Simpson Daniels, a passenger in one of the cars, driven by Martin Allers, 1121 Madison street, Oak Park, was taken to the Oak Park hospital suffering from internal injuries. Allers himself was badly cut about the head and body, and Miss Grace Kunst, 1121 Madison street, Oak Park, was taken to hospital with a broken shoulder.

Dr. Charles A. Hay, 5200 Washington boulevard, driver of the second car, was taken into custody by the Forest Park police, but released after questioning.

Boy Dies of Injuries.

Bruno Laverino, 14 years old, 1440 West 49th avenue, Cicero, died in the county hospital yesterday from injuries received when the motorcycle on which he was riding was struck by an automobile driven by Albert Jeglia at 14th street and 51st avenue, Cicero, on April 22. Jeglia was arrested at the time and later released on bonds.

Struck at Loop Crossing.

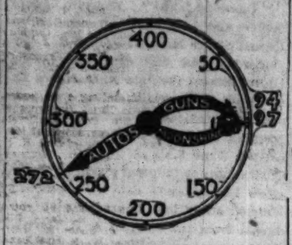
Struck by an automobile at State street and Jackson boulevard in the afternoon, Miss Betty Becker, 19 years old, 1905 South Springfield avenue, was taken to the Iroquois Memorial hospital suffering from internal injuries. William Balbin, 4734 South Elizabeth street, driver of the car, was not held. He declared that the young woman stepped in front of his car as he drove west on Jackson boulevard.

Shrubbery in the parkways, which cuts off the view at street intersections, has been put under a ban by the Oak Park authorities. This step follows the statement of the safety commission, which holds the shrubbery as the chief cause of motor accidents.

TAKES POISON BY ERROR, DIES.

Swallowing poison mistaken for medicine, William Dietrich of 2752 Seminary avenue died yesterday in Alexian Brothers hospital. He had been ill.

HANDS OF DEATH



The clock indicates the number of deaths caused by automobiles, guns, and moonshine in Cook county since Jan. 1.

FORCIBLE CURE OF VICTIMS OF VICE RAIDS HIT

Women Disagree with Plan of Bundesen.

Forcible examination of men and women taken in raids on disorderly houses is a step toward regulation of prostitution, in the opinion of fifteen leading Chicago women, and is therefore to be condemned.

The attitude of the women became known yesterday when Dr. Rachelle S. Yarros, joint chairman of the social hygiene committees of the Chicago Woman's club, the Woman's City club, and the Illinois League of Women Voters, received from Health Commissioner Bundesen a reply to a letter from the fifteen women sent to the commissioner a week ago.

Those Backing Program.

Besides Dr. Yarros the following have subscribed to the program of action in dealing with venereal diseases: Grace Temple, Mabel L. Sippy, Jean Leslie Stephens, Caroline S. P. Wild, Laura Maples McMullen, Anna W. Ickes, Fanny McMasters, Louise De Koven Bowen, Mary Langworthy, Adena M. Rich, Willa B. Laird, Flora S. Cheney, Dorothy W. Douglas, and Jessie F. Binford.

The point of difference between the health commissioner and the women is the commissioner's policy of examining as suspects women taken in raids on disorderly houses and his announced intention of examining the men as well when health department facilities admit of the additional work.

The women insist that such examinations should not be made before a court conviction. Dr. Bundesen, in his reply to the women's letter, quotes a rule of the state department of health which he says not only justifies his course but makes it mandatory upon him and the department.

Text of the Law.

"Any person known to be a common prostitute or reasonably suspected or believed to be such, or any inmate of a house of ill fame, or any man consorting with a common prostitute or inmate of a house of ill fame . . . shall be deemed to be a suspected case of venereal disease or an infective carrier," this rule reads.

The women make the following points in their letter to the commissioner:

"We stand for the abolition of prostitution, and not for any steps toward regulation, as for instance, the forcible examination of men and women taken in raids.

"We do believe in the physical and mental examination and treatment of persons found guilty and sent to penal institutions.

"We are definitely committed to the repeal of section 363, chapter 23, Illinois revised statutes, which gives judges the power to order examination of unconvicted persons 'on suspicion' of being venereally infected."

The letter notes improvement in municipal clinics under Dr. Bundesen's administration and recommends that free hospital facilities be established for all persons who "need, desire, and voluntarily request examination and treatment." They agree with Dr. Bundesen that "education in the large sense of the word is the most effective measure to use in venereal disease control."

Mr. Bundesen's Stand.

After referring to the state rules, Dr. Bundesen in his reply continues:

"I have no more right as commissioner of health to turn a case of syphilis free, whether it be in a man or a woman, than I have to turn a case of smallpox loose in a community.

"Unfortunately, for centuries there seems to have been one law for the man and another for the woman. Men have insisted upon it and women seem to have acquiesced in it, and now there has become imbedded in our social fabric the idea that men may do with impunity what women dare not do without shame, dishonor, and disgrace."

On the question of education as a factor in venereal disease control, Dr. Bundesen says that "Laws to enforce morality will not create righteousness; that must come from the heart and an enlightened mind."

Open New Department.

A new department for women has been opened at 72 East Randolph street by the Public Health institute as an added weapon in its fight for the elimination of social diseases.

The announcement follows publication last week of the discovery of a specific for paresis, developed by Drs. A. S. Loevenhart and W. F. Lorenz under grants from the institute.

Announce Ship Service, Germany to Pacific Coast

HAMBURG, June 2.—The Hamburg-American, Harriman, and Cosmos steamship lines have formed a working agreement whereby regular shipping service will be maintained jointly between Hamburg and the Pacific coast of North America by way of the Panama canal, it was reliably stated today.

APPROVE CURZON STAND ON HUNT FOR POCAHONTAS

LONDON, June 2.—Lord Curzon's protests against the search for the bones of Pocahontas, being made by Edward Page Gaston of Chicago, brother of Lucy Page Gaston of the Anti-Cigaret league, is indorsed by several London newspapers. The Daily Mail says that the excavations at Gravesend constitute an offense against good taste.



EDWARD PAGE GASTON.

The Westminster Gazette remarks at the inconsistency of affecting to be shocked over the Pocahontas incident in view of the exhaustive plundering of Tut-Ankh-Amen's tomb. The newspaper nevertheless sees no useful object to be obtained in finding Pocahontas' remains, and adds:

"Remembering the civility she showed in Virginia, we are glad her bones now are likely to be left undisturbed."

The Evening Standard says:

"Pocahontas was a daughter of the race against which generations of Americans waged a war of extermination and expropriation. Why the Americans should want her bones is a puzzle. It is not easy to understand the kind of reverence which desecrates what it seeks to honor."

INJURY TO HAND KILLS MAN.

An infection resulting from an injury to his hand caused the death yesterday of William Michasich, 3535 West 58th place, Cicero.

O'CONNOR & GOLDBERG



Announcing a most unusual

ADVANCE SALE

of ultra-fashionable, new Summer

O-G WHITE and COLORED KID SHOES!

The entire stock of white and colored kid footwear is radically reduced for this selling!

This is another O-G event destined to make history in value-giving . . . . . conclusive proof that O'CONNOR & GOLDBERG do

GIVE THE PUBLIC WHAT IT WANTS WHEN IT WANTS IT!

This is an opportunity to secure O-G shoes of white and colored kid for the full summer season . . . at prices that mean splendid savings. Greater values in fashionable footwear have never before been offered by O'CONNOR & GOLDBERG.

Early Morning Shopping is Advised!

Tremendous Values at

$6.85 7.35 7.85 8.35 8.85 9.85

These O-G Shoes on sale in these O-G Stores for Women

205 State Street, South

4616 Sheridan Road
3225 Roosevelt Road

159 Madison Street, West
1253 Milwaukee Avenue

Almost everyone likes the ONTRA



It would seem that there is something about the Ontra Cafeterias to appeal to men and women of every walk in life.

At breakfast and luncheon times, in the two downtown Ontras, there is an atmosphere of activity that appeals to business people. This is less noticeable in the Wilson Avenue Ontra, where there is always a large proportion of people, resident in uptown Chicago, who find in the Ontra a very welcome alternative to the preparation of meals at home. There the general environment is more suggestive of leisure.

And so, too, at the evening meal in all three Ontras. After the stress of the day there is solid comfort in an Ontra dinner. The dainty display of highest quality food in ample portions at very moderate cost is productive of satisfaction that tempts women to linger for pleasant conversation while the men folk enjoy their cigars.

Seven days a Week Uptown— Six Downtown

Miss Dutton Invites You

ONTRA CAFETERIA

123 North Wabash Avenue
Bet. Randolph and Washington

231 South Wabash Avenue
Bet. Adams and Jackson

1004 Wilson Avenue
Bet. Sheridan and Kenmore

BANDITS FREE 4 MORE; ENTER CHINESE ARMY

Expect Release of 8 Other Foreigners Soon.

BY CHARLES DAILEY.
[Chicago Tribune Foreign News Service.]
[Copyright: 1923: By The Chicago Tribune.]

TSAO CHUANG, June 2.—The Chinese bandits released four more foreign captives today. They are J. A. Henley, an American, whose home is in New York; Manuel Verea, a wealthy Mexican; Theodore Saphiere, and Edward Elias, British subjects, who are brokers in Shanghai.

The eight other foreigners, including John Powell, Shanghai correspondent of THE CHICAGO TRIBUNE, Maj. Roland Pinger of the United States army, and Leon Friedman of Chicago, who have been held prisoners in a mountain fortress, since the bandits wrecked the Shanghai-Pekings express train at Lincheng nearly a month ago, are expected to be released within three days.

However, a serious difference among the bandits regarding their release was announced this afternoon, and this may yet rob them of liberty. Bandit Leaders Kuo Chiti Sai and Hnu Kang Ching, the latter an elder brother of Sun Mai Yao, head of the band, visited Tsao Chuang to tell the deputy tuchun of the opposition to further releases and also the objection of these elements to joining the army.

Enroll Bandits in Army.

Representatives of the Chinese government began today enrolling members of the bandit band in the army. Groups of bandits were brought into a village in the neutral zone, six miles from the Paotkuku mountain fortress, where the army oath, was administered. The government finally consented to take into the army every bandit who appeared with a rifle or a revolver as well as to enlist any others who desired to join. The remainder of the bandits will be granted full pardons and returned to their homes.

Villagers who joined the bandits and whose homes were destroyed by Chinese troops, have been granted full compensation.

Chinese Left in Lurch.

The bandits demanded separate ransoms for the twenty-six Chinese captives still held. The Chinese chamber of commerce is expected to furnish funds for their ransom.

Sixty Chinese children and five other adults are also held for ransom by relatives.

This means that the Chinese government is meeting the terms of the bandits for the release of the foreigners, while leaving the Chinese prisoners to shift for themselves.

The international military commission has decided to await developments before making reconnoisances. The split among the bandits worries the consuls.

BOY KILLED BY LIGHTNING.

Iron Mountain, Mich., June 2.—[Special.]—Manfredo Giancolo, 16, was killed by a bolt of lightning here this afternoon during a violent electrical storm. Four other workmen were knocked down.

WIN N. U. HONORS



MISS MARY BARTHELL.



JIMMIE PATTERSON.

Miss Martha Zaring, 5612 Kenmore avenue, Chicago, was pronounced the most beautiful girl in the senior class at Northwestern university, and Miss Mary Barthell, 1567 Ridge avenue, the most popular girl, at senior chapel held on the campus Friday. According to the statistician, Larry Hall, Miss Zaring was also voted the most perfect class Venus. Both this year and last year she was a winner in the annual beauty contest.

Miss Barthell's popularity was proved by the number of things she was voted "best" in. Besides being the most popular girl in the class, she was called the most aristocratic, the best dresser, and the biggest "fusser." She admitted in her own questionnaire that the most foolish thing she ever did was to refuse a proposal. Jimmie Patterson, president of the graduation class, and this year's football captain, received the most honors among the men. He was presented with a gold medal by President Walter Dill Scott for being the most capable athlete and at the same time maintaining the highest scholastic standing.

IOWA YOUTH DROWNS.

Iowa Falls, Ia., June 2.—John Ford, 16, son of Mr. and Mrs. John R. Ford, was drowned in the Iowa river west of here while in swimming. Richard Romaine, a companion, nearly drowned attempting to rescue Ford.

BAYONET RULE LOT OF RUSSIA AS LENIN GOES

Others Reaching for His "Crown."

BY GEORGE SELDES.
[Chicago Tribune Foreign News Service.]
[Copyright: 1923: By The Chicago Tribune.]

STOCKHOLM, June 2.—"What will happen when Premier Lenin dies?"

"A revolution," say a majority of the people outside of Russia. "Nothing," say the bolsheviks.

The elements abroad in opposition to bolshevism believe that a grand crash will follow the death of M. Lenin, as almost always follows the fall of any autocrat. At the time of the crash anything may happen. The bolsheviks' answer is that M. Lenin is one of a group of dictators. The dictatorship rests in the hands of the comunist party. The party's executive committe elects a council of commissars, about twelve men, who share in the dictatorship. The party committee and council will continue to function no matter what happens.

Army Holds Russia's Fate.

One thing is certain, that a revolution in Russia today only is possible if it comes from the army. That is why Gen. Maximoff's plot at Moscow made the government nervous. It was a plot of a few czarist officers whose loyalty the soviets had proved in the Polish war and who, therefore, were unchallenged.

The excitement, however, which lasted only a moment, served further to rush the plan for relieving the old officers by trained communist workingmen officers, the product of Minister of War Trotzky's Kremlin school.

From none of the discontented factions of Russia—the bourgeoisie, social revolutionaries, intelligentsia, Socialists, or anarchists— is any violence feared.

The silent terror of the cheka and the power of the armed workmen, as well as the army, make a coup d'état impossible. The Russian emigrés in Paris, Berlin, Constantinople, and elsewhere are the last hope of the discontented peasantry. Every peasant, bandit-raid-battle is seen as the forerunner of a peasant uprising.

Lenin Appeased Peasant.

The Russian peasant, thanks to M. Lenin's far sighted policy, however, is "appeased." The peasant became unruly every time the cheka or army came to collect taxes, most of which were paid in produce. The peasant must deliver 15 or 17 per cent of his crop. This irritated him and he protested and sometimes resisted. Like many Americans with their income taxes he often tried to hold out. But M. Lenin reminded the peasant that he paid 30 or 40 per cent of his crop to the czar and warned him that he would have to do likewise again if the nobility returned.

Another element believes that the Russian workingman finally will see the hopelessness of the proletarian dictatorship which does not pay enough for decent clothes, food, or housing. The only time that the Russian workingman rebelled was at Kronstadt. There M. Zinovieff put down the uprising with terrible bloodshed.

These workmen who "revolted," however, merely wanted another form of sovietism.

Future Full of Doubt.

The collapse of the social revolutionary party, the long series of executions of all opponents, the present exiling of the intelligentsia, and the terrorization of the present bourgeoisie, plus the communization of the army and the absolute control of the cheka, lead to the opinion that there will be no revolution following M. Lenin's death.

It would be equally untrue to say that nothing will happen. Something already is happening: the guiding hand of M. Lenin is paralyzed figuratively and literally. The course of the communist dictatorship is not running with its former smoothness.

It is generally believed in Moscow that the execution of Vicar General Budkiewicz would not have happened if M. Lenin had control of his faculties and had remained at the helm of the ship of state.

The second incident was a communist party split. The significance of this was greatly exaggerated abroad, the same as were previous party splits. A most important fact to remember is that these differences are all among communist factions, who, being thoroughly disciplined, unite in a common front against any common enemy.

Until recently, however, it was M. Lenin alone who was able to make the factions coalesce.

The party split is triple. M. Krassin, a big, broad minded and experienced man, believing that Russia's economic salvation lies in doing business with the world, fought against the new economic policy. He argued for the elimination of bolshevik politics from business and pleaded for more concessions to foreigners, more guarantees and even recognition of war time debts under certain conditions.

M. Ossinsky and M. Larin, attacking from a different angle, represented the extremists. M. Larin favored putting the screws on the peasants and relieving the workingmen from taxation, while M. Ossinsky attacked private business and favored the withdrawal of the new economic policy regarded as the retreat from communism.

Russia Going Backward.

MM. Trotsky, Kameneff and Zinovieff, claiming for themselves M. Lenin's mantle and claiming that they represented M. Lenin's views, pushed their program successfully against both. They claim that the center faction, or Leninism, triumphed, but it was in reality a victory over M. Krassin.

Under the rule of M. Trotsky, Russia today is retrogressing. M. Krassin's hopes of salvaging the remnants of Russian trade and industry have been shattered. The left wing communists rule.

The communist congress proved that M. Lenin, dead or alive, is the idol of the communists. Critics of Leninism, the same as critics of Karl Marx, are not allowed. The Trotsky group does not possess M. Lenin's broadmindedness, objectivity and capability of reconciling the peasantry and labor. The Trotsky group rides roughshod over the progressives. This is significant of the communist spirit.

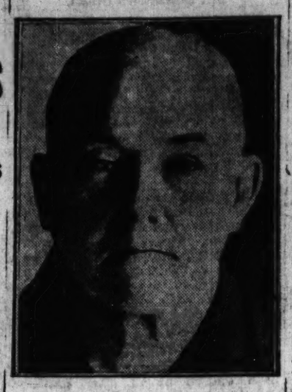
With its external and internal opposition gone, Russia faces the world unrecognized and morally boycotted yet haughty. Russia is terribly sensitive of any one questioning its actions. The leaders are confident of pulling through.

Crops Hold Political Key.

Russia's two greatest problems are industry and the peasantry. The latter question, the leaders believe, can be solved this year with the crops approaching normal.

In fact, Russia's stability and future are bound up with its crops. Col. William Haskell, head of the American relief administration work in Russia, reports that there will be at least an 18 per cent, and perhaps 25 per cent, bigger crop than last year, which was only a third below normal. In two years its crops will make Russia the leading Euripean food exporting country and end the danger of peasant discontent.

HONORED



PROF. FREDERICK STARR.

Former students of Professor Frederick Starr of the University of Chicago are coming from all parts of the country Tuesday to attend the farewell dinner to be given him at the Hotel La Salle on the occasion of his retirement from the university. Already more than 500 reservations for the dinner, which is being given under the auspices of the Kongo 13 club, have been received and it is expected that more than a thousand will be present.

Professor Starr, who is 65 years old, intends again to go to Japan and devote his retirement to the furtherance of his researches into hte ancient culture of that country. He expects to write a series of four books as the result of his observations.

On his visits to Japan he wears the native clothing, eats the native food and generally lives as the inhabitants do. The dinner being given him is the first of its kind ever given for a University of Chicago professor.

KANSAS STUDENTS INSURE AGAINST CLASSROOM ILLS

Lawrence, Kas., June 2.—[Special.]—A student "insurance" company has made its appearance on the campus of the University of Kansas, issuing a policy which insures a student from "financial loss and mental anguish caused when a student falls short along the highway of precedent or sinks in the mire of procedure or loses his way in the labyrinth of pleading."

Each student who accepts a "policy" will pay $3 for every month that he sits at the feet of the teachers in the school of law.

If a flunk compels him to withdraw at the end of the semester he will receive a scholastic death benefit of $250. If he fails to pass the bar examination after receiving his LL. D. he will receive $200.

Lightning Strikes Downtown St. Louis Building; 6 Hurt

St. Louis, Mo., June 2.—Six persons were injured, some probably seriously, when lightning struck the cornice on a downtown business building late today. The heavy cornice fell to the street, pulling part of a fire escape with it and smashing several automobiles parked in the street.

'DIAMOND JOE' SURRENDERS ON BOOZE CHARGES

"Diamond Joe" Esposito, café owner and politician, surrendered to United States Marshal Robert R. Levy yesterday and was arraigned before United States Commissioner James R. Glass on a charge of selling and possessing intoxicating liquors. He was released on $1,000 bond and his case set for June 8.

The charges followed a raid on Esposito's Bella Napoli café at 850 South Halsted street last Thursday night by agents from the office of A. R. Harris, chief general prohibition agent. Several thousands of dollars' worth of whisky, wine, and champagne were seized, and Esposito's manager, Alex Cotillo, and three waiters, were arrested. Director of Prohibition William R. Moss predicted a prison term for Esposito.

Judge Elmer Little arrived in Chicago from Washington yesterday to take charge of a new permit revocation court. Heretofore only one court has been held, that of Judge Charles Burgess, who has been pressed to dispose of an increasing number of violations by druggists.

Special Offer
ON HIGH GRADE GLASSES
This week we are offering $7.50 and $8.50 value for $2.50



Specialist's service included without any extra charge. If you are troubled with headaches or eye strain, this is a rare opportunity to get immediate relief.

BURKE OPTICAL CO
236 State St., Near Jackson
OPEN SUNDAY TILL 2:30; EVENINGS TILL 9 P. M.

DIAMONDS
10 DAY MONEY BACK CONTRACT WITH EVERY SALE
1/2 CARAT Diamond Rings
LATEST 14K Gold SETTINGS For Ladies and Men
$85
GUARANTEED Weight Quality Satisfaction

No. 614	Diamond Ring,	$110	value, $85
No. 43	Diamond Ring,	$75	value, $59
No. 328	Diamond Ring,	$200	value, $165
No. 127	Diamond Ring,	$135	value, $98
No. 186	Diamond Ring,	$500	value, $295
No. 495	Diamond Ring,	$200	value, $135
No. 818	Diamond Ring,	$95	value, $69
No. 227	Diamond Ring,	$300	value, $195
No. 183	Diamond Ring,	$125	value, $85
No. 43	Diamond Ring,	$925	value, $695

Others equally low in price. We guarantee to save you money.
L. LITT JEWELRY CO.
Diamond Importers EST. 1881
248 SOUTH STATE ST.
1 Door North of Jackson Blvd.
GROUND FLOOR OPEN EVENINGS

Optical Sale
All Week at Litt's
$10 TORIC GLASSES FOR READING OR DISTANCE, $4.50



High grade gold filled or shell spectacles or eyeglasses, choice of many different frames. Sale all week, $4.50
We make a specialty of correcting all optical defects with properly fitted glasses at most reasonable prices.
An Examination by Our Licensed Specialist Dr. A. M. Grefenson OPTOMETRIST
of many years' experience—will answer fully all your questions of sight and headaches. No case too difficult. Satisfaction guaranteed.
Private Test Room
L. Litt Jewelry Co.
248 SO. STATE ST.
1 Door North of Jackson Blvd

HANSON SCALE
for the baby $9.50
Springs Guaranteed for Life. Now on Sale at Department, Drug, and Hardware Stores
Hanson Brothers Scale Co.
Established 1880
525 North Ada Street CHICAGO

$220 DOWN
Buys a New CHEVROLET
at Any of Our 3 BIG STORES
Chicago Chevrolet Sales Co.
2612 Michigan Ave. Victory 2000
6329 Cottage Grove Hyde Park 5110
914 Diversey Pkwy. Lake View 2000

TAKE A HINT
CONSULT AMERICA'S AUTHORITY ON VOCATIONAL GUIDANCE
AND FIND OUT WHAT KIND OF WORK YOU ARE NATURALLY FITTED FOR
PARTICULARS AND CREDENTIALS MAILED UPON REQUEST
JOS. F. WALTER MN.
SM.313 - 3 SO. WABASH AVE.

SPECIAL OFFER



PHOTOGRAPHS
For Every Member of the Family
6 for $6
(Regularly $20 a Dozen)

IF you have not had your own or your children's photographs taken recently this is your chance to get a real good photograph at a saving of almost 50%.

This offer presents to you a great money-saving opportunity. Think of it—six $20.00 per dozen photographs for $6.00! And you will find that Clair Marcelle photographs are incomparable as to quality and beauty.

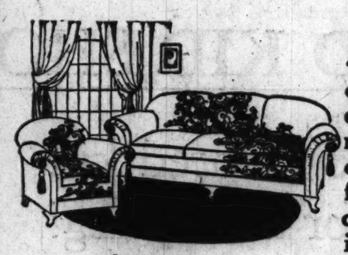
We are making this special reduction because we wish to acquaint you with the distinctive quality of Clair Marcelle photographs and are offering them at a price you cannot afford to miss. Clip this and bring it with you for this special offer.

Appointments for sittings on this special offer must be made before June 30th, as it is good for only 30 days.

Daily, 9:00 to 5:30—Sunday, 11 to 4

New York Philadelphia Cleveland
Clair Marcelle
"Photographs That Please"
116 South Michigan Blvd.
Suite 1509-1510 Lake View Bldg.
Next to Peoples Gas Bldg.
Tel. Dearborn 8684

THREE STORES
DONCHIAN Furniture Co.
THREE STORES
Special Values For National Better Homes Week
June 4-9



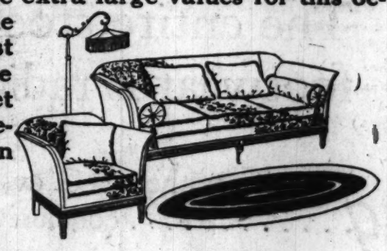
$145
A Better Homes Week value! Suite of two pieces and covered in a wide selection of high grade velours. Guaranteed construction. A suite that will last for keeps.

Special Values in Dining and Bedroom Furniture!
7-Piece American Solid Walnut Dining Room Set, Italian Renaissance.
$139
4-Piece American Walnut Tudor Period Bedroom Set.
$189



$295
A Better Homes Week value! This suite is the result of years of quality furniture building by experts. Has a hand carved frame and is guaranteed. Covered in genuine mohair combinations.

ALL these newer suites and pieces of furniture will suggest improvements for each room of your home, especially after Spring housecleaning. Get modern and up-to-date pieces to replace your old ones. On account of being manufacturers we can give extra large values for this occasion. All Donchian-Made furniture is of the highest quality obtainable. You are invited to come in and get ideas for room arrangement. See how much we can save you!





$198
A Better Homes Week value! A thin arm two piece Living Room suite, trimmed with moss edging. Damask, velour or tapestry coverings. Our own make and guaranteed to be of superior quality.

$269
A Better Homes Week value! You wouldn't want a better looking suite than this. You couldn't buy it elsewhere to better advantage. A two piece Tuxedo davenport of our own manufacture. Covered in brochetelle or genuine mohair. Trimmed with moss edging.

We also have Fireside Chairs, Coxwell Chairs and Ottomans to match any of the suites illustrated.

RUGS
New arrivals in Domestic and Oriental Rugs are also placed on sale for the week at great savings, of which the following are typical:

Domestic	Oriental
Royal Wiltons, 9x12. New Shipment,	Royal Arak, Room size, About 8x10.6
$69	$169

You Can Always Do Better at Donchian's

BRANCH STORE	MAIN STORE	BRANCH STORE
781-789 W. Washington Blvd. Near Union St.	29-31 S. Wabash Ave. Bet. Madison and Monroe	2241-49 W. Madison St. Near Oakley Blvd.

Madison Street Store Open Monday, Thursday and Saturday Evenings Till 10 P. M.

Advertise in The Tribune.

Open Monday Wednesday and Saturday Nights Until 10 o'Clock

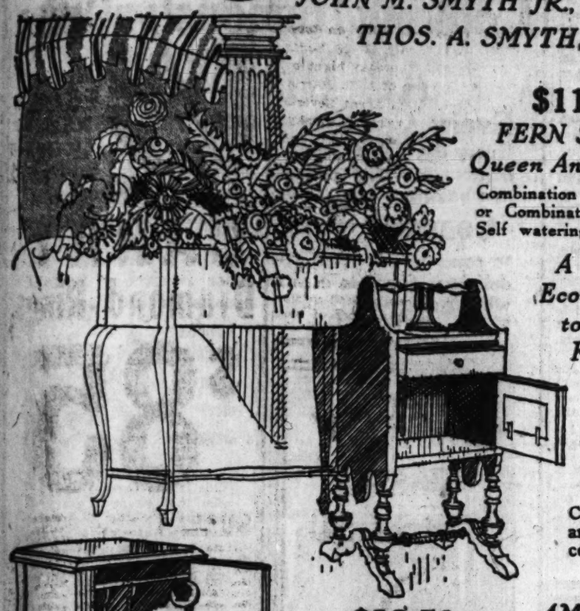
John M. Smyth Company

Madison East of Halsted

MANUFACTURERS ~ RETAILERS ~ IMPORTERS

JOHN M. SMYTH JR., President
THOS. A. SMYTH, Vice President

Open Monday Wednesday and Saturday Nights Until 10 o'Clock



$11.75
FERN STAND
Queen Anne Period
Combination Mahogany or Combination Walnut. Self watering pan.

A Store Economical to Buy From

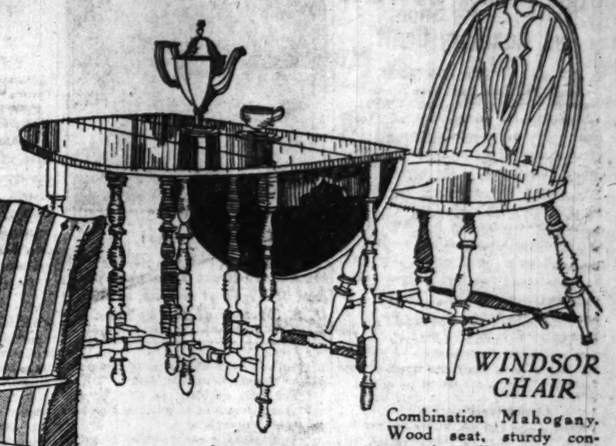
$29.50
HUMIDOR
Combination Mahogany, metal lined cigar compartment.



AMPLE PARKING SPACE AT SMYTH'S

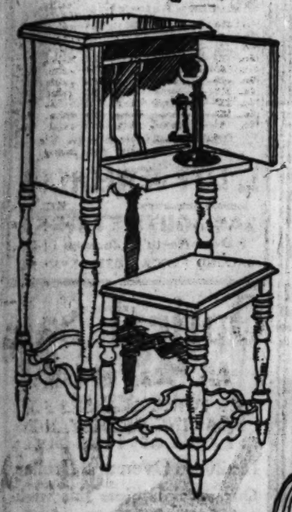
56 YEARS OF GOOD FURNITURE





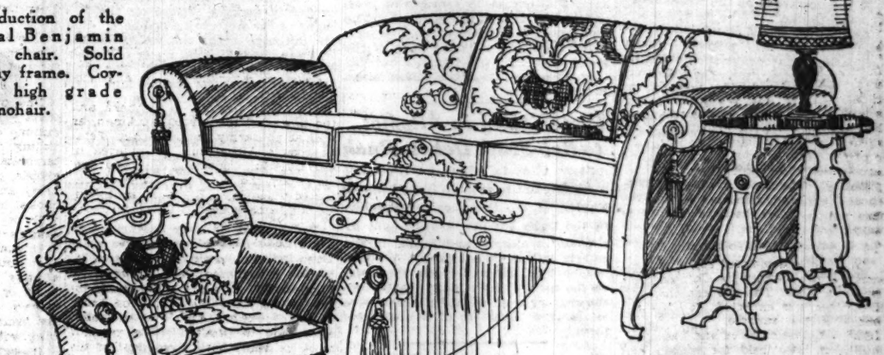
$39
EXTENSION GATE LEG TABLE
Solid Mahogany or solid Walnut tops. Size of top with leaves down, 22x42 inches, and with leaves up, 42x48 inches; 6 foot extension.

WINDSOR CHAIR
Combination Mahogany. Wood seat, sturdy construction. For those who wish to do their own decorating we have a large stock in the white (unfinished).
Unfinished $6.50
Finished.. 8.50



$32.50
TELEPHONE CABINET
Has compartments for telephone and books, sliding writing bed, combination mahogany. Complete with stool.

$66
CHAIR OR ROCKER
A reproduction of the original Benjamin Franklin chair. Solid Mahogany frame. Covered in high grade striped mohair.



$49.75
COMBINATION HUMIDOR AND CELLARETTE WAGON
Combination Walnut, white enameled metal lined humidor compartment, holds 500 cigars. Cellarette compartment opposite. 16 inch rubber tired wheels.
$49.75

TRUTH IN ADVERTISING

COURTESY GREETS THE VISITOR

Rugs.

Whittall Chenille, 9 feet wide, per square yard....$16.00
Imported Broadloom Chenille, 9 and 12 feet wide, per square yard.....$7.50

High Pile Wiltons

11.3x15	$170.00
11.3x13.6	155.00
9x12	110.00

Other Sizes at Proportionate Prices

Worsted Wilton, 9x12	$105.00
Wool Wilton, 9x12	74.00
Wool Wilton, 6x9	40.00
Axminster, 6x9	28.50
Chenille, 9x12	90.00

Orientals

Sarouk Rose, 10.6x6.11	$455.00
Kirman Rose, 12.11x9.1	595.00
Gorovan, 12.1x8.11	275.00
Sparta, 11.9x8.11	300.00
Kaboutrang, average 6.8x4.9	98.00
Lilahan, average 4.9x2.6	51.00
Beloochistan, average 5x2.10	35.00

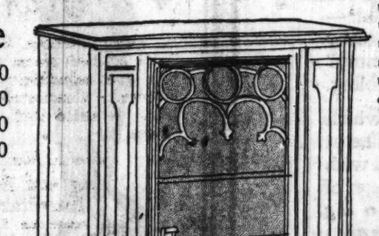
Chinese

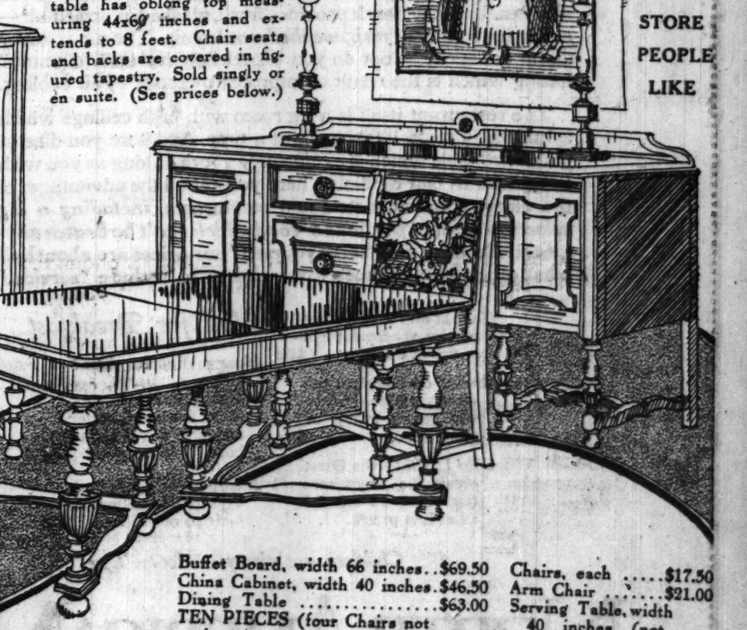
9x15	$219.00
9x12	210.00
8x10	175.00
6x9	125.00



BEDROOM SUITE—Colonial Design
Combination Mahogany or Combination Walnut. This is one of our most popular designs and at the prices quoted is an exceptional value.

Dresser, 42-inch base, mirror 24x30 inches	$43.50
Dresser, 48-inch base, mirror 28x34 inches (not shown)	52.50
Chiffonette, width 35 inches	31.50
Dressing Table, width 36 inches (not shown)	28.50
Bedstead, full or twin sizes	32.50





$44.50
SPINET DESK
Solid Mahogany, antique finish. Has long drawer, two smaller drawers, sliding writing bed and several compartments for stationery.

$178
"SMYTH MADE" LIVING ROOM SUITE
When you buy living room furniture made in our own shops, you are assured that each piece is entirely hand made and of the best possible construction. The sofa and chair illustrated are priced in a good grade of velour. Sold separately.
Sofa.....$113.00 Chair.....$65.00

$326
10-PIECE DINING ROOM SUITE
In Combination Walnut, two tone antique finish. Dining table has oblong top measuring 44x60 inches and extends to 8 feet. Chair seats and backs are covered in figured tapestry. Sold singly or en suite. (See prices below.)

Buffet Board, width 66 inches	$69.50
China Cabinet, width 40 inches	$46.50
Dining Table	$63.00
TEN PIECES (four Chairs not shown)	$326.00
Chairs, each	$17.50
Arm Chair	$21.00
Serving Table, width 40 inches (not shown)	$38.50

THE KIND OF A STORE PEOPLE LIKE

Wedding Gifts

Gift Shop 1st floor.



$20
SILVER FLOWER BASKET
Heavy deposit. Others at varying prices.

$60
14-Piece SALAD SET
Large Tray
Dressing Bowl
12 Plates
Blue band, overlaid with enamel. Roses and small flowers.

$3.50
ITALIAN FAIENCE FLOWER POT
Pure White. Other attractive pieces at moderate prices.

$50
TABLE LAMP
Two light cluster. Gold plated mounting. All silk shade. Complete.

$3.50
Pair
BOOK RACKS
In variety, as illustrated.

SHOPPERS ARE BEST SATISFIED AT JOHN M. SMYTH'S

A Good • Big Store

This is *A Big Store* because it is *A Good Store.*

Open Every Monday, Wednesday and Saturday Night Until 10 o'Clock

Open Every Monday, Wednesday and Saturday Night Until 10 o'Clock

NAVAL EXPERTS DENY AIRPLANES SHELVE WARSHIP

Urge Greater Air Force as Auxiliary Craft.

BY GRAFTON WILCOX.

Washington, D. C., June 2.—[Special.]—The navy department is giving serious consideration to the growing issue over the airplane and its relative importance in the future of the sea power of the United States.

Particular attention has been given to the claim advanced by many that the airplane is the all essential weapon and has made the battleship an obsolete weapon of the seas. The navy department has taken definite action to determine the merits of the controversy between the plane and the fighting ship and to the framing of a modern naval policy that will be sound.

Completes Full Inquiry.

To this end the general board recently has completed an investigation into all elements of present day seapower as affected by the development of the airplane, submarine, and other modern inventions of warfare.

While no official report has been made, individual members and responsible heads of the navy hold that in spite of great strides made by aviation, nothing has developed to warrant the conclusion that the surface craft is obsolete or that the battleship has or will be superseded as the "backbone" of naval power.

As a direct result of this study, the board's report will embody recommendations that congress provide for new 10,000 ton cruisers, the maximum figure now being 20,000, mine laying and scout submarines, twelve of each type being needed, half of which should be provided for at the next session and six gunboats.

Recognize Airplanes' Power.

Full recognition is given, however, to the growing importance of aviation as one of the vital branches of naval power and the need for furthering it as much as possible, as an adjunct to the fleet afterward.

Secretary of the Navy Denby reiterates his fixed belief that the battleship still is the backbone of the fleet. Assistant Secretary Roosevelt declares that "any course of action which would eliminate the battleship would be a national disaster."

Summed up, the opinion of naval leaders is that the development of aviation as a vital branch of the service cannot be pushed too strongly, but at the same time the surface fleet must be rounded out to the 5-5-3 ratio provided for by the naval treaty.

Roosevelt for Warships.

Voicing the service opinion on the airplane-surface craft controversy, Assistant Secretary Roosevelt, after a careful digest of the facts brought out at the board's hearings, said:

"The real problem in this or any naval development is getting a proper sense of proportions.

"At present a controversy is growing up about the airplane. One group tends to discount its value. This, of course, is wrong.

"The other group contains those who hold that the airplane is the all important naval weapon and that it has rendered the battleship obsolete.

"Any course of action that would eliminate the battleship would be a national disaster.

"We must ceaselessly reach for new ideas and improvements along every line. The battleship remains at present the backbone of forces afloat. The fleet would be helpless without its auxiliary arms, but it is the guns of the great ships that will hammer out victory when the fate of the nation hangs in the balance."

League Head in U. S.



[Keystone Photo.]

Augustine Edwards, Chilean ambassador to Great Britain and president of league of nations, arrives in U. S. for tour of this country.

Three Seized in Attempt to Rob South Dakota Bank

Sioux City, Ia., June 2.—[Special.]—An attempt to rob the State bank at Kaylor, S. D., this morning resulted in the three bandits being caught by a posse of citizens and landed in the county jail at Olivet, S. D. A posse, headed by Cashier Stevens, intercepted the men, and a running battle into the country resulted, and the men were taken three quarters of a mile from town.

Governor Controls Votes of Wisconsin "U" Regents

Madison, Wis., June 2.—Gov. Blaine gained control of the University of Wisconsin board of regents today by his signing of the Severson bill increasing the size of the board of sixteen. The governor is directed by the new act to appoint two new regents. This will give the administration a majority of one of the voting strength.

PYRAMIDS TELL GREAT PAST OF MEXICAN RACE

Tourists Stare at the Toltec Ruins.

BY JOHN CORNYN.

[Chicago Tribune Foreign News Service.]
[Copyright: 1923: By The Chicago Tribune.]

Mexico City, June 2.—Lying at the door of Mexico City is Teotihuacan, the great show place of the republic. A run of an hour over the Mexican railway on the road to Vera Cruz brings one to the ancient Toltec capital, popularly known as "the City of the Gods."

The journey is through the almost dead level of the valley of Mexico, over land that was formed long ages ago by the débris from the mountains, under water, probably when Lake Texcoco occupied the valley for its entire length of ninety miles.

It is ground as historically old as any in Europe. Here began the earliest American civilization of which we have any knowledge, a civilization which the Aztecs so dated as to indicate over 18,000 years ago.

Aztecs Erected Great City.

The journey to Teotihuacan, short though it is, is full of interest. To the right, for over half the way, lies the alkali shore of historic Texcoco, on whose bosom the Aztecs reared, with infinite pains and unmeasured labor, the wondrous city of Tenochtitlan (Mexico).

From that vantage point they succeeded in making themselves the Romans of the western hemisphere. But the drainage of the ancient Aztec capital has left the proud water of earlier days but a shadow of itself. The wind traveling across the drained land over which Cortez fought his memorable sea battle with the Mexicans which decided the fall of their capital, rises in tiny spiral whirlwinds from fifty to a hundred feet in height, and, carrying the fine, salt impregnated dust with it, scatters it over the Mexican capital, to the inconvenience of the present population.

Today, just as four centuries ago, serpentlike lines of green trees mark the winding courses of the waterways of the valley of Mexico, forming the only objects of relief rising from the depressing monotony of the alkaline shores of the lake and the stretches of dead level country beyond.

Many Visit Pyramid.

Although we arrived comparatively early at the ruins, the broad top of the pyramid of the sun was black against the thereal blue of the horizon with human forms that looked like many colored ants. Many other minute spots were crawling laboriously up the huge stairway from which, in the ages long past, white robed priests paid deference to gods whose memory was forgotten years ago.

The ancient capital of the Toltecs has within half a decade become the playground of Mexico City, and it is destined to soon become one of the greatest show places of the world.

A city of temples and palaces, pyramids and priestly residences, covering an area of four miles north and south by two and one-half miles east and west, this is Teotihuacan, the "City of the Gods," as it exists today, though its area was much more extensive in prehistoric times.

Here was fought out the long and memorable battle of Quetzal-coatl, called the messenger of the great sun, in behalf of civilization and humanity. Here he met his signal triumph and his great defeat.

The unearthing of parts of the city have already proved the main outlines of the epic tradition of the "Fair God," for not only has his own temple been discovered, but that of his rival stands commanding the metropolis, as both legend and tradition assert it eventually did.

The little horse car which connects the station of San Juan Teotihuacan with the ruins left us, after a five minutes' ride, at the monumental entrance to the vast courtyard of the temple of Quetzal-coatl, popularly known as "The Ciudadels," because, before it was unearthed, it presented the appearance of a great overgrown fortress, in the form of a perfect square, each side of which is a quarter of a mile in length on the outside.

Walls of Great Width.

The walls, which are twenty-five feet in height, are of enormous thickness and striking massiveness. A tunnel cut through the north wall and another through the south show that the base measures in each case 265 feet, while the esplanade which crowns the wall on all sides is 170 feet wide. So broad are the walls on top that were it not for the temple bases which crown them one might easily run a horse race around this mile course without fear of running off on the way.

Over the top of the front entrance, with its stairway 100 feet wide, one catches a glimpse of the summit of the famous temple of the Fair God, which stands with its back up against the eastern wall of the court. We mount the stair and from the top of the esplanadelike walls catch sight of the perfectly symmetrical courtyard, down the center of which stretch, one behind the other, in a direct line east and west, two pyramidal structures, which hide the greater part of the temple, whose summit rises above them.

The broad tops of the courtyard walls are crowned, each with four symmetrical pyramidal temple bases.

Through the heart of the city runs a wide avenue, two miles or more in length, known as "the Street of the Dead," because it was supposed that the mounds lining both sides of it for almost its entire length were the burial places of long forgotten rulers, priests, and potentates. This belief has been disproved, but the importance of the avenue has been increased proportionately thereby. Instead of tombs, as the explorer upturns the sod laid over the city, pyramids, palaces, temples, and palatial residences are appearing.

Pyramid of the Moon.

"The Street of the Dead," which runs north and south through the center of the ancient metropolis, terminates at its northern end in an imposing plaza in front of the monumental stairway of the Pyramid of the Moon, which thus is made the outstanding figure in this dead and buried city of palaces and temples.

The Pyramid of the Sun is much larger than that of the Moon, but it was perhaps of less importance when the avenue was constructed. The Sun pyramid stands apart from it and is connected with it by a short side street leading to its one great stairway, which faces to the west.

From the top of the Pyramid of the Moon one commands a magnificent view of the city, which lies completely outlined in relief to the south from the base of the pyramid itself.

In the latter are the most important constructions: The Pyramid of the Sun, in the very heart of the metropolis; the Temple of the Quetzalcoatl, at the extreme southern end, and the Temple of Tlaloc, the god of rain, midway between them. Each of these has its own extensive system of temples and residential buildings for the priests.

W. L. FISHER PICKED TO FIGHT MERGER OF PACKING FIRMS

Walter L. Fisher, Chicago attorney, has been engaged by the federal department of agriculture to conduct its fight against the Armour-Morris merger, declared by the department to be a monopoly in restraint of trade. Mr. Fisher was secretary of the interior under President Taft and later became Chicago's attorney on traction matters.



WALTER L. FISHER. [Harris & Ewing Photo.]

It is expected the hearing will open in Chicago on June 18. Following that a final hearing will be held in Washington and the matter taken into the courts, where a Supreme Court decision as to the legality of the merger will probably be sought.

[*Because of our complete ventilating and cooling system you can*]

Dine in "Solid Comfort" at the North American Restaurant no matter what the weather

The air at the North American Restaurant is *made* to suit your comfort. It doesn't depend on the weather at all. Whether it is zero, or scorching hot outside, you always dine in real comfort here.

This is made possible by one of the finest ventilating systems ever installed. It is not at all like the usual makeshift "cooling" plant. It is a *complete* system—on the job every day in the year—which changes the air in the restaurant every three minutes. In the winter it provides fresh, washed, warmed air—and in the summer *fresh, washed, cooled* air. The air is never damp or "sticky"—nor do you experience that chill "clammy" feeling which is the result of improper methods of air cooling.

The restaurant itself is a big room with high ceilings which comfortably seats 1000 people at a time. And here you dine at your own table which is *exclusively yours* as long as you wish to remain. In fact by dining here you get all the advantages of the most expensive hotels and restaurants, *including a big selection of large portions of food which can't be beaten anywhere.* Because you "serve yourself" our prices are about half what other dining places must charge to include "service."

Halibut and Peas, a big portion, the finest piece of fish in Chicago - 40c

Breast of Chicken (all white meat) with bacon and cream gravy or giblet sauce - - 65c

Cold Dishes—the finest obtainable anywhere (including 16 salads) all at low prices.

And for Breakfast

Honey Waffles, with 3 strips of bacon, (or Mickelberry's Old Farm Sausage), butter and pure maple sap or honey - - - - 25c

Bacon and Eggs, 2 fresh eggs fried in butter and 4 strips of bacon - 30c

Children are always welcome here!

NORTH AMERICAN RESTAURANT
ESTABLISHED 1891
Northwest Corner State and Monroe Streets
OPEN 7 A. M. TO MIDNIGHT — SUNDAY AND HOLIDAYS, TOO

JUNE CLEARANCE [SALE OF SAMPLE]

Coats
Suits
Frocks
Gowns
Capes
Wraps





$24.75

Values to $110

CHOOSE FROM OVER 2800 EXQUISITE MODELS

CHICAGO has seen many sensational sales—but never an event to equal this. Your choice of thousands of creations—every style, every fine new fabric, every lovely new shade, are here assembled to be offered at a tiny fraction of their actual cost. Naturally the earliest comers get the choicest selections. We therefore advise early purchasing.

Sale Starts at 8:30 A. M. Come Early!

SAMPLE CLOAK & SUIT SHOP
4th fl. 36 So. STATE ST.
N. AMERICAN BLDG.

Sale Starts at 8:30 A. M. Come Early!

SANICO
The RUST-PROOF PORCELAIN RANGE

Cooking Demonstrations All This Week

Every Chicago Housewife Invited

Every day from ten until five, Miss Bacheller will demonstrate the wonders of entire meal cooking and baking with a Sanistat SanicO Gas Range.

Consider This Your Invitation

to come in our store any day this week, taste the delicious food, and have Miss Bacheller explain why the SanicO Sanistat means Better Prepared Food and Lower Gas Bills.



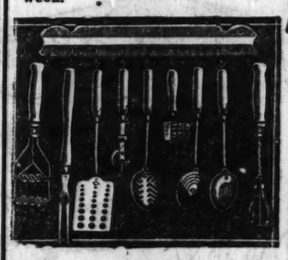
Sanistat Oven Heat Regulator

This is the famous device that protects you against cooking disappointments. Automatically regulates oven temperatures for one dish—or whole meal. Put dishes in—take them out perfectly cooked. No watching or worrying..... $12.00

25-YEAR GUARANTEE
Against Rusting Through Porcelain Inside and Out As Easy to Clean as a China Dish

FREE

This beautiful pure white enamel finished nine-piece Kitchen Set FREE with every range this week.





This Porcelain SANICO Gas Range $49.75
18x20 in. Oven and Broiler

Look at This Big 18x20 in. Oven and Broiler

Our special prices this week are from $37.75 up on the Steel Coral ranges and from $49.75 up on the well-known twenty-five year guaranteed SanicO line.

Easy Payments if Desired
18% to 35% Off

We still have a few 1922 display models of SanicO Ranges in various sizes, which we are offering at bargain discounts to make room for new stock.

These SanicO Ranges are perfect, with the exception of a slight scratch or blemish, which in no way affects their appearance or cooking qualities.

This sale offers you a golden chance to practice economy and at the same time secure the best range in the world. We also handle the well-known NESCO line of coal oil cooking stoves from $9.50 up.

BUILDERS and OWNERS of flat buildings and other quantity buyers invited to see our special apartment house gas ranges.

SANICO CHICAGO COMPANY
300 North Michigan Avenue
ONE BLOCK SOUTH OF THE BRIDGE

Build Your Own Home
—but build it RIGHT!

WHY PAY RENT When we can build a substantial frame dwelling in the suburbs with material furnished under our guaranteed Ready-Cut System?

$1196
On Sale This Week



5 rooms, bath, closets and large porch. All material to build this home, including cedar posts for foundation, sills, girders and all dimension stock strictly No. 1 yellow pine, surfaced 4 sides, double floors, double walls, 15 yr. guaranteed slate surfaced asphalt roofing, ½ in. gypsum plaster-board for all inside walls and ceilings, interior doors, trim clear yellow pine or fir, 13/16x2¼. C. and better oak floors or select maple throughout, all glass hardware, such as locks, butts, sash cord, locks, hooks and weights, all nails and painting material.

No. CT-104—Size 24x36 ft. Sale price..... $1196.00

SALE PRICE (Ask for Home CT-104)..... $1196.00



$875
On Sale This Week

Here is an attractive 4 room and bath bungalow; the room arrangement is exceptionally well planned, space for both bath, clothes closets, nice porch. Realtors report a big demand for homes of this type because the room arrangement is equal in every way to the modern apartment. Sale price, this week only $875.00

No. CT-112—Size 28x28 ft. Sale price..... $875.00

(ask for Home CT-112)..... $875.00

Phone, Call or Write for Free Plan Book CT-77

If you are a carpenter or can build your own home, we have a special plan to help you get a lot in any one of 15 subdivisions, assist with financial arrangements, so you can "own your own home." All you need is a few hundred dollars cash.

HARRIS BROTHERS CO.
35th and Iron Streets
CHICAGO

Merchants and manufacturers have made millions of dollars out of Tribune advertising. Ask a Tribune man to call and advise with you concerning the application of this great business building force to your problems.

PARIS TO RATIFY NAVAL TREATY WITHOUT CHANGE

Will Not Consider Pact Binding After 1936.

BY HENRY WALES.

[Chicago Tribune Foreign News Service.]

[Copyright: 1923: By The Chicago Tribune.]

PARIS, June 2.—The French parliament will ratify the Washington treaties as originally agreed on without reservations or the incorporation of interpretations.

But following a letter from the chamber of deputies commission on foreign affairs to Premier Poincare and M. Poincare's reply there will be a formal announcement that France will not consider the ratio binding after 1936.

The above information was given to THE TRIBUNE today by Deputy Guernier, reporter for the commission on foreign affairs, who has been handling the treaties in the chamber.

Must Accept Treaty.

"The chamber of deputies could not modify a treaty signed between plenipotentiaries entrusted with full powers," M. Guernier said. "The constitution merely permits us to accept or reject agreements as they stand. However, although we have decided to ratify the treaty providing for limitation of naval armaments without modifying clauses, we are entitled to our own interpretation regarding points which on many occasions were decided on despite our vigorous protests.

"As regards to the proportion of 5—5—3, for instance, we maintain that the figure merely represents the number of tons allowed to each nation in view of the ratio of tonnage at present possessed by each without stablishing a definite proportion for the various fleets.

"Ratification of the treaty should not imply its acceptance in principle which certain nations are trying to impose on us. We must be free to act according to circumstances when the time comes—Dec. 31, 1936—for otherwise no French government could accept the responsibility of assuring renewal of the pact coincident with war or when the French troops are withdrawn from the left bank of the Rhine, a crucial time for France.

Will Be No Additions.

"The commission on foreign affairs, therefore, subordinated acceptance of the treaty to recognition of France's independence regarding the future ratio of fleets. At first we thought it feasible to add a paragraph to the Washington pact making clear our determination in this respect, but in view of meeting certain constitutional difficulties and the premier's show of reluctance to accepting the draft of the article, it was finally agreed on that no adjunction of any sort would be made to the proposed text.

"However, the reporter for the commission wrote to the premier pointing out distinctly the standpoint of parliament in demanding that the future freedom of France be thoroughly safeguarded.

"The premier in acknowledging the note said he would insist on the nation's independence as regards the future tonnage of the navy and renewal of the treaty.

Expect Reply Soon.

"The commission's note was addressed to M. Poincare a few days ago and the government's reply has now been drafted by Qual d'Orsay and it will probably reach us on Tuesday. The delegates to Washington were obliged to accept the decisions resulting from the temporary situation. Instead of obtaining a percentage based on the prewar basis we had to accept a rate based on the consequences of the war which diminished our naval power, many of our vessels having been torpedoed.

"Therefore we consider the proportions established at Washington as liable to reconsideration. France should be allowed a minimum number of tons which will not compromise the French navy."

ENGAGED



MISS THEODOSIA BURTON.

Ann Arbor, Mich., June 2.—[Special.]—President Marion LeRoy Burton of the University of Michigan and Mrs. Burton announce the engagement of their eldest daughter, Theodosia, to George R. Stewart Jr., son of Mr. and Mrs. George R. Stewart of Pasadena, Cal. Dr. Stewart is at present a member of the English faculty of the University of Michigan but has accepted a position on the English faculty of the University of California for next year. The marriage will take place in the spring of 1924.

Announcement of the engagement was made at a tea given by Mrs. Burton to a group of friends, including the members of the Kappa Kappa Gamma sorority of which Miss Burton is a member. Miss Burton will be graduated from Michigan with the class of 1924.

GOLD COAST LIFT KILLS JANITOR TRAPPED IN PIT

Carl Nelson, 47 years old, a janitor, was crushed to death yesterday by an elevator in an apartment building at 199 Lake Shore drive. Nelson, according to the police, was sweeping the pit of the elevator shaft when the counterweight of the elevator, operated by Oscar Linbloom, descended upon him.

SAVED FROM JAIL AS JUDGE'S GIFT ON 21ST BIRTHDAY

Youth Charged with Theft Shown Leniency.

Yesterday was Charles Kimmell's twenty-first birthday and rescue from a jail sentence was the birthday present given him by Municipal Judge Peter H. Schwaba in Maxwell street court.

Kimmell, who lives at 2700 North Whipple street, was charged with having stolen $500 and checks valued at $1,200 from the Kliner Bros.' commission house, 911 West Randolph street, where he is employed as cashier.

Judge Schwaba was told that two days ago the young man was given the money and checks to deposit in the Mid-City Trust and Savings bank, Madison and Halsted streets.

Tells Kidnaping Yarn.

Half an hour later Kimmell appeared at the Fillmore street station, police testified, and reported that he had been kidnaped by bandits near the bank, driven to Garfield park and robbed. He was questioned for several hours. Finally he broke down and confessed he had not been robbed but that he had placed the money in a drawer in his desk at the company's office and had intended to divert the money to his own use.

In court Frank A. Kliner, vice president of the firm, pleaded with the judge to be lenient. Together with Kimmell's father, Meyer Kimmell, a public accountant and auditor, Kliner explained that the youth had been a trusted employé and that yesterday was his birthday.

Trusted Employé Three Years.

"The boy has been employed by us for more than three years and he possessed a key to our safety deposit box in the bank," Mr. Kliner told the court. "At times more than $70,000 worth of negotiables were kept in the box and they were never touched."

The youth's father explained that his son may have been tempted to steal the money because of his recent losses over worthless speculations. The boy was placed on probation for a year.

FEARS HIS MOTHER VICTIM OF AMNESIA; ASKS AID OF POLICE

Fearing that his mother, Mrs. Georgiana Trotter, 51 years old, is a victim of amnesia, George Trotter, 518 North Monticello avenue, asked the police yesterday to help him search for her. She left home early on Decoration day and has not been heard from since. She had been suffering from a nervous breakdown. She was dressed in a gingham checked dress, a sport coat and brown hat. Her hair is black, streaked with gray. She weighed about 150 pounds.



MRS. GEORGIANNA TROTTER.

DAMAGED

Piano Sale

OF NEW AND USED PIANOS

At Prices That No Piano Buyer Can Afford to Miss

Another Cut of 20% Discount for the Next 2 Days

ONLY TWO MORE DAYS, MONDAY AND TUESDAY

This sale may possibly close Tuesday night, June 5th, at 10:30 P. M.

In ORDER to CLOSE out the BALANCE of these WONDERFUL bargains, we will make 20% discount. Now, what we WANT is the ROOM for our NEW STOCK; that is the REASON that we will not STOP at ALMOST any OFFER.

Here Is the Whole Trouble:

The CARPENTERS and DECORATORS just GOT through REMODELING our STORE, and during that TIME we had a GREAT many NEW and USED PIANOS on the FLOOR, and after MAKING every EFFORT to keep the PIANOS NICE, there was a GREAT number DAMAGED; some were SCRATCHED badly and others were just MARRED a little.

We have made up our MIND to let EVERY ONE of these PIANOS go at a big discount. Among the lot you will find SUCH well KNOWN makes as A. B. CHASE, STEINWAY, HALL & SONS, VOSE & SONS, CHICKERING, HALLET & DAVIS, KIMBALL, and many others too NUMEROUS to MENTION.

FREE—IN YOUR HOME—60 DAYS

COME IN AND ESTABLISH A LITTLE CREDIT

OPEN EVENINGS DURING THIS SALE



You will FIND THIS BEAUTIFUL PLAYER-PIANO one of our latest styles, in the CUT ABOVE, among these SALE PIANOS—FULLY GUARANTEED for 25 Years.

NOTICE: SPECIAL IN PRICES FOR NEXT TWO DAYS

$525	Player-Piano - - - - -	Now $103
$550	Player-Piano - - - - -	Now $147
$600	Player-Piano - - - - -	Now $175
$650	Player-Piano - - - - -	Now $247
$750	Player-Piano - - - - -	Now $285

FREE: Rolls of Music with Each Player

A LIST OF DAMAGED AND USED UPRIGHT PIANOS

NOW we MUST have the ROOM so we can BRING in our NEW STOCK, as we REALIZE that a PIANO in a DEPOT does no GOOD, and as we have said before we are LITERALLY SWAMPED with Pianos, so get BUSY, MR. PIANO BUYER.

Notice the Extra Cut in Prices for the Next Two Days

$350 Upright,	Good Condition	$ 60
$425 Upright,	Good enough for any home.	$ 79
$550 Upright,	Beautiful Piano.	$130
$400 Upright,	Splendid Shape.	$ 57
$375 Upright,	Like New.	$ 78
$350 Upright,	Concert Piano.	$ 95
$325 Upright,	Good for Beginners.	$ 19

NOTICE: Free in Your Home for 60 Days

By HAVING a NEW PIANO in YOUR HOME for 60 DAYS you can have a PIANO EXPERT or MUSIC TEACHER test the PIANO and if not ABSOLUTELY AS REPRESENTED you can return it to us without ONE CENT OF EXPENSE to you. If satisfactory, you can start to make payments as low as $1.00 PER WEEK.

PAYMENTS as Low as $1.00 Per Week

Free Delivery Stool or Bench No Extra Interest

BOSTON PIANO COMPANY

337 S. Wabash Ave. 4 Doors North of Van Buren Street

Open Every Evening During This Sale

ONE OF THE OLDEST PIANO DEALERS IN AMERICA

TELEPHONE WABASH 8153 (Copyright, 1923, by Boston Piano Co.)

Wolock & Bauer—Shoes of the Hour



Style 6030—Patent leather walking oxfords. Smart and serviceable. Extraordinary value.

$8.50

Here are ideal shoes for women —for at home and shopping

Many hours of walking or standing . . . mean tired and aching feet . . . unless . . . a pair of Johansen's Feeture Arch Shoes are worn. These wonderful shoes provide soft, delightful comfort . . . and possess smart, distinctive style. They *are* ideal shoes for women!



Johansen's Feeture Arch resists the direct downward foot pressure, yet— — is flexible enough to allow the natural walking movement of the foot

Johansen's Feeture Arch Shoes for women are sold exclusively in Chicago in the Wolock & Bauer stores. A large variety of styles to choose from, at $8.50 upward.

Mail Orders receive prompt and careful attention

WOLOCK & BAUER

"SHOES OF THE HOUR"

THREE STORES IN CHICAGO

4636 Sheridan Road — Open Every Evening Except Wednesday

3333 Roosevelt Road — Open Tuesday, Thursday and Saturday Evenings

6757 Stony Island Ave. — Open Every Evening Except Wednesday

REVELL & CO.

Wabash Ave. Adams St.

(A Business Editorial)

THE BEST GUIDE.

The furniture of your home should be the furniture you like. That should be the only criterion, for if you dislike your home surroundings, you will always feel ill at ease there.

There are people who do not like to mix furniture. In certain rooms everything must be of the same type and period, be it Chippendale, Queen Anne, Jacobean, Louis Seize or modern.

There should be no such feeling. A room should look like an essential and well liked part of the home—not like the annex of an antique shop.

Copyright, 1923.

Home Furnishings

Window Hangings, Etc.



Certain newly arrived Curtains at surprisingly low prices

Tomorrow—Specializing on Casement Curtains. Genuine Pongee Silk Curtains of a heavy texture, new and stylish fashioned with silk thread or bullion fringe at base; 2½ yards long. Exceptional value.

9.85 Pr. Special Value

Ruffled Curtains

Specially priced, per pair..... 3.65

Dainty and effective are these sheer dotted Grenadine Curtains, made with full ruffles accompanied with tie backs.

Fringed Lace Curtains

New fringed Curtains of heavy lace net. Smart new fashions in the favored natural color, heavy fringe at bottom. Specially priced at, pair..... 5.75

Irish Point Curtains

at attractive low price

Choice of 300 pairs, grouped at one price, per pair..... 5.50

Unquestionably the best curtain value offered. We urge early choosing.

Oriental Rug Importers

ORIENTAL RUG SALE

New purchase just received

Persian Carpets and Small Rugs

Reduced prices

Oriental Hall and Stair Rugs

Lot 1—	Lot 2—	Lot 3—	Lot 4—	Lot 5—
37.50	45.00	47.50	55.00	60.00

A wonderful assortment—all natural tone stripe, in their rich harbaric designs. They beautify the home, are a constant delight, and will last for years. 3.3 to 3.9 wide, from 11 to 16 feet long.

Rare Antique Bokhara Saddle Rugs

27.50 30.00 32.50 35.00 37.50

Average size, 2.6x4.6.

The beautiful dark wine color combinations in the Royal Bokhara and Hatchliss Rugs are very rich, and these rugs will stand any wear. They are silky and closely woven in the old designs; but few of this size ever reach America, as the European cities snap them up as soon as they are offered on sale in the markets of the Orient.

Fine Persian Sarouk Carpets

675.00 750.00 850.00 950.00

In dark, rich tone effects, suitable for living rooms, parlors, dining rooms, large halls, etc. Sizes range from 7.10 to 8.9 feet wide and 9.3 to 12 feet long.

Antique Bokhara Carpets

330.00 385.00 450.00 495.00

Average size 6x9 and 7x11 feet. These are the finest of rare rugs we have offered in years. Rich red and old mahogany tones; natural silky effects.

Antique Kazak Rugs

47.50 57.50 67.50 72.50 85.00

In sizes averaging from 3.6 to 4.6 feet wide and from 5.6 to 7.6 feet long.

The assortment consists of antique Kazaks, Guendjes, Daghastans and Shirvans, quaint bright effects in their natural tones; also some soft tone rugs in the lot.

Persian Dozar Rugs

27.50 32.50 37.50 42.50

Soft tones, rose, blue and ivory, strong and durable. Average size 2.6x4.6.

Oriental Mats

6.75 7.75 8.75 9.75

Baluchistan Rugs

14.75 18.75 24.75 27.50 32.50

The entire assortment consists of quaint dark blue, red, gold, and rose tones. A wonderful array of designs. Average size 5x3 feet.

Rare Mossouls Rugs

37.50 42.50 47.50 55.00

Average size, 3.3x5.0. Three hundred rugs in the assortment.

Persian Lilahan Rugs

95.00 115.00 125.00 145.00

These rugs are very fine and closely woven in quaint old designs; in long nap; soft, silky tones. Size average 4.8x6.9.

Fine Persian Sarouk Hall Strips

175.00 210.00 250.00 275.00 325.00

Beautiful rose and blue tones, allover designs. Sizes range 2.6 to 3.3 wide and from 7.7 to 10.2 feet long.

Chinese Carpets and Small Size Rugs

Complete range of typical Chinese artistic designs in all tones.

Size 4x2	18.50	21.50	25.50	27.50
Size 3x5	42.50	45.00	47.50	50.00
Size 3x6	57.50	60.00	62.50	65.00
Size 4x7	85.00	95.00	110.00	125.00
Size 6x 9	165.00	175.00	185.00	215.00
Size 8x10	185.00	215.00	215.00	265.00
Size 9x12	185.00	196.00	225.00	285.00

We also have in stock hundreds of large and smaller size rugs to choose from.

Royal Wilton Velvet and Axminster Rugs, Linoleums, Carpets

Another Great Purchase

Wilton Velvet Rugs

7.6x9.0 feet	10.6x8.3 feet	12x9 feet
55.00	62.50	67.50

Three hundred Wool Velvet Rugs in the assortment. Complete range of allover designs in soft and bright tone effects.

Oakdale Wilton Rugs

9x6, 52.00 10.6x8.3, 76.00 12x9, 80.00

New purchases, complete range allover designs in soft tones.

Wide Loom Carpets

7.50 9.00 11.50 13.50

Above Prices Per Square Yard

Artistic and decorative one-tone effects, 9 and 12 feet in width. We will cut any length and furnish tones suitable for any room.

Extra Heavy Axminster

Artistic decorative color effects. Medallion and allover patterns in great variety.

Size 6.6x4.6 feet	72.50
Size 9x6 feet	37.00
Size 10.6x8.3 feet	68.00
Size 12x9 feet	62.50

Velvet Carpets

Plain colors and figured effects. Also Stair Carpets.

1.85 2.35 2.65 3.35

Good Linoleums

Printed Linoleums	85c
Plain Linoleums	1.25
Rubber Matting	1.50
Inlaid Linoleums	1.50
Battleship Linoleums	2.50
Cork Carpet	1.65

Rag Rugs

Beautiful light, summery effects, in all the different shapes.

Size 54x27 inches	1.35
Size 30x60 inches	1.65

Summer Floor Coverings

Hollywood Rugs

Fine woven cotton Rugs, made from the finest yarns to be had, in all the newest colors.

Size 24x36	2.00
Size 24x48	3.50
Size 27x54	4.00
Size 30x60	5.35
Size 36x72	8.75

Deltox Grass Rugs

These Rugs are suitable for sun parlors, porches, dining rooms, etc.

Size 7.6x4.6 feet	7.85
Size 9x6 feet	10.50
Size 10x8 feet	14.75
Size 12x9 feet	17.90

Agar Rugs

New Art Rugs, figured effects; also plain tones. Plain and band colors.

Size 9x6 ft.	17.50	Size 10x8 ft.	25.00
Size 9x7.6 ft.	21.00	Size 12x9 ft.	27.50

Beautiful Fibre Rugs

Woven in the basket weave, unusual design and color effects; many of them in two-tone effects; some with solid center and band borders.

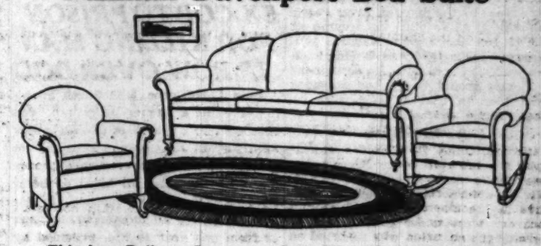
Size 6x 9	14.50
Size 4x 7	7.50
Size 8x10	16.00
Size 9x12	20.00

Better Homes Week

In co-operation with the Better Homes in America Advisory Council, we have made our windows particularly interesting this week.

Complete furnishings for a home at a stipulated amount will be shown.

Pullman Davenport Bed Suite



This is a Pullman Davenport Bed Suite. We mention the fact because you cannot tell by appearance that the handsome davenport will open to a full sized bed.

Can be had in a choice of fine velours and tapestries.

Davenport Bed	127.50
Rocker to match	70.00
Arm Chair	60.00

For the Bedroom



A Handsome Suite of Louis XVI. Period, in Walnut, with Inlaid Panels. An Exceptionally Good Value.

The Prices

Dresser, 50 inch	94.00	Vanity Dresser	79.00
Bed	55.00	Chair or Rocker	9.75
Chifforette	72.00	Bench	11.00

Other Items of Interest for the Bedroom

126.00	Combination Walnut Dresser, 50-inch, Louis XVI	82.00
128.00	Combination Walnut Dresser, 50-inch, Adam	98.00
146.00	Combination Walnut Dresser, 50-inch, Louis XV	104.00
89.00	Combination Mahogany Dresser, 48-inch, Adam	78.00
78.00	Combination Mahogany Dresser, 44-inch, Adam	65.00
134.00	French Grey Enameled Dresser, 50-inch top, Louis XVI.	55.00
150.00	Ivory Chifforette, Louis XVI	65.00
185.00	Ivory Enameled Dresser, 54-inch top, Louis XVI	85.00
98.00	Combination Walnut Bed, Louis XVI	45.00
56.00	Combination Walnut Bed, Adam	29.00
70.00	Combination Mahogany Bed, Adam	56.00
39.00	Combination Mahogany Poster Bed	31.00
54.00	Combination Walnut Chifforette, Adam	37.00
78.00	Combination Walnut Chifforette, Queen Anne	54.00
132.00	Combination Walnut Vanity Dresser, Adam	85.00
129.00	Combination Mahogany Vanity Dresser, Louis XVI	67.00

For the Dining Room

Genuine Walnut



The Table, 45x60 inches closed, opens to 6 feet and has solid walnut base with five-ply walnut top.

The Chairs are solid walnut, upholstered in blue leather or a good grade of tapestry.

Specially priced, the Table, five Side Chairs and one Arm Chair 119.00



Brown Mahogany Finished Foot Stool, well made and upholstered in genuine mohair. While they last, 6.50

Other Stools as low as 2.95

CIRCLED BY FIRE, CANADIAN TOWN PLEADS FOR AID

Whole Population Fights Forest Flames.

Ottawa, June 2.—[By the Associated Press.]—Citizens of Gracefield, in the Gatineau section, today sent appeals for help in fighting the flames which continue with unabated ferocity. The town is surrounded by fire, which was as close as 300 yards at the time the message was sent out by way of the Canadian Pacific railway. The whole population is fighting the blaze, which is being fanned by a strong wind.

Part of Paper Plant Burns.

Sault Ste. Marie, Mich., June 2.—A warehouse and several smaller buildings owned by the Spanish River Paper company at their pulp wood camp at Mill 232 on the Algoma Central railway were destroyed by advancing bush fires today. Fears that the settlement of Hearst would be leveled subsided when fires in that vicinity were reported under control.

Rains Save Town.

Toronto, June 2.—Thunder storms saved the town of White River today from forest fires which have threatened its destruction for several days. Fires in the Soo district and around Cochrane were under control, but at Sudbury the situation was reported as still bad. The property loss will run into millions.

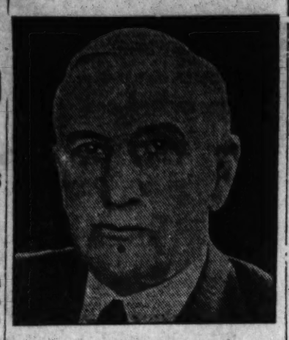
Elk River on Rampage.

Lethbridge, Alta., June 2.—While floodwaters were receding in southern Alberta, news reached here today that the Elk river had gone on a rampage at Fernie, overflowing its banks in many places and cutting off 125 families from the town, all of whom, however, were rescued. Torrential rains were falling.

Two Boys Find Body of Grand Rapids Man in Lake

Two boys playing on the lake front yesterday discovered a body identified as that of Louis W. Duquette, 911 Oak Hill street, Grand Rapids, Mich., floating in the lake off Ohio street.

BEG YOUR PARDON



Charles M. Baker, general superintendent of the Postal Telegraph company, last week celebrated his fortieth anniversary in the company's employ. In Saturday's Tribune Mr. Baker's picture was used with the wrong text.

EX-COP TO PRISON FOR KILLING MAN IN ROW OVER DOG

John J. McEnroe, 8841 South Michigan avenue, a former policeman, was convicted on a charge of manslaughter by a jury in Judge Hugo Pam's court yesterday. The jury returned a verdict of guilty after all night deliberation. McEnroe was sentenced to imprisonment for an indeterminate term of from one year to life, provided by the statute for manslaughter.

McEnroe was accused of having shot and killed August H. Timm on the latter's farm at Eighty-ninth street and Prairie avenue the morning of Sept. 21, 1922. According to testimony at the trial, McEnroe shot Timm after the latter had refused to give up a dog, which the former policeman charged was his.

Hennebry Wins Congress Seat Over Lockport Mayor

Michael Hennebry, Wilmington, Ill., was declared victor over Mayor William McCabe of Lockport, Ill., in the recount for election as representative in congress from the forty-first district. The canvass declared McCabe victor by about thirty votes.

AMERICA LOSES FIGHT TO CURB OPIUM TRAFFIC

League Nations Refuse to Limit Dope.

BY RAYMOND FENDRICK.

[Chicago Tribune Foreign News Service.]

[Copyright: 1923: By The Chicago Tribune.]

GENEVA, June 2.—America lost its fight to smash the world's illicit narcotic trade before the opium traffic committee of the league of nations today.

The committee, packed with nations financially interested in the opium and cocaine business—Siam, India, Great Britain, Japan, France, Poland, Portugal and Germany—accepted the principal proposals submitted by Congressman Stephen Porter on behalf of the American government, to reduce opium and cocaine strictly to medical requirements, but it made three fatal reservations, as follows:

FIRST—"The use of all opium products in accordance with the established customs of India, legitimate under The Hague opium convention of 1912." This authorizes unlimited opium eating in India.

Legalizes Opium Smoking.

SECOND—"The use of prepared opium is legitimate so long as that use is subject to and in accordance with the provisions of chapter two of The Hague convention." This permits legal opium smoking in Siam, India, Portuguese Macao, Dutch East Indies, French Indo China, Japan, and all British possessions.

THIRD—"The production and exportation of raw opium for the purposes stated in clauses one and two of this agreement are legitimate under the convention of The Hague." This permits India to continue to produce 1,500,000 pounds of raw opium annually.

U. S. Refuses Restrictions.

Mr. Porter, Charles S. Brent, and Dr. Rupert Blue, who kept away from the meeting again today, will not accept any alleged approval of the American proposal with these restrictions, which are direct antitheses to the American points.

The Americans insist that despite the promises of these countries to prevent clandestine export to the United States, so long as they control the production throughout the far east, opium cannot be kept from America. Only China voted against shelving America's proposals.

The American delegation replying to the committee's action by letter Sunday night probably will make one more effort to arrive at an agreement before leaving Geneva.

CONFESSES HE REAPED BIG SUMS ON BOGUS CHECKS

Arrested on suspicion by Policeman Earl H. Flatardy of Shakespeare avenue station, W. M. Farrington, alias Miller, Cunningham, and Harrington, 2922 Indiana avenue, yesterday confessed to passing scores of worthless checks, defrauding his victims of hundreds of dollars. Farrington said he was unable to state the exact amount of bogus checks he passed or how much money he obtained. Investigation revealed that he has served time in penitentiaries on similar charges.

BROTHERS FINED AS BEGGARS.

John Robert Shelton, alias John Robert Harding, and his brother, Herman Ross Shelton, arrested Friday for begging, were each fined $100 and costs yesterday by Judge Joseph Burke. The brothers, it is alleged, belong to the Springer Heirs, Incorporated.

CAPT. J. A. KEATING OF MORGAN PARK GETS D.S.C. TODAY

Capt. James A. Keating of Morgan Park is to be decorated with the Distinguished Service Cross by Maj. Gen. George Bell Jr., this afternoon during the fiftieth anniversary exercises at Morgan Park Military academy. Capt. Keating formerly was a member of the Illinois National Guard. His citation says: "James A. Keating, captain, then first lieutenant, air service, with headquarters American air service unit, attached to 49th squadron, British expeditionary force. For extraordinary heroism in action. On Aug. 9, 1918, he bombed Falvy bridge over 1,000 feet, obtaining a direct hit. On returning his formation was attacked by enemy planes and a running fight ensued. By skillful flying with exceptional coolness he enabled his observer to shoot two planes down in flames.

"On Aug. 8, 1918, after bombing Bethencourt bridge over 300 feet, obtaining a direct hit, found seven enemy planes attacking his formation from the rear. By maneuvering for position he enabled his observer to shoot one down in flames over Bethencourt. On July 17, 1918, he bombed Pasey bridge over 500 feet, destroyed it just as a column of transports were passing. He then opened machine gun fire on the troops in the vicinity, causing many casualties and great disorder. His exceptional courage and splendid bravery were a constant inspiration to the members of his command."

SHEIKS WARNED TO MOVE CAMP FROM L STATION

Eleven "sheiks" who are said to have made 55th street at the South Side Elevated station a meeting place for flirting purposes were discharged with a warning to move their "camp" to other districts when they appeared before Judge Barasa yesterday on disorderly conduct charges.

Those arraigned were: Morris Bernard, 5701 Prairie avenue; Clarence Korsell, 5533 South Michigan avenue; Reynolds Shaddle, 5340 Prairie avenue; Joseph Kelly, 5520 Prairie avenue; Herbert Korsell, Julius Schaffer, 69 East 56th street; Albie Siegle, 5634 South Park avenue; Michael McMahon, 4810 Calumet avenue; Paul Montague, 5727 Indiana avenue, his brother Julius, and Vernon Nicholson, 5526 Indiana avenue.

Play Fair With Your Grocer

Madam, you do think a lot of the cook who has served you so long and faithfully.

Please remember, in all fairness, that your Grocer has served you long and faithfully, too. He has taken to heart all these lessons in modern food sanitation and put them into practice in his store—*for your protection.*

He *buys* clean foods. He *keeps* them clean while in his store.

And if—through oversight or pressure of work—he forgets to protect your purchases *from counter to kitchen* in Victory Food Containers, is it fair to take away your trade without telling him why?

You wouldn't treat your cook that way.

If you see that your Grocer is overlooking this service feature, *tell him about it.* Remind him that

You are entitled to have ALL your groceries protected in clean, sanitary Victory Food Containers.

Victory Food Containers come in three popular brands. All three reach the dealer in sanitary, sealed cartons, as pictured below



"Classic" Square
Best of the square containers on the market today



"Kant-Tear" Universal Standing Automatic



"Pedigree" Universal Standing Automatic. Known to the trade as "The Food Container Its Love."

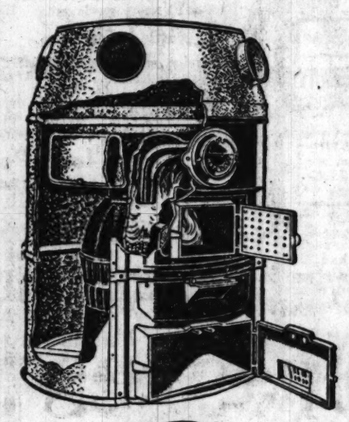
VICTORY Bag & Paper Co.

Headquarters in Chicago—Retail Business Correspondence Solicited by Address Desk



© Copyright 1923 by Cole Mfg. Co.

These Pictures Show How You Are Wasting 60 Per Cent of Your Coal



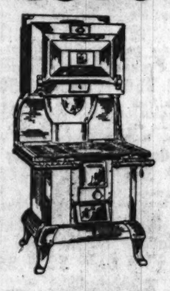
THE smoke which passes up the chimney from an under-draft furnace carries with it about 60 per cent of the possible heat value of the fuel, in the form of gases. That these gases, with the soot and smoke, can be burned, is shown in the experiment at the right.

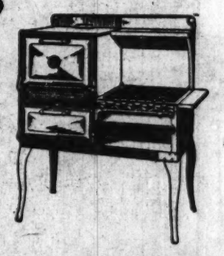
A cone of stiff paper is set afire at the large end, so that the smoke pours out of the small end. If a match is touched to this smoke, it will ignite and burn.

Cole's Patented Hot Blast Combustion burns the gases, soot and smoke in the fire. And by so doing, it saves 1/3 to 1/2 in fuel. This saving has been proved in thousands of homes.

Cole's Hot Blast Furnace burns any kind of fuel, and gets every particle of heat value out of it. It is built to give years of dependable and economical service. It keeps moist, pure warm air circulating through all the rooms. Also furnished in single register system.

COLES Original Hot Blast Furnaces Stoves-Ranges





Call at your nearest Cole dealer's and see these famous Cole's Original Hot Blast Furnaces, Stoves and Ranges. Cole's High Oven Range, shown at the left, burns either coal or gas, and insures perfect baking and cooking. Cole's Cabinet Gas Ranges, shown at the right, have genuine Wilder rust-proof metal oven, with removable linings.

See "Cole's Hot Blast" at Your Nearest Dealer's

STOVE DEALERS

CHICAGO

A. B. C. Storage Co., 1646 W. Madison St.
James Allely, 4520 Wentworth Ave.
Bacon Furn. Co., 9140 Commercial Ave.
Bernstein Furn. Co., 2030 Milwaukee Ave.
Binrose Furn. Co., 11417 S. Michigan Ave.
Boston Store, State, Dearborn and Madison.
C. B. Cave, 3049 E. 92nd St.
Chatham Furn. Co., 7437 Cottage Grove Ave.
Crawford Furniture Co., 4211 W. 26th St.
Crawford Furniture Co., 3715 W. 26th St.
Cremieux Hdwe., 35th St. and Archer.
Crescent Furniture Co., 2440 Lincoln Ave.
L. Fish Furniture Co., 1906 Wabash.
L. Fish Furniture Co., 322 W. 63d St.
L. Fish Furniture Co., 554 W. North.
L. Fish Furniture Co., 3036 Lincoln.
Gurney Refrigerator Co., 308 N. Michigan Ave.
Harris-Wolf Furn. Co., 3837 W. Roosevelt Road.
Hartman Furn. & Cpt. Co., 230 So. Wabash Ave.
Hartman Furn. & Cpt. Co., 1227 Milwaukee Ave.

FURNACE DEALERS

CHICAGO

Abbey Sheet Metal Works, 6420 Cottage Grove Ave.
Acorn Roofing & Sheet Metal Works, 1231 E. 75th St.
Anderson & Cowie, Room 1400 Tribune Bldg.
James A. Black Hdwe. Co., 3200 E. 92nd St.
John O. Broman, 6812 Wentworth.
Geo. Buechele, 2110 N. Crawford Ave.
L. Christensen, 1710 W. 63d St.
Cicero Furnace & Sheet Metal Works, 369 North Cicero Ave.
A. M. Farnsworth, 1923 Monterey Ave.
Chas. O. Foedisch & Son, 5111 W. North Ave.
Fred H. Glass, 4806 Cottage Grove.
Paul Goede, 2242 Irving Park Blvd.
Dave Goodman, 3155 Indiana Ave.
Frank Gyraz, 1102 N. Western Ave.
Hawthorne Hdwe. Co., 3661 Ogden.
Humboldt Sheet Metal Works, 3022 W. North Ave.
Carl Jacobson, 729 W. 69th St.
Kenwood Hdwe. Co., 1321 E. 47th St.

STOVE DEALERS

Hartman Furn. & Cpt. Co., 2558 W. North Ave.
Hartman Furn. & Cpt. Co., 819 W. 63d St.
H. L. Hation Furn. Co., 855 W. 63d.
A. Hermann, 6748 Stony Island Ave.
Irving Park Furn. Co., 4400 Elston.
Jacobson Furn. Co., 3121 Lincoln Ave.
Stanley Klonowski, 1759 W. 48th St.
Anton Kosmowski, 1743 47th St.
Jos. Martinec & Son, 2315 S. Kedzie Ave.
Jos. Marschak's Sons, 1215 Blue Island Ave.
Mesko's Furn. House, 2855 Archer Ave.
E. J. Pawelkiewicz, 4636 S. Ashland Ave.
Pilsen Furniture Co., 1809 Blue Island Ave.
H. Roekoff & Son, 4015 W. North Ave.
Julian Sadowski, 1617 W. 18th St.
Wm. Schloer, 1549 Cyprourn Ave.
Star Furn. Co., 7123 South Chicago Ave.
State Street Furn. Co., 3131 S. State.
A. Senic, 3143 S. Morgan St.
N. B. Tasemkin Furn. House, 4609 S. Ashland Ave.
Weber's Dept. Store, Clark and Van Buren Sts.

FURNACE DEALERS

G. O. Lucas, 535 W. 103rd St.
Wm. J. Myers, 547 N. Cicero Ave.
Model Sheet Metal Works, 710 N. Clark St.
Montrose Sheet Metal Works, 4416 N. Clark St.
E. M. Oliver, 9248 Cottage Grove Ave.
H. E. Rebman, 4126 W. Lake St.
H. E. Rebman, 5614 W. Division St.
T. Redmond & Sons, 1648 Ogden Ave.
S. & W. Sheet Metal Works, 4201 Elston Ave.
Louis E. Schaede, 5348 S. Halsted St.
South Shore Sheet Metal Works, 2704 E. 75th St.
Chas. D. Stevens, 1754 W. Lake St.
Tanks & Co., 2963 Archer Ave.
Villa Sheet Metal Works, 3545 N. Crawford Ave.
W. F. Wahler, 3717 Elston Ave.
Geo. Willys Hdwe., 10548 Ewing Ave.

ILLINOIS

M. E. Bitterman, Joliet, Ill.
D. W. Emmert, Annawan, Ill.
Bisser Hdwe., Aurora.
W. L. Taylor, Belvidere, Ill.
A. W. Lucas, Blue Island.

STOVE DEALERS

Tausig Furn. Co., 3924 Lincoln Ave.
Weber's Dept. Store, 541 W. North Ave.
Werner Bros., 2267 Lincoln Ave.
M. Wiecsorkowski, 8554 Commercial Ave.
Wolf Furn. House, 3818 S. Kedzie Ave.
Wolf Furn. House, 4250 Archer Ave.
Woolf's Furn. House, 4228 W. Madison St.

ILLINOIS

Fleitz Furn. Co., Aurora.
Miller & Cox, Inc., Bloomington.
Schmitt Bros. Merc. Co., Blue Island.
Frank D. Keck Furn. Co., Champaign.
Barrett Hdwe. Co., Joliet.
Henry Gehl, Mattoon.
Leader Rug & Furn. Co., Ottawa.
Ghose Furnace & Sheet Metal Works, 1437 Jeff St., Quincy, Ill.
J. Blumberg & Sons, Waukegan.
Binrose Furn. Co., Harvey.
Kilbourn Bros., Chicago Heights.
Oak Park Furniture Co., 910 South Oak Ave., Oak Park, Ill.

INDIANA

Monrose Furn. Co., Gary, Ind.
Kaufman & Wolf, Hammond.

FURNACE DEALERS

Farmers Co-Op. Store, Crookerville, Ill.
Edward Nicklaus, Dixon.
A. Kaiser & Sons, Ft. Kaih, Ill.
Matthews Bros., Dunlap, Ill.
E. H. Stahle, East Moline.
Frank J. Turk, Edison Park.
Myron Lehman, Elgin.
Fiebrandt Bros., Elmhurst.
J. G. Mattingly, La Grange.
Henry Gehl, Mattoon, Ill.
O. J. Seward, Mount Morris, Ill.
A. M. Dodge, Normal, Ill.
B. A. McGuire, Rockford.
W. F. Meiner, Northbrook.
Priestley Hardware Co., Princeton, Ill.
Matthews & Co., Princeville, Ill.
W. O. Prome, Watagra, Ill.
Wm. Hoban & Son, Waukegan, Ill.
Harry M. Kress, West Chicago.
Elmer Schierholz, Kankakee, Ill.
Tonica Hardware Co., Tonica, Ill.
Lensen Bros., Grays Lake, Ill.
Krieder Hardware Co., Wenona, Ill.
Wm. Weidenbach, Manteno, Ill.

INDIANA

Ed Wagthal, Crown Point, Ind.
E. S. Roberts, Gary, Ind.

Avoid imitations. Be sure to get the Genuine Cole's Original Hot Blast

"COLES SAVES COAL"

Mail this coupon now for interesting facts about fuel saving—FREE

COLE MFG. COMPANY
3250 S. Western Ave., Chicago, Illinois
CT 63

I am interested in learning how I can save 1/3 to 1/2 in fuel bills. Send me your free information about

Check Here
- ☐ Cole's Hot Blast Furnaces
- ☐ Cole's High Oven Ranges
- ☐ Cole's Cabinet Gas Ranges

Name.....
Address.....
City and State.....

Do this—and fatigue will leave no tell-tale marks!



No. 6930 Chair

Relaxing for just 5 minutes three times a day is the new secret of keeping young and happy

IN YOUR living room should be a Royal Easy Chair. Slip into its comforting luxury between your household duties. Let yourself sink into limpness. It's amazing how quickly it refreshes you. You owe it to yourself to resist the tell-tale marks of fatigue.

There are so many restful positions you can take. Yet the Royal looks like any beautiful overstuffed piece of furniture worthy of the finest homes—voguish design, exquisite coverings, loungy and inviting roominess.

Its reclining features only make it all the more comfortable.

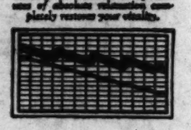
Furniture dealers everywhere are now making a special showing of Royal Easy Chairs, in both oak and mahogany finish, modern and period designs, upholstered in choicest tapestries, velours, genuine and fabricated leathers. Now made in suites to match any Royal Easy Davenport.





No. 617X Chair Italian Renaissance

Scientific tests show that 15 minutes of Relaxo relieves completely restores your vitality.





Royal Easy Chairs
"PUSH THE BUTTON—BACK RECLINES"
Made by ROYAL EASY CHAIR CORP. Sturgis, Mich.

You are invited to see a special demonstration of Royal Easy Chairs this week at any one of the 150 representative furniture stores in Chicago and vicinity.



Now the All Steel Coal Chute Marks the Modern Home

A cracked coal window or a broken cast iron coal chute mars the appearance of even the finest home. The builder with a sincere pride gives as careful attention to his coal chute as to the most noticeable feature of his home. For as long as his building stands his Kewanee All-Steel Coal Chute will never require apology. It is "Copper Steel," guaranteed unbreakable and rust-resisting. Special frame protects the wall. Positive lock—opens from the inside and can be operated from upstairs without entering coal bin. Costs no more than inferior chutes.

Where You Can Obtain Kewanee Chutes:

In nearly every community, there's a Kewanee Dealer ready to supply you. In the Chicago District our distributors are—

LOOP

J. H. Clark Hardware Co., 139 W. Lake St.
Cobb, Whyte & Lemmer Co., 309 W. Madison St.
Gen'l Appl. Sales Corp., 15 E. Van Buren
Lake View Iron Works, 53 W. Jackson Bl.

NORTH SIDE

Chas. A. Dalstrom, 3251 Osgood St.
Hjalmer J. Lind, 5209 N. Clark St.

NORTHWEST SIDE

S. S. Baker Co., 4015 Elston Ave.
E. F. Boysen, 3221-23 Irving Pk. Blvd.
Dahlberg & Sons, 5913 Irving Pk. Blvd.
C. E. Hahn & Co., 3535 Armitage Ave.
Lawrence Hdwe. Co., 3544 Lawrence Ave.
Chas. Madsen, 5232 Irving Park Blvd.
N. W. Side Iron Works, 1518 Western Av.
Northwestern Iron Works, 1426 Augusta
Rauschenberg's, 4871 Milwaukee Ave.
Rembrandt Co., 4807 Elston Ave.
Louis Stauber, 3811 Lincoln Ave.
Chas. Stoser, 4732 Irving Park Blvd.
Rudolph Wiersig, 2311 N. California Ave.

WEST SIDE

Central Lime & Cement Co., 131 N. Homan
Central Lime & Cement Co., 4340 Division
Colonial Fireplace Co., 4611 Roosevelt Rd.
Hodge & Horner Co., 540-51 W. Madison
Chas. Johnson & Son, 370 N. Cicero Ave.
Fred Schad & Son, 1117 S. Crawford Ave.
Weitzel Iron Works, 3345 W. Grand Ave.

SOUTH SIDE

Anderson Iron Works, 5844 Loomis St.
Bayne & Ewing, 207 119th St.
Beckwith Dkn Works, 542 W. 79th St.
John O. Broman, 6810-12 Wentworth Ave.
Hales Coal & Material Co., 1941 Monterey Ave.
Marius Lagoni, 6324 S. Ashland Ave.
Arthur C. Lake, 1218 E. 63d St.
C. A. Loudelius & Sons Co., 947 W. 63d
R. S. Marquardt, 1040 W. 95th St.
New City Iron Works, 4857 S. Racine Av.
Wendnagel & Co., 600 W. 22d St.

SOUTHWEST SIDE

Central Lime & Cement Co., Ogden and Kostner Aves.
Central Lime & Cement Co., 50th and Western Ave.
Lake Building Material Co., 47th and Archer Ave.

SUBURBS

Bellwood—Central Lime & Cement Co.
Berwyn—General Concrete Utilities Co.
No. Berwyn—Frank J. Vofacek
Blue Island—Mrs. Fred Jebens.
Brookfield—Brookfield Hdwe. & Paint Co.
Cicero—Midland Structural Steel Co.
Des Plaines—Des Plaines Lbr. & Coal Co.
Downers Grove—Lord Lumber Co.
Elmhurst—Hammerschmidt & Fransen Co.
So. Elmhurst—C. H. Casper & Sons
Evanston—Evanston Bldg. Material Co.
Forest Park—Central Lime & Cement Co.
Glencoe—Henry C. Wienecke
Glen Ellyn—Newton-Baethke Co.
Harvey—Barkmeier Hdwe. Co.
Highland Park—Highland Park Fuel Co.
Hinsdale—Lord Lumber Co.
Homewood—Homewood Ice, Coal & Material Co.
La Grange—E. A. Keller & Son
Emil Johnson
Lake Forest—Geo. L. Blanchard
Lombard—Lombard Brick & Tile Co.
Maywood—W. F. Weiland
Naperville—C. B. Moore & Co.
Oak Park—Central Lime & Cement Co.
Palatine—W. B. Comfort & Co.
Riverside—Geo. F. Keller
Wheaton—Cornelius-Forsyth Co.
F. E. Wheaton & Son
Wilmette—John Millen
Winnetka—Winnetka Coal & Lbr. Co.

If your dealer hasn't the Kewanee write us for full details.

Chicago District Sales Agent,
PIONEER FIREPLACE & SUPPLY CO.
Building Material Exhibit,
Phone Wab. 2828. 15 E. Van Buren St.

Home Office
KEWANEE MANUFACTURING CO.
422 N. Tremont Street,
Kewanee, Illinois.

KEWANEE ARMOR PLATE ALL STEEL - GUARANTEED COAL CHUTE

Advertise in The Tribune

ART TEACHER AND RAIL MAN DRAW MOVIE AWARDS

Plain, Everyday 'Fanning' Gives Them Lead.

"A movie fan" and "a visitor to the moving pictures whenever I get a chance." In those terms Miss Merle Ackerman of Monticello, Ind and Wilson F. Charboneau of 14 West Ohio street describe themselves.

Miss Ackerman wins the third prize of $250 and Mr. Charboneau the fourth prize of $100 in THE TRIBUNE'S Movie contest.

No talk of sleuthing or psychology for them, they declare. It was just plain everyday "fanning," spare minutes spent in a picture show, that enabled them to piece together the thirty-six scrambled movie actors and actresses.

She Is Speechless.

Miss Ackerman is of a retiring nature. She refused to be interviewed when a correspondent of THE TRIBUNE called on her in Monticello.

Later her conscience bothered her. She sent a penitential letter to the City Editor.

"I may have done something today which will seem rude and ungracious in asking to be excused from an interview," she wrote. "But the very thought of giving my views on the subjects mentioned was nothing short of terrifying, and I trust that I may be pardoned for refusing."

Those Terrible Questions.

That sounds as though the reporter had asked her some terrible questions instead of "What movie did you like best during the last year?" and "Who are your favorite stars?" which are the sort of questions he did ask her. But without an interview a short personal sketch will have to suffice.

Miss Ackerman is supervisor of art in the consolidated schools in Monticello. Not only is she an artist, but a pianist and organist as well. Her training in art and music she received at the Illinois Women's college at Jacksonville, Ill.

She also graduated from Northwestern university. She is a member of Alpha Chi Omega and Kappa Kappa Kappa sororities.

Plans to Visit Brother.

Mr. Charboneau will use his prize to help him visit a sick brother in the east.

Who the contestants were or anything about them was kept a secret from the judges when they awarded the prizes. All names were carefully covered up. So that wealth, or station, occupation, race, creed, color had nothing to do with selecting the winners. The prizes were given on merit.

It was good news, therefore, to hear that to Mr. Charboneau the money came as a real aid.

"For two years my brother has been sick in Baltimore," he said. "I've been saving and trying to get enough to go to see him, but there always seemed to be a few last dollars that I couldn't get. The third prize just fills up that deficit and I'm going to Baltimore as soon as I can."

He's Former Marine.

Mr. Charboneau is an employé of the Illinois Central railroad. He is a former marine and served in France.

There are 1,323 prizes still to be announced. There still is hope for 1,323 more contestants. Next week comes the announcement of the three winners of $50 prizes and the twenty lucky ones who receive $25 each. Watch for these winners in next Sunday's TRIBUNE.

Another Winner



Miss Merle Ackerman, Monticello, Ind., won $250 by naming movie stars in The Tribune test of skill.

INFANT WELFARE WORK EXPLAINED IN PULPITS TODAY

"Baby Week" will be opened today from the pulpits of hundreds of churches throughout the city. Pastors have made today "Baby Day" in their churches and will tell their congregations of the work being done by the Infant Welfare Society of Chicago in reducing the infant death rate and in promoting health among babies and the mothers who bear them.

Beginning tomorrow and lasting throughout the week, the society will hold demonstrations at its twenty-seven stations as follows:

MONDAY—Ashland, 1322 S. Wood-st., 2 p. m.; Burlington [Dvorak park], 20th and May-sts., 2 p. m.; Chicago Commons, 955 Grand-av., 1:30 p. m.; Davis square, 44th and Marshfield-av., 1:30 p. m.; Erie, 1753 W. Erie-st., 2 p. m.; Fuller park, 45th and Princeton-av., 1 p. m.; Lawndale [Temple Judea], 1237 Independence-blvd., 10 a. m.

TUESDAY—Michael Reese, 1012 Maxwell-st., 2 p. m.; Milton, 930 N. Franklin-st., 2 p. m.; Osgood, 1891 Maud-av., 2 p. m.; Palmer park, 111th and South Park-av., 1 p. m.; Providence, 3052 Gratten-av., 10 a. m.; Southwest, 1657 W. Cullerton-st., 10 a. m.; Sprague Memorial, 1932 W. Armitage-av., 1 p. m.

WEDNESDAY—Central Free, 1744 W. Harrison-st., 9 a. m.

THURSDAY—Ashland, 1322 S. Wood-st., 2 p. m.; Burlington [Dvorak park], 20th and May-sts., 2 p. m.; Chicago Commons, 955 Grand-av., 1:30 p. m.; Davis square, 44th and Marshfield-av., 1:30 p. m.; Erie, 1753 W. Erie-st., 2 p. m.; Fuller park, 45th and Princeton-av., 1 p. m.; Lawndale [Temple Judea], 1237 Independence-blvd., 10 a. m.

FRIDAY—Celia Parker Woolley, 3201 S. Wabash-av., 10 a. m.; Trumbull, 2337 S. Trumbull-av., 2 p. m.; Mary Crane, 820 Gilpin-pl., 2 p. m.; Milwaukee-Lawrence, 4811 Milwaukee-av., 1 p. m.; New Trier, Chicago-av. and Noble-st., 2 p. m.; North Avenue, 2150 North-av., 2 p. m.; Northwestern, 1400 Augusta-st., 2 p. m.; Seward park, Elm and Sedgwick-sts., 2 p. m.; Sherman park, 52d-st. and Racine-av., 2 p. m.; St. Elizabeth, 1331 N. Ashland-av., 1:30 p. m.; Cornell square, 51st and S. Wood-sts., 10 a. m.

SATURDAY—Central Free, 1744 W. Harrison-st., 9 a. m.

FREE MUSIC AT PIKE TODAY.

A free musical program is to be given at the Municipal pier auditorium this afternoon by the combined music organizations of the west Chicago park commissioners. The program will begin at 3 p. m.

MUSIC CONVENTION TO BRING 20,000 HERE TOMORROW

George E. Roberts, vice president of the National City bank of New York, will welcome and address the 20,000 members of the Music Industries Chamber of Commerce when their annual convention opens at the Drake hotel tomorrow. One of the features of the convention will be the school band contest, for which entrants are coming from all over the country. The contest opens on Tuesday in Grant park and during the week young musicians will camp out on the Municipal pier, in cots provided by the army.



GEO. E. ROBERTS. [Moffett Photo.]

ITALIANS HONOR HEROES OF NATIVE LAND AT BANQUET

"Heart and mind, body and soul, the loyal and faithful subjects of the greatest republic—nevertheless there is a spiritual tie that binds us to Italy at present so that we rejoice in singing the praises of her rule and the superman, Mussolini," said Dr. Italo F. Volini of Chicago in an address last night before the Italian Chamber of Commerce in the Morrison hotel.

The occasion was the eighth anniversary of the entry of the Italian army in the world war and the observance of the death of Garibaldi.

Leopold Zunini, Italian consul general in Chicago, expressed satisfaction at the financial condition of Italy.

Among the other speakers were State's Attorney Robert E. Crowe and Dr. Giuseppe Castruccio, who holds the distinction of being one of forty-eight who were awarded the gold medal during the war, which is the highest order of the Italian army.

SCHOOLBOY FALLS THREE STORIES.

Robert Irving, 5 years old, 3358 Walnut street, a pupil in the Bishop Quarter school, 605 Lake street, Oak Park, suffered serious injuries Friday night when he fell from a third story window of the school to a first floor air shaft.



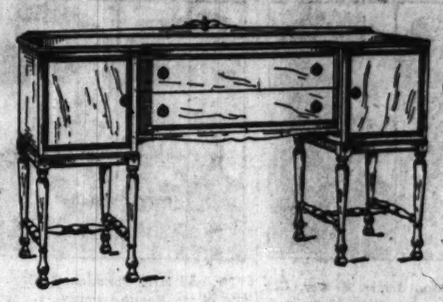
$1955.00 BUYS THIS— Sterling System Home

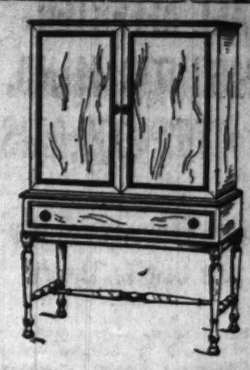
Direct from the Mill. Save middlemen's profit. All material comes in one complete shipment—cut to fit—ready to erect, all on ground when you start building. No waste. No guesswork.

Send 20c for beautiful book de luxe describing this and many other attractive designs.

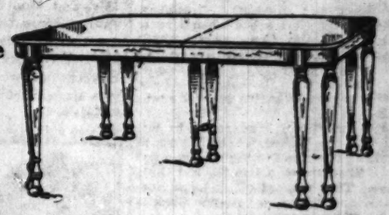
International Mill & Timber Company
1908 So. Wenona Ave., Bay City, Michigan.

Scholle's Good Furniture



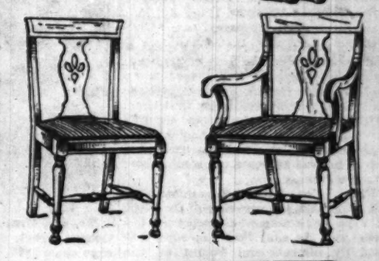


Hepplewhite Dining Room Suite in Mahogany and Maple



Sideboard, Dining Table, Cabinet, Serving Cabinet, 5 Chairs, 1 Arm Chair, 10 Pieces, Special Price, $500

MAYBE you haven't thought of this store as a place to buy wedding gifts. Now that you do think of it, what could be more appropriate than a gift purchased here?



There will be a lot of June weddings; and every wedding means a new home. When you married and started a home, just remember all the things you wished somebody had thought to give you.



We have them here; a splendid stock of very beautiful things. It seems as if the makers had vied with each other to see who could turn out the most tasteful, most attractive pieces. Wedding gifts?—our store is full of "just the things."

You may find just what they want, in our weekly list of specials. We're getting many calls for these items; largely from people who "moved" last month, and need this or that just to complete a room or two.

The prices are unusually low, of course. Quality is high; Scholle quality means the best, always. And our guarantee is behind every piece: satisfaction or your money back.

These are worth seeing:

	Reg. Price	Spec. Price
Italian Renaissance Polychrome Walnut Console	$ 274.00	$ 150.00
Polychrome Console Mirror	120.00	76.00
Double Bracket Table Lamp with two Silk Shades, complete	104.00	65.00
Polychrome Floor Lamp, with Silk Shade, complete	117.00	80.00
Solid Walnut Chippendale Writing Table	181.00	125.00
Wrought Iron Floor Lamp, with Silk Shade, complete	75.00	58.00
Louis XIV. Walnut Hall Chair in decorated leather	90.00	68.00
Imported Louis XV. Walnut and Cane Arm Chair with down cushion seat	185.00	95.00
Queen Anne Mahogany Arm Chair in black Silesia	72.00	49.00
Hand Carved Venetian Walnut Console Mirror	150.00	68.00
Solid Walnut Hand Carved Fireside Bench	85.00	43.00
Octagon Walnut Library Table	180.00	90.00
Overstuffed Down Pillow Davenport in figured plum colored mohair velour (our own make)	400.00	295.00
Louis XVI. Walnut Console Table	54.00	36.00
Hand Carved Polychrome Walnut Floor Lamp with antique finish, Parchment Shade, complete	105.00	65.00
Hand Carved Mahogany Pillow Easy Chair in Taupe Sateen	240.00	125.00
Chippendale Mahogany Arm Chair in gray mohair	68.00	49.00
Queen Anne Mahogany Easy Chair in black sateen	72.00	49.00
Duncan Phyfe Mahogany and Rosewood Sofa Table	70.00	52.00
French Renaissance Hand Carved Walnut, Down Pillow Davenport in Silesia	712.00	540.00
Arm Chair to match	352.00	225.00
Renaissance Walnut Hall Chair in Pattern Tapestry	76.00	56.00
Imported Louis XVI. Walnut and Cane Love Seat	265.00	175.00
Hand Carved Walnut Chippendale Console Table	195.00	125.00
Pair of Torchieres with Cane Stone Base (the pair)	120.00	58.00
Italian Renaissance Polychrome Walnut Console Cabinet	210.00	137.00
Louis XV. Imported Walnut and Cane Easy Chair with Down Cushion Seat	275.00	195.00
Hand Decorated Putty Enamel Hepplewhite Bedroom Suite: Twin Beds, Bureau, Chiffarobe, Chair and Two Hanging Mirrors; 7 pieces	900.00	535.00
Hand Decorated Putty and Rose Dressing Table	114.00	67.00
French Gray Enamel Triple Glass Vanity Dressing Table	78.00	58.00
French Gray and White Enameled Dresser	110.00	80.00
Chifforobe to match	85.00	63.00
Parchment Enamel Decorated Hepplewhite Dresser	134.00	79.00
Chippendale Colonial Mahogany Bureau with Separate Toilet Mirror	180.00	130.00
Hepplewhite Mahogany and Hardwood Bedroom Suite: Full Size Bed, Chifforobe, Vanity Dressing Case, Bench and Chair; 5 pieces	568.00	378.00
Louis XVI. Walnut Chifforobe	390.00	250.00
Louis XVI. Putty Enameled Bedroom Suite: Twin Beds, Chifforobe and Chair; 4 pcs.	350.00	225.00
Louis XVI. Putty and Rose Bedroom Suite: Twin Beds, Dresser, Chest of Drawers, Dressing Table, Chair, Bench and Stand; 8 pieces	665.00	470.00
Decorated Walnut Hepplewhite Bedroom Suite: Full Size Bed, Dresser, Chifforobe, Vanity Dressing Case, Stand, Chair, Rocker and Bench; 8 pieces	645.00	445.00
Hand Made Louis XVI. Walnut Dresser	253.00	160.00
Decorated Walnut Dresser	108.00	76.00
Triple Glass Dressing Table to match	108.00	68.00
Colonial Mahogany "Priscilla" Dresser	110.00	82.00
Chest of Drawers to match	69.00	51.00
Vanity Dressing Table to match	81.00	59.00
Hepplewhite Walnut Dresser	130.00	95.00
Louis XVI. Two-tone Walnut Dresser	136.00	95.00
Old English Walnut Decorated Dining Room Suite: Sideboard, Serving Table, Extension Table, 5 Chairs and 1 Arm Chair; 10 pieces	770.00	498.00
Italian Renaissance Dining Room Suite: Sideboard, Serving Table, Refectory, Draw Table, 5 Chairs and 1 Arm Chair; 9 pieces	798.00	598.00
Solid Mahogany 60-in. Round Extension Table	145.00	90.00
Walnut China Cabinet	80.00	56.00
Italian Renaissance Walnut Dining Room Suite: Sideboard, Cabinet, Serving Table, Extension Table, 5 Chairs and 1 Arm Chair; 10 pieces	944.00	708.00
Hand Decorated Putty and Rose Breakfast Room Suite: Drop Leaf Table and 4 Chairs; 5 pieces	172.00	108.00
Robin's Egg Blue and Gold Decorated Sun Parlor Table	84.00	35.00

Scholle Furniture Co.

121 South Wabash Avenue
Between Monroe and Adams

Starck
Manufacturers
210-212 So. Wabash Ave.

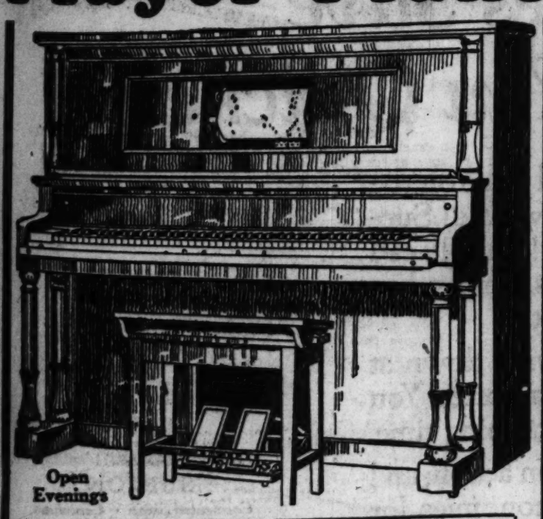
Just Reduced to $295

With These Extras

FREE
Music Cabinet
50 Music Rolls
Player Bench
Floor Lamp with Silk Shade

For a Few Days Only
This NEW KENMORE

Player-Piano



Open Evenings

No Money Down—30 Days' Free Trial

$2.00 Per Week

We will accept your present piano, phonograph or other musical instrument at full present cash value as part payment on a New Kenmore Player-Piano outfit. Pay balance $2 per week.

These Kenmore Player-Pianos were made to sell for $600, but on account of our great factory production, which enables us to sell in large quantities, we have been selling them as low as $345. We sell DIRECT FROM "FACTORY TO HOME" and allow no agents to buy and only one instrument is sold to each customer. For a few days only we will dispose of a surplus stock for only $295 on easy terms of $2.00 per week. At our new Reduced Price of $295 this is Chicago's greatest player bargain. Come in at once and make your selection and get the FREE PIANO LAMP WITH SILK SHADE, MUSIC ROLL CABINET, COMBINATION PIANO and PLAYER-PIANO BENCH and 50 MUSIC ROLLS.

Out of Town Customers We ship anywhere in U. S. on 10 Days' Free Trial. No Money Down. Write for complete bargain list and "Factory to Home" prices and terms.

P. A. Starck Piano Co.
Manufacturers Starck Grand, Upright and Player-Pianos
210-212 S. Wabash Av. (Near Adams) Chicago

OPEN EVENINGS

STOUT WOMEN

If you want the Best and wish to Economize—Shop here tomorrow

Lane Bryant Basement

101 N. Wabash Ave. and 54 E. Washington St.—N. E. Corner

Season's First Sale—1,000 Fashionable New

Summer Dresses

3.95 Worth 5.95 | 5.95 Worth 7.95 | 7.95 Worth 10.50 | 8.95 Worth 13.50

The very newest Summer Dresses especially designed by Lane Bryant to fit and become the stout figure. These Stylish Dresses will be placed on sale tomorrow for the first time at economy prices.

MATERIALS include fine quality Plain, Figured, Dotted, and Monte Carlo Voiles, Striped and Checked Gingham, Ratine, Linen and Cotton Crepe.

STYLES: Charmingly trimmed with organdie and lace collars and cuffs, lattice work, pleated side tunics, organdie inserts, ric-rac braid, etc.



Crepe Gingham 3.95 | Dotted Voile 8.95 | Fancy Gingham 3.95 | Monte Carlo Voile 7.95 | Striped Voile 8.95 | Printed Voile 7.95

Sizes 40 to 56 | Figured Voile 5.95 | Many Other Styles | Checked Voile 5.95 | Sizes 40 to 56

SUITS and SILK DRESSES

Smartest Spring and early Summer styles; high-grade materials and workmanship. All colors. Amazing values. $14 to 24.85

Smart Coats 19.85 to 29.85

Lane Bryant Shoes for Stout Women

Every woman who is hard to fit will welcome this sale, because we fit feet hard to fit. All the latest styles and leathers—stylish footwear designed for comfort. Our exclusive "combination last" features high arch and snug heel fittings.

Sizes to 11—Widths AAA to EEE

Designed Especially to Fit Feet Hard to Fit.



7.95 Patent and Vici Kid, 7.95 Also White Linen, 6.95

6.95 and 7.95 Values to 10.50 (Sizes 9½ to 11—1.00 extra)



6.95 Brown or Black Vici Kid Reinforced Arch

All Fittings Under Supervision of Dr. Byron Schindler, Foot Specialist

FALL AFFECTED MOUNT'S MIND, FITCH EXPLAINS

Gives Facts Which Support Suicide Theory.

Melancholy, caused by a skull fracture suffered by Leighton Mount, Northwestern university freshman, when he fell from a bed when 4 years old, now is believed by assistant state's attorneys to have caused the youth's death two years ago. His skeleton was taken from beneath the Lake street pier in Evanston several weeks ago.

The new theory is supported by bits of evidence picked up by Assistant State's Attorneys Charles Wharton and John Sbarbaro on a trip the last three days. They stopped off at Ludington, Mich., and interviewed Roscon Conklin Fitch, Mount's roommate.

Tells of Scar.

Fitch told them that Mount had a noticeable scar on the back of his head, which he explained was caused when he fell from a bed in his home in Portland, Ore., when a child. At that time, Fitch said, the doctors told Mount's mother that he would probably develop a pronounced melancholy nature which before he was 20 years old would show in some manner.

Fitch also explained, Prosecutor Wharton said, the presence of the piece of rope encircling the center of the skeleton. He said that the rope was used by himself and Mount on the night of the class "rush."

What Rope Was For.

"Leighton and I cut the rope into five foot lengths and tied them around our waists, under our clothes," he told Mr. Wharton. "We were going to use the rope to tie up any sophomores we met. Leighton had his rope around his body when he was last seen, as far as I know.

"Leighton appeared to be depressed at the fight. He mentioned twice that he was tired and worried. When we painted our faces with iodine so we could distinguish each other from the sophomores Leighton did not use the bottle for that purpose. He had it in his pocket when we started out for Patten 'gym.'"

Mr. Wharton has a small quantity of broken glass "fished up" from the bottom of the pier. The glass is to be taken to a chemist to determine whether it is part of the bottle that contained the iodine.

In an attempt to assemble the evidence, Mr. Wharton announced that he will summon Mrs. Pearl Mount, the boy's mother, for a conference early next week. The attorneys are anxious to know why Mrs. Mount failed to tell them about her son's physical condition when she was questioned on former occasions.

HALF CENTURY MARK



Mr. and Mrs. James E. Orr, Chicago residents for forty years, celebrated their golden wedding anniversary last Tuesday. Five children and one grandchild were among the guests. Both Mr. and Mrs. Orr were born in Wales.



Mr. and Mrs. Christian O. Hansen, 2325 North Keating avenue, residents of Chicago for thirty-six years, celebrated their golden wedding anniversary yesterday, when friends and relations arranged a surprise party for them at Odd Fellows hall, 2517 Fullerton avenue. Mr. Hansen and his wife are each 74 years old. They have no children.



Mr. and Mrs. John Mathison of 3000 George street, who have lived in Chicago since 1866, celebrated their golden wedding anniversary last Thursday at Cedric's hall, Logan square, where they entertained seventy-five guests. Mr. Mathison is 71 years old and his wife 70. They have four children and four grandchildren.



Mr. and Mrs. Philander Trowbridge, 828 East 88th street, who were married in Chicago on May 30, 1873, celebrated their golden wedding anniversary last Wednesday.

Three Boys Confess They Burglarized Restaurant

Richard Hylan, 17 years old, 1444 North Clark street; Frank Rizzo, 19, 1452 Sedgwick street; and Martin McGinnis, 19, 1253 North Dearborn street, confessed yesterday to burglarizing a restaurant at Division and Wells streets. They were caught in an alley breaking open a cash register the night before.

FARMERS SPLIT ON U. S. LAWS TO FIX FARM PRICES

Division Expected to Kill Legislation.

[BY A STAFF CORRESPONDENT.]

Washington, D. C., June 2.—[Special.]—A split among farm organizations on the question of price fixing legislation applying to agricultural products was disclosed today when Gray Silver, Washington representative of the American Farm Bureau federation, in a letter to Senator Capper of Kansas, head of the senate farm bloc, opposed such measures. Mr. Silver declared that the farmer will be out traded and put in a position where the price of his product will be fixed by the "other two-thirds of the population."

By taking this position the American Farm Bureau federation lines up in opposition to legislation which was strongly urged at the last session of congress by the Farmers' National council and others of the more radical group of farm organizations. The agricultural committees of both the senate and the house approved agricultural price control bills. With the more conservative element of the American Farm Bureau federation opposed to price control legislation its enactment becomes unlikely.

Silver Gives Reasons.

"Without the incentive or opportunity to trade and with no reason for organizing, the result would be that the minimum price would become the maximum price, for there would be no active force to remove it from its starting point," says Mr. Silver in his letter.

"The farmer would lose all individual initiative, all ability and incentive to trade or barter, and he would become a victim of an autocratic system of business and price fixing which would make him, in effect, a ward of the government, whereas by the present method we are seeking to develop a democracy that gives the widest opportunity to agriculture to compete.

Says Farmer Would Lose.

"If, in addition to having to meet organized groups who price their own products, were we to provide for governmental stabilization by the method proposed in any of the bills now in congress, the farmer would find himself between the arbitrary price fixed by the groups and the arbitrary price fixed by the government. Since he is approximately one-third of the total population, he would be in a position of having his customers, the other two-thirds of our population, after pricing their own goods, sit in with him and, with their majority vote, determine the price."

Mr. Silver in the letter comments favorably upon the intermediate credit act and warehouse act passed by congress during the last session.

MAINE GIRL SEEKS BROTHER.

Miss Elsie Legard of Biddeford, Me., yesterday wired a plea to the detective bureau asking that her brother Charles be sought for. He left the family home to go to Chicago several months ago and has not been heard of since.

Today's Radio Programs

CHICAGO (Eastern Standard Time).

KYW—11 a. m., Central church services, Orchestra hall; Dr. F. F. Shannon, pastor; Daniel Protheroe, musical director. 3:30 p. m., chapel service, the Rev. Norman Hutton, rector St. Chrysostom's church, conducting; special musical program.

WJAZ—5 to 8 p. m., Richard R. De Young, baritone; Aletta Tarnold, Grace Welsh, pianists. Oriole dance orchestra.

WDAP—8:15 p. m. to 12, Mison Farrar, tenor; Irene Thompson, violinist; Eloise Farrar, pianist; Henry Selinger and the Drake concert ensemble.

OUTSIDE CHICAGO (Central Standard Time)—WGY, Schenectady, 9 a. m. and 5:30 p. m., services. KDKA, East Pittsburgh, 9 a. m. and 5:30 p. m., services. WOAW, Omaha, 9:30 a. m. and 9 p. m., services. WHAS, Louisville, 10 a. m., services; 4 p. m., concert. WLAG, Minneapolis, 10:30 a. m. and 7:50 p. m., services. WWJ, Detroit, 11 a. m., services, 4 p. m., orchestra. WSB, Atlanta, 11 a. m. and 7:30 p. m., services. WRAP, Fort Worth, 11 a. m., services. WDAF, Kansas City, 4 p. m., concert. WOC, Davenport, 8 p. m., services; 9 p. m., concert.

Oldest Pythian to Attend Woodlawn Lodge Gala Day

Maj. Adolph Chaim, said to be the oldest Knight of Pythias in point of membership in Chicago, will attend the thirty-seventh anniversary celebration of Woodlawn lodge No. 151, of which he is a member, to be held June 30 at the Auditorium hotel. The committee in charge of the celebration consists of Lew Periman, David Katzenelson, Benjamin Silver, Harry Block, and Sol Scheffer, the latter grand lodge representative and chairman of the publicity committee of the state. The celebration will close with a banquet.

Chief Collins Orders Police Magazine Discontinued

Main 13, lately known as Police 1213, the magazine started by former Chief of Police Charles C. Fitzmorris two years ago to form "a point of friendly contact" between the police department and the public, has been ordered discontinued by Chief of Police Collins. It was learned that powerful political pressure has been brought to bear to place the magazine in the hands of persons who believe Mayor Dever is indebted to them politically. The chief, it is said, feared that the magazine might in time become "a stuffed club" used for private gain.

Middle West Department Store Doing a Business of Over $15,000,000 Needs an Experienced Merchandise Man

for the following departments:

Women's Hosiery, Gloves, Neckwear, Jewelry, Leather Goods, Toilet Goods, Silk, Knit and Muslin Wear, Infants' Wear, Corsets, Etc., Etc.

He must be a seller as well as buyer; one who knows how to operate with a staff of buyers both at home and in the market.

We are prepared to pay a big price for a big man and the opportunity is one of the best in the country.

All communications will be treated in strictest confidence. Tell us what you are doing and what you expect in the first letter.

ADDRESS G H 411, TRIBUNE



Dr. Scholl's Foot-Eazer eases feet, body and nerves

Why feet tire easily

The arches of the feet can not stand the constant strain of standing or walking on hard floors or stone pavements. Headaches and numerous other troubles are traced to this source, yet there is quick and lasting relief through the use of

Dr. Scholl's Foot Comfort Appliances

Dr. Scholl's Foot-Eazers placed in your shoes relieve the strain and gently support the arches of the feet.

Visit our foot comfort section

and let our foot experts demonstrate to you how easily foot troubles are banished.

Expert advice free

—Fifth floor—

Mandel Brothers

WASHING MACHINE DEALERS!

A nationally known washing machine company is interested in securing a live, representative dealer in Chicago. An officer of the company will be in Chicago within a few days to interview prospective dealers. If you are interested, send name and address at once to

Seelye & Brown, Inc.
Advertising Agents
721 Cass Ave., Detroit, Mich.

Mandel Brothers'
SUBWAY STORES

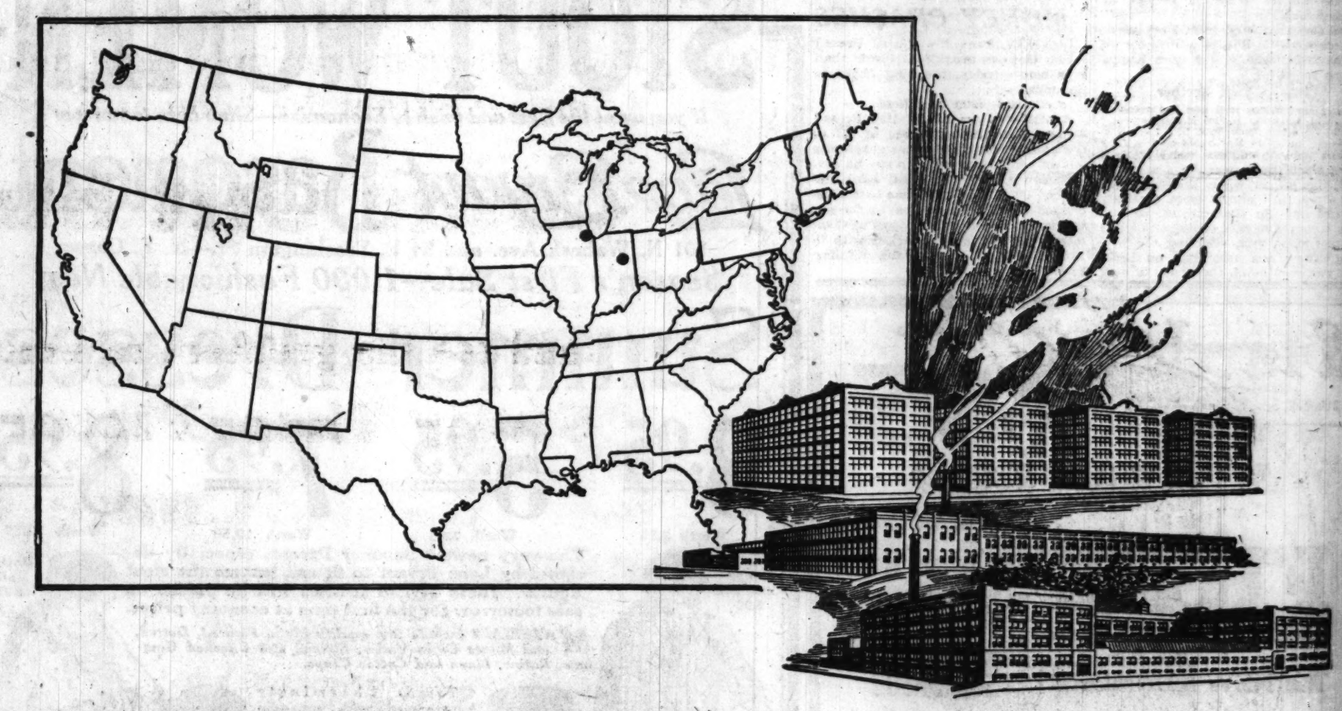
1000 New Sport Coats On Sale Monday at 13.75 18.75



Suitable for Immediate Wear and for the Cooler Evenings Throughout the Summer

Tomorrow we place on sale 1,000 remarkably fine sports coats to sell at these two prices, $13.75 and $18.75. They are swagger new models made of wool polaire, airedale and brushed polaire in beautiful overplaids, double faced materials and plain colors in the new sports shades. A few styles sketched. There are side effect models, belted models with two or four pockets and many other styles for choice. Single and double breasted coats in a splendid variety. Some are full silk lined, others half lined. Every coat an exceptional value.

Women's Sizes 36 to 46—Misses' Sizes 14 to 18



Sefton's Three Factories Save Freight and Serve You Quicker

A sudden jump in sales! An unexpected draft on the shipping department! Container stocks dwindle! Supply of cartons and folding boxes runs low! Simply call Sefton for service, when service counts. Sefton has three factories to make better service best.

Sefton can divide your shipments, laying down at designated points stocks from nearest factories. You get faster service, saving in freight and shipping time.

"Must," not "if," is the keynote of Sefton action; and Sefton knows many ways of effecting economies for manufacturers, packers and shippers. 33 years of experience are behind Sefton practice and recommendations.

If you have a problem—try Sefton's money-saving service. Well located factories will rally to your need. Telephone, wire, or write for our representative.

This TRADEMARK identifies
SEFTON
Corrugated Shipping Containers
Special Folding Cartons
Folding Retail Delivery Boxes
Oyster, Ice Cream and Food Pails

Send for SEFTON in Chicago
59 East Madison Street
Telephone Central 7940

COPYRIGHT 1923 by SEFTON MANUFACTURING CORPORATION · *General Offices:* 59 EAST MADISON STREET, CHICAGO · *Factories:* CHICAGO, ILL., ANDERSON, IND., BROOKLYN, N.Y.

23 INDICTMENTS HIT FOX RIVER FISHERIES DEAL

Majority Returned Against Three Hoys.

With twenty-three indictments on record since last Monday, the McHenry county grand jury investigating the tangled finances of Fremont Hoy, and his sons, Clarence and Kenneth, and their Fox River Pearl Fisheries company, rested yesterday.

Prosecuting Attorney Vincent S. Lumley announced yesterday that the jury will not meet until Tuesday.

To Visit Fisheries Plant.

The grand jury tomorrow will visit the plant of the Pearl Fisheries company on the Fox river near McHenry. The jurors state they wish to view the phenomenon of the taking of pearls out of the shells of the common, home variety of Fox river clams.

Seven indictments returned last Friday named Fremont and Kenneth Hoy. An additional indictment was said to have been voted against J. C. Holly, former cashier of the Fox River Valley State bank, but its return was said to have been withheld temporarily.

The prosecutor announced he would have surprise evidence to place before the jury Tuesday and predicted that more indictments will be forthcoming at that time.

Those Hit by Indictments.

Of the twenty-three indictments so far returned eight have been against Kenneth Hoy, six against Fremont Hoy, and five have hit Clarence Hoy. One indictment each stands against J. C. Holly, E. C. Varner, and S. E. Haley. Lumley declared he will leave no loophole through which the guilty ones may escape.

Fremont Hoy is charged in one indictment with embezzling the fund which the Woodstock Cemetery association established to keep green the graves. As treasurer, Hoy is said to have free access to the $4,156 fund.

Kenneth, youngest son of Hoy, was released on $6,000 bonds after four days in jail. Relatives furnished the bond. Holly is at liberty under $6,000 bonds signed for him by John Perry, McHenry banker.

LOVE OF FINERY BRINGS FINES.

Love of finery led two stenographers to steal from stores, they told Judge John Richardson yesterday. Miss Mary Devine, 4517 Wallace street, was fined $50 and placed on probation. Miss Martha Janizek 1529 West Jackson boulevard, was fined $25 and placed on probation.

CITY COLLECTOR TO WATCH NIECE GIVE DANCE TODAY

Uncles bursting with pride are to see the debut of Amanda Waterloo, 14 years old, 2717 Thomas street, "do her steps" in a recital at 3 o'clock this afternoon in Shubert's Great Northern theater. The uncles are no less personages than City Collector Thomas P. Keans and N. A. Waterloo, restaurateur at 2656 W. Chicago avenue.



AMANDA WATERLOO. [Celebrity Photo.]

Amanda is a pupil of Our Lady of Angels school. Her dancing teacher, Miss C. O'Shaunessey, 3929 Gladys avenue, will also have a former pupil in today's recital, Miss Bernadine DeGrave, of the "Sally" company.

J. HAM LEWIS DENIES HE IS SEEKING OFFICE

Former Senator J. Hamilton Lewis, in reply to statement that he would be a candidate to return to the U. S. senate, yesterday said:

"It has been announced through some of the press that I will be a candidate for return to the United States senate, to succeed Senator McCormick, also that I have already authorized my friends in the state to organize in behalf of my candidacy.

"I beg to say that though appreciating the many offers to support my candidacy for such office, I am not a candidate to return to the United States senate, nor at this time am I a candidate for any office of any nature.

"Under no circumstances can I permit my friends to burden themselves with assuming such a fact, and entering upon any efforts in my behalf. I want no office, and in no wise am seeking any from any source."

Watch Leads Police to Bandit Suspect's Home

William Mench of 211 South Troy street, was arrested and identified yesterday by James Clark of 3204 Warren avenue as a "masked bandit" with whom he battled Friday night on the Kinzie street railroad embankment near Sacramento boulevard. On the scene the police had found the watch which was traced to Mench. Mench denied any robbery plan, but admitted the attack, saying it was because Clark had been a strikebreaker.

THAT ROAD BOND BILL'S FATE NOW WORRYING SMALL

Validity as Well as Passage Becomes Doubtful.

BY FRANK BUTZOW.

Springfield, Ill., June 2.—[Special.]—Gov. Len Small and his advisory staff are getting panicky over the fate of the $100,000,000 road bond bill, which now carries about $180,000,000 worth of mileage.

They are worried far more than they are willing to admit outside their own inner circle. The bill is in such shape now that not only its passage but its validity is becoming a grave question of doubt. Talk of a special session of the legislature this summer for consideration of a new road bill is increasing.

The special session rumor, originally intended to scare legislators into support of the present bill, has been accepted by anti-Small forces as a challenge.

"We are quite willing to come back for a special session on road legislation," they declare.

Must Have a Road Bill.

Gov. Small realizes he must have some kind of road bond bill out of which to construct a platform if he intends to seek a second term. Without something to say about good roads he knows his candidacy would be a fizzle from the start. He knows, too, that it cannot be a negative campaign. His foes have fought him in the open on his road proposition. His own crowd is responsible for the shape the road bill is in. His old cry of "persecution" won't fit in the road issue if the bill is killed.

The road bill no longer is in the hands of its parent and senate nurses, but they are encouraging it as best they can to stand on its own legs in the house, where it is receiving its first real test on its merits.

Chairman McCarthy [Rep., Kane] of the house roads committee has thwarted the attempt to "railroad" the bill out of his committee and through the house. Two days have been set aside for consideration of the bill in committee. The public has an opportunity to see the governor's pet next Tuesday.

Validity of Bill in Doubt.

But it is the validity of the bill more than its passage that worries the administration. Despite the discouragement expressed by the governor's followers in the house, there is still more than an even break that the house will pass it.

The fact that the bill carries $180,000,000 worth of mileage is only a minor incident from the administration standpoint. If there are not enough roads to go around the mileage can be distributed to the districts of friendly legislators.

It is the senate records that worry the governor. Twenty-six votes are required to pass a bill in the senate. On roll call the bill actually received only twenty-five votes, although the records show it passed by a vote of 32 to 12. Eight senators who wanted to leave the capital before the roll call received "unanimous consent" to vote before they left. Seven of them were recorded for the bill and one against it.

Senators Stand Unknown.

There is nothing in the records of May 24, the day the bill passed, to indicate how many senators responded to roll call and how many were recorded in their absence by "unanimous consent." The Supreme court makes no habit of going behind the records.

"How does the senate journal of May 24 compare with the original records in your office?" James M. Paddock, secretary of the senate, was asked. "Do you mind if a comparison is made?"

"The records don't show anything more than the journal," he replied. "Those were Barr's orders."

Senator Barr [Rep., Will], president pro tem of the senate, was in the chair the day the bond was passed.

Senator Essington [Rep., La Salle] has protested to Lieut. Gov. Sterling and it is said today the lieutenant governor, as president of the senate, intends to demand that the records also designate the absent senators who are recorded on the bill.

HEALTH CHIEF TO TESTIFY IN SMALL CASE QUIZ

Dr. S. S. Winner, an inspector of the state board of health, was subpenaed yesterday to appear before the Lake county grand jury at Waukegan tomorrow, when it resumes its investigation of charges of jury tampering in connection with the trial and acquittal of Gov. Len Small.

According to Col. A. V. Smith, state's attorney, Dr. Winner will be questioned in connection with a fund reported to have been collected from heads of departments in the health service for the defense of Gov. Small.

David ("Big Dave") Barrman, an ex-convict; George A. Barr of Joliet, former director of the state department of trade and commerce, and Ben Newmark, facing contempt of court proceedings for refusing to answer questions, also are scheduled to appear before the grand jury.

Deserted Bride Leaves as Two Cities Hunt Flyer

While police of Chicago and Marietta, O., joined yesterday in a search for Robert Barry, former aviator, who abandoned his bride at the Blackstone, thereby blasting plans for a California honeymoon, Miss Beatrice Gage, the bride's sister, arrived from Sheboygan, Wis., and took Frances back to her Ohio home. The Marietta police would like to ask Barry about a $5,000 check returned for lack of funds.

Getting Hot Under the Collar Won't Heat Your Home

Keep that in mind when you buy or build. You don't want a heater you'll get mad at.

If you install a furnace, get one that will save fuel and supply every room in the house with warm, pure air.

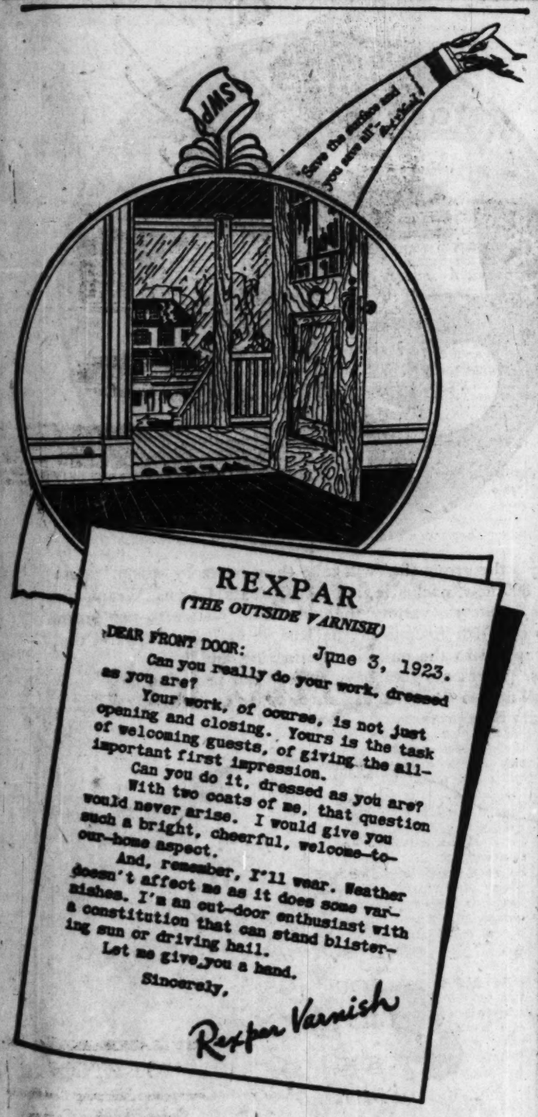
If you know so little about heating plants that you cannot choose wisely, be honest about it and call an "R & B man." He is a specialist on all types of heating plants. He will give you without charge the benefit of the 86 years' experience behind every R & B warm air, hot water, steam or vapor heating system.

Phone Franklin 2866 for an R & B Man

For an honest discussion of the value and cost of all kinds of heat, send for our free book, "Comfort with Economy in Heating."

RICHARDSON & BOYNTON
Heating Equipment
121 WEST LAKE STREET, CHICAGO
Furnaces, Boilers, Tank and Garage Heaters
Gas, Coal and Combination Ranges

Subscribe for The Tribune



Your Sherwin-Williams dealer is an expert in varnish. He knows from long experience the futility of trying to make one kind of varnish do many kinds of work. Tell him the surface you wish to varnish or paint and he will give you *the right finish* for it.

SHERWIN-WILLIAMS
PAINTS AND VARNISHES
The right finish for each surface
COVER THE EARTH

The Sherwin-Williams Co., 2355 S. La Salle Street
Phone Victory 3340 for name of dealer near you

The Secret of City Growth Is

TRANSPORTATION—LOCATION—DEVELOPMENT

and we have them all in our new

Metropolitan Elevated Subdivision

Only two blocks from the new elevated right-of-way and street cars—in a built-up district only eight miles west of State Street—about the same distance from the Loop as Rogers Park, Albany Park and Woodlawn.

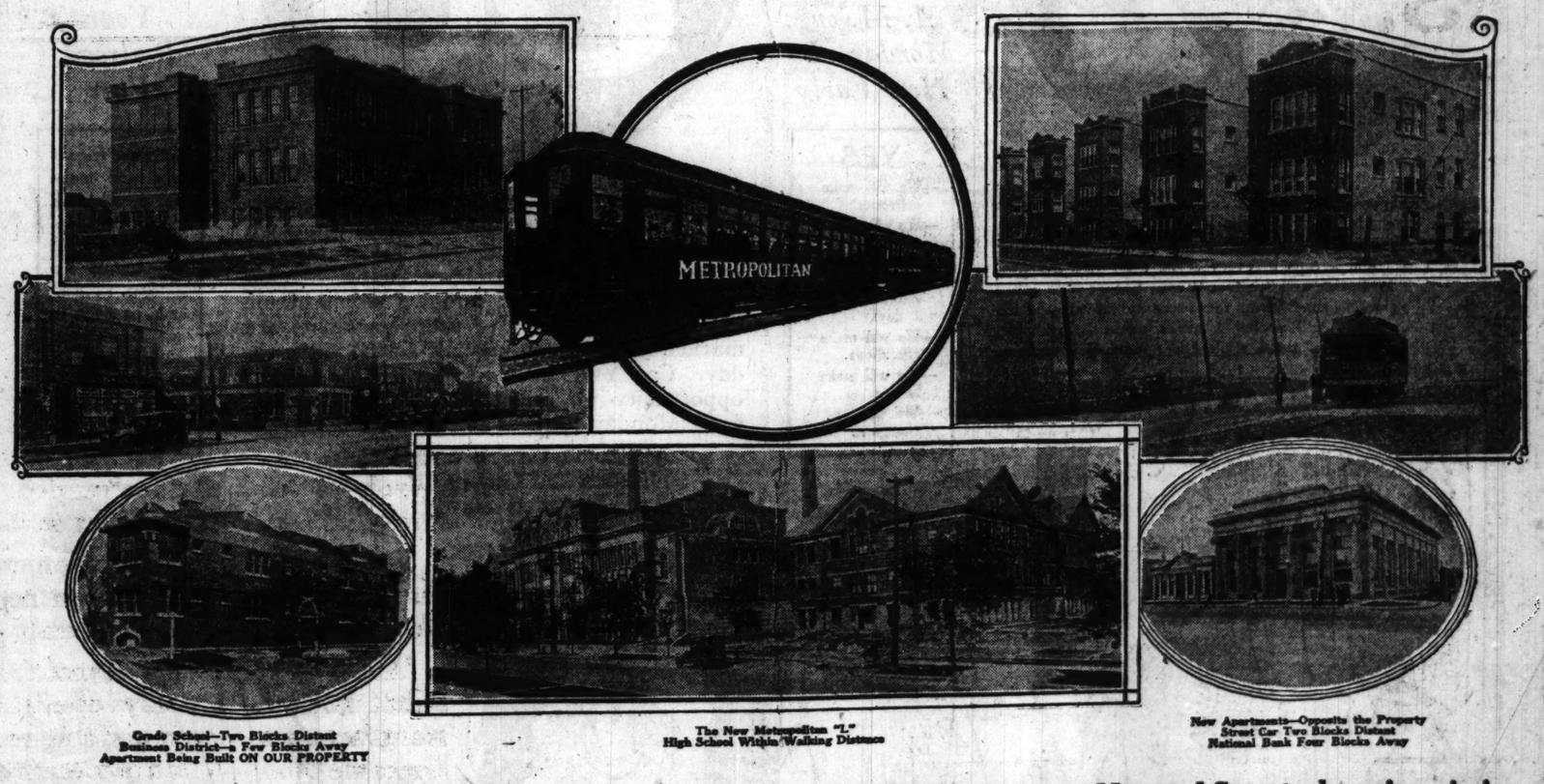
Come Out Sunday, June 3rd

Rain or Shine

and see the greatest real estate opportunity of the past ten years.

Study These Pictures—They Tell The Story

Come Out Today



Grade School—Two Blocks Distant
Business District—a Few Blocks Away
Apartment Being Built ON OUR PROPERTY

The New Metropolitan "L"
High School Within Walking Distance

New Apartments—Opposite the Property
Street Car Two Blocks Distant
National Bank Four Blocks Away

If you missed your chance in Albany Park, Lawndale, on Wilson Avenue or at Howard Street—here is a similar opportunity to invest along an elevated right of way—if you act now! Prices on all unsold lots will be raised as soon as elevated trains begin to run on the new extension.

If you have an auto, bring the family out today—Take this route:
Washington or Jackson Blvd. to Oak Park Blvd., then south to our local office on the property, corner Oak Park Boulevard and 19th Street

Bring Cash for Your First Deposit

WALTER G. McINTOSH & CO.

163 West Washington Street—Phone Dearborn 4147

WALTER G. McINTOSH & CO.
163 West Washington Street—Phone Dearborn 4147

Gentlemen: Without obligation, kindly send me full details and free illustrated prospectus about your new Metropolitan Subdivision.

NAME .....

ADDRESS .....

T-6-3-23

HERE IS THE SALE ALL CHICAGO IS ANXIOUSLY WAITING FOR!!

SALE STARTS MONDAY AT 8 A.M. AND LASTS ALL WEEK

George Bernards

35 SOUTH STATE STREET
Between Madison and Monroe Streets

NOTHING LIKE IT HAS EVER BEEN KNOWN IN CHICAGO

EVERYBODY IN CHICAGO IS INVITED TO ATTEND OUR

12th ANNIVERSARY SALE

$200,000 Worth of Finest

Dresses-Gowns-Coats-Wraps-Capes-Suits

Monday at 8 o'clock begins the big merchandising week all Chicago has been waiting for . . . the week of our 12th ANNIVERSARY SALE, offering $200,000 worth of finest apparel at sensational savings. Every garment for this sale has been purchased in the last few weeks and will be offered to the public tomorrow for the first time. We secured these beautiful things from our foremost manufacturers at fifty cents on the dollar; a feat which makes possible the greatest value-giving sale ever held in this store.

HALF PRICE

We know that 24 hours after the opening of this sale thousands of women will be telling their friends of the marvelous values they received here. Are YOU going to be one of the lucky women or simply one of the "friends"? You will never forgive yourself if you miss this sale. It may be years before such values are offered again. Make your plans NOW to be here when the doors open. We absolutely guarantee you the surprise of your life and insure you against disappointment. Remember the Time, the Place and the Day. We will expect you!

—and in Some Cases Even Less—an Actual Saving of Over $100,000 to Our Patrons

DRESSES COATS ~ SUITS
$22
VALUES TO $65

In this group we offer hundreds and hundreds of garments at a price which, in most cases, is less than actual wholesale cost. Dresses and Gowns, Sport Frocks, Lightweight Suits, Capes, Coats and Wraps in every style, color and material for Spring and Summer Wear. Secure your entire season's supply from these sensational values. Such savings will probably never again be possible. Don't miss them while the opportunity is here.

Flowers Will Be Given to All the Women Attending Our Birthday Sale Between 8 and 10 A. M. on Monday. Be Here Early

YES
—We will make deliveries
—We will Hold It
—We will Refund Money (If garment is returned within 2 days)
—We will make alterations
—We will make fittings
—We will exchange it.

DRESSES COATS ~ SUITS
$38
VALUES TO $110

When you see the marvelous styles and qualities in this lot at $38 you will wonder "how we did it." They are, truly, the most amazing values we have ever set our eyes upon. Women will go into ecstasies, and we won't blame them. The majority of these garments are marked at less than one-half actual value today. Can YOU afford to let such a buying opportunity go unheeded? If not, be here early Monday for best selections.

Out-of-Town Customers Are Especially Urged to Attend. Save Two and Three Times Your Railroad Fare

Call your friends now and make up a shopping party for Monday. We want as many of our patrons as possible to share in our Sensational Anniversary Sale savings. You can't afford to miss them.

DRESSES COATS ~ SUITS
$55
VALUES TO $145

Here is the group that will take the women by storm. More than 800 new, exclusive, individual Coats, Gowns, Wraps and Suits in a style variety that would do justice to any smart shop on Fifth Avenue or the Rue de la Paix. Apparel that will appeal to the most discriminating and fastidious. Garments that have never been produced to sell at less than two and three times our Anniversary Sale price.

All Coats, Capes, Wraps, Suits, Dresses and Gowns Illustrated Are Included in This Sale.



PART TWO
SPORTS,
MARKETS.

Chicago Sunday Tribune.
THE WORLD'S GREATEST NEWSPAPER

9 PARTS
Part. Part.
1—News. 4—Comics.
Editorial. 5—Fashions.
2—Sporting. Auto. Markets. 6—Musical & Music.
3—Colorgravure Magazine.—Fiction. Fashion. Pictures. 7—Drama. Music. 8—Society. 9—Want Ads.

JUNE 3, 1923.

A * *

MICHIGAN WINS TRACK MEET BY 1-2 POINT

CRIQUI KNOCKS OUT KILBANE IN SIXTH ROUND

ST. JOHNS EIGHT IS VICTOR OVER PARK BOAT CLUB

Thousands Stand in Rain to Cheer Crews.

BY HUGH FULLERTON.
(Picture on page 6.)

St. John's eight, rowing in perfect form and with four Chicago boys in the boat, triumphed over the Lincoln Park Boat club's crew in the annual race on the lagoon yesterday, capturing the massive cup for which the crews have battled for five years.

In the Lincoln park boat three boys who have rowed heroic races for the big eastern universities struggled in vain to overcome the lead gained by the Wisconsin cadets.

Off to a perfect start and rowing with inches of water separating the prows of the shells, the crews fought for every inch through the first half mile, with the husky preparatory school boys gradually gaining by more perfect oarsmanship. The shells flashed past the clubhouse less than half a length apart.

Winners' Time Fast.

The time, 6 minutes, 30 seconds, was extremely fast for the water and wind conditions, as the race was rowed in a shower, with a brisk wind hitting across the course in spots.

A large and enthusiastic crowd lined both banks of the lagoon and swarmed by thousands to watch the finish, while on both driveways hundreds of parked autos made extra grand stand seats for the spectators.

After the victory the St. John's boys and alumni of the Delafield school staged an impromptu celebration. The crew threw the coxswain, little Anderson, into the lagoon and then followed him into the water, while students and alumni danced and hugged each other.

Each crew had won two legs of the cup and yesterday's race decided permanent possession.

St. John's Better Trained.

On the Chicago crew were Hord, who captained Yale's crew in '21; Cowles, also a Yale veteran, and Strom and Cooke, who rowed on Heinie Leh's marvelous Princeton crew of '21, which defeated Navy.

The superiority of St. Johns' lay in the fact that they were better trained and had had more practice.

The crews:

ST. JOHNS—Coxswain, J. A. Anderson; stroke, A. J. Bora; No. 7, Roy Hall; No. 6, J. C. Badenoch; No. 5, W. J. Potts; No. 4, R. F. Hagemeister; No. 3, C. P. Born; No. 2, C. E. Gates; bow, B. O. Yanson. Hall, Badenoch, Anderson and Yanson are Chicago boys.

LINCOLN PARK—Coxswain, G. Kohler; stroke, G. J. Cooke; No. 7, S. Y. Hord; No. 6, J. C. Cowles; No. 5, T. E. Hurley; No. 4, F. L. Spencer; No. 3, E. M. Templeman; No. 2, E. A. Strom; bow, J. H. Noyes.

As a curtain raiser to the main event the Lincoln Park second crew and the 140 pound crew rowed over the main course, a mile and a quarter, and the 140 pounders triumphed easily by two and a half lengths.

CULVER CREW WINS

Culver, Ind., June 2.—[Special.]—Half a length of clear water separated the eight of Culver Military academy from the Wisconsin junior varsity as the cadets led the Madison men across the finish line in the fast time of 4:55 over a mile course here today. The crews took the water together and held neck and neck until 100 yards from the finish. There Stroke Olwin of Culver sent his crew into their spurt and the cadet shell began to creep ahead.

GOLDEN BEARS PUSHED TO WIN

Pullman, Wash., June 2.—California, regarded as an easy winner in the intercollegiate track and field meet here this afternoon, nosed out a victory over the University of Washington by the narrow margin of 3½ points and won by a score of 43½ points. Not until Washington had lost the relay, final event on the program, was the issue decided.

The meet was held in a downpour of rain that had fallen for more than thirty-six hours and made the field an uncertain footing. Spearow of Oregon tried three times to better the conference record of Jenne, Washington State, of 13 feet 1 inch in the pole vault, but succeeded in making only 12 feet 6 inches. After Washington, with 40 points, came Oregon Aggies, 23½; Oregon, 24; Montana, 12; Washington State, 11; Idaho, 6.

Burley of Washington was the individual star, with 15 points. Spearow of Oregon made 11 and Walker of Oregon Agricultural 10.

VARSITY PLAYER, HIT BY BALL, DIES

Morgantown, W. Va., June 2.—Caswell W. Mowery, first baseman on the West Virginia university baseball team, died at 4 o'clock this afternoon from injuries received Wednesday when hit on the head by a pitched ball during the game with the University of Pittsburgh.

Badger-Wolverine Game Stopped by Cloudburst

Madison, Wis., June 2.—[Special.]—With both teams ready to play, a small cloudburst caused the Michigan-Wisconsin baseball game to be called off here today.

DON'T JUMP FROM SHIP AFIRE

BY CAPTAIN EDDIE V. RICKENBACKER.
ARTICLE V.

FIRE is the most dreaded enemy of aviators and speedway stars. It is the one death they all fear. The thought of the torture of a living inferno causes every one of them to pause and reflect.

Imagine being pinned beneath an automobile enveloped in flames, without a possibility of gaining freedom and safety. Or the even more helpless and tragic scene of a birdman suspended in midair with the flames fanned into the office of his ship by the terrific speed.

The sixteen cylindered car in which Tommy Milton drove over the sands of Dayton Beach, Fla., to a world's record of 156.4 miles per hour, the fastest official time ever made by a human being on wheels, caught on fire while driving at a terrific speed. The flames rushed back from the motor to his small seat in the perfectly streamlined car. He headed his mount for the ocean and thus extinguished the leaping flames. His presence of mind averted a catastrophe. Milton was only slightly burned.

Lieut. Sanderson, U. S. N., discovered his plane on fire while he was competing in the Pulitzer trophy race at Mount Clemens, Mich., and dived his airship into the chilly October water of Lake St. Claire. The ship turned turtle, sank to the floor of the lake, and the pilot had hurriedly to dig his way out of the mud, underneath many feet of water, to free himself. He was completely exhausted when he finally bobbed his head above water.

Numerous other incidents I could mention did not culminate so happily. But fire is always a topic of conversation among these men. I remember when in France, during the war, a number of us less experienced pilots asked the great American ace, the beloved Raoul Lufberry, who was a member of the Lafayette Escadrille before America entered the war, what he would do if his ship caught on fire in the air.

"I should always stay with the machine," he advised. "If you jump, you certainly haven't a chance. On the other hand, there is always a good chance of side slipping your airplane down in such a way that you fan the flames away from yourself and wings. Perhaps you can even put the fire out before you reach ground. It has been done. Me for staying with the old bus every time."

Not many days following, an alerte announced that a German photographing machine was directly over our field. The only aviator ready for flight, one who had no fighting experience, took to the air for his first actual combat. It was but moments until he was back, after unsuccessfully emptying his ammunition at an impossible range.

The German aviators, feeling perfectly safe, returned to the scene to complete their espionage from aloft. Maj. Lufberry rushed to the hangar. His own plane was not in working order. He jumped into another ship and took off.

Lufberry was a fighting fury in the air. His prowess had won for him not only the respect and admiration of his fellow fliers, but of the enemy as well. But in all his numerous victories he had never brought down a foe craft within his own lines. His eyes had never cast a glance on the immobile wreckage he left in his battling wake—for all his glorious achievements of war had been accomplished "across the line." It was evident that he was anxious to take toll of this brazen craft, boldly flying over our home.

With great speed he climbed in pursuit of the German ship. Knowing nothing of the condition of the guns nor the peculiarities of the strange ship he was flying, Lufberry fired as he dived in to the attack. His guns jammed. He circled to clear the jam, and as he was dashing at the enemy from their rear his ship burst into a seething mass of flames.

Every one on the field had been watching the show. Right over our heads it was being staged. Brought to our own door. Other aviators who fought and won aerial victories were getting a view of a sensational duel to death from the spectator's point of view.

Then from over the side of the burning ship a body became apparent to the horrified watchers. It tottered for an instant, then down it came. The great and beloved Lufberry made a headlong leap into space to escape the tortures of an aerial furnace.

His body landed in the garden of a peasant woman in a little town just north of Nancy. Lufberry, who advised "staying with a burning ship," leaped to certain death rather than endure the slow torture of merciless flames.

A small stream ran about 100 yards from where he fell. It had been suggested that the sight of water caused the famous hero to take the extreme chance to preserve his priceless life for a needy cause.

All men in such a crisis are lured by the sight of water. Milton drove his car into the ocean; Sanderson dived his ship into the lake in similar instances.

Lufberry was buried in the "airmen's cemetery." In battle formation we flew over his open grave. As the body was being lowered we glided, with muffled motors, only fifty feet above the last remains of a great fighter, dropping flowers with tears of sorrow by the loss of Maj. Raoul Lufberry.

BULLET SCARRED POILU TOO TOUGH FOR CHAMPION

Right to Jaw Brings Sudden End to Fight.

TRIBUNE DECISIONS

Decisions of The Tribune boxing representatives are:

At Polo Grounds—Eugene Criqui stopped Johnny Kilbane [6]; Jack McCoy and Davey Jones [draw]; Johnny Curtin beat Jack Sharkey [8]; Al Ziemer beat Hilly Levine [6]; "Babe" Herman and "Kid" Kaplan [draw].

(Picture on page 3.)

Polo Grounds, New York, June 2.—[Associated Press.]—A lithe-limbed, pantherlike warrior of France, bearing the scars of the fight of fights, boxed and punched his way to dramatic victory and a world's championship here today.

Eugene Criqui, ex-poilu, who came back to the ring after his jaw had stopped a German bullet at Verdun seven years ago, rose to the greatest heights of his pugilistic career when he knocked out Johnny Kilbane, veteran American holder of the world's featherweight crown, in the sixth round of an international battle before a crowd estimated at 25,000 in the Polo grounds.

Criqui's Stamina Triumphs.

It was a battle between master ringmen, veterans of two continents, but in the end Criqui's greater stamina and punching ability carried him to triumph. Kilbane, who had held the world title for eleven years, had a shade the better of the defensive fighting, but at critical moments he was unable to stem the tide of Criqui's cyclonic attack.

The finish came with sensational suddenness in the sixth round and when Kilbane's generalship appeared to have baffled the former poilu's fiery onslaught. Time after time he had weathered a storm of rights and lefts to the head and body, but Criqui was not to be denied.

End Comes Quickly.

Starting from his corner in the sixth round with determination in his features, he feinted, then whipped in a terrific left to the body that staggered the champion. Kilbane drew away, expecting another left, but Criqui shot in a right cross to the jaw and sent the American back on his heels and toppling to the canvas. At the count of six Kilbane tried to rise, and succeeded in getting to one knee, but, groggy and weak, he fell back as Referee Jack Appel tolled off the count of ten.

It was only the second time in his long ring career that Kilbane has been counted out. In 1917, when at the height of his career as featherweight king, he went out of his class to meet Bennie Leonard, lightweight champion, and was knocked out in the third round.

Frenchman Stunned by Victory.

Dramatic ringside scenes followed Criqui's sudden triumph. The challenger, himself almost stunned by the quickness of his victory, was seized by his jubilant seconds. Freeing himself for a moment, however, he rushed to the fallen titleholder's corner and kissed Kilbane on each cheek.

Then, as the crowd enthusiastically acclaimed the new champion, Criqui was carried from the ring by his manager, Robert Eudeline, and several poilu comrades in uniform, who had escorted him to the ring before the bout to the strains of the "Marseillaise." It was several minutes before a way back to the dressing room could be cleared.

Boxers Present Contrast.

The principals in the most picturesque international boxing event since the Jack Dempsey-Georges Carpentier battle two years ago were a marked contrast. The champion, gray haired and 34, was all smiles as he climbed through the ropes and went through the preliminary ceremonies. Criqui, however, apparently in finely drawn condition, was silent and unmoved, a look of determination on his face such as it might have worn before the zero hour as he waited in the front line at Verdun in 1916.

From the first tap of the gong Criqui's aggressiveness gave hint of what was to come. Kilbane fought off the Frenchman's rushes cooly and cautiously in the first two rounds, preferring to spar at long range. He clinched repeatedly as Criqui tore in and blocked most of the challenger's rushes.

Criqui's Swings Wild.

From a comparatively slow pace, Criqui plunged into a faster clip in the third round and worried the champion with a series of jabs and hooks to the head and body. Often the challenger missed his swings, but his defense left the champion few openings.

Kilbane, who was apparently fighting well within himself, took the aggressive for a short time in the fourth. He stung the Frenchman with several shots to the jaw, but the chin that had stopped a bullet proved a durable target and the challenger bored in unchecked.

Criqui brought blood from Kilbane's nose in the fifth and jolted the champion with hooks to the jaw. Plainly

(Continued on page 2, column 2.)

THE DAYS OF REAL SPORT



COLLINS' HOMER IN NINTH SPILLS WHITE SOX, 8-5

SOX-BROWNS SCORE

ST. LOUIS.

	AB	R	BH	TB	BB	SH	SB	P	A	E
Tobin, rf.	5	2	3	3	0	0	1	2	0	0
Gerber, ss.	5	0	2	2	0	0	0	4	3	0
Jacobson, cf.	4	0	1	1	0	0	0	3	0	0
Williams, lf.	4	1	1	1	0	0	0	0	0	0
McManus, 2b.	4	1	3	3	0	0	0	2	4	1
Severeid, c.	4	0	1	2	0	0	0	4	1	0
Schlieber, 1b.	4	0	0	0	0	0	0	8	1	0
Ellerbee, 3b.	3	2	1	1	1	0	0	2	0	0
Danforth, p.	1	0	0	0	0	0	0	1	1	0
Kolp, p.	2	0	0	0	0	0	0	0	1	0
Pruett, p.	0	0	0	0	0	0	0	0	0	0
*Durst	0	1	0	0	0	0	0	0	0	0
†F. Collins, c.	1	1	1	1	0	0	0	0	0	0
Van Gilder, p.	0	0	0	0	0	0	0	0	0	0
Totals	37	8	13	19	1	0	1	27	11	1

*Ran for Severeid in ninth.
†Batted for Pruett in ninth.

CHICAGO.

	AB	R	BH	TB	BB	SH	SB	P	A	E
Hooper, rf.	5	2	2	2	0	0	0	1	0	1
McClellan, ss.	5	1	2	3	0	0	0	2	3	1
Collins, 3b.	4	0	2	3	0	1	0	2	3	0
Mostil, cf.	2	1	1	1	2	0	0	3	0	0
Sheely, 1b.	2	0	0	0	2	1	0	8	1	0
Kish, lf.	1	0	0	0	1	0	0	1	0	1
Strunk, lf.	3	0	0	0	0	0	0	1	0	0
Kamm, 3b.	5	0	1	1	0	0	0	0	2	0
Schalk, c.	3	1	1	1	2	0	1	7	1	1
Faber, p.	3	0	0	0	0	0	0	0	1	0
Cvengros, p.	0	0	0	0	0	0	0	0	0	0
Thurston, p.	0	0	0	0	0	0	0	0	0	0
Totals	35	5	11	11	7	2	1	27	11	4

‡Falk batted for Faber in eighth, and Graham for Thurston in ninth.

St. Louis	102	100	014—8
Chicago	001	100	120—5

Two base hit—Severeid. Three base hit—Tobin. Home run—F. Collins. Struck out—Faber, 5; Danforth, 1; Kolp, 2. Bases on balls—Danforth, 4; Kolp, 3; Cvengros, 1. Double plays—Collins to Sheely; Kamm to Collins to Sheely; McManus to Gerber to Schlieber. Hits—Danforth, 6 in 3 2-3 innings; Kolp, 4 in 4; Pruett, none in 1-3; Faber, 10 in 8; Cvengros, 2 in none. Hit by pitcher—Danforth [Mostil]. Umpires—Ormsby and Connolly.

BY IRVING VAUGHAN.

Just when Bill Gleason's White Sox were preparing to celebrate a win yesterday things began to happen. After a turbulent afternoon they went into the ninth with a lead of 5 to 4, but a couple of hits soon tied it, and then Pat Collins, hitting for the hurler, poked the ball into the left field seats to score three more and to give the Browns what they were after by 8 to 5.

The fatal ninth was brought on by what proved injudicious selection of pitchers. Urban Faber handled the first eight innings with only fair success, and in the home half of the eighth, when the Sox went ahead, he was sidetracked for a pinch batter. This brought Louis Mike Cvengros into the picture in the final. He was a bust, and with the count knotted and two on was yanked for Hollis Thurston. The latter was serving when the knockout homer was uncorked.

Sox Rout Danforth.

The Browns started off with Dave Danforth on the hill. The southpaw went to the bad completely as early as the fourth and Fohl yanked him before the Brown's slim advantage could be wiped out. Kolp filled the vacancy and went along beautifully until the eighth, when an error was followed

(Continued on page 2, column 4.)

IN the WAKE of the NEWS

INDIANAPOLIS SPEEDWAY.

NOW comes word that abandonment is considered of the Indianapolis speedway, whereon are held the annual Memorial day motor races. Repairs, estimated at $200,000, are necessary before another event can be held.

Indianapolis, by its speedway, becomes the auto center of the country for a few days each spring. The race, held there for many years, has a prestige which another city could not acquire for a long, long time, if ever.

For Chicago, several years ago, was



built an elaborate speedway at Maywood. It did not prove a financial success. People refused to attend at grand opera prices in sufficient numbers to cover the heavy overhead investment. It was dismantled as a race proposition. Possibly some New York suburb could hold the race at a profit. It belongs, however, in Indianapolis.

Indianapolis' race is supposed to have been a money maker. Whether it covered the overhead and gave a return on the investment we do not know. When final decision is made, however, we think sentiment will play a part with its backers and that what has become the motor classic of the country will be retained.

* *

Talosophy.

Dear Wake: Talosophy appears to be "soaking in." That's good! Talosophy is one form of sunshine in our lives to help build men's and women's attitude stronger for kindness and appreciation—softens the crust of selfishness and greed in the hearts of the "hard-shelled" humans. Bob.

* *

So far as The Wake is concerned, we feel no talosophic current toward the anti-talosophis motorists who let their "brights" run riot on the boulevards.

* *

Thrift Department.

Friend Harvey: Recently visited the old homestead, where Dad handed me a cigar. Lamping its somewhat faded hand and questioning its origin, he said an insurance agent gave it to him two years ago and he had been saving it anent my prodigal return. Eleses.

* *

Charity Boxing Shows.

As usual, revised returns of the charity boxing show at the Dexter pavilion proved disappointing. In advance, we understood Leonard had $35,000 and Mitchell $10,000 guarantees. We do not blame them. Boxing for money, not for charity, is their business.

If receipts were $54,000, that left $19,000 for other bouts and expenses. You need no clairvoyant to know where charity gets off.

Charity boxing bouts usually are a flivver so far as charity is concerned. Commercialized boxing, under state supervision, would have no aftermath of excuses to offer.

* *

The Day-Break Chorus.

Cold and gray, the early morning hour—
The river, smooth, the eye can bare discern;
And 'long its banks the hue of springtime flow'r
Seems coldly gray and blends with gray of grass and fern.

But overhead the birds, with keen and rare insight,
Give fluttering, gladsome evidence that they
Sense well its coming, by an hour—the new day's light—
And spread the welcome news with joyful notes and gay.

From full a thousand virl-colored throats
Burst forth a thousand wild, hilarious songs;
Each bird outrivaling another in his notes,
Proclaiming proud to which fine species he belongs;

Intoxicating in its notes, pulsating, dear;
The yellow warbler's bright, vivacious tune;
The various tones of wood thrush, flutelike, clear;
The cardinal's cool, stately choo-ee, choo-ee;
The small wren's song, to mankind o'er a boon,
The robin's slow cheerak cheree
Join the morning dove's sweet, plaintive coo
And the tohee's clear and tremulous to-hee.

And over and anon the deep, bass voice
Of Old Sir Frog comes clear and loud and strong,
As though proclaiming all his own rejoice,
Accompanying the high-reached notes of day-break song.

The air seems like to burst with joy and spring;
My heart, it answers glad to every song;
Then the first beam—a rosy, pretty thing—
Throws itself 'galast the river and its banks along.

And with the coming of the first bright streak
The birds arouse to new responsibilities
And stop their songs to finish nests, and seek
The morsel choice—their hunger to appease.
Cacoethes Scribendi.

* *

What Do You Call Your Sweetie?

You call your sweetie Cliff, if she's a bluff, or
Call her Hinges if she's something to adore,
I call mine Tack and Hammer,



'Cause her most bewitching manner
Keeps me flatter than the carpet on the floor.
E. A. L.

* *

This Wake Is Conducted by Harvey T. Woodruff. Help! Help!

* *

Worst Joke I Ever Heard.

"Do you know Fred Perkins?"
"Yes; slept with him last year."
"O, roommates?"
"No; classmates."
R. W. N., Y. M. C. A. College, '23.

* *

Do You Remember Way Back When:

We had self-propelled steam fire engines on our streets [1874]?—C. W. N.

TILDEN, OF OLD, BEATS SPANIARD

Philadelphia, Pa., June 2.—William T. Tilden II, national tennis champion, won the eastern Pennsylvania singles title today by defeating Manuel Alonzo, Spanish Davis cup player, 1—6, 4—6, 6—4, 6—2, 6—3, with one of the most sensational rallies he has scored this season.

Tilden lost the first two sets and was on even terms up to the seventh game with Alonzo in the third, when he picked up speed, whirled to victory in this set, and won the next two with a dazzling display of nearly every stroke at his command.

ENGLEWOOD HIGH TO STAGE FIELD DAY ON TUESDAY

Englewood High school will stage its annual field day Tuesday at Stagg field. Students will be dismissed at noon and the program of attractive events will start at 1:30. In addition to the usual track and field events for boys and girls, students will participate in an Indian club exercise, and the honor company of the R. O. T. C. will exhibit their paces.

ILLINOIS MAKES GREAT FIGHT FOR SECOND HONORS

Victor in Doubt Until Last Event Is Run.

TABLE OF POINTS

Michigan	57½	Northwestern	7
Illinois	57	Washington	4
Wisconsin	27	Ohio State	3½
Iowa	26	Missouri	2
Notre Dame	14½	Drake	2
Minnesota	13	Purdue	1
Chicago	10½		

BY WALTER ECKERSALL.

Ann Arbor, Mich., June 2.—[Special.]—In the greatest meet in the history of the association, the winner of which was not decided until the last event, the relay had been run, Michigan won the twenty-third annual track and field games of the western conference on Ferry field today by the narrow margin of half a point over Illinois. The Wolverines finished with a team total of 57½ points, against 57 for the downstaters. Wisconsin was third with 27 points and Iowa fourth with 26 markers.

During the course of the two day meet one world's record was broken and six Big Ten marks shattered. The games, however, were marred by the threatened withdrawal of the Illinois team after the final heat in the 120 yard high hurdles had been ordered run over by Referee Charles A. Dean. As soon as he heard of the verdict Coach Harry Gill of Illinois threatened to withdraw his entire team, and finally the board of directors decided to wipe out the event and not score point in the race.

Michigan Hurdler Stumbles.

It so happened that the third flight of hurdles had been misplaced, and Hubbard, the Michigan star, stumbled in trying to reach for the timbers. He all but fell and protested to the referee, who ordered the race run over after an investigation. Coach Gill refused to allow his men to go to the mark for the rerunning of the race and the meet was delayed for fully half an hour before the decision to cancel the event was reached.

When the teams went to the market for the relay race, final event on the program, the Wolverines led by 5½ points. Iowa was looked upon as almost a sure winner of the race, but the fighting Illinois came through in superb fashion and not only won the race but established a new conference record of 3:20 for the event.

Michigan had to take third place or better to win, and the large crowd, composed mostly of Wolverine students, went wild as their runners put forth every ounce of energy to stave off challenges of other runners. On the final relay the Wolverines were in fourth position, but by a great effort Frank Martin, the last Maize and Blue runner, passed a tiring Chicago athlete and crossed the line in third position for the points which won the meet for Michigan. It was a great climax to a day featured by record breaking and sterling performances.

New Jump and Javelin Marks.

In yesterday's trials De Hart Hubbard of Michigan established a new conference record of 25 feet 1½ inches in the running broad jump, and Milton Angier of Illinois threw the javelin 198 feet 10¾ inches for another Big Ten record. These two marks were indications of what was to happen today and marks started to fall from almost the start of the game.

Although there were some great performances, Charley Brookins of Iowa is entitled to the lion's share of the honors. He won his trial heat in the 220 yard low hurdles in :22 2-5, which is one-fifth of a second under the world's record, but to show this was no mistake, he came right back and took the final in :23 1-5. Earlier in the season in a dual meet with Northwestern at Iowa City Brookins won the event in :23, but the time was not taken seriously because of weather condition and home timers.

Today, however, he showed beyond question he is entitled to the record. He broke from the mark with the speed of a sprinter and stepped over the barriers without apparently slackening his speed. In his heat he finished twenty yards ahead of his nearest competitor and in the final was a good fifteen yards in advance of the second hurdler. His record will be recognized, according to officials of the meet.

Former Record :22 3-5.

The former world's record was :22 3-5 and was made by A. C. Kraenzlin of the University of Pennsylvania back in 1898. It was afterward tied by J. I. Wendell of Harvard, in 1913, and by Robert Simpson of Missouri, in 1916. Naturally Brookins' mark will stand as a conference and national intercollegiate record.

Next in the record-breaking honor column belongs D. G. Brownell of Illinois, who cleared the bar at 13 feet 2 inches in the pole vault. This performance shattered the old conference mark of Johnnie Gold of Wisconsini, of 12 feet 8¼ inches, made back in 1913. The Illinois vaulter was pressed all the way by Brooker of Michigan, who narrowly missed clearing the record breaking height. The new conference mark is one inch better than the eastern intercollegiate record.

E. C. Wilson of Iowa, one of the fleetest runners in the conference, was the next performer to break into the record-smashing column. The Hawkeye won his heat in the 220 yard dash in :21 1-5 and took the final race in the same time. Both performances bettered the western conference record of

NATIONAL PREP CHAMPS THIRD IN COUNTY MEET

TABLE OF POINTS

SENIOR MEET.

Oak Park	34	Proviso	10
Evanston	29 2-4	Thornton	5
Univ. High	27	Riverside	3⅘
La Grange	21	New Trier	3
Deerfield	19⅘	Bloom	1

JUNIOR MEET.

Evanston	35⅘	Thornton	7⅘
Oak Park	20	Proviso	7 2-4
Deerfield	14⅘	La Grange	4
Riverside	9⅘	U. High	3
Morton	8		

BY WALLACE ABBEY.

Oak Park, by winning three firsts and a good batch of seconds and thirds for a total of 34 points, yesterday carted away thre senior track and field title of the Chicago Suburban High School league in the seventh annual meet at Evanston. The best University high, which last week won the national interscholastic title at Stagg field, could do was third. Goodwillie and Fuqua both won two firsts while Avery took a third and the relay team won, but no one else placed for the Red and Black.

Junior Title to Evanston.

Coach A. P. Bradley's Evanston youngsters were easily the class of the juniors, gathering 35⅘ markers to wrest the title from Oak Park, which came second with 20.

Evanston, by tying for first and third places in the pole vault, nosed out University high for second honors in the senior section. The North Shore squad totaled 29½ points to 27 for the south siders. La Grange came fourth with 21.

Two records were officially broken and one more bettered by the watches of the two timers. Gibson of Evanston, by footing the junior 660 yard dash in 1:31, clipped one second off the four year old record of Bob Jamar of the same school; while Gene Goodwillie, in winning the senior 220 in :21 3-5, broke the record in that event. Officials were unable to state the former owner of the mark and his time.

Evanston Protests.

Evanston's total in the junior section was lessened by the disqualification of its relay team, which won the race by a wide margin, but was ruled out for fouls on the turns. A protest was made to officials, but to no avail. Summaries:

SENIOR MEET.

100 yard dash—Won by Goodwillie, U. High; Rockwell, Deerfield, second; Cameron, Evanston, third; Smith, Oak Park, fourth. Time, :09 7-10.

220 yard dash—Won by Goodwillie, U. High; Cameron, Evanston, second; Rockwell, Deerfield third; Smith, Oak Park, fourth. Time, :21 3-5.

440 yard dash—Won by Fuqua, U. High; Mueller, La Grange, second; Hart, Evanston, third; Bennett, Evanston fourth. Time, :53 2-5.

880 yard run—Won by Carson, Evanston; Reeves, Evanston, second; McCullough, Proviso, third; Helfrich, Bloom, fourth. Time, 2:06 4-5.

One mile run—Won by Meyers, Oak Park; Cummings, La Grange, second; Ball, Evanston, third; Eliason, Oak Park, fourth. Time, 4:47 1-5.

120 yard low hurdles—Won by Royer, Oak Park; Harvey, Deerfield, second; Avery, U. High, third; Borchardt, Deerfield, fourth. Time, :16 1-5.

220 yard low hurdles—Won by Follett, Proviso; Royer, Oak Park, second; Ellsworth, Oak Park, third; Reichelt, Deerfield, fourth. Time, :26 1-5.

880 yard relay—Won by U. High [Goodwillie, Woeful, Capps, and Fuqua]; Oak

(Continued on page 2, column 2.)

21 3-5, made by Jack Scholz of Missouri in 1916 and tied by Leonard Paulu of Grinnell, at Iowa City last year.

This record ties the eastern intercollegiate mark first made by B. F. Wefers of Georgetown in 1896 and afterward tied by R. C. Craig of Michigan in 1916, and by D. F. Lippincott of Penn in 1913. The world's record for the furlong is 20 3-10, made by Charley Paddock in 1921.

Record in Relay, Too.

The record-smashing performances were brought to a close by the Illinois team, which won the relay race in 3:20. The former Big Ten record was 3:21 4-5 and was made by Chicago in 1915. The Orange and Blue team was composed of Smuts, Carter, Fitch and Sweet.

Surprises and disappointments came thick and fast during the games. Lester Wittman was a welcome surprise to Michigan rooters by taking the 100 yard dash in :09 4-5, while Reinke, also of Michigan, who ran a poor race in the half mile, was a disappointment. Reinke stayed back of the field until the middle of the back stretch, when he started to go up, but it was too late, and he finished in fourth position.

Freddie Tykle of Purdue, who had run the 100 yards in the world's record time of :09 3-5 earlier in the year, finished fifth in the final of the century, which was won in :09 4-5. Capt. Sweet of Illinois ran true to form and took the quarter mile in :48 1-5. Capt. Krogh of Chicago started his sprint in the mile too soon and was unable to stand off the challenges of Hall and Mieher of Illinois, who beat him to the tape by inches.

Isbell Takes Two Mile.

Isbell of Michigan and Crippen of Northwestern engaged in an interesting race in the two-mile, which went to the former, who had more endurance and speed. The time of 9:41 was slow for the event considering the competition.

Individual honors were divided between E. C. Wilson of Iowa and J. K. Brooker of Michigan, each of whom scored nine points. The former won the furlong and was second in the century. Brooker won the discus and was second in the pole vault.

The meet opened in true Olympic fashion. Athletes, coaches and officials marched around the field behind the Michigan band and then came to attntion in front of the flag pole as the band played the Star Spangled Banner. Summaries:

MILE RUN—Won by Hall, Illinois; Meiher, Illinois; Krogh, Chicago, second; Schneider, Wisconsin, fourth; Bowen, Michigan, fifth. Time, 4:28 3-5.

DISCUS THROW—Won by Brocker, Michigan; Lieb Notre Dame, second; Gross, Minnesota, third; Lincoln, Missouri, fourth; Coughlin, Illinois, fifth. Distance, 132 feet 9½ inches.

440 YARD RUN—Won by Sweet, Illinois; Bier, Washington, second; Hagen, Northwestern, third; Fisch, Illinois, fourth; Everett, Ohio, fifth. Time, 48 1-5.

100 YARD DASH—Won by Wittman, Michigan; Wilson, Iowa, second; Ayres Illinois, third; Brookins, Iowa, fourth; Tykle, Purdue, fifth. Time, :09 4-5.

HIGH JUMP—Won by Smith, Michigan; McElIven, Michigan; Tuhtar, Wisconsin, and Weekes, Notre Dame, tied for second, third, and fourth; Dickson, Chicago, and Nufer, Michigan, tied for fifth. Height, 6 feet 2 inches.

120 YARD HIGH HURDLES—Won by Johnson, Illinois; Towler, Minnesota, second; Snyder, Ohio, third; Newell, Wisconsin, fourth; Hubbard, Michigan, fifth. Time, :15 2-5. [This event thrown out after directors ordered it run over and Illinois protested.]

16 POUND SHOTPUT—Won by Vanorden, Michigan; Gross, Minnesota, second; Vanells, Wisconsin, third; Heath, Michigan, fourth; Usrey, Illinois, fifth. Distance, 43 feet 8¾ inches.

JAVELIN THROW—Won by Angier, Illinois; Oberst, Notre Dame, second; Moes, Notre Dame, third; Klingenfelter, Drake, fourth; Frieda, Chicago, fifth. Distance, 198 feet 10⅜ inches.

880 YARD RUN—Won by Valley, Wisconsin; Morrow, Iowa, second; Hilberts, Wisconsin, third; Reinke, Michigan, fourth; Hattendorf, Michigan, fifth. Time, 1:55 1-5.

16 POUND HAMMER THROW—Won by Hindes, Michigan; Hill, Illinois, second; Schmidt, Michigan, third; Nichols, Wisconsin, fourth; Van Elis Wisconsin, fifth. Distance, 144 feet 4¾ inches.

220 YARD DASH—Won by Wilson, Iowa; Evans, Illinois, second; Hughes, Illinois, third; Spetz, Wisconsin, fourth; Wittman, Michigan, fifth. Time, :21 1-5. (New conference record; former record of :21 3-5 made by Scholz of Missouri in 1916.)

2 MILE RUN—Won by Isbell, Michigan; Crippen, Northwestern, second; Wade, Wisconsin, third; Phelps, Iowa, fourth; Bourke, Chicago, fifth. Time, 9:41.

BROAD JUMP—Won by Hubbard, Michigan; Sweeney, Illinois, second; Johnson, Illinois, third; Campbell, Minnesota, fourth; Snyder, Ohio, and Hegan, Notre Dame, tied for fifth. Distance, 25 feet ½ inch. (New conference record; former record of 24 feet 1 inch made by Carl Johnson of Michigan in 1919.)

220 YARD LOW HURDLES—Won by Brookins, Iowa; Towler, Minnesota, second; Brickman, Chicago, third; Snyder, Ohio, fourth; Nowell, Wisconsin, fifth. Time, :23 1-5. (Brookins won his trial heat in :22 3-5, one-fifth of a second under world's record.)

Pole vault—Won by Brownell, Illinois; Brooker, Michigan, second; Collins, Illinois, third; Prosser, Michigan, fourth; Krieger, Wisconsin, fifth. Height 13 feet 2 inches. [New conference record; former record of 12 feet 8¼ inches made by J. E. Gold of Wisconsin in 1913.]

One mile relay—Won by Illinois [Smuts, Carter and Sweet]; Iowa, second; Michigan, third; Chicago, fourth; Wisconsin, fifth. Time: 3:20 (new conference record; former record of 3:21 4-5, made by Chicago in 1915.)

Pole vault—Won by Brownell, Illinois; Brooker, Michigan, second; Collins, Illinois, third; Prosser, Michigan, fourth; Krieger, Wisconsin, fifth. Height 13 feet 2 inches.

IGNATIUS WINS TRACK TITLE IN WALKAWAY MEET

Scoring 60 points, over twice as many as the other seven schools, St. Ignatius track team captured the Catholic track and field meet at De Paul field yesterday. De Paul took second with 15 markers and De La Salle third with six. Holy Trinity, St. Mel's, and St. Patrick failed to break into the point column.

St. Ignatius made off with seven of the nine events, together with the one mile relay. The other two firsts went to De Paul. The teams scored points as follows:

St. Ignatius	60	St. Rita	4
De Paul	15	St. Cyril	1
De La Salle	6		

Following are the summaries:

100 yard dash—Won by D. Maria [St. Ignatius]; Buckley [St. Ignatius], second; Cronin [De Paul], third. Time, :10 1-5.

220 yard dash—Won by Buckley [St. Ignatius]; D. Maria [St. Ignatius], second; Conley [St. Rita], third. Time, :23.

440 yard dash—Won by Cronin [De Paul]; Butler [St. Ignatius], second; Moran [De La Salle], third. Time, :52 2-5.

Mile run—Won by Martin [De Paul]; Reilly [De La Salle], second; Quinn [De La Salle], third. Time, 4:43.

120 yard low hurdles—Won by Kanabay [St. Ignatius]; Dorman [De Paul], second; Collins [St. Ignatius], third. Time, :14.

Broad jump—Won by Kanabay [St. Ignatius]; Wiatrak [St. Ignatius], second; Kileen [De La Salle], third. Distance, 19 feet 6 inches.

Hirh jump—Won by Kelly [St. Ignatius]; Collins, [St. Ignatius], second; Wiatrak [St. Ignatius], third. Height, 5 feet 4 inches.

Pole vault—Kanabay [St. Ignatius]; Butler [St. Ignatius], second; Hillard [St. Cyril], third. Height, 10 feet 2 inches.

Pole vault—Kanaby [St. Ignatius]; Butler [St. Ignatius], second; Hillard [St. Cyril], third. Height, 10 feet 2 inches.

Shot put—Won by Wiatrak [St. Ignatius]; Clancy [St. Rita], second; Smith [De Paul], third. Distance, 39 feet.

Mile relay—Won by St. Ignatius [D. Maria, Broderick, Butler, Buckley]; De Paul, second; St. Rita, third. Time, 3:55 1-5.

OAK PARK WINS SENIOR TITLE WITH 34 POINTS

(Continued from first page.)

Park, second; Evanston, third; Thornton, fourth. Time, 1:39.

Pole vault—Thompson, Evanston, and Heppes, La Grange, tied for first; Campbell, Evanston, and Harper, La Grange, tied for third. Height, 10 feet.

Running high jump—Ellsworth, Oak Park, and Vincent, Thornton, tied for first; Harvey, Deerfield; Bartlett, La Grange; Williams La Grange, and Johnson, Riverside, tied for third. Height, 5 feet 6 inches.

Running broad jump—Won by Fuqua, U. High; Guest, Riverside, second; Gordon, Oak Park, third; Libby, Evanston, fourth. Distance, 21 feet 3 inches.

12 pound shotput—Won by Bolan, Deerfield; Follett, Proviso, second; Libby, Evanston, third; Williams, La Grange, fourth. Distance, 44 feet 2¼ inches.

Discus—Won by Madsen, Oak Park; Wanger, New Trier, second; Williams, La Grange, third; Stillman, Deerfield, fourth. Distance, 118 feet 9 inches.

Javelin—Won by Williams, La Grange; Reichelt, Deerfield, second; Eliason, Oak Park, third; Mitchell, Evanston, fourth. Distance, 146 feet.

JUNIOR MEET.

50 yard dash—Won by Denker, Riverside; Stayman, Evanston, second; Zapelis, Morton, third; Gorby, Deerfield, fourth. Time, :05 4-5.

100 yard dash—Won by Wing, Evanston; Denker, Riverside, second; La Fever, Evanston, third; Gorby, Deerfield, fourth. Time, :10 3-5.

220 yard dash—Won by Wing, Evanston; Stickney, La Grange, second; Stayman, Evanston, third; Gifford, Deerfield, fourth. Time, :24.

120 yard low hurdles—Won by Bennett, Oak Park; Aldrich, Oak Park, second; La Fever, Evanston, third; Thorang, Proviso, fourth. Time, :14 3-5.

660 yard run—Won by Gibson, Evanston; Clayton, Evanston, second; Peterson, Oak Park, third; Kayser, Riverside, fourth. Time, 1:31.

880 yard relay—Won by Deerfield [Gorby, Rhinesmith, Rogers, and Gifford]; U. High, second; Oak Park, third; La Grange, fourth. Time, 1:42 1-5.

Pole vault—Won by Lithgon, Thornton; Grant of Evanston, Gibson of Evanston, and Beagle, Thornton, tied for second. Height, 9 feet 6 inches.

Running high jump—Won by Bennett, Oak Park; Rogers, Deerfield, second; Stearns of Evanston, Gorby of Deerfield, Burger of Riverside, and Lithgon, Thornton, tied for third. Height, 5 feet 6 inches.

Running broad jump—Won by McDermott, Proviso; Aldrich, Oak Park, second; Thorang, Proviso, third; Gorby, Deerfield, fourth. Distance, 18 feet 7 inches.

Eight pound shot put—Won by La Fever, Evanston; Zopelis, Morton, second; Sabin, Morton, third; McClure, Deerfield, fourth. Distance, 46 feet 2½ inches.

CITY H. S. PRELIMS

The following qualified yesterday at Ogden and Douglas parks for the senior and finals of the Chicago Public Schools league track and field championships, finals of which will be held on Northwestern university field June 9.

AT OGDEN PARK.

SENIORS.

100 yard dash—Sexton, Hyde Park; Waschowski, Harrison; Mintz, Englewood; Raduenzel, Bowen. Best time, :10 2-5, by Mintz.

220 yard dash—Mintz, Englewood; Sexton, Hyde Park; Kollpainter, Lindblom; Levin, Englewood. Best time, :23 3-5.

440 yard run—Perry, Harrison; Levin, Englewood; Weber, Hyde Park; Zimler, Bowen. Best time, :56.

880 yard run—Williams, Hyde Park; Cabel, Englewood; Gapen, Parker; Sherubel, Hyde Park. Best time, 2:09 2-5.

Mile run—Krogh, Hyde Park; Marchbank, Hyde Park; Crane, Lindblom; Werthelmer, Englewood. Time not taken.

220 yard low hurdles—Jobson, Hyde Park; Hart, Hyde Park; Lybarger, Harrison; Richardson, Harrison. Best time, :15 1-5.

120 yard high hurdles—A. Ahern, Englewood; Verdell, Englewood; Holland, Englewood; Campbell, Englewood; Riehn, Bowen; Zimler, Bowen; Navoro, Hyde Park; Freeman, Calumet; Richardson, Harrison; Lybarger, Harrison. Time not taken.

High jump—A. Ahern, Englewood; Collin, Englewood; Cody, Englewood; Verdell, Englewood; Beach, Tilden. Best height, 5 feet 2 inches.

12 pound shot—Perry, Harrison; O'Neil, Harrison; Eves, Englewood; Colin, Englewood; Cohn, Hyde Park. Distance not taken.

Pole vault—Holland, Englewood; Gillespie, Morgan Park; Navoro, Hyde Park; Ellis, Harrison. Height not taken.

Broad jump—Engelbrecht, Harrison; Sienkiewics, Bowen; Gillespie, Morgan Park; Mintz, Englewood; Bowers, Parker. Best distance, 19 feet 4 inches.

Relay—Harrison, Englewood, Lindblom, Hyde Park. No time taken.

AT DOUGLAS PARK.

SENIORS.

100 yard dash—Natordovanto, McKinley; Rane, Lane; Bahusky, Lane; Kravitz, Tuley. No time taken.

220 yard dash—Sittig, Senn; Natordovanto, McKinley; Rane, Lane; Bahusky, Lane. No time taken.

440 yard dash—Sittig, Senn; Sachso, Lake View; Jacob, Senn; Jacobson, Tuley. No time taken.

880 yard run—Brackett Senn; Hicks, Austin; Burke, Austin; Janjewski, Lane. No time taken.

Mile run—Kossack, Crane; Follingstadt, Schurz; Martin, Schurz; Mauer, McKinley. Best time, 4:51.

220 low hurdles—Watson, Lane; Horton, Senn; Johnson, Senn; Lichenstein, Lane. No time taken.

120 high hurdles—Watson, Lane; Horton, Senn; Johnson, Senn; Lichenstein, Lane. No time taken.

High jump—Ewert, McKinley; Bangert, Lake View; Lindau Lake View; Sutherland, Senn; Watson, Lane; Karush, Crane. Best height, 5 feet 5 inches.

12 pound shot—Weissman, Lane; Lyons, Senn; Grandstaff, Lake View; Roth, McKinley; Horton, Senn. Best distance, 42 feet 5 inches.

Pole vault—Bangert, Lake View; Goetters, Lake View; Thompson, Senn; Levy, Crane; Lounsberry, Senn. Best height, 9 feet 3 inches.

Broad jump—Ewert, McKinley; Bahusky, Lane; Tannehill, Senn; Anderson, Austin; Nendrava, Lane. Best distance, 20 feet 3 inches.

Relay race—Lane, Senn, Lake View, McKinley.

SECTIONAL COLLEGE MEETS.

At Pittsburgh [western Pennsylvania tri state]—Penn State, 70 3-5; Pittsburgh, 58; West Virginia, 47; Carnegie Tech, 25½; Washington and Jefferson, 18½; Bethany, 6; Geneva, 4; Westminster, 2½.

At Beloit [Wisconsin state intercollegiate]—Beloit, 80; Ripon, 57; Lawrence, 16; Carroll, 12.

At Pullman, Wash.—Pacific Coast Intercollegiate—California, 44; Washington, 40; Oregon Aggies, 28½; U. of Oregon, 24; Montana, 12; Washington State, 11; Idaho, 6.

At Albion, Mich.—Michigan State intercollegiate: Kalamazoo Normal, 63 5-6; Kalamazoo college, 58; Alma, 16 1-3; Hillsdale, 13 1-3; Albion, 11½; Olivet, 1.

At Sioux City, Ia.—North Central Intercollegiate—South Dakota U., 49½; South Dakota state, second; Des Moines U. and Morningside college tied for third.



DRI-KAMP

Most practical outfit for tourists and campers. Can be set up or taken down in five minutes. Guaranteed rainproof. Outfit includes comfortable, full-sized bed for two people. (Extra bed furnished if desired.) Most compact outfit on market. Rolls up 48 inches long, 6 inches in diameter. Light in weight. Satisfaction guaranteed to every customer. Agents or dealers wanted in all parts of the country. Every auto owner should have one. They pay for themselves in a few nights of use, saving expensive hotel bills.

THE TENTORED COMPANY, located at 3300 Jackson Blvd., is our Chicago agent, where a complete line of DRI-KAMP outfits is on display.

Write today for catalog and prices

DRI-KAMP CO., CHICAGO
Dept. T, 218 South Wabash Ave.
Sample on display at our office

CAGE STARS TWINKLE ON DIAMOND



EMANUEL PESCHEK. FRANK STANICEK. EDWARD DAHLQUIST.

Three lads who practically carried Morton High to the basketball championship duplicated their brilliant work on the diamond this season, and the Cicero school won the Suburban league baseball championship. Dahlquist, captain, was on the mound in every victory and Stanicek and Peschek were the battering rams of the attack.

PURDUE NIPS CHICAGO TWICE BY 6-5 COUNT

Lafayette, Ind., June 2.—[Special.]—Purdue won both games of a double-header from Chicago here today, and both by the same score, 6 to 5. Campbell proved himself an iron man on the slab for Purdue, pitching nineteen innings, the second game being a ten-inning affair.

Dearmand, Bollermaker catcher, was the batting star, getting a home run in each game and batting 1.000 in the first. His first homer scored two men ahead of him. Mickelson of Purdue slugged out a home run in the first game, but failed to touch third and was called out. Tsukiyama, the Japanese shortstop on the Chicago team, batted and fielded brilliantly and Forkel at first base did some sensational fielding. Scores:

FIRST GAME.

Chicago	202	001	000	5	7	2
Purdue	011	000	31*	6	14	4

Batteries—Arnt and Yardley; Campbell and Dearmand.

SECOND GAME.

CHICAGO.	Ab	R	H	C	E
Tsu'ma,ss	4	1	1	0	0
McG're,rf	6	1	0	0	0
Yardley,c	5	1	3	8	0
Forkel,1b	4	1	2	10	0
Hunt,lf	5	0	1	1	0
R.Ho'l,2b	4	0	0	5	0
J.Ho'l,cf	5	1	2	6	0
D'se're,3b	5	0	1	1	3
Rohrke,p	2	0	1	1	0
Weller,p	2	0	1	3	0
*Cody	1	1	1	0	0
	44	5	12	47	3

PURDUE.	Ab	R	H	C	E
Sw'man,cf	5	0	1	1	0
Morg'n,2b	5	0	1	8	1
Allso'p,3b	5	1	3	3	2
Fa'ist,ss	5	0	1	0	0
Dearm'd,c	5	1	1	7	0
M'k'son,ss	5	2	3	5	1
Zingh'm,lf	5	0	1	3	0
Hallett,1b	4	0	3	12	0
Campb'l,p	4	0	0	4	1
	41	6	12	47	5

*Batted for Weller in tenth.

Purdue	010	302	000	1—6
Chicago	000	010	013	0—5

Two base hits—Mickelson, Zingheim, J. Howell. Three base hit—Mickelson. Home run—Dearmand. Base on balls—Rohrke, 1; Campbell, 1. Struck out—Campbell, 5; Rohrke, 1; Weller, 3. Hits—Rohrke, 8 in six innings. Umpire—Hueslein.

GOPHERS, 3; PURPLE, 0

In a loosely played and uninteresting game featured by errors and poor playing in the "pinches," Minnesota defeated Northwestern, 3 to 0, on Northwestern field yesterday. Bengston held the visitors to five hits, but poor fielding behind him cost the game. Score:

MINNESOTA.	Ab	R	H	C	E
Rumble,lf	5	1	0	0	0
Foote,ss	4	0	1	4	2
And'rs'n,1b	4	0	2	12	0
Friedl,p	4	0	1	5	1
Myrum,3b	3	1	0	0	1
Bros,rf	3	1	0	2	0
M'c'v'h,2b	2	0	0	3	0
Christ'au,c	4	0	0	7	0
Gamble,cf	2	1	1	1	0
	32	3	5	40	3

NORTHWESTERN.	Ab	R	H	C	E
Palmer,rf	3	0	1	1	0
Nelson,lf	3	0	0	0	0
Johnson,cf	4	0	2	0	0
Stegman,c	5	0	0	9	1
Tabor,2b	4	0	1	1	2
Taylor,1b	4	0	0	16	1
Bengsten,p	4	0	1	3	1
K'khof,3b	3	0	0	2	1
Bryant,ss	4	0	3	8	1
	37	0	9	53	8

Northwestern	000	000	000	—0
Minnesota	100	000	100	—3

Bases on balls—Friedl, 1; Bengsten, 2. Struck out—Friedl, 3; Bengsten, 4.

ILLINOIS COLLEGE WINS LITTLE 19 ATHLETIC GAMES

Jacksonville, Ill., June 2.—By winning the relay race from Monmouth in record-breaking time, Illinois college came from behind and won the annual I. I. A. C. track and field meet this afternoon in the greatest meet in the history of the organization by scoring 27¾ points. Illinois stepped the relay distance in 3:30 3-5. The old record was 3:31, made by Konx.

Monmouth was second with 25½ points, Lombard third with 23¾, Eastern Teachers fourth with 23½, Knox fifth with 19 1-6, and Carthage sixth with 10. The other teams scored as follows: Wesleyan, 9; Northwestern, 7; Bradley, 7¾; Eureka, 13 1-6; Millikin, 2; Augustana, 1.

LOYOLA, 6; CULVER, 3.

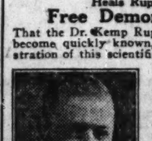
Culver, Ind., June 2. — Loyola academy knocked out six runs in the eighth inning of its game with Culver Military academy today and won by a score of 6 to 2. Hoffmann of Culver, and Finn of Loyola, featured with triples.

Don't Wear A Truss!

After Many Years' Experience We Have Perfected a Mechanical System for Men, Women or Children That Heals Rupture.

Free Demonstration

That the Dr. Kemp Rupture System may become quickly known, a FREE demonstration of this scientific system is offered to all Rupture sufferers. It succeeds where others fail. No matter if you have tried almost everything else, come and witness a demonstration — satisfy yourself. No steel springs to cut the body; no leg straps to chafe. You will receive the personal attention of MR. F. J. BABCOCK, who has had over twenty years' Rupture experience in both Europe and America.



For the next thirty days, ½ price. Every Rupture sufferer who calls at our permanent Chicago Headquarters in response to this announcement, during the next 30 days, will receive a complete demonstration of this remarkable system —FREE—and be entitled to the reduced ONE-HALF price.

Don't delay. There is always danger of strangulation.

Hours: 9 a. m. to 5:30 p. m.; Wed. and Sat., 9 a. m. to 8 p. m.; Sundays, 9 a. m. to 1 p. m.

Dr. Kemp's Rupture System
134 S. Wabash Ave.
(Near Adams St.), Chicago

COLLEGE BASEBALL

Minnesota, 3; Northwestern, 0.
Alma, 14; Albion, 0.
Brown, 9; Harvard, 4.
Princeton, 14; Yale, 5.
Pennsylvania, 9; Pittsburgh, 3.
Yale freshmen, 17; Harvard, 9.
Holy Cross, 9; Georgetown, 0.
Amherst, 4; Wesleyan, 1.
West Point, 8; Annapolis, 5.
Columbia college, 4; De Paul, 3.
Purdue, 6-6; Chicago, 5-5.
Crane college, 7; Fort Sheridan, 5.
Lisle, 15; Elmhurst, 10.

RELAY TRIUMPH SENDS M. I. A. A. TITLE TO NORMAL

TABLE OF POINTS

State Norm	63 5-6	Hillsdale	13 1-3
Kalamazoo	58	Albion	11½
Alma	16 1-3	Olivet	1

Albion, Mich., June 2.—[Special.]—Michigan State Normal brought the twenty-fourth annual track and field days of the Michigan Intercollegiate A. A. to a brilliant close here this afternoon when its relay racers set up a new mark of 3:30 3-10 in the mile relay, nosing out Kalamazoo for the team championship. Had Kalamazoo taken the relay it would have won the meet. In final standings Michigan State Normal [of Kalamazoo] totaled 63 5-6 points to Kalamazoo college's 58.

Augustana Lad Wins Little 19 Net Meet

Jacksonville, Ill., June 2.—[Special.]—Kenneth Conrey of Augustana captured the Little Nineteen Conference tennis title here today, defeating Harold Tucker of Bradley, 6—3, 6—0, 6—3.

YACHT COLUMBIA WINS OPENER IN BENNETT CUP SET

The first races of the Bennett cup series were staged yesterday by the Jackson Park Yacht club craft. In the yawl class a rain squawl interfered and the boats were unable to finish after a good start. The 30 foot class race saw Columbia beat Edith II. by a little less than five seconds. Jackson Park II. led the way in the "Q" class, finishing ahead of Intruder, Chaperon and Princess, which finished in the order named. Summaries:

30 FOOT CLASS.

	Start.	Finish.	Elapsed time.	Corrected time.
Columbia	3:05	4:44:41	1:40:41	1:40:41
Edith II.	3:05	4:51:10	1:46:10	1:46:10

"Q" CLASS.

Jack. Pk. II.	3:10	4:45:24	1:35:24	1:35:24
Intruder	3:10	4:47:23	1:37:23	1:37:23
Chaperon	3:10	4:52:11	1:42:11	1:40:33
Princess	3:10	4:53:37	1:43:37	1:42:53

BELMONT HARBOR RACES

Three class yacht races were held over the Chicago Yacht club triangular course off Belmont harbor. In the universal class, Colleen, making an elapsed time of 2:07:02 and a corrected time of 1:43:07, negotiated the distance ahead of Gossoon, by a few seconds.

Making corrected time of 1:47:17, Springtime proved the best in the Seawanhaka class. Ancona led the way in the one design Chicago class. The corrected time of the winner was 1:26:45. Summaries:

UNIVERSAL CLASS.

	Start.	Finish.	Elapsed time.	Corrected time.
Colleen	3:00	5:07:02	2:07:02	1:43:07
Gossoon	3:00	5:07:13	2:07:13	1:43:18
Yank	3:00	5:07:34	2:07:34	1:43:39

SEAWANHAKA CLASS.

Springtime	3:00	5:05:44	2:05:44	1:47:17

ONE DESIGN CLASS.

Ancona	3:05	4:31:45	.....	1:26:45
Iro	3:05	4:35:42	.....	1:30:42
Bugs	3:05	4:36:55	.....	1:31:55
Naiad	3:05	4:37:21	.....	1:32:21
Arabia	3:05	5:04:08	.....	1:59:08

BIG 10 BASKET COACHES ADOPT 1924 SCHEDULE

BY WALTER ECKERSALL.

Ann Arbor, Mich., June 2.—[Special.]—Schedules were adopted and officials selected for the 1924 western conference basket ball season at a meeting of the coaches at the Michigan Union yesterday. The season will open on Jan. 5 and close on March 15.

At a joint session of the coaches and athletic directors it was voted to increase the number of practice games from three to five. This will enable the coaches to give their teams some valuable experience before the Big Ten season opens officially.

Mentors Satisfied With States.

Iowa and Wisconsin, which tied for honors last year, will again be represented by strong teams, according to their coaches, who drew up satisfactory schedules. Other mentors were satisfied with their slates, and under these conditions another successful year should result.

Some of the practice struggles may be played during the holidays or late in December.

Schedule and Officials.

Following is the complete schedule together with the officials who will handle the games:

Jan. 5—Chicago at Lafayette, Millard and Ray; Illinois at Minnesota, Young and Reynolds; Wisconsin at Indiana, Kearns and Maloney.

Jan. 8—Ohio State at Purdue, Maloney and Kearns.

Jan. 9—Chicago at Northwestern, Kearns and Lowman.

Jan. 12—Indiana at Minnesota, Lowman and Ray; Illinois at Ohio State, Young and Pruch; Wisconsin at Northwestern, Kearns and Schoemmer; Purdue at Iowa, Millard and Reynolds.

Jan. 14—Illinois at Michigan, Schommer and Young; Indiana at Wisconsin, Kearns and Maloney.

Jan. 17—Northwestern at Illinois, Young and Reynolds.

Jan. 19—Iowa at Michigan, Schommer and Young; Indiana at Chicago, Millard and Maloney; Purdue at Minnesota, Berger and Brown.

Jan. 21—Indiana at Northwestern, Schommer and Maloney; Iowa at Ohio State, Young and Prugh.

Jan. 25—Indiana at Ohio State, Schommer and Maloney.

Jan. 26—Wisconsin at Chicago, Young and Winter; Minnesota at Michigan, Schommer and Maloney.

Jan. 28—Minnesota at Ohio State, Young and Maloney.

Feb. 2—Minnesota at Indiana, Millard and Maloney; Chicago at Iowa, Birch and Ray.

Feb. 4—Minnesota at Purdue, Young and Schommer.

Feb. 8—Northwestern at Indiana, Schommer and Maloney.

Feb. 9—Michigan at Chicago, Kearns and Maloney; Ohio State at Iowa, Berger and Lowman.

Feb. 11—Michigan at Minnesota, Schommer and Berger; Ohio State at Illinois, Millard and Reynolds.

Feb. 12—Northwestern at Purdue, Kearns and Maloney.

Feb. 16—Iowa at Chicago, Birch and Winter; Indiana at Ohio State, Young and Ray; Purdue at Michigan, Kearns and Maloney; Illinois at Wisconsin, Schommer and Reynolds.

Feb. 18—Indiana at Michigan, Kearns and Maloney.

Feb. 20—Purdue at Northwestern, Kearns and Maloney.

Feb. 22—Illinois at Iowa, Schommer and Reynolds.

Feb. 23—Michigan at Purdue, Kearns and Berger; Wisconsin at Ohio State, Schommer and Millard; Northwestern at Minnesota, Lowman and Reynolds; Chicago at Indiana, Young and Maloney.

Feb. 25—Wisconsin at Illinois, Schommer and Young; Michigan at Iowa, Berger and Uehl.

Feb. 27—Purdue at Ohio State, Young and Maloney; Northwestern at Chicago, Kearns and Ray.

March 1—Chicago at Michigan, Young and Maloney; Iowa at Illinois, Schommer and Reynolds; Northwestern at Wisconsin, Kearns and Millard; Ohio State at Minnesota, Berger and Lowman.

March 3—Iowa at Purdue, Millard and Maloney; Michigan at Indiana, Schommer and Berger; Ohio State at Wisconsin, Young and Reynolds.

March 4—Illinois at Northwestern, Young and Berger.

March 6—Purdue at Chicago, Kearns and Young.

March 8—Michigan at Illinois, Kearns and Maloney; Wisconsin at Iowa, Schommer and Millard; Minnesota at Northwestern, Young and Reynolds.

March 10—Minnesota at Illinois, Young and Millard.

March 11—Iowa at Wisconsin, Schommer and Young.

March 15—Chicago at Wisconsin, Kearns and Young.

The Inquiring Reporter

Every Day He Asks Five Persons, Picked at Random, a Question.

The Tribune will pay $5 for each question accepted for the Inquiring Reporter to ask. Send name and address with your question to "The Inquiring Reporter," Chicago Tribune. For today's question Casper Flatt, 601 The Temple, Danville, Ill., was awarded $5.

The Question.

Which event in a track meet do you prefer?

Where Asked.

Randolph street, at Michigan avenue.

The Answers.



Jack Reese, 4753 Winthrop avenue, clerk—I like the running high jumps the best, with the 220 yard dash a close second. I have taken part in many track meets, but there is something about hurdles that everybody seems to like.



Harry Liebers, 2306 Walton street, chauffeur—I like the runs the best of all. They are a little longer drawn out, but they make up for that in the exciting finishes. I like to run and I like to see others run. I'd rather see Jole Ray run a race than see a whole circus of other track events.



Edmond Pankowski, 1913 North Richmond street, errand boy—The running events. It's a healthful game for boys that are very strong in the legs and wind. Good runners must not have unhealthful habits, because it affects their wind.



J. R. Goodson, Eureka hotel, laborer—I believe I like the pole vaults the best, but they are all interesting to me. The only thing, I have been too busy working to attend many track meets in recent years. So, when I do go, I'm not very particular what's on the program.



Floyd Knowles, 245 West North avenue, clerk—The running high jumps—they are the most exciting. The hurdles require a lot of skill and there's something sort o' graceful about them. There's nothing wrong with the pole vaults for interest, either.

BIG TEN ADOPTS 8 GAME FOOT BALL SCHEDULE

Ann Arbor, Mich., June 2.—[Special.]—By a vote of 3 to 2, the faculty committee of the western conference at a meeting held at the Barton Hills Country club this morning decided to increase the number of conference football games from seven to eight. It is understood Illinois and Wisconsin were the two institutions which voted against the plan. The squads will be permitted to start practice on September 15, the same as in former years.

Anticipating such action, several of the coaches have tentatively booked an extra game. Coach Zuppke of Illinois has slated Mississippi A. and M. for November 17. Howard Jones, of Iowa, has scheduled Oklahoma A. and M. at Iowa City on September 29. Coach Yost of Michigan will take on Chicago and Northwestern will play Lake Forest. Other coaches who are here do not care to announce their eighth opponent until the contests are closer.

Summer Baseball Still Taboo.

The committee also put a spike in the rule regarding migratory students. Any athlete who transfers from a member conference to a conference school will not be eligible to compete in Big Ten athletics. In this connection the athletic directors voted not to schedule contests with any schools which do not observe the freshman rule and the one regarding summer baseball. This rule will go into effect on Jan. 1, 1924.

It was also agreed that no coaches, managers, athletic directors or others connected with conference schools shall initiate correspondence with preparatory school athletes. It is permissible to correspond, however, if the high school boy writes to the college or university first.

Prof. French on Olympic Committee.

Prof. Thomas E. French of Ohio State was elected to represent the conference on the Olympic committee and efforts will be made to enact a rule where a prep school will not be permitted to take part in more than two interscholastic meets each year.

BELOIT AGAIN WINS BADGER COLLEGE GAMES

TABLE OF POINTS

Beloit	80	Lawrence	
Ripon	57	Carroll	

Beloit, Wis., June 2.—[Special.]—Beloit college won the Wisconsin state college track title for the third straight year today, scoring 80 points. Ripon was second with 57. Lawrence got 16 and Carroll 12.

Capt. Addie of Beloit was the star with 14 points. Two state records fell, H. Thompson of Beloit winning the high hurdles in 15.4 and Mcaliffe topping 12 feet 1 inch in the pole vault.

"Just a real DURANT good car"

5 OUT OF 11

finishing at the Indianapolis Classic were

Durant-Designed

Speedway Proves Supremacy of Durant as Master Car Builder

OUT of the

ALEX GIVES REDS THREE HITS; BUT LOSES ON ERROR

CUBS-REDS SCORE

CHICAGO.

	AB	R	BH	TB	BB	SH	SB	P	A	E
Statz, cf	3	1	0	0	1	0	0	6	1	0
Hollocher, ss	4	0	0	0	0	0	0	2	5	0
Grantham, 2b	3	0	1	2	1	0	0	3	2	0
O'Farrell, c	4	0	1	1	0	0	0	3	1	0
Friberg, 3b	4	0	0	0	0	0	0	1	0	1
Weis, lf	2	0	0	0	1	0	0	3	0	0
Callaghan, rf	3	0	0	0	0	0	0	0	0	0
Hartnett, 1b	3	0	1	1	0	0	0	6	0	0
Alexander, p	3	0	1	1	0	0	0	0	2	0
Totals	*29	1	4	5	3	0	0	24	11	1

CINCINNATI.

	AB	R	BH	TB	BB	SH	SB	P	A	E
Burns, rf	3	1	1	1	0	0	0	3	0	0
Paulett, 1b	3	1	1	1	0	0	0	12	1	0
Duncan, lf	2	0	0	0	1	0	1	1	1	0
Bassch, cf	2	0	0	0	0	1	0	2	0	0
Bohne, 2b	3	0	1	3	0	0	0	2	6	0
Pinelli, 3b	4	0	0	0	0	0	0	2	2	1
Carney, ss	3	0	0	0	0	0	0	3	0	0
Hargrave, c	3	0	0	0	0	0	0	2	3	0
Donohue, p	2	0	0	0	0	0	0	0	2	0
Totals	*25	2	3	5	0	2	0	27	14	1

*Heathcote ran for O'Farrell in the ninth.

Chicago	1	0	0	0	0	0	0	0	0	—1
Cincinnati	0	0	0	0	0	0	2	0	*	—2

Two base hit—Grantham. Three base hit—Bohne. Struck out—Donohue, 2; Alexander, 2. Bases on balls—Donohue, 3. Time—1:13. Umpires—Klem and Wilson.

BY FRANK SCHREIBER.

Cincinnati, O., June 2.—[Special.]—One of those old time pitchers' duels, seldom seen in the major leagues since the advent of the lively ball, was fought out between Grover Alexander and Pete Donohue on Redland field here today. Pete allowed four hits and Alex 3, but one of the latter was a triple by Bohne which marked the sixth straight defeat of the Killefers, three of which they have dropped to the Reds. The final count was Cincinnati 2, Chicago 1.

With rumors running rife throughout the town that Big Alex and Statz were to be traded to the Reds for Infielder Lou Fonseca and Outfielder Eddie Roush, Alex stepped out to show the fans that the Bears had no cause to think of trading him off and that he still is the premier hurler of the Chicago staff.

Deny Trade Talk.

Later both Managers Pat Moran of the Reds and Will Killefer of the Bruins absolutely denied all the rumors and stated that all the talk of trades between the two clubs was unfounded.

Alex certainly showed the fans he could pitch. Had it not been for an error by Barney Friberg the Cubs might have been the victors, or at least the combat would have gone into extra innings. In the first six innings only eighteen Reds faced Grover. Daubert singled in the first but was forced by Duncan, who later died in an attempt to steal second.

The Bears got four safeties off Pete Donohue but after the first inning, in which the Bruins scored their lone tally, Pete pitched a brand of ball equal to that shown by Alex. He passed three Bears while Alex hurled the entire combat without a walk.

Statz Scores Only Cub Run.

The Cub run was scored when Statz, lead off man, walked, went to second on Hollocher's infield out and cantered home on Grantham's double.

In the fatal Red seventh, Burns opened with a single. Daubert hit to Friberg, who threw low to first, and Daubert was safe while Burns perched on second. Duncan sacrificed, and Roush's sacrifice fly to Statz let Burns score. Then Bohne tripled to left and Daubert counted, but Bohne was out trying for a home run, a perfect relay, Statz to Hollocher to O'Farrell, nipping Sammy at the plate. Had Friberg made a clean throw of Daubert's ball, there is no telling what might have been the final outcome.

HINDU TEAM OF TENNIS PLAYERS LEADS THE IRISH

DUBLIN, Ireland, June 2.—[Associated Press.]—India's lawn tennis team is leading Ireland two to one in their Davis cup "tie" to decide which shall meet France in the second round of the European zone competition. The visitors came through in the doubles today when Dr. A. H. Fyzee and L. S. Deane won from S. F. Scroope and L. A. Meldon, the Irish representatives, 9—6, 6—3, 8—6, 4—6, 8—6. India needs only one more victory to clinch the "tie" and become France's opponent.

Swiss Eliminate Bohemians.

TERRITET, Switzerland, June 2.—[Associated Press.]—Switzerland eliminated Czecho-Slovakia from the lawn tennis competition for the Davis cup today when C. F. Aeschliman defeated F. Rohrer of Czecho-Slovakia, in a long drawn out five set match, 4—6, 7—5, 13—11, 3—6, 6—0.

Czecho-Slovakia made a game effort to overcome the two to one lead which the Swiss held by virtue of the first two days' play. Zemla defeated Martin of Switzerland, 4—6, 6—4, 7—5, 6—4, and then, with the score two all, Aeschliman and Rohrer went on the courts for the final and deciding game.

Holland Wins from Italy.

AMSTERDAM, Holland, June 2.—[United Press.]—Holland today defeated Italy in the Davis cup tennis matches by a score of 3 to 1, when Diemerkool triumphed over Colombo, 1—3, 6—1, 5—7 and 6—4, in the singles and Diemerkool and Van Lennep defeated Morpurgo and Colombo three straight doubles sets by 6—4, 6—4 and 1—3.

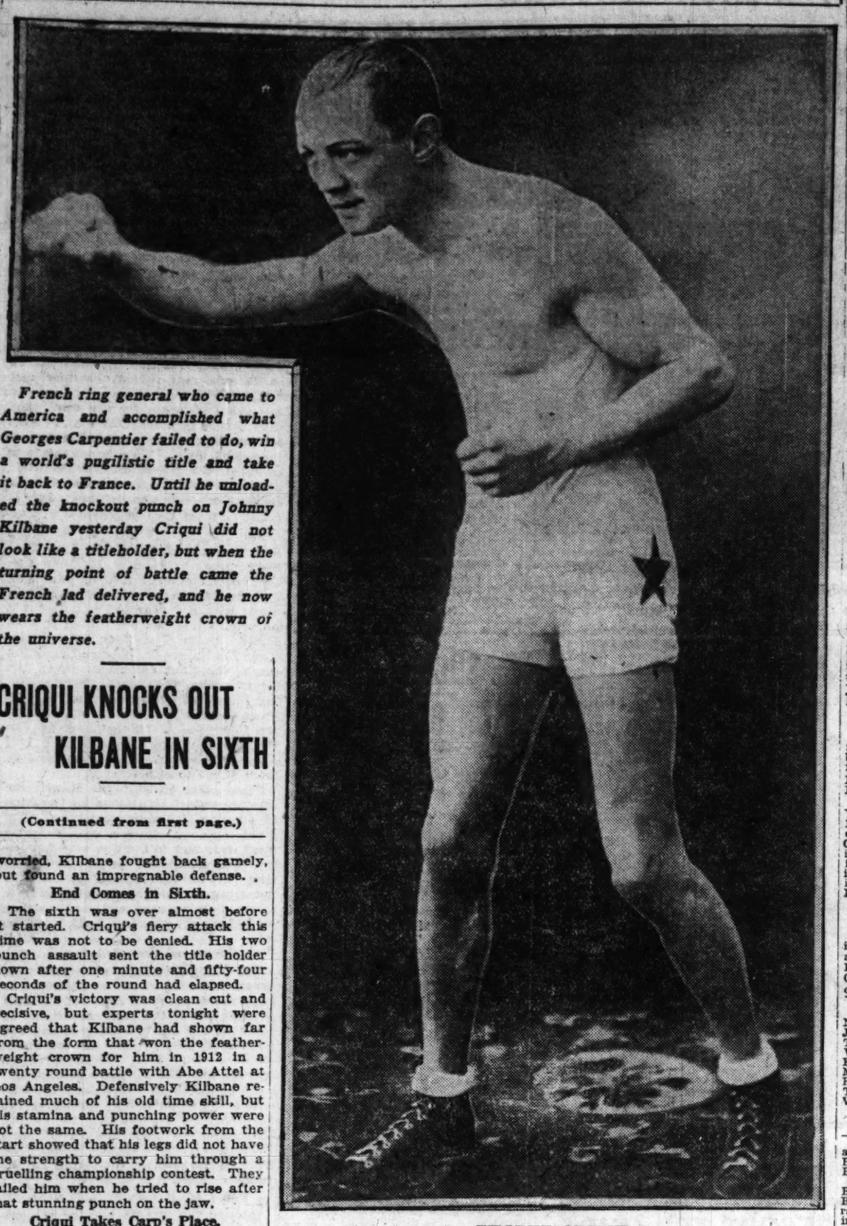
Hornsby Back in Card Lineup in Ten Days

St. Louis, Mo., June 2.—Rogers Hornsby, leading batsman of the National league in 1922, probably will be back in the Cardinals' lineup in ten days, his physician announced this afternoon after removing a plaster cast from his left knee, which he injured two weeks ago.

Morgan Pk. Cadets Swamp Kankakee High Trackers

Morgan Park Military academy track team swamped Kankakee high yesterday in a dual meet, amassing 84 1-3 points 27 2-3. Taylor of Kankakee was high point man with 14 counters. Curtis and McKinney of the cadets tied for second individual honors with 12¼ points.

NEW CHAMPION



French ring general who came to America and accomplished what Georges Carpentier failed to do, win a world's pugilistic title and take it back to France. Until he unloaded the knockout punch on Johnny Kilbane yesterday Criqui did not look like a titleholder, but when the turning point of battle came the French lad delivered, and he now wears the featherweight crown of the universe.

CRIQUI KNOCKS OUT KILBANE IN SIXTH

(Continued from first page.)

worried, Kilbane fought back gamely, but found an impregnable defense.

End Comes in Sixth.

The sixth was over almost before it started. Criqui's fiery attack this time was not to be denied. His two punch assault sent the title holder down after one minute and fifty-four seconds of the round had elapsed.

Criqui's victory was clean cut and decisive, but experts tonight were agreed that Kilbane had shown far from the form that won the featherweight crown for him in 1912 in a twenty round battle with Abe Attel at Los Angeles. Defensively Kilbane retained much of his old time skill, but his stamina and punching power were not the same. His footwork from the start showed that his legs did not have the strength to carry him through a gruelling championship contest. They failed him when he tried to rise after that stunning punch on the jaw.

Criqui Takes Carp's Place.

Criqui, whose victory gives him the place in France's pugilistic hall of fame formerly held by Carpentier, has had one of the most picturesque careers in ring history. Now 29 years old, he started boxing nearly fifteen years ago in his schoolboy days. He did not attain much prominence, however, and when the war came he was among the first to go to the front. The bullet that tore away part of his jaw at Verdun nearly cost him his life, but he recovered after a remarkable operation in which the bone of a sheep was grafted in place of the shattered bone.

Undaunted, he again turned to the prize ring and after several years of battling won his way to the European featherweight championship, knocking out his two foremost rivals, Arthur Wyns, Belgian titleholder, and Billy Matthews, English claimant.

Bout Financial Failure.

Criqui has an especially likable personality. The scar of his reconstructed jaw lends a grim but nevertheless softening appearance to his face. His quiet, gentlemanly manner has won him many friends since his arrival in the United States.

The crowd was a big disappointment to the promoters, barely a third of the big National league baseball park being filled. The upper grandstand and lesser-priced seats under cover, as well as the ringside section on the field, were sparsely occupied.

Prospects of a big financial loss as a result of the poor attendance faced promoters, it was said tonight. Receipts were estimated at $80,000 by Matchmaker Tom O'Rourke, while it was understood that Kilbane was to receive $100,000 and Criqui $30,000. In addition expenses for other fighters and promotion were said to be high.

Five Other Bouts.

Five other bouts, all among little fellows, were on the card. Two eight round encounters were the star attractions of these, Irish Johnny Curtin, Jersey City bantamweight, receiving a judges' decision over Jack Sharkey of New York in one, which preceded the main contest, and Louis (Kid) Kaplan of Meriden, Conn., and Babe Herman of Los Angeles battling to a draw in the other, staged after the championship.

In the others Al Ziemer of Cleveland won a judges' decision over Hilly Levine of New York in six rounds; Jimmy Mars of New York received a decision over Mickey Brown of New York in six rounds, and Davy Jones of New York and Jackie McCoy of Jersey City boxed a four round draw.

The Fight in Detail.

The principal bout, by rounds, follows:

FIRST ROUND—Criqui tried with several lefts but was wild. Kilbane missed a right lead for the head. Kilbane landed a light left to the face, and Criqui was short with another right drive to the head. Kilbane hooked a sharp left to Gene's head. Criqui was rather wild and missed with both hands. Kilbane stuck two lefts to Criqui's face, while the latter continued to miss.

SECOND ROUND—Criqui tore right after Kilbane, but the champion sidestepped. Johnny stuck his left into Eugene's face and made the latter miss once more with a try for the head. Kilbane rushed Criqui to a neutral corner without any damage. The Frenchman drove one under Johnny's heart. Then Kilbane feinted the foreigner into a series of knots, and Criqui tried to force the issue. He continued on the offensive, but couldn't lay a glove on the elusive Yankee. The crowd yelled for more action.

THIRD ROUND—Criqui was still missing when Kilbane sent a light left to the mouth and a left to the ear. Gene responded with a right to the champion's face, but John was back with several lefts. There was no damage either way. Kilbane blocked every lead that the Frenchman made and brought several lefts up to Eugene's mouth. The French champion managed to get home a good right to Kilbane's mouth, but John repaid him with two shots to the face. Between rounds Criqui's seconds rubbed his tween rounds Criqui's seconds rubbed his with scented powder, which is brand new in the boxing racket hereabouts.

FOURTH ROUND—Criqui rushed Kilbane, but the latter stopped his advance with a light right to the ear. Criqui tore in once more, but Johnny sent him back on his heels with a right to the chin. The champion began to kid his opponent and snapped another right to his chin, but Criqui kept plunging in. Once more Johnny whipped over a right to the face and another right to the ear sent Gene back several feet. Criqui was desperate, but could scarcely lay a glove on the Cleveland veteran.

FIFTH ROUND—Criqui was still rushing and missing. It was like a schoolmaster giving a lesson to one of his pupils. Criqui missed awkwardly with left and rights to head and body. Criqui, however, managed to rip over a wild right swing to the head and the crowd cheered. It was Criqui's best punch up to date.

SIXTH ROUND—Kilbane dropped over a straight right to Criqui's chin as the latter missed another wild lunge at the American. Kilbane got two lefts to Gene's mouth, followed with a right uppercut to chin. Then Criqui suddenly drove a terrific straight right to Kilbane's chin and the American dropped dead to the world.

EUGENE CRIQUI.

SUCCESS FOR CRIQUI AS NEW CHAMPION, IS KILBANE'S WISH

NEW YORK, June 2.—[Special.]—Both Kilbane and Criqui paid compliments to each other after the bout was over, the former showing himself a good loser.

"Criqui is a wonderful boxer and should go far in the game," Kilbane said. "I wish him every success as the new champion. The blow in the sixth came as a surprise, and before I could recover he had connected with my jaw and I went down. He certainly is a terrific puncher."

The Frenchman, speaking through an interpreter, praised the fallen champion's ring generalship, stating that he is one of the cleanest boxers with whom he has ever fought. He frankly admitted that the sudden ending of the bout was something of a surprise, but he saw his opportunity and took it.

PARIS CELEBRATES

BY HENRY WALES.

[Chicago Tribune Foreign News Service.]

[Copyright: 1923: By The Chicago Tribune.]

PARIS, June 2.—A crowd packed densely into a short block of Faubourg Montmartre, where the leading Paris sport papers announced the results of the Criqui-Kilbane battle, broke into a roar of cheering at 10:30 o'clock tonight.

Battling Siki, carrying a snake about his neck, appeared in Faubourg Montmartre at 10 o'clock and waited patiently amid the dense mob. He bellowed "Vive la France!" louder than any when the victory was flashed.

A second wireless message was flashed on the screen reading: "The Americans are carrying him in triumph." Shouts of "Vive l'Amerique" greeted this, Siki again making his voice heard.

The general spirit of rejoicing made champagne corks pop tonight, American tourists in the restaurants and cabarets.

Newsboys Mobbed.

PARIS, June 2.—[By United Press.]—Newsboys selling extras on the fight at theater doors and on the terraces of the restaurants were mobbed by excited fans, the enthusiasm overshadowing that of Carpentier's triumph over Joe Beckett. Criqui's victory is the second to be registered by a Frenchman over an Anglo-Saxon champion.

TALCUM POWDER AND KISSES ADD NOVELTY TO CRIQUI'S VICTORY

BY JAMES CRUSINBERRY.

NEW YORK, June 2.—[Special.]—Monsier Criqui pasted Mr. Kilbane on one cheek and two minutes later after Johnny had recovered, the Frenchman kissed the deposed champion on the other.

Criqui introduced another new feature in boxing during the bout. Between rounds, his manager, M. Eudeline, produced a can of highly scented talcum and carefully powdered Criqui's legs. The rich scent floated out into the faces of the hard working reporters at the ringside and had them groggy for a time. They had developed no defense for such an attack.

While the scented powder was being sprinkled, a brace of seconds worked a trick massage on Criqui's legs that was entirely new to the crowd. Kilbane, the fallen champion, was not the only one kissed when the knockout occurred. It looked like a farewell party at a girls' seminary for about five minutes. First came Criqui's manager, who grabbed the new champion, hugged and kissed him. Then came three French soldiers, husky men in uniform, wearing heavy mustaches. They put on the double kiss and lastly a French naval officer in white uniform, clambered over the working reporters and got home his osculations.

But for all his kissing and his talcum, M. Criqui looks every inch a fighter and he was loudly cheered by the crowd for his gallant ring performance. He couldn't box like Johnny Kilbane. We felt sorry for him in the first three rounds. But after about four rounds had been fought, the smile was gone from Kilbane's face. The Frenchman wasn't letting up one bit. He was tearing in all the time, and there was something about the way he carried his right fist that threatened disaster.

UMPIRE RUSHED BY PHILLY FANS AS N. Y. WINS, 9-8

Philadelphia, Pa., June 2.—[Special.]—In a game replete with boots and fumbles by both teams, the New York Giants made it three straight from the Phillies here this afternoon, score 9 to 8.

Umpire Quigley's decisions on balls and strikes, as well as on fielding plays, incensed the fans to such an extent that cushions were tossed at him at the conclusion of the game, and several hundred fans broke on the field in an effort to mob him, but quick action by the police prevented what appeared to be a riot.

Jimmy Ring started for the Phillies and pitched well until removed by Quigley for protesting a decision. Ralph Head, his successor, was cleaned up by the Giants.

Cy Williams hit his nineteenth home run of the season. Curt Walker and Butch Henline also clouted the ball out of the park for home runs. McQuillan and Nehf were batted hard by the Phils, but Jess Barnes came in time to save the game. Score:

NEW YORK.	AB	R	H	C	E	PHILADELPHIA.	AB	R	H	C	E
Bancr't,ss	4	2	1	2	3	Mokan,lf	4	1	1	2	0
Groh,3b	3	2	1	3	0	Wrigh't,s. 3b	1	0	0	1	0
Frisch,2b	4	1	1	6	2	Sand,3b	4	1	1	1	0
Meusel,lf	5	1	3	1	0	Willia's,cf	5	2	2	2	0
Young,rf	4	1	3	5	2	Walker,rf	4	2	3	4	0
Kelly,1b	5	0	1	12	0	Dierer,2b	5	0	1	2	0
O'Co'ell,cf	5	0	0	4	0	Holke,1b	4	0	2	13	0
Snyder,c	3	1	2	4	0	Parki'n,ss	5	0	0	7	3
McQuil'n,p	3	0	0	2	0	Henline,c	5	1	1	4	0
Nehf,p	1	0	0	0	0	Ring,p	3	0	0	5	0
J.Barnes,p	0	0	0	1	0	Head,p	0	0	0	0	0
Ryan,p	0	0	0	0	0	Hubbell,p	0	0	0	0	0
	*39	9	12	47	7	Totals.	*42	8	12	46	3

*Smith batted for McQuillan in 7th and Stengel batted for J. Barnes in eighth. Lee batted for Head in eighth and Wilson batted for Hubbell in ninth.

New York	1	0	0	0	0	1	0	0	0	—9
Philadelphia	0	0	0	0	0	0	1	0	2	—8

Two base hits—Meusel, Mokan, Tirney, Young. Bases on balls—Ring, 10; Hubbell, 1; McQuillan, 1; Nehf, 2; Ryan, 1. Struck out—Ring, 1; McQuillan, 2; Ryan, 2. Hits—Off McQuillan, 7 in 6 innings; Nehf, 3 in 1 2-3 innings; J. Barnes, 2 in 1-3 inning; Ring, 8 in 6 innings; Head, 2 in 1 inning; Hubbell, 1 in 1 inning. Winning pitcher—J. Barnes. Losing pitcher—Hubbell. Umpires—Quigley and Pfirman. Time of game—2:15.

ROBINS, 4; BRAVES, 2.

Boston, Mass., June 2.—High's home run in the fifth off McNamara, with one on base, assisted Brooklyn to a 4 to 2 victory over Boston today. Sensational support by McCarren aided Vance when he was in difficulties. Score:

BROOKLYN.	AB	R	H	C	E	BOSTON.	AB	R	H	C	E
Neis,cf	5	0	1	0	0	Nixon,lf	3	0	0	1	0
J'nston,2b	4	0	0	5	0	Powell,cf	4	1	2	5	1
T. G'th,rf	5	0	1	3	1	South,rf	4	1	0	3	0
Wheat,lf	4	0	1	0	0	M'Tie,1b	3	0	2	7	0
F'nier,1b	4	0	1	6	0	B'ckel,3b	4	0	0	3	2
M'C'en,3b	3	1	1	6	0	Felix,2b	3	0	3	5	1
High,ss	3	2	1	9	0	O'Neil,c	4	0	1	8	0
Taylor,c	3	1	2	7	0	Smith,ss	3	0	0	0	0
Vance,p	2	0	0	3	0	M'N'ara,p	2	0	0	2	0
						Benton,p	0	0	0	0	0
	33	4	8	46	1		*32	2	8	43	4

*Bagwell batted for McNamara in seventh and Cruise for Benton in ninth.

Brooklyn	0	0	0	0	3	0	0	0	1	—4
Boston	0	0	0	1	0	0	0	0	0	—2

Two base hit—McInnis. Home run—High. Bases on balls—Vance, 2; McNamara, 1; Benton, 2. Struck out—Vance, 6; McNamara, 1; Benton, 1. Hits—McNamara, 6 in 7 innings. Losing pitcher—McNamara. Umpires—Moran and Pinneran.

WESBROOK AND LOTT TO MEET IN NET CUP FINALS

George Lott, University High net star, and Walter Wesbrook will meet in the singles final of the Sherwood tennis cup play at the Sherwood club courts today at 2 o'clock. Jerry and Jimmy Weber will face the winner of the Wesbrook and Wood-Frankenstein and Fogelston semi-final match, which also will be played today.

Showing dazzling speed and outdriving his opponent, Lott won a surprisingly decisive triumph over Arthur Hubbell in straight sets, 6—3, 6—1, 6—3, yesterday. Wesbrook conquered Shaw by the same score. Both winners displayed an improved brand of tennis, that is going to make today's match between them a toss-up as to the probable winner.

The Weber combination ran over Don Turner and L. B. Walton, 6—2, 6—4, 6—2. Jimmy and Jerry experienced little trouble in downing their adversaries, being extended only in the second set.

ARMY DEFEATS NAVY ON TRACK IN LAST EVENT

West Point, N. Y., June 2.—West Point won the Army-Navy dual track meet here today by a narrow margin. Sexton and Robertson of the army cinched the victory in the final event, the broad jump, taking first and second places. The score was: Army, 67 1-3; Navy, 58 2-3.

The feature of the track events was the two mile run, won by Calhoun of the army in 9:36 1-5, setting a new academy record. Calhoun's time was 20 seconds under the previous record.

Mulligan, who will captain the Army football team next year, broke the academy record in the discus with a throw of 135 feet 4⅝ inches.

Princeton Beats Yale, 14-5, by Clouting Two Pitchers

New Haven, Conn., June 2.—The Princeton baseball team defeated Yale today, 14 to 5. Two Eli pitchers were driven from the slab. Score:

Princeton	3	6	1	0	2	1	0	0	1	—14
Yale	0	4	0	0	0	0	0	1	0	—5

Batteries—Carney and Stinson; Pond, Ross, Bickey, and Mallory.

Major Standings

AMERICAN LEAGUE.

	W.	L.	Pct.		W.	L.	Pct.
New York	29	19	.707	Detroit	30	22	.576
Philadelphia	23	17	.575	Boston	15	21	.417
Cleveland	23	18	.561	Washington	15	24	.385
St. Louis	19	20	.487	CHICAGO	14	24	.368

YESTERDAY'S RESULTS.

St. Louis, 9; Chicago, 5.
Detroit, 9; Cleveland, 1.
Boston, 7; New York, 3.
Philadelphia, 7; Washington, 5.
Washington, 5; Philadelphia, 3.

GAMES TODAY.

St. Louis at Chicago. Boston at New York.
Cleveland at Detroit. Philadelphia at Wash.

NATIONAL LEAGUE.

	W.	L.	Pct.		W.	L.	Pct.
New York	32	11	.744	Cincinnati	20	20	.500
Pittsburgh	24	17	.585	CHICAGO	18	23	.439
Brooklyn	22	19	.537	Boston	17	24	.415
St. Louis	21	22	.488	Philadelphia	12	30	.286

YESTERDAY'S RESULTS.

Cincinnati, 2; Chicago, 1.
Brooklyn, 4; Boston, 2.
New York, 9; Philadelphia, 8.
Pittsburgh at St. Louis, rain.

GAMES TODAY.

Chicago at Cincinnati. Pittsburgh at St.
Boston at Brooklyn. Louis.

PAT COLLINS CLEANS SOX WITH HOME RUN

(Continued from first page.)

by three hits, giving the Sox two runs and the lead. Lefty Pruett had to come out to get the inning over and in the ninth still another Brownie hurler—Van Gilder—performed.

Most everything the Browns scored against Faber was tainted by errors. The one exception was in the first frame, when Tobin tripled and scored on a single by Gerber. A wild peg by Hooper let one get home in the third, a fumble by Elsh aided in the fourth, and Schalk helped the enemy to another with a bad heave in the eighth.

Pat Hits His Homer.

The Sox didn't start to take the lead in the eighth until after two were gone. Then Hooper survived on a fumble by McManus. McClellan beat out a hit and successive singles by Collins and Mostil scored the two tallies that for a few minutes looked good enough to win.

When the Brownie ninth opened McManus atoned for his error with a hit and Severeid scored him with a double. Schliebner filed out and when Ellerbe walked Cvengros was yanked. Thurston went to the slab. P. Collins batted for Pruett and Durst ran for Severeid. Then came the homer.

Ebbets Denies Pending Trade Involves Ruether

New York, June 2.—Although denying reports that he had any deal in view involving Dutch Ruether, southpaw pitcher, Charles H. Ebbets, president of the Brooklyn Nationals, today said: "I am ready to make any deal that will strengthen the club. Something may develop in the next day or so."

Pittsburgh has been mentioned as dickering for the services of Ruether, who did not accompany the Dodgers to Boston this week, because of a lame back.

3 YANK PITCHERS SIDETRACKED BY RED SOX, 7 TO 3

New York, June 2.—The Yankees today dropped their second game in a row to the Red Sox, 7 to 3. Howard Ehmke, after a poor start, settled down and held the Hubmen to six scattered hits. George Burns, Boston first baseman, got four hits in five times at bat, one of which was a double. The Red Sox pounded three Yankee hurlers for 14 hits. The score:

BOSTON.	AB	R	H	C	E	NEW YORK.	AB	R	H	C	E
M'Chell,ss	4	2	3	3	0	Witt,cf	4	0	0	2	0
Picinich,c	4	1	1	4	0	Dugan,3b	4	1	1	1	0
M'Cosky,cf	2	1	0	1	0	Ruth,rf	2	2	0	1	0
Burns,1b	5	2	4	10	0	Pipp,1b	3	0	1	9	0
Harris,lf	4	1	1	3	0	Meusel,lf	4	0	1	1	0
Flag'd,rf	5	0	2	0	0	Ward,2b	4	0	0	1	0
Pena'r,2b	3	0	1	2	1	Scott,ss	3	0	1	5	1
Litt'er,2b	3	0	0	4	0	Beng'h,c	2	0	0	5	0
M'M'an,3b	4	0	2	8	0	Hoffm'n,c	0	0	0	0	0
Ehmke,p	4	0	0	2	0	Hoyt,p	2	0	1	2	0
						Pennock,p	0	0	0	0	0
						†Smith	1	0	1	0	0
						Mays,p	0	0	0	0	0
	*37	7	14	44	1		‡30	3	6	42	1

*Reichle batted for Fewster in sixth. †Batted for Bengough in seventh. ‡Hendricks batted for Pennock in seventh.

Boston	0	0	0	0	0	0	0	0	3	—3
New York	0	0	0	2	0	0	1	0	0	—3

Two base hits—Meusel, Picinich. Bases on balls—Hoyt, 2; Ehmke, 2; Mays, 1. Struck out—Hoyt, 4; Ehmke, 2. Hits—Hoyt, 11 in 6 innings; Pennock, 1 in 1; Mays, 2 in 2. Losing pitcher—Hoyt. Umpires—Hildebrand, Rowland, and Moriarty.

DETROIT, 9; INDIANS, 1.

DETROIT, 9; CLEVELAND, 1.

Detroit, Mich., June 2.—[Special.]—Routing the veteran Coveleskie in four rounds, Detroit today won a 9 to 1 victory from Cleveland. Neither Smith nor Morton proved capable to stopping the Tiger batters. Heilmann clouted a home run and two doubles in four times at bat. Score:

CLEVELAND.	AB	R	H	C	E	DETROIT.	AB	R	H	C	E
Jamieson,lf	4	0	1	2	0	Haney,3b	4	1	2	4	0
Wamby,2b	4	0	0	1	0	Blue,1b	5	1	1	14	1
Speaser,cf	4	0	2	5	0	Cobb,cf	5	0	2	4	0
Brower,1b	3	0	0	11	0	Veach,lf	4	2	3	2	0
Summa,rf	4	0	0	0	0	Heilman,rf	4	2	3	2	1
Sewell,ss	4	0	2	3	0	Cutsh'w,2b	3	1	1	1	0
Lutzke,3b	4	1	2	6	0	Riley,ss	3	0	1	0	0
Myatt,c	3	0	0	5	2	Bassler,c	4	1	2	0	0
Covie,p	1	0	0	3	0	Pillette,p	3	1	1	1	0
Smith,p	0	0	0	1	0						
Morton,p	0	0	0	1	0						
*Gardner	1	0	1	0	0						
	†34	1	8	38	2		35	9	14	45	2

*Batted for Smith in seventh. †Batted for Coveleskie in fifth and Connolly for Morton in ninth.

Cleveland	0	0	0	0	0	0	0	0	1	—1
Detroit	4	0	1	1	1	0	0	0	*	—7

Two base hits—Veach [2], Heilman [2], Gardner, Bassler. Home run—Heilman. Bases on balls—Pillette, 2; Coveleskie, 1. Hits—Coveleskie, 9 in 4 innings; Smith, 3 in 2. Struck out—Morton, 1. Losing pitcher—Coveleskie. Umpires—Evans, Holmes, and Nallin.

GREY LAG WINS THE SUBURBAN

Belmont, Park, N. Y., June 2.—Grey Lag, by todays' decisive victory in the Suburban handicap, did but won the championship of the handicap division. Sande's ride was faultless. Mad Hatter raced Snob, II. into submission the first portion of the mile and a quarter run, then Grey Lag moved up and won, pulled up, in the good time of 2:03. Snob II. gained second place and Exodus was good third. Sande also rode the winner, Fluvanna, in the Floral, a four and one-half furlong dash.

Clipping two-fifths of a second from the track record, Brigadier General won the featured steeplechase, defeating the veteran Sweepmint, which ran gamely after a poor start.

MINOR LEAGUES

AMERICAN ASSOCIATION.

	W.	L.	Pct.		W.	L.	Pct.
Kan. City	27	9	.818	Milwaukee	17	22	.436
St. Paul	25	12	.676	Min'apolis	15	24	.385
Columbus	21	16	.568	Toledo	13	24	.351
Louisville	21	18	.538	Ind'apolis	13	26	.333

THREE EYES LEAGUE.

	W.	L.	Pct.		W.	L.	Pct.
Decatur	17	13	.567	Rockford	15	14	.517
Peoria	18	13	.558	Evansville	14	17	.452
Ter. Haute	15	13	.536	Moline	14	16	.467
Bloom'ton	14	13	.519	Danville	10	18	.357

YESTERDAY'S RESULTS.

AMERICAN ASSOCIATION.

Columbus, 10; Minneapolis, 9.
St. Paul, 7; Toledo, 5.
Kansas City, 5; Indianapolis, 3.
Louisville, 3; Milwaukee, 4.

THREE EYES LEAGUE.

Moline, 14; Evansville, 10.
Terre Haute, 8; Rockford, 2.
Decatur, 4; Peoria, 2.
Danville, 8; Bloomington, 5.

MISSISSIPPI VALLEY LEAGUE.

Dubuque, 8; Waterloo, 2.
Marshalltown, 1; Ottumwa, 0.
Cedar Rapids, 7; Rock Island, 0.

SOUTHERN ASSOCIATION.

Little Rock, 5; New Orleans, 1.
Memphis, 7; Mobile, 3.
Atlanta, 5; Birmingham, 0.
Chattanooga, 4; Nashville, 2.

MICHIGAN-ONTARIO LEAGUE.

Grand Rapids, 14; Kalamazoo, 11.
Hamilton, 8; London, 6.
Muskegon, 6; Flint, 5.
Saginaw, 7; Bay City, 7 [game called].

TEXAS LEAGUE.

Wichita Falls, 11; Dallas, 1.
Fort Smith, 9; Shreveport, 2.
Houston, 4; Beaumont 1.
Galveston, 5; San Antonio, 2.

INTERNATIONAL LEAGUE.

Baltimore, 7—6; Jersey City, 4—1.
Reading, 16; Newark, 8.
Rochester, 6; Buffalo, 3.
Toronto, 3—3; Syracuse, 2—0.

COAST LEAGUE.

Sacramento, 5; Portland, 3.
Los Angeles, 9; Vernon, 6.
Seattle, 4; Salt Lake, 0.
Oakland, 7; San Francisco, 6.

WESTERN LEAGUE.

Tulsa, 10; Omaha, 5.
Oklahoma City, 15; Denver, 3.
Des Moines, 11; St. Joseph, 8.
Sioux City at Wichita, rain.

MACKS, 7-3; GRIFFS, 5-5.

Washington, D. C., June 2.—[Special.]—An even break in today's double header with the Senators was the best the Mackists could get. Rollie Naylor managed to get a 7 to 5 decision over Southpaw Cy Warmoth in the opening encounter, but the A's could do little against the veteran Walter Johnson in the second fray and sank to a 5 to 3 defeat. Hauser of the

GIBBONS TELLS HOW HE WILL FIGHT DEMPSEY

BY TOMMY GIBBONS.

I have been asked to tell my plan of battle and discuss my chances in my fight with Jack Dempsey for the world's heavyweight championship at Shelby, Mont., July 4, but before plunging into detail on the contest itself I wish to make this point clear: I am going into the ring determined to win the championship, not merely to obtain the loser's share of the purse.

Dempsey is a great fighter and a great champion. I will concede that, but he is only human. Likewise, he can be knocked out. The ring has yet to produce a fighter who could not be knocked out if hit on the right spot.

Carpentier Had Dempsey Groggy.

I know Dempsey can be hurt because I saw Georges Carpentier have him groggy in the second round of their fight at Jersey City.

Right there the Frenchman lost his opportunity to win the title because he didn't know what to do in a critical moment. Instead of tipping back Dempsey's head with a straight left and measuring him for a right cross; he threw two wild right handers at Jack's jaw and the champion, through more luck than skill, barely managed to evade the blows, slipped inside and clinched with Georges until his brain had cleared.

I discovered this fact at Jersey City; Dempsey inflicts most of his punishment at close quarters. He is a great infighter, but is just an ordinary performer at long range boxing. Carpentier fought Dempsey wrong.

To date, Dempsey has forced his opponents to fight him his way. I will box him my way and will make every effort to break up his attack. Jack makes his rivals lead and then beats them to the punch with counterblows. I expect to spoil his offense by feinting.

Missing Heavy Blows Weakening.

Dempsey puts every ounce of his weight and strength back of each wallop. Every blow is ticketed for a knockout with him. It is more weakening to miss a punch than to land it. I will endeavor to make Jack miss as many punches as possible.

I do not intend to rush into Dempsey and fight him toe to toe in the early rounds. That would be the height of folly. I will do my share of milling, but I may elect to permit Dempsey to force the pace.

Dempsey carries his hands rather low and, unless I am greatly mistaken, it should not be very difficult for me to keep him at bay by jabbing and hooking him with my left.

Dempsey's long layoff has not done him any good. It must be remembered that he has not had a fight in two years. A boxer loses his "eye" after such a long period of inactivity. He may get into excellent condition following a long course of training and may look good and feel good, but he will discover in actual combat that fighting in the ring with a determined rival and boxing with mediocre sparring partners are two vastly different things.

Dempsey Must Train Hard.

All I have to do is sufficient training to hold my edge, whereas Dempsey will have to undergo a gruelling grind to get into condition. He will have to do in six weeks' time what I have spread over a period of two years. Where Dempsey will rob himself of much of his vitality by heavy training, I will be able to nurse my strength and stamina. I have weighed about 172 pounds for most of my fights during the past year, but I expect to weigh 175 pounds when I enter the ring.

When the boxer has been out of the ring as long as Dempsey, it is a safe guess that body blows will bother him considerably. One solid punch over the liver, in the pit of the stomach, or over the heart causes more damage than a dozen blows to the face. A fighter can shake off the effects of a punch to the jaw, but a vicious blow to the body paralyzes the legs and takes the gimp out of him generally.

I have crippled most of my opponents with left hooks over the liver. This is a most effective punch and prepares many of my knockout victims for the finishing blow, usually a left hook or a right uppercut to the jaw. These are the blows with which I hope to conquer Dempsey.

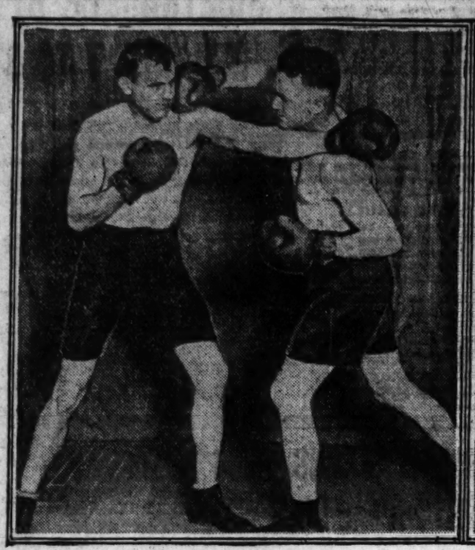
Gets Plenty of Sleep.

Now, just a few words about my training methods and diet. When I am training for a fight I usually retire between 10 and 11 p. m., read for an hour or so, and arise between 8 and 9 a. m. I believe in plenty of rest. For breakfast I have prunes or grapefruit, soft boiled eggs, dry toast and milk. An hour or so later I go on the road for a five mile jaunt. I usually walk two blocks and sprint one. After a shower bath and rubdown I partake of a light luncheon of practically the same kind of foods I have for breakfast. I start my gymnasium work at 3 p. m. and go at top speed for from forty to fifty minutes.

Then I rest until dinner time, which is never later than 6:30 p. m. This consists of broiled steak or lamb chops, rare, vegetables in season usually asparagus and head lettuce, boiled or baked potatoes, milk, and a dessert of custard, baked apple, or prunes. I never drink tea or coffee.

I expect to have six sparring partners. I will use Jack Clifford of St. Paul, Joe Burek of Detroit, Mich.; Harry Foley of Hot Springs, and Charley Herman of Butte for the heavy work, and Jimmy Delaney and Jock Malone of St. Paul for speed.

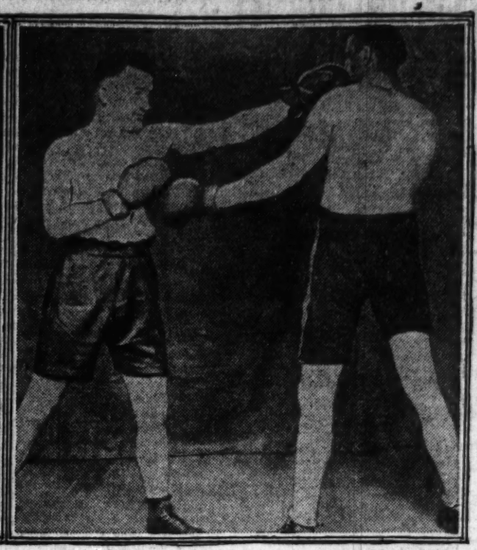
TOM GIBBONS ILLUSTRATING BLOWS WITH JACK CLIFFORD



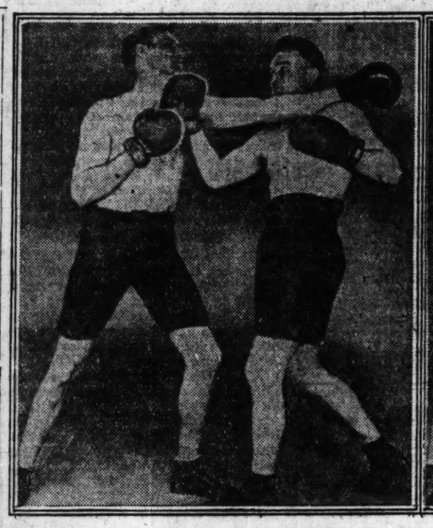
Gibbons makes Clifford miss a straight left to the face and whips over a right cross to the jaw.



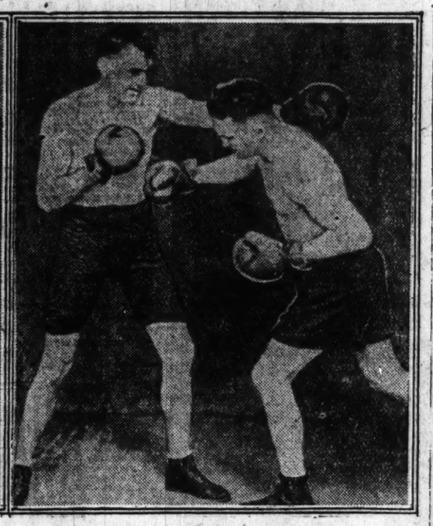
Gibbons evades straight right to face by Clifford and hooks his left to Clifford's liver.



Gibbons beats Clifford to the punch with a straight left to the face.



Gibbons steps outside Clifford's straight left to the face and shoots right uppercut to the chin.



Gibbons steps inside of Clifford's left lead to the head and drives a right to the heart.

TASK TO KEEP JACK FROM GOING STALE

Great Falls, Mont., June 5.—[Special.]—To keep Jack Dempsey from going stale before his fifteen round tussle July 4 with Tommy Gibbons at Shelby, Mont., was the task faced today by Manager Jack Kearns when he returned from a business visit in Utah. Kearns immediately outlined plans for Dempsey's training up to the day of the battle.

Although he gained eight pounds during his week's layoff from training, Dempsey will continue to take things easy during the next week, Kearns said. A fortnight of heavy drilling with sparring mates will follow and precede the tapering off process of ten days before the bout at Shelby. Dempsey will box only two or three times between now and June 10. His training will consist of work with the bags on the road. The champion weighed close to 200 pounds today.

Plans for Dempsey's two weeks of intensive training, starting after next week, include importation here of a string of sparring mates, to be held in reserve in case the champion cripples the eight pugilists now in his camp. The new sparring partners will be announced next week.

Several Great Falls ministers visited Dempsey's quarters today and invited him to attend church tomorrow. The champion's program for Sunday had not been fixed at the time, but he promised if possible he would attend services in some Great Falls church.

Dempsey was elated today when he learned that Mike Trant, Chicago detective, would join him here shortly. Dempsey said that Trant had been at his quarters prior to all his big bouts and he would not feel right if the Chicagoan did not join him before his fight against Gibbons.

Bennie Leonard May Meet Joe Benjamin on Labor Day

Great Falls, Mont., June 2.—Benny Leonard, lightweight champion, probably will meet Joe Benjamin, Pacific coast star, in a title bout, probably on Labor day, Jack Kearns said today. Benjamin now is at Dempsey's camp here.

FIRPO-HIBBARD GO OBJECTED TO; CALLED "SETUP"

Mexico City, June 2. — [United Press.]—Serious objections to the proposed Luis Firpo-Jim Hibbard fight have been raised by the newspaper El Mundo, which opened a campaign against the contest with a story pointing out Hibbard as a "setup."

It was suggested that Hibbard be forced to fight Sam Langford, the Mexican champion, before he be permitted to engage Firpo. Langford, it is claimed, has the first right to meet the South American.

The city government is to form a boxing commission next Monday to supervise the sport, and it is considered probable that the new commission will take action to prevent the Firpo-Hibbard bout.

CHICAGO STATE HOSPITAL WINS.

The Chicago State Hospital baseball team defeated the Kankakee State Hospital team at Dunning, 6 to 4, yesterday.

Spalla, Italian Heavy, Seeks Dempsey Bout

MILAN, June 2.—"I'll meet all comers," Ermio Spalla, the Italian heavyweight pugilist, said today. "Dempsey, Firpo, Beckett, or Battling Siki. I am ready to fight Dempsey today anywhere he wishes. I should like to have a match with Firpo in South America."

Regarding a match with Carpentier, Spalla said: "Carpentier must first meet Vanderveer before I fight him."

Spalla defeated Vanderveer recently on points.

REPORT TED (KID) LEWIS A SUICIDE IN CAPETOWN

New York, June 2.—[Special.]—A report was received here today to the effect that Ted "Kid" Lewis, former welterweight champion of the world and British welterweight champion, had committed suicide in Cape Town, South Africa, several days ago. No further details were contained in the report. A cablegram to Lewis' sister in Brooklyn was reported to have brought the news of the boxer's death.

THREE SOCCER GAMES ARE ON CARD TODAY

Three soccer games are carded this afternoon, the main attraction being the meeting of the Olympias of the major league and the Thistles at 47th avenue and 19th street. The Scotchmen will have Weir back in the lineup, and this should strengthen them. The British Legion team will meet Gary in a district league match at Cicero avenue and Roosevelt road. The Canadian-Pullman match has been canceled.

At 52d street and Cottage Grove avenue Laburnum and Snowdrop lodges of the Sons of St. George league will play the final game for the benefit of the British Old People's home. Games will start at 3 o'clock.

George Robertson is arring a five a side contest in connection with the Scotch picnic at Kolze park July 4. It will be the biggest of its kind staged in the middle west.

NEW BILLIARD ROOMS OPENED BY TOM FOLEY

Veteran Tom Foley and his able assistants, Martin Fey and Andy Monahan, welcomed many visitors to Tom's new billiard room at 426 South Wabash avenue yesterday. Mr. Foley, the dean of American roomkeepers, has been in the billiard business sixty-eight years. The new room has fifteen tables and is finely outfitted.

A number of Chicago's leading players gave exhibitions at night. J. H. Levis officiated at referee. Among the players were Al Taylor, Edouard Horemans and Percy Collins, the amateur champion, who defeated Henry Barrett, 150 to 71, at balkline.

ILLINOIS DERBY TO BE FEATURE AT HAWTHORNE

BY FRENCH LANE.

First running of the Illinois Derby, a handicap event with $10,000 added, was announced yesterday as the feature of the Hawthorne race meeting, which gets under way on June 30. The race, which will be contested over the mile and one-quarter route, will be decided on the afternoon of Saturday, July 14. Three year olds and upwards are eligible.

The Derby tops a program much more pretentious than the one offered at Hawthorne's revival meeting last fall, according to the condition book and event program for the first eight days, issued yesterday. A total of $65,300 has been offered as purses during the eight days. Two handicaps are included, the American Independence handicap on July 4 and the Illinois Jockey Club stakes on Saturday, July 7.

First Day Features.

The opening day program finds the first running of the Francis S. Peabody purse, the Peter M. Hoffman Special, the Hawthorne Revival handicap, and the Daily News claiming handicap, along with a 2 year old contest for a purse of $1,200 and a claiming race at $1,600. Other first week features include the Harvey T. Woodruff claiming purse, the Congress Hotel purse, the Cicero purse, the South Shore claiming purse, Hotel La Salle pures, Oak Park handicap, THE TRIBUNE purse, the Lawrence A. Young handicap, the William E. Dever purse, and a half dozen others carrying values ranging from $1,000 to $2,500.

Final plans to whip the Hawthorne track and plant into shape for the June 30 opening will start tomorrow. The plant itself will show a vast improvement over last fall, when a test meeting was conducted under conditions that were anything but ideal. This did not dampen the race hungry enthusiasm of Chicagoans, as the attendance ranked with that at any track in America.

Plenty of Horses Assured.

That there will be no scarcity of horses is indicated in the thousand or more applications for stable room. This is in excess of the accommodations at the west side track, but rebuilding and remodeling has made room for about 800 and every stall will be taken on opening day, officials have predicted.

Judge C. W. Hay of Kentucky, who is to serve as presiding steward, wrote yesterday for reservations for twenty thoroughbreds from the B. B. and Mountfort Jones stables. Jockey Earl Pool will do most of the riding for the establishment, it is expected.

Some of the Owners Coming.

Among the owners making reservations are the following:

Col. R. L. Baker, A. Baker, Camden & Milan, P. T. Chinn, W. M. Cain, C. W. Clark, Peter Coyne, L. T. Bauer, T. M. Botts, R. J. Brannon, J. G. Bussey, J. B. Cloher, E. C. Crockett, Tom Cross, J. C. Ferris, Florsheim Bros., Gallagher Bros., H. P. Whitney, M. Goldblatt, J. M. Goode, Harry Hurdel, J. Hanover, J. S. Hawkins, C. Bruce Head, Jos. M. Hubbard, Jones & Updyke, J. F. Kelly, J. O. & G. M. Keene, Kohn & Tyson, C. H. Knebelkamp, Polk Laffoon & E. M. May, Leslie Stables, Sam Lewis, Loewenstein Bros., L. F. Marshall, W. Martin, Meadowbrook Stables, J. McPherson, Howard Oats, J. S. Owenby, T. J. Prendergast, Rome Respass, R. L. Rogers, Art Reid, D. R. Stewart, Tri-State Stables, A. Swenke, E. Trotter, J. J. Troxler, John P. Welsh, Ward & Goose, R. T. Watts, Carl Weideman, E. E. White, J. O. Whitlow, Williams Bros., Winfrey Bros., Mountfort and B. B. Jones.

President of Cuba to See Firpo-Herman Bout Today

HAVANA, Cuba, June 2.—President Alfredo Zayas will be a spectator of the fight between Luis Angel Firpo and Italian Jack Herman at the Mundial park here tomorrow. The president has given instruction that seats be reserved for him and his personal staff as a compliment to the Latin American pugilists and as a token of the friendly relations between Argentina and Cuba.

Woods and Waters

BY BOB BEDDER

ANOTHER CANOE TRIP WITH FISHING ON THE SIDE.

WHEN you stop to figure out the popularity of canoeing you realize that this sport is really one that has been sort of "bred in the race." It formerly was the only means of travel and communication here in the middle west and in the days of the French explorers the canoe was worth its weight in gold.

Many a river in this country that is a favorite today for the canoeist was first explored by men in a crude yet beautiful canoe. So in looking over the history of the use of this type of watercraft you find plenty of romance surrounding it. There was romance and thrills a-plenty in the old days when traveling in a canoe. But you can still find "them things" today if you want to hit the flowing road in some parts of this country.

* *

Wisconsin, famous for the canoe history it has made, is rich in water routes over which you can wield your paddle. You can reach them either by automobile or railroad. One of the old favorites is a float down the Wisconsin river from Conover. If you want a comparatively easy jaunt with a minimum amount of portaging this is the route you'd better try. You can ship your canoe to Conover and there buy your grub. Putting in at this town you can float and paddle over a mighty pretty stretch of water which offers good fishing. It is not a case of loafing along on sluggish water, either. If you like to get a kick out of canoeing by shooting rapids you will have an opportunity for a little of this excitement on this trip as there are a couple of swift stretches that will make you keep your eye on the ball.

* *

However, if you know anything about canoeing you can embark on this trip without a guide as the Wisconsin river between Conover and Rhinelander is not a stretch that has a lot of rapids demanding expert guiding and handling of a canoe. This trip can take most any amount of time you choose. If you are a real water dog and like to loaf along fishing nearly every likely looking spot better plan on taking a couple of weeks for this jaunt. Anyway, who wants to hurry on a canoe trip? When you have to wield a paddle as if you were goin' to a fire it's more work than fun. Nothing like having lots of time for a water trip. Then when you hit a particularly inviting spot for camping and the fishing is good—why, you can take it easy, go fishin' and let the water in the river roll by.



Deliciously Cooked!

Out under the trees —miles away from town!

HERE'S solid comfort! After a drive think of sitting down to a substantial meal . . . deliciously cooked on a *real* stove . . . and served piping hot, under the trees. It's great sport! No hunting for firewood, no cheap hotel "grub," but a *regular* homelike feast.

AUTO KAMP KOOK KIT
The Wisconsin Camp Stove

is just the thing for outings! All equipment packs inside, handy as a small suitcase. Burns ordinary motor gasoline, the same grade as your car. And it cooks a meal . . . in 5 minutes . . . that will make your mouth water. From $6.75 up. Ask your dealer for the *brown* stove with the *brass* tank.

For sale at—all good Department, Hardware, Sporting, and Auto Accessory stores

Take an AUTO-KAMP-KOOK-KIT along with the car next Sunday—and enjoy good eating!

Prentiss-Wabers Stove Co.
Manufacturers
204 Spring St. Wisconsin Rapids, Wisconsin

Send for Illustrated Folder.

SOLD BY THESE DEALERS

Marshall Field & Co. Randolph and State
Rothschild & Co. State and Van Buren
Von Lengerke & Antoine 130 S. Wabash Ave.
Bullard & Gormley Co. 54 E. Lake St.
Central Electric Co. 320 S. Wells St.
Central Awning Co. 4307 Cottage Grove Ave.
F. F. Hopkins Mfg. Co. 0619 S. Halsted St.
The Fair State and Adams St.
Thomas E. Wilson Co. 42 S. Wabash Ave.
A. A. Stevens & Bros. 1234 S. Wabash
Chicago Flag and Decorating Co. 1315 S. Wabash
Tentobed Co. 3300 W. Jackson Blvd.
Hunstock Sporting Goods 509 E. 75th St.
Hibbard, Spencer, Bartlett & Co. State St. Bridge
W. Al. Trost 190 N. State St.

New Trousers!



to Match Your Coat and Vest

Bring or mail us vest or sample.

Trade Mark
MATCH PANTS COMPANY
36 W. Randolph Dearborn 2178
7th Floor

WESTCOTT

Glimpses of the Sedan

Long low lines and contour, unusual in closed cars—Speed coupled with comfort and stability—finished, furnished and fitted like the most costly cars—steers without scarcely conscious effort—brake and clutch controlled by the slightest pressure—a car built as you would have it built if made to your order.

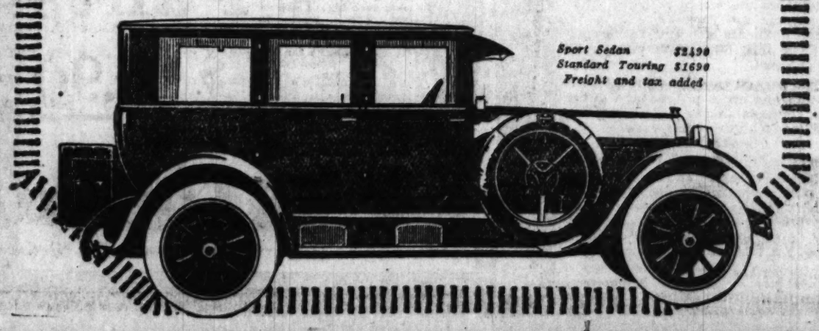
ROWE, YOUNG & COOLEY, Distributors
3937-49 Washington Blvd. Kedzie 2765-2766-2767

OAK PARK BRANCH: 916-22 W. Madison St.
GORMAN MOTOR SALES: 2317 S. Michigan Ave.

COMMUNITY DEALERS:

Gerwig-Hendrick Motor Sales, 6127 Cottage Grove
Warner Baker ..... 4756 Washington Blvd.
Commercial Auto Sales ..... 8948 Commercial Ave.
Rex Garage ..... 6919 Stony Island Ave.
Valentine Pisarski ..... 1791 Broadway, Gary, Ind.
Reliable Auto Sales ..... 1655 Milwaukee Ave.
Zel Auto Sales ..... 925 N. California Ave.
Englewood Overland ..... 5952 S. Halsted St.
Thomssen Bros. ..... 7334 N. Clark St.
Carlson & Tuo ..... 212 Seventh St., Rockford, Ill.
ROOS & BOLAND MOTOR CAR CO., 2939 N. Crawford Ave.

DESIRABLE TERRITORY OPEN



Sport Sedan $2190
Standard Touring $1690
Freight and tax added

Rickenbacker
A CAR WORTHY OF ITS NAME



The Open Road in an Open Car

After all, there is no other type of automobile that quite takes the place of that model which we know as the "Touring Phaeton."

The low-hung Rickenbacker Phaeton is graceful and particularly well balanced. It rides the country roads more easily than any closed car and in the summertime gives one that pleasant out-of-door feeling.

The Rickenbacker Phaeton is equipped with a beautiful permanent top with no side bows to interfere with the vision. The upholstery gives that comfortable feeling of riding in any easy arm chair.

Truly the Rickenbacker Six Touring Phaeton is an unusual combination of comfort and sport model and with its smooth purring motor gives a range of speed that will delight all motorists.

Touring Phaeton—$1485 Coupe—$1885 Sedan—$1985

All prices are f. o. b. factory, Detroit, Michigan, plus federal tax—and are subject to increase without notice.
Deferred payments may be arranged.

L. Markle Co.
2309 South Michigan Avenue
Phone Calumet 3015

BIG GALLERY TO FOLLOW PUBLIC LINKS GOLFERS

BY JOE DAVIS.

A large gallery is expected at the Forest Preserve course at Edgebrook today for the first of the qualifying rounds to determine the six players who will represent Chicago in the National Public links championship at Potomac park, Washington, D. C., June 28 to 30.

The event is being staged under auspices of the Cook County Municipal Golf association and all of the public parks and forest preserve clubs have entered players.

Ten Chicagoans Eligible.

Chicago is entitled to send ten men to Washington, and the C. C. M. G. A. has undertaken to finance the expenses of the six leaders. Others who go will have to defray their own expenses.

Play today will be at 36 holes, the morning round starting at 9 o'clock. About sixty players are expected to compete. The second qualifying round will be played next Sunday at the Dixmoor club.

The Edgebrook course is close to the Edgebrook station of the Chicago, Milwaukee & St. Paul road, and is about half mile from the end of the Milwaukee avenue car line.

Big Day at Dixmoor.

Although the new Dixmoor club staged one exhibition match on Decoration day, the big opening is set for this afternoon when four of the greatest golfers in the country will appear in a four ball match. Captain F. F. Carter of Exmoor, the Irish champion, will play with Jock Hutchison against Chick Evans and Bob MacDonald. It would be impossible to stage a better attraction. Play will start at 2:30 and the exhibition is open to the public.

The Dixmoor club is located at 175th street and the Dixie Highway and can be reached by the Illinois Central R. R., the station being Calumet.

RIDGE.

Qualifiers for the J. K. Lamb trophy will meet as follows: E. F. Corey and H. C. Olmstead, Gordon Fox and R. J. White, V. Bartholomew and L. W. Bennett, E. I. Smith and Dr. B. M. Morange, F. H. Schultz and D. F. Hayn, C. W. Brooks and R. J. Brenton, R. J. Lindley and E. M. Baker, C. H. Bull and R. V. Squires.

INDIAN HILL.

Francis Blossom had low score of 79 in the qualifying round for the Indian Hill trophy and will meet W. D. Harvey in the first round. Other pairings are R. S. Laird and B. F. Cummins, R. O. Lord and W. B. Fitch, G. M. McCasnell and Edgar Stanton, R. H. Ripley and A. E. McCordic, W. Howell and J. C. Harding, A. D. Edwards and J. G. Olsen, M. E. Schoenthaler and M. P. Boyes. H. T. Stanton, 93—20—73, won the playoff of his tie with A. C. Dixon, 97—24—73, in the handicap event. They matched cards, Stanton winning 1 up. R. H. Ripley, 83—8—74, and W. Howell, 87—14—73, were next in order.

RIVERSIDE.

Members competed in the qualifying round for the class tournament. F. B. Hobey, with 103—36—67 won the eighteen hole handicap while R. Leesley, 82—11—71, and G. C. Venard, 97—26—71, tied in the ball sweepstakes. Pairings in the first round, class A, follow: H. E. Allen vs. F. J. Reynolds; W. N. Armstrong vs. R. Wagner; R. T. Pritchard vs. C. H. Cleary; E. S. Albaugh vs. H. Cusack; R. Leesley vs. E. E. Goodwille; Dr. Needham vs. J. C. Johnson; P. Jansen vs. F. F. Story; Dr. Stimson vs. R. B. Cushing.

PARK RIDGE.

The blind bogey prize remained in escrow as a result of rounds of 83 by J. F. Simpson, J. J. Fischer, and B. J. Grigsby.

First round matches in the Robin trophy event, for class A players, resulted as follows:

B. Hall defeated H. S. Kipfer, 2 up; Dr. A. O. Young defeated W. R. Sloan, 2 and 1; E. E. Barker defeated G. W. Nicholson, 1 up in 19 holes; W. W. Springer defeated C. E. Carpenville, 3 up.

Class B players, competing for the Martin trophy, finished as follows:

C. A. Brooks defeated Dr. E. B. Monteith, 1 up; George D. Dodge defeated W. G. Beggs 1 up; T. P. Hodge defeated J. B. Cleveland, 1 up; J. F. Simpson defeated F. A. Keiff, 2 and 1; F. W. Gale defeated P. J. Seibel, 4 and 3; E. T. Hatfield defeated Don Petrie, 5 and 4; George L. Turnbull defeated R. H. Meyers, 8 and 6; A. D. Hamilton defeated S. H. Barrows by default.

MIDLOTHIAN.

W. G. Merritt won the McKenna trophy, 8 up. His handicap was 13. Fred Gardner and C. W. Booth won the Member and Guest event with net of 169 and E. Hoover Bankard had low gross of 80 in the ball sweepstakes. Leading low net scores: D. G. Merritt, 88—20—68; M. D. Jack, 95—22—73; F. T. Hamlin, 91—16—75, and J. H. Merrill, 93—18—75.

GREEN VALLEY.

C. R. Gould with 86 had low gross in class A in the Chicago Musicians' golf tournament. President A. G. Hackett had low net of 74. In class B Perry Ansley led in gross with 90, low net going to Harry Barry, 76. In class C Charles Link had low gross of 97, John Bramhall getting the next prize with 87. Jimmy Weager, the Harlem professional, who was a guest of the club, had a round of 76. On Decoration day Jim shot the Harlem course in 68.

NORTH SHORE.

H. J. Joslin and A. Doonan won the two men event at North Shore with a net of 164. H. S. Stevens won the ball sweepstakes with a gross of 81, the other winners being A. Doonan, H. H. Harrison, 89; A. Wigglesworth, 90. The leading net scores were N. Betteridge, 74; Dr. W. Murphy, 74; M. E. Morrison, 76, and W. E. Millar, 77.

MARQUETTE.

Shooting 70 from scratch over temporary greens, Barney Burke, holder of the club title, won first prize among class A players in the club handicap event. John King, 80—14—76, was second.

Winners in class B were J. Hoaath, with a low net of 63, and B. Schleiferman with 64.

Paul Dresser, with 76 from scratch, and W. H. Knickerbocker, 83—7—76, tied in the blind bogey event, which will be decided later.

FLOSSMOOR.

S. H. "Bud" Lyons, 79—4—75, won the handicap event for class A players. In class B, W. W. Low topped the field with 97—17—80. W. N. MacChesney won in class C, with 101—23—78.

Capt. E. F. Carter and President Charles F. Thompson defeated Ike W. Lincoln and Raymond J. Daly, 3 and 2, in a best ball foursome, the feature of which was Carter's 73 against a par 74.

BEVERLY.

Jupiter Pluvius mussed things considerably, but imphibian members stuck to the finish, though the large majority quit and dried out in the clubhouse. Among the intrepid prize winners in the medal play event were J. A. Middleton Sr., class A, 81—8—73; R. C. Clarke, 86—12—74, class B, and W. E. Vandeventer, 90—16—74, class C.

DOES HIS STUFF



HARRISON R. JOHNSTON.
[TRIBUNE Photo.]

MINNESOTA golf champion, who was a member of the American golf team in England, set a new amateur record of 68 for the Indian Hill course here when playing a round with his father-in-law, Edward S. Main of Winnetka. "Jimmy," as he is popularly known on the links, went out in 36 and was home in 32. His mark equals the professional record, held by Bob MacDonald. Par for the course is 72. Johnston's card:

Out .....5 4 5 3 4 4 4 4 3—36
In .....4 3 3 4 4 4 4 2 4—32—68

HUEY WINS FIRST LEG ON CUP AT WESTMORELAND

William B. Huey of billiard fame won the first of the competitions for the fellowship golf cups at the Westmoreland Country club yesterday. Bill caromed around the course with a gross of 79, and his allowance of eight strokes gave him a net of 71. This card also gave him first prize in the sweepstakes, H. J. Slade with 84—11—73, being second. The blind bogey prize was taken by M. A. Mummert, 94—11—83, W. M. Byrd having 101—18—83, and D. Fesler 100—17—83.

Close matches featured the first round for the Argyle cup, T. C. Moulding defeating H. W. McLain, 2 up; Dr. E. H. Raedel defeating R. G. Bear, 1 up; W. L. Van Dine defeating W. H. Watson, 1 up, and A. C. Perry defeating F. B. Farnsworth, 1 up.

NORTHMOOR.

J. Samuels and I. Portis topped the field in the two men event, getting a net total of 156.

CALUMET.

Vernon W. Foster and Lee Thilges tied with Richard O'Hara and C. L. Delaplane in the best ball against par, each team finishing 2 up. Winners in the blind bogey event were H. D. Hawkes, R. H. Rader, A. L. Davis, and George Lindsay. In play for the President's cup, J. E. Gilmore defeated J. Buckner, 1 up; W. K. Wright defeated T. Smoot, 1 up; J. M. Buts defeated G. Lindsay, 1 up. Chick Evans will play over the course this morning.

WESTWARD HO.

W. C. Albro led the Class A field with gross of 75. Handicap winners were: W. C. Albro, E. F. Kennedy, C. McGregor, C. N. Coates, J. Adams. Class B, F. Riley, C. N. Singleton, J. H. Peters, F. B. Galbraith, E. Curtin, F. Schwartz, C. Harter. Class C, J. E. McGill, H. E. Luff, S. Hotchkiss, M. B. McCarthy.

BOB O'LINK.

Chester S. Williams won the handicap against par, capturing the A and B class combined, 3 down. R. Kirk and H. W. Fay won in Classes C and D, 4 down.

HINSDALE.

Hinsdale, which needs rain, did not get a drop and the 135 players were "dry". C. R. Kimball and J. B. Lamson tied at 1 down against par. C. B. Richie was 3 down, and F. M. Orchard, C. McHarg, and J. A. Miller tied at 4 down.

EXMOOR.

C. L. Odell and F. E. Nellis won the foursome, 5 up. Paul E. Faust and J. A. Dixon were 4 up, and W. B. Egan and J. B. Shuman, 3 up.

GLEN VIEW.

Heavy rains caught practically all the contestants in the June tournament and several of the matches had to be postponed to a later date. Among those who finished in the first flight: K. H. Burns defeated J. C. Slade, 5 and 4; V. B. Mayo defeated R. B. Upham, 2 and 1; F. A. Asmann defeated D. A. Noyes, 4 and 3; J. E. Nyman won from J. N. Welter by default; F. T. Murray won from G. F. Henneberry by default; B. Pusey won from P. Berkey by default.

LA GRANGE.

C. Leatham with 90—18—72 took the sweepstakes as well as the eighteen hole handicap event. A. B. Hall's gross of 80 led the qualifying round of the spring tournament. Honors in the choice score contest went to W. E. Holton, 38—10—28.

OAK PARK.

A class handicap with prizes for low gross and low net in each division brought prizes to: Class A—W. S. Chiniquy, 84, low gross; L. D. Torreo, 85—10—75 and H. H. Rockwell, 85—13—75, tied for low net. Class B—W. G. Oliver, 93, low gross; F. W. Thomas, 91—16—75, low net. Class C—F. W. Miller, 99, low gross; W. P. Hicks, 101—23—78, low net. Sweepstakes winner, W. S. Chiniquy, 84.

RIDGEMOOR.

Shooting 100—26—74, H. Cross led the Oak tournament qualifiers, the fortunate sixteen being: H. Crow, 100—26—74; W. Mayliss, 86—10—76; J. J. Fox, 100—24—76; T. Gallagher Jr., 84—8—76; Tom Hay, 99—22—77; J. P. Harding Jr., 104—27—77; J. J. Quinn, 86—8—78; A. Hussar, 106—28—78; Dr. Langsdale, 102—24—78; T. Gallagher Sr., 98—19—79; A. M. Jones, 88—9—79; F. X. Busch 89—10—79; Dr. Ballinger, 87—8—79; D. E. McCabe, 100—20—80; G. A. Meyer, 93—13—80; Tom O'Leary, 103—23—80; F. G. Fox, 100—20—80.

BUTTERFIELD.

W. S. Kendrick, chairman of the sports and pastimes committee, won the handicap with a card of 102—30—72, E. W. Page being runner up with 90—22—73.

GLEN OAK.

Eight qualified for the Dupee cup and are paired as follows: Charles Irrgang and R. C. Kearsley, J. H. Victor, and A. S. Gasnick, E. Kneip, and G. Wiley, E. S. McCarty, and A. McIntosh. Winners in the ball sweepstakes were: M. Scanlon, G. Vastine, C. Irrgang, J. R. McGregor, David James, C. Kent, J. B. Victor, R. A. Harmon, T. J. Norris, P. E. Cummings, W. Kettlestrings, C. V. Williams, and G. Wiley.

SOUTH SHORE.

A ball sweepstakes as well as the qualifying round for the monthly class medals were on the schedule yesterday. C. C. Spades, 80—7—73, led in the former event with L. W. Powers, 83—9—74, C. E. Foust, 80—5—75, being next in line. The qualifiers in class A follow: D. T. Campbell, 78—11—67; C. P. Thompson, 78—11—67; C. E. Foust, 80—10—70; J. L. O'Neal, 82—11—71; H. M. Sedgwick, 84—11—73; V. S. Rollo, 88—11—77; F. W. Harless, 84—11—73; C. M. Keller, 90—11—79.

GOLF BALL LAUNDRY KEEPS ROBINS IN SHY MOOD AT EDGEWATER

FRANK H. JOHNSON, chairman of the greens committee at the Edgewater Golf club, has added a number of features this year, among them being a ball washer at every hole. The ball is placed in the washer between brushes, the player turns a crank, and the ball comes out clean. It is unsafe to leave moveable things around a golf course at night, so Chairman Johnson had the ball laundries set in concrete.

At the fourteenth hole tee one was placed within two feet of an evergreen tree. The work was finished before nesting time, and when a robin built her nest in the evergreen she had no idea how many players would use the machine. Finally four blue eggs appeared and the mother began her "setting."

Everything was all right until Decoration day, when so many people played that Mrs. Robin was kept away from home all day. Chairman Johnson could not move the nest, so he moved the ball washing device to the other side of the tree, and the hatching again proceeded steadily.

MOLLA LOSES TO KITTY McKANE IN TENNIS FINALS

CHISWICK, England, June 2.—[By the Associated Press.]—Mrs. Molla Bjurstedt Mallory, American lawn tennis star, was defeated by Miss Kathleen McKane, Great Britain's first ranking woman player, in straight sets in the finals today of the Middlesex tournament, 6—3, 6—2.

There was nothing faulty with Mrs. Mallory's game; she was simply crushed by a player whose game, for the day at least, was better. The British girl, racing from one side of the court to the other with great strides, returned every ball she could possibly get her racquet on and so accurate was she that she ran up a total of thirty placements.

The finish was spectacular, Miss McKane winning the last four games in a row and allowing Mrs. Mallory only six points.

Mrs. Mallory, paired with Mrs. Edington, also advanced to the finals in the doubles, only to lose. The American woman champion and her partner defeated Miss McKane and Mrs. Youle, 3—6, 6—4 in the semifinal round.

Mrs. Mallory and Mrs. Edington were defeated in the finals, however, by Mrs. Lambert Chambers and Mrs. Satterthwaite, 6—3, 6—1. The English pair were remarkably steady with their returns while Mrs. Mallory, because of the frequency with which she drove into the net, was largely responsible for the defeat of her side.

In the finals of the mixed doubles, W. C. Rawley and Miss McKane defeated D. M. Greig and Mrs. Chambers, 6—3, 6—3.

In the men's finals, R. L. C. Norton of South Africa defeated D. M. Greig, 8—6, 6—2. In the finals of the men's doubles, Norton and U. M. Hillyard defeated S. N. Doust and H. Wallis Myers, 6—3, 6—4, 6—3.

Elizabeth Ryan Wins.

BRISTOL, Eng., June 2.—[United Press.]—Miss Elizabeth Ryan, former California girl now living in this country, defeated Mrs. Craddock of England, 8—6, 6—2, in the finals of the Women's West of England championships this afternoon.

J. O. P. Wheatley and Miss Ryan won the mixed doubles finals, defeating F. L. Riseley and Mrs. Craddock, 6—3, 7—5.

Maroon Tennis Team Defeats Wolverines

Minneapolis, Minn., June 2.—Minnesota's tennis team went down to defeat before the University of Chicago here today, winning but one out of six matches.

OTHER SPORTS ON PAGE 6

ON LOCAL LINKS

SKOKIE.

D. Beaton of Evanston, with 80—81—68, led in the qualifying round of the annual Four Towns tournament, in which players from Evanston, Hubbard Woods, Wilmette, and Glencoe are eligible. Four flights of sixteen each qualified for match play. Among others well up in the elimination frame were R. C. Greer, 90—21—69; H. B. Vanewell, 91—21—70; B. B. Clover, 90—20—70; E. R. Hankins, 91—21—70; H. G. Phillips, 84—14—70; C. F. Pearce, 86—15—71; F. E. Compton, 83—13—73; E. M. Attwater, 90—17—73, and J. D. Fulton, 94—21—73.

RAVISLOE.

E. M. Rosenthal, 104—16—88; W. Hiller, 94—6—88, and S. Rosenthal, 94—6—88, indulged in a three-way tie in the blind bogey competition.

EDGEWATER.

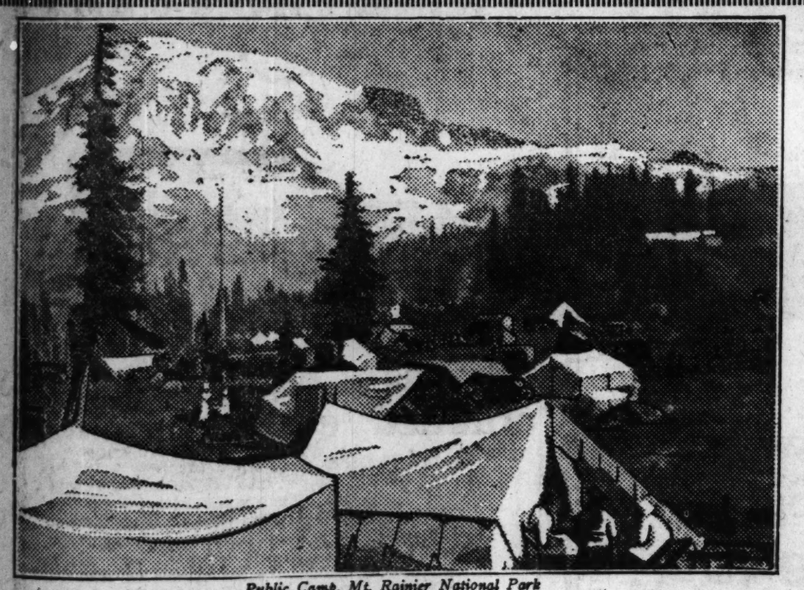
Low net of 53—11—72 gave P. T. Starck the prize against a large field. Only a few matches were finished in the first round of the spring tournament, V. D. Wyman defeating Hiram D. Fargo Jr., 4 and 3; C. H. Jordan defeating R. H. Loe, 1 up, and Harvey Pickrell defeating John F. Harding, 1 up. In class A. In class B, L. D. Glass defeated Hiram D. Fargo Sr., 2 and 1.

ONWENTSIA.

Willis I. Howland, with 87—42—79, led in the qualifying round of the spring tournament. Three flights of sixteen each qualified for match play.

EVANSTON.

Among the winners in the blind bogey event were H. D. Raymond, 81—10—71; J. R. Reed, 78—6—27; J. N. Krafthefer, 97—25—72; G. L. Glendon, 100—27—73; R. G. Krumrine, 102—29—73. Most of the first round matches in the Inauguration cup contest, class A players, were finished, results being: W. F. Nelson defeated G. F. Baker Jr., 3 up; B. G. Crandall defeated G. N. Illges, 5 and 4; J. E. Read defeated R. K. Carpenter, 4 and 3; J. W. Palmer defeated F. C. Streasau, 4 and 3; J. W. Ford defeated W. B. Fraser, 3 and 1; Leon Savaria defeated F. A. Gould, 1 up.



Public Camp, Mt. Rainier National Park

Lord Bryce Declares

The Charmed Land Peerless

—Know Your United States!

Neither Europe nor Asia nor South America has a prospect in which sea and woods and mountains are so united in a landscape as in the view from Puget Sound of the great peaks that rise like white towers above the dark green forests of the Cascade Range.—James Bryce (the late Viscount Bryce).

LORD BRYCE knew his world as have few students and travelers of his day. Mount Rainier is conceded to be the most aerial, most beautiful and most majestic mountain in the world. Numerous other "lone white towers" almost equally impressive pierce the sky and there are two great mountain ranges, numerous mountain lakes, rushing streams, waterfalls so plentiful that they give a name to a range of mountains, the Cascades; the surf rolling in from the Pacific; 2,000 miles of shore line of Puget Sound, a charming sea archipelago, alluring trails and motor roads, every sport in the world, and always, everywhere, pure, cool water, cool, balmy days, refreshing nights, and a wealth of greenery.

It's America's supreme vacation land. Know its beauties and its delight this year. Send for the Charmed Land booklet, brimming with vacation suggestions. *No visitor to any part of the Pacific Coast should fail to travel at least one way via Seattle and The Charmed Land.*

Round Trip Chicago to Seattle, good until October 31st, $86—or a trip thru wonderland for the motorist.

Send for The Charmed Land Booklet, brimming with illustrations and facts.

Seattle Chamber of Commerce, 906 Arctic Building, Seattle, Washington

SEATTLE

Center of America's Summer Playground

Where Travelers Sail for Japan, China, the Philippines and Alaska

SUBWAY Bargain Basement — Chicago's Largest Men's & Boys'

Don't Miss These Values

Two-Trouser Suits



$35 and $40 Values

$27.50

All Wool Fabrics

Are you going to be among the fortunate ones who will make big savings on these Two-Trouser Suits? The manufacturers took a serious loss on them. Presents an opportunity for you to get a dependable all-wool suit at an exceptionally low price.

Season's Best Patterns

Light grays, pencil stripes, mixtures, herringbones, checked fabrics, combination patterns, hard-finished worsteds.

Every Spring Style

All the smart single and double breasted spring models for young men, including Norfolks as well as conservative styles.

Men's Straw Hats, $2.45

Imported English Broadcloth Shirts, Special, $2.95

Well tailored, in white, tan and gray, with collar to match; a grade of broadcloth usually sold around $4.

Solid Color Pajamas Special, $1.45

Excellent values in full cut Pajamas of durable material in blue, white and helio, with silk frogs.

Men's Oxfords in All Styles, Special, $4.85

Boys' Two-Trouser Suits, $10.95



All Smart Styles, Both Knickers Lined

Worth while reductions from better ranges, making very unusual values; light and dark patterns in cassimeres, tweeds and cheviots; all sizes, 7 to 18 years.

Wash Suits; Norfolk, Middy and Oliver Twist; Sizes 3 to 8, 95c
Boys' Wash Knickers in Gray Crash and Khaki; Sizes 7 to 18, 95c
Boys' Sport Blouses in Fancy Stripes and Checks, 65c
Boys' 2-Piece Pajamas in Solid Colors, $1.15
Boys' Sport Shoes; Rubber Soles, at $1.75

Subway — The Big Store — Subway

Henry C. Lytton & Sons

STATE at JACKSON—on the Northeast Corner

LOANS — THE MORRIS PLAN — SAVINGS

The "On Time" Bank

Here is a bank which loans money to people of all classes and engaged in all kinds of occupation.

The chief attraction of "The Morris Plan" is the instalment re-payment privilege which is extended, whereby loans made for a period of twelve months or less are paid by weekly, bi-monthly or monthly deposits.

People pay Morris Plan loans just like they buy furniture, automobiles or real estate — "on time."

Then there is the security feature. While marketable collateral is always accepted as security, 80% of Morris Plan loans are made upon the endorsement of two friends whose income is sufficient to guarantee the amount involved.

People will gladly sign your note who would hesitate to loan you money themselves.

Capital $1,000,000.00

The Chicago Morris Plan Bank

A STATE BANK

21 North La Salle Street

LOANS — THE MORRIS PLAN — SAVINGS

DO you want a loan? Try "The Morris Plan"

DO you want banking rates? Try "The Morris Plan"

DO you want favorable terms? Try "The Morris Plan"

DO you want prompt action? Try "The Morris Plan"

The Chicago Morris Plan Bank

A STATE BANK

21 North La Salle Street

Capital $1,000,000.00

LOANS — THE MORRIS PLAN — SAVINGS

The Unusual in Banking

OF course, it's unusual and some folks almost wonder:

A State Bank with $1,000,000 capital with distinctly outstanding and successful business men as directors "bothering" about doing a business in loans that average between 200 and 300 dollars.

Ask the fellow whose doctor's bill is paid.
Ask the family with its tax receipt.
Ask your neighbor who is buying his place.

They will all recommend The Morris Plan and they will tell you that it's not hard to get two people to sign your note—providing you are earnest and honest and can pay back like the others did—and hardly miss it at that.

The Chicago Morris Plan Bank

A STATE BANK

21 North La Salle Street

Capital $1,000,000.00

FREEMAN HOLDS CUBANS IN CHECK; SQUARES WIN, 6-3

"Bucky" Freeman's airtight hurling carried the Logan Squares to a 6 to 3 victory over the Cubans at Logan square park yesterday. Freeman held the Perfectos to six hits, three coming together in the first inning, when they did all their scoring. Score:

LOGAN SQUARES.	AB	R	H	O	A	E
Burke,cf	3	0	1	3	0	0
Meinke,ss	4	0	1	8	0	0
Salas,rf	3	1	0	3	0	0
Baude,lf	4	1	2	1	0	0
Kilby,1b	2	0	0	7	0	0
Roche,3b	4	1	1	1	4	0
Aaron,2b	3	2	2	2	5	0
Dennis,c	3	0	1	6	2	0
Freeman,p	2	0	1	0	1	0
	30	5	8	27	12	0

CUBAN STARS.	AB	R	H	O	A	E
Sierra,2b	3	1	1	1	5	1
Drake,cf	4	1	1	3	1	0
Guerra,1b	3	0	0	9	0	0
Montvrar,rf	4	1	2	1	0	0
Campos,lf	3	0	0	4	0	0
Rios,3b	3	0	1	1	3	0
Abreus,s	3	0	1	2	4	0
Sirai,ss	3	0	0	1	4	2
Fern'ndes,p	1	0	0	0	0	0
Devotes,p	1	0	0	0	1	0
Pedone	1	0	0	0	0	0
Pedroza	1	0	0	0	0	0
	30	3	6	24	18	3

Cubans .....000 000 000—3
Squares .....022 001 10*—6

Two base hits—Aaron, Rocha, Burke, Rios. Three base hits—Aaron, Montalva. Bases on balls—Freeman, 2; Fernandes, 2; Devotes, 2. Struck out—Freeman, 3; Fernandes, 1; Devotes, 1.

PYOTTS, 9; A. GIANTS, 4.

Pyotts won their opening game in the Twilight league by defeating the American Giants, champions of the Negro National league, 9 to 4, at Pyotts field yesterday. Alexander Black, former high school athlete, hurled a sandy game against the colored boys. Score:

AMERICAN GIANTS.	AB	R	H	O	A	E
Gardner,rf	5	0	1	0	0	0
Jackson,2b	4	0	1	1	7	0
Lorrienti,cf	3	0	0	1	0	0
Fa'cher,3b	3	1	1	3	1	0
Beckwith,c	4	2	2	6	2	0
Fiona,lf	4	0	1	5	0	0
Williams,ss	3	0	0	2	0	0
Grant,1b	3	0	1	12	0	0
Marshall,p	1	0	0	0	0	0
Wolfolk,p	3	0	0	1	0	0
Brown	0	1	0	0	0	0
	34	4	7	37	1	

PYOTTS	AB	R	H	O	A	E
Blank,ss	5	1	1	1	4	0
Maguire,cf	4	0	1	2	0	0
Driscoll,2b	4	1	1	5	0	0
Debus,rf	3	2	2	2	0	0
Dennmitt,lf	3	2	2	2	0	0
Murphy,c	4	2	3	5	0	0
P'mann,1b	4	0	1	13	0	0
Schwind,3b	4	1	1	4	3	0
Black,p	4	0	0	3	0	0
	35	9	11	42	0	

*Kenyon batted for Marshall in fourth.
†Brown walked and scored for Grant in ninth.

Giants .....000 100 021—4
Pyotts .....215 010 00*—9

Two base hits—Driscoll, Fahlmann, Demmitt. Three base hits—Maguire, Beckwith. Home runs—Murphy, Beckwith. Struck out—Black, 3; Marshall, 2; Wolfolk, 2. Bases on balls—Black, 6; Marshall, 2; Wolfolk, 1.

COLUMBIA AGAIN BEATS DE PAUL, 4-3

Dubuque, Ia., June 2.—[Special.]—Columbia college defeated De Paul for the second time this season here today, 4 to 3. The game went only seven innings by agreement. McCauley doubled in the seventh and scored the winning run on Kopel's single. De Paul counted twice in the fourth on doubles by Lacey and Bamber and Picaro's single. After tripling in the fifth Maroney scored on Shanley's blow to right. Score:

DE PAUL.	AB	R	H	O	A	E
Lacey,2b	3	1	1	4	1	0
Shanley,rf	4	0	0	1	1	0
Picaro,ss	4	1	1	2	3	0
Bamber,1b	3	1	1	9	0	0
Howard,cf	4	0	0	3	1	1
McCauley,lf	2	0	0	0	0	0
Maroney,3b	2	0	1	1	2	0
Dennis,c	3	0	0	7	0	0
Conway,p	2	0	0	1	0	0
	29	3	3	27	8	1

COLUMBIA	AB	R	H	O	A	E
Blake,cf	1	1	0	2	0	0
McDon'ld,ss	4	1	1	2	6	0
Kelly,2b	4	0	1	2	0	0
McC'y,1b-p	3	1	2	7	1	0
Kopel,3b	2	0	1	1	3	0
White,lf	3	0	0	2	0	0
Conway,lf	2	0	0	1	0	0
Kerndt,p	3	1	1	3	0	0
	25	4	9	28	2	0

De Paul .....000 210 0—3
Columbia .....003 000 1—4

Three base hit—Maroney. Two base hits—Bamber, Lacey, Kelly, McCauley. Struck out—Kerndt, 6; Bullis, 2. Bases on balls—Herman, 3; Bullis, 5. Kerndt, 2.

Lane Tech Nine Licks Hoosier Preps, 4 to 2

Lafayette, Ind., June 2.—[Special.]—Lane Tech defeated Jefferson High school of Lafayette in a closely contested game of baseball today, 4 to 2. All the scoring was done in the eighth inning. Maas, the first Lane Tech pitcher, had the Jefferson batsmen at his mercy for six innings, after which he retired in favor of Thorpe, who also was effective except in the eighth. A combination of errors helped the Chicago players roll up their four counters.

LANE TECH.	AB	R	H	O	A	E
Wint'b'g,lf	4	1	1	2	0	0
Bus'ski,2b	5	1	1	3	3	0
Jorgens,c	4	1	1	2	0	0
Tol'ki,cf	4	0	0	1	0	0
Thorpe,lf-p	4	1	2	1	0	0
Rok,ss	3	0	1	2	0	0
Wi'ms,1b	4	0	0	9	0	0
Hicks'ts,rf	3	0	0	0	0	0
Richter,c	4	0	1	5	0	0
Maas,p	4	0	0	0	4	0
	35	4	6	42	7	0

JEFFERSON.	AB	R	H	O	A	E
McCon'l,3b	4	1	1	2	1	0
Casey,c	4	0	0	13	1	0
Baker,lf	4	0	1	1	0	0
M'lman,2b	4	0	1	2	2	0
Kemmer,ss	4	0	0	3	3	0
Hilyard,1b	3	0	2	10	0	0
Farmer,rf	3	0	0	2	0	0
Desph'a,cf	3	0	0	3	0	0
Stewart,p	3	1	1	3	1	1
	32	2	6	41	7	1

Lane Tech .....000 000 040—4
Jefferson .....000 000 020—2

Two base hits—Jorgens, Rubicek, Stewart. Three base hits—Vick, Thorpe. Struck out—Stewart, 9; Maas, 8; Thorpe, 3. Bases on balls—Stewart, 4.

FIREMEN, 8; INDIANS, 2.

The Chicago Firemen staged a great comeback at Justin park yesterday, defeating the Indians, 8 to 2, and breaking a streak of eight successive home victories. Mauger was in the best of shape, allowing only six scattered hits, while Givens poled two homers, with a man on base each time. Score:

FIREMEN	AB	R	H	O	A	E
Barbalan,ss	5	1	1	4	1	1
Lebbin,1b	3	1	0	9	0	0
Givens,lf	5	3	4	4	0	0
Barnele,cf	4	1	2	3	0	0
Chester,3b	3	0	0	4	1	0
Kolp,rf	4	1	2	1	0	0
Cohn,2b	3	0	1	1	5	0
Richter,c	4	0	1	5	0	0
Mauger,p	4	0	0	4	1	0
	34	8	11	41	4	

INDIANS.	AB	R	H	O	A	E
Kotas,1b	4	2	3	14	0	0
Malone,ss	3	0	0	4	0	0
Kosel,cf	4	0	3	3	0	0
Jakey,rf	3	0	0	1	0	0
Novak,2b	2	0	0	4	1	0
Stryker,2b	2	0	0	2	3	0
Church,c	3	0	0	7	6	0
Blackb'n,p	4	0	0	5	0	0
	29	2	6	43	2	

Firemen .....012 110 210—8
Indians .....100 000 100—2

Two base hits—Kolp, Lebbin, Kosel, Barnele, Givens. Home runs—Givens (2), Cohn. Bases on balls—Mauger, 6; Blackburn, 1. Struck out—Mauger, 3; Blackburn, 6.

Open Saturday Until 9 P. M.

WE MATCH YOUR COAT AND VEST

Copyrighted



Ready Made or Made to Measure

PANTS ONLY

See the Largest Stock of Pants in Chicago

THE PANTS STORE CO.

Chicago Detroit St. Louis Cleveland

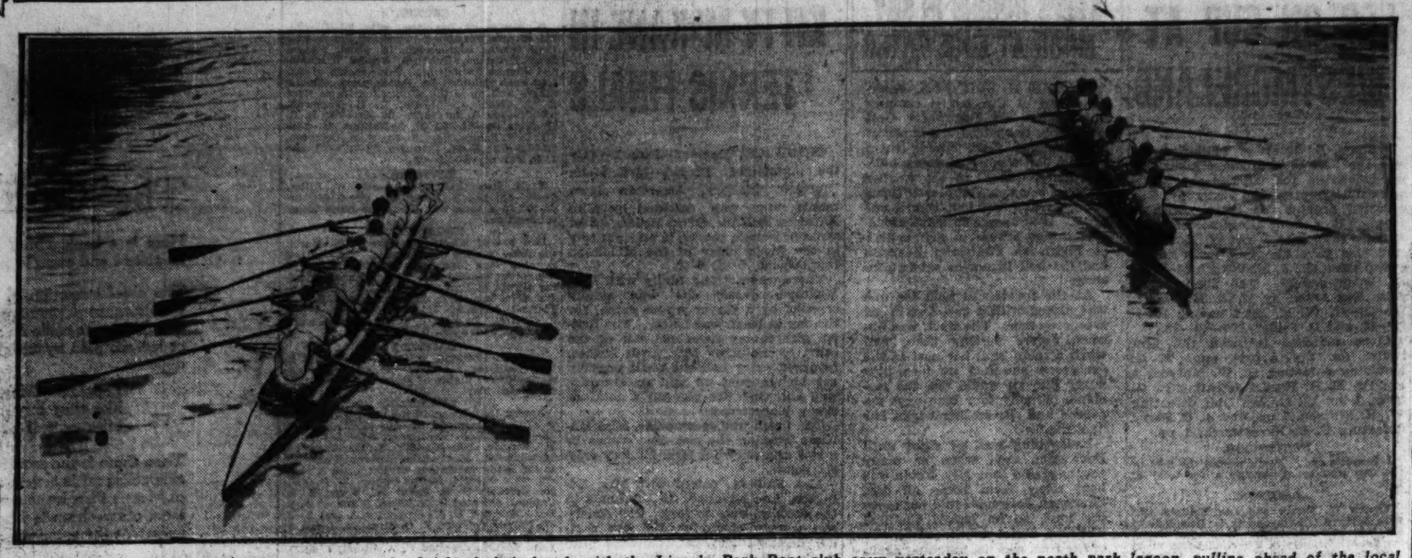
Look for This Sign

THE PANTS STORE CO

621 SO. STATE ST.

MAIL ORDERS FILLED

ST. JOHNS WINNING 5 YEARS' BATTLE



Wisconsin cadets' eight shown just before the finish of their brush with the Lincoln Park Boat club crew yesterday on the north park lagoon, pulling ahead of the local boys. The visitors won the race with a glint of water between the rudder of the winner and prow of the beaten boat. [TRIBUNE Photo.]

Major League Batting Averages

AMERICAN LEAGUE.

TEAM BATTING.

	G	AB	R	H	HR	SB	Pct.
New York	39	1,387	222	397	22	16	.286
Detroit	40	1,383	169	373	6	17	.282
St. Louis	38	1,313	172	350	20	12	.273
Cleveland	39	1,282	181	344	8	29	.268
CHICAGO	37	1,243	146	332	5	47	.267
Washington	36	1,231	148	328	7	13	.266
Philadelphia	37	1,252	169	330	18	26	.264
Boston	34	1,133	118	276	8	16	.244

INDIVIDUAL BATTING OF PLAYERS WHO HAVE BEEN IN 15 OR MORE GAMES, INCLUDING THURSDAY.

	G	AB	R	H	HR	SB	Pct.
Heilmann, Det.	35	124	24	52	2	2	.419
Ruel, Wash.	25	67	10	27	0	0	.403
Reichle, Bos.	28	76	12	29	1	0	.382
Myatt, Clev.	24	74	13	28	0	0	.378
Uhle,Clev.	15	32	5	12	0	0	.375
E.COLLINS, Ch.	37	128	20	46	0	17	.359
Cobb, Det.	40	157	21	56	2	0	.357
Jamieson, Clev.	38	150	27	53	0	10	.353
Miller, Phil.	39	91	14	32	3	3	.352
Devormer, Bos.	15	61	4	14	0	0	.341
Ruth, N. Y.	35	135	30	46	11	6	.341
S. Rice, Wash.	32	124	21	42	1	1	.339
Welch, Phil.	32	113	16	38	3	0	.336
Bassler, Bos.	34	120	17	40	1	2	.333
Williams, St. L.	38	151	26	50	9	5	.331
Tobin, St. L.	38	162	22	53	2	3	.327
Severeid, St. L.	36	133	18	43	0	1	.323
Meusel, N. Y.	39	162	26	52	3	5	.321
Mahaffey, Phil.	37	147	20	47	1	7	.320
Goslin, Wash.	33	125	12	40	2	0	.320
Veach, Det.	31	97	12	31	1	2	.320
Witt, N. Y.	39	163	29	52	0	0	.319
J. Harris, Bos.	31	118	17	37	2	3	.313
Pipp, N. Y.	39	163	19	50	1	1	.307
Haney, Det.	35	111	18	34	0	2	.306
MOSTIL, Chi.	37	142	25	43	0	0	.303
Bluege, Wash.	26	92	15	27	1	1	.293
KAMM, Chi.	37	130	17	38	1	6	.292
Jacobson, St. L.	38	158	20	46	3	0	.291
HOOPER, Chi.	37	148	17	43	1	1	.291
J. Sewell, Clev.	39	130	21	37	1	4	.285
Galloway, Phil.	47	141	13	40	0	6	.284
McCLELN, Chi.	27	99	10	28	0	1	.283
Blue, Det.	40	157	24	44	0	1	.280
Ward, N. Y.	39	143	22	40	1	0	.280
McManus, St. L.	38	143	19	40	3	1	.280
Manush, Det.	20	25	4	7	0	0	.280
Speaker, Clev.	36	136	17	38	3	2	.279
Peck, Wash.	36	134	11	37	0	3	.276
Gerber, St. L.	38	143	15	39	0	0	.273
E. Rob'son, S.L.	37	133	18	36	0	1	.271
Schang, N. Y.	35	118	21	32	1	2	.271
Evans, Wash.	28	103	12	28	0	0	.271
Dugan, N. Y.	39	178	25	48	3	2	.270
Picinich, Bos.	22	71	5	19	0	2	.268
Flagstead, Bos.	18	60	6	16	3	0	.267
Hauser, Phil.	37	128	33	34	9	4	.266
Brower, Clev.	26	64	14	17	3	1	.266
Pratt, Det.	36	117	10	31	0	1	.265
Riconda, Phil.	20	72	9	19	0	1	.264
Fothergill, Det.	28	80	9	21	0	1	.263
Mitchell, Bos.	22	80	5	21	0	2	.263
SHERLY, Chi.	37	137	15	35	1	1	.255
STRUNK, Chi.	16	16	1	4	0	0	.250
ELSH, Chi.	29	101	9	24	0	7	.237
SCHALK, Chi.	25	122	13	27	0	1	.221
FALK, Chi.	20	53	4	8	0	1	.151

NATIONAL LEAGUE.

TEAM BATTING.

	G	AB	R	H	HR	SB	Pct
Pittsburgh	40	1,047	228	432	19	26	.307
St. Louis	42	1,520	215	454	22	17	.299
New York	41	1,445	247	430	22	26	.298
Brooklyn	40	1,436	210	410	12	17	.286
Philadelphia	41	1,458	222	421	37	19	.283
Chicago	39	1,341	183	375	23	27	.280
Cincinnati	38	1,260	178	350	11	28	.278
Boston	39	1,381	189	373	8	11	.270

INDIVIDUAL BATTING OF PLAYERS IN FIFTEEN OR MORE GAMES, INCLUDING THURSDAY.

	G	AB	R	H	HR	SB	Pct
Wheat, Brk.	37	141	25	58	3	0	.411
Cunn'gham, N. Y.	17	40	7	16	2	1	.400
Grimm, Pgh.	38	139	28	55	4	2	.395
Mann, St. L.	16	46	8	19	4	0	.391
Gooch, Pgh.	17	55	4	21	0	1	.382
Southworth, Bos.	39	149	29	57	1	5	.383
Bottomley, St. L.	42	169	30	64	3	1	.379
Mokan, Phila.	25	103	17	39	3	3	.378
Maranville, St. L.	27	100	28	37	4	1	.370
Frisch, N. Y.	40	178	38	63	3	7	.364
O'FARRELL, Chi.	26	83	10	30	1	1	.361
Young, N. Y.	40	151	33	54	0	3	.358
Flack, St. L.	28	90	15	32	1	1	.356
Bigbee, Pgh.	22	81	13	29	0	3	.354
Barnhart, Pgh.	29	68	10	24	1	2	.353
HOLLOCHER, Ch.	17	63	10	22	1	0	.349
Neis, Brk.	38	121	28	42	1	4	.347
Dyer, St. L.	19	50	10	9	2	1	.346
Bagwell, Bos.	27	86	5	20	3	0	.345
Williams, Phila.	41	172	36	59	18	4	.343
Topocser, St. L.	23	73	16	25	2	0	.342
McInnis, Bos.	39	163	22	55	1	3	.337
Kelly, N. Y.	41	162	28	54	4	5	.333
Pipp, N. Y.	37	141	19	46	1	1	.326
Lee, Phila.	23	76	16	25	2	0	.329
Fonseca, Cin.	17	52	12	17	1	1	.327
Johnston, Brk.	40	175	34	57	1	3	.326
Schmidt, Pgh.	27	92	14	30	0	3	.326
Traynor, Pgh.	40	163	31	53	2	2	.325
Carey, Pgh.	40	161	34	52	2	9	.323
Hargrave, Cin.	26	81	9	26	0	2	.321
Stock, St. L.	42	159	19	50	0	1	.314
HARTNETT, Chi.	27	86	12	27	5	0	.314
MILLER, Chi.	31	109	21	34	5	1	.312
GRIMES, Chi.	18	64	10	20	0	1	.312
JackSmith, St. L.	32	106	26	33	1	5	.311
Henline, Phila.	34	104	15	32	0	1	.308
Frisegan, St. L.	40	147	12	45	0	3	.306
Folger, Phila.	41	171	25	52	0	3	.304
Burns, Cin.	38	148	28	45	1	4	.304
Myers, St. L.	37	142	24	43	1	3	.303
Howell, Bos.	30	119	20	36	2	0	.303
Bancroft, N. Y.	41	169	36	51	0	3	.302
De La Salle, Chi.	34	116	18	35	5	0	.302
Nixon, Bos.	18	43	10	13	0	0	.302
Bohne, Cin.	38	144	23	43	1	11	.299
Meusel, N. Y.	35	139	24	41	3	1	.295
Taylor, Brk.	21	75	7	22	0	3	.293
Barbee, Pgh.	40	165	23	48	0	2	.291
GRANTHAM, Chi.	37	142	16	41	1	5	.289
FRIBERG, Chi.	39	150	23	43	2	2	.287
WEIS, Chi.	18	21	2	6	0	0	.286
STATZ, Chi.	39	168	24	45	2	4	.267
ADAMS, Chi.	16	40	3	8	0	3	.225
CALLAGHAN, Chi.	38	70	9	15	1	1	.214
High, Brk.	38	150	16	32	2	1	.213
HEATHCOTE, Chi.	33	116	14	24	1	5	.207

LA RABIDA WALLOPED BY FATHER PEREZ, 16-3

Father Perez council kept close on the heels of San Salvador in the southern division of the Knights of Columbus league, walloping La Rabida, 16 to 3, at Ogden park. Barmann and Knight divided the pitching job for the winners, the latter allowing only one hit in the last four innings. Stalzer, with three singles and a home run, led the batting. Score:

LA RABIDA	Bb	R	H	O	A	E
O'Neill,1b	4	0	0	5	2	0
Ahern,2b	3	0	1	3	0	0
Carroll,3b	4	2	1	1	0	0
Burr'ld,ss	4	1	1	1	0	0
Keeley,rf	3	0	1	0	0	0
McMah'n,c	3	0	2	8	0	0
Schell,cf	2	0	1	0	0	0
Healy,lf	3	0	0	1	0	0
Kelley,W.,p	3	0	1	3	0	0
	28	3	8	24	2	0

FATHER PEREZ.	AB	R	H	O	A	E
Flynn,3b	4	2	3	0	1	0
Molyn'x,2b	4	1	3	3	0	0
Belanger,cf	4	1	1	1	0	0
Mul'y,1b-c	4	1	1	8	0	0
Stalzer,lf	4	3	4	1	0	0
Donahue,ss	4	1	2	1	1	0
Clarke,c,1b	4	1	1	9	0	0
Wielatz,rf	2	1	1	0	0	0
Bar'n,p,rf	3	3	3	1	0	0
Knight,p	2	2	3	1	0	0
	35	16	20	22	2	

La Rabida .....102 000 0—3
Perez .....051 127 *—16

Two base hits—Molyneux, Flynn, Fitzgerald. Three base hits—Flynn, Mahn. Home runs—Molyneux, Fitzgerald, Stalzer. Bases on balls—Keely, 1; Barmann, 1. Struck out—Keely, 3; Barmann, 4; Knight, 7.

In the only southern division game played at Covier park, San Salvador defeated St. Phillip, 9 to 0. The Englewood-St. Rita game was postponed because of wet grounds.

CENTRAL DIVISION

St. James made it four in a row in the central division by swamping De La Salle, 17 to 7, at Washington park. Quinlan, hurling for the losing squad, struck out ten men, but was hit hard in the pinches. Score:

St. James .....032 032 160—17
De La Salle .....203 110 000—7

Two base hits—Parpey, E. Moran. Home run—Maloney. Struck out—Quinlan, 10; McHugh, 9.

AT FULLER PARK.

Loyola-Hyde Park .....300 000 000—3 8 2
Madonna .....211 100 00*—5 11 2

Batteries—Murphy and Lyon; Kerrick and O'Malley.

Leo XIII.-Calumet postponed, rain.

NORTHWESTERN DIVISION

Newman kept in the running for the northern division title by nosing out O'Connor, 14 to 11, at Welles park, after the losers had accumulated a seven run lead in the first three innings. Roger Kilby went in to pitch for Newman in the fifth and O'Connor made only one more hit off him, a home run by Alder in the sixth. Score:

Newman .....000 243 410—14 10 2
O'Connor .....111 032 10*—9 11 4

Batteries—Caspers, Jans, R. Kilby, and Lamberty; Mertz and Berry.

AT LAKE SHORE PARK.

Columbus .....010 001 020—4 7 2
St. Cyr .....111 032 10*—9 14 4

Batteries—Germer, Annon, and Carmody; Gliatto and Angelo.

AT HAMLIN PARK.

Marquette .....073 230 000—15 19 2
University .....302 000 000— 5 7 4

Batteries—Burbach and Ryan; Horn and McGarry.

WESTERN DIVISION

AT SPORTSMEN'S FIELD.

Hildebrand .....041 200 010— 8 8 4
St. Francis .....221 204 11*—13 15 2

Batteries—Shannon, Mehren and McGuire; Wayiula and L. Bercola.

AT ST. PHILLIP'S FIELD.

Oak Park .....003 023 0— 8 9 2
Barry .....000 373 *—13 9 0

LAKE FOREST, 12; LINDBLOM, 9.

Lake Forest academy nine defeated Lindblom High, contender for the Chicago Central championship, 12 to 9. The playing of both teams was ragged. Swing of Lake Forest struck out 7. Score:

Lindblom .....004 040 010— 9 5 9
Lake Forest .....270 300 00*—12 14 6

Batteries—Forrest and Sisteckv, Smith; Swing and Rosenstein.

CHURCH LEAGUE

In a game of extra base knocks, Grand Avenue Congregational outslugged Jefferson Park, 15 to 9, yesterday at Homan and Division and took the west division lead. Bolman and Hanson of the winners and Swade of the losers hit homers. Hanson's came with two on base. Score:

Grand Av. .....150 260 010—15 11 2
Jefferson .....222 020 100— 9 14 2

Batteries—Ranke and Douglas, Sauter; Iry, Younglove, and Clarke, Lundquist.

AT PORTAGE PARK.

Townsend's home run drive featured Irving Park Baptists' 7 to 6 win over Portage Park Baptist. Score:

Irving Park .....000 210 211—7 10 5
Portage Park .....101 300 001—6 9 1

Batteries—Williams and Gjertsen; Crane and Petersen, Morris.

AT AUSTIN AND CAMPBELL.

Moody Mission handed the Avondale M. E. juniors a 5 to 0 seven inning shutout. Kelly of Moody Mission allowed three hits and fanned ten. Score:

Moody 111 020 04-5 10 0
Avondale .....000 000 0—0 3 1

Batteries—Kelly and Claboptero; Hall and Mann.

OTHER SCORES.

Concordia Sw. Luth., 10; Avondale M. E., 7.

MORTON WINS 2 AND COPS SUBURBAN TITLE

BY GEORGE BUCKLEY.

Piling up a record score in the first game of yesterday's double header, Morton officially won the baseball championship of the Suburban league and drew a curtain on its activties for the season by a double defeat of New Trier at Cicero. The home lads smothered the invaders, 30 to 0, in the opener and established what is believed to be a record for a five inning game. Dahlquist and Hurt, the first two batters, exploded home runs, and what followed was of the same pattern, but somewhat milder.

New Trier in the aftermath fell by the more respectable score of 14 to 5. C. Johnson dished 'em up, and Morton cracked 'em out, R. Svec leading the savage eighteen hit attack with a triple and two singles.

Edward Dahlquist, captain and pitcher, was credited with both triumphs. He started the first game and retired after being given a ten run lead. He returned, squelched a dangerous looking rally, and again relinquished the mound to Swade.

Morton crashed through to the championship with a machine that won nine games in ten starts, and Dahlquist turned the opposition back in every victory. The titleholders' lone defeat came from Oak Park, 6 to 5.

FIRST GAME.

MORTON.	Ab	R	H	C	E
Dahlquist,p-1b	4	1	1	4	0
Hurt,cf	4	0	2	1	0
Brazik,2b	5	0	2	3	0
Peschek,c	4	3	3	12	0
Stanicek,3b-p	4	3	2	1	1
J.Svec,lf	5	2	1	1	0
R.Svec,ss	4	3	3	2	0
F.Johnson,2b	4	3	2	3	2
Kwinski,rf	3	0	0	0	0
Jenista,rf	1	0	0	0	0
	38	14	14	27	3

NEW TRIER.	Ab	R	H	C	E
Smith,3b	4	0	0	2	0
De Paul,1b	4	1	1	5	0
Robinson,c	4	2	2	4	0
C.Johnson,p	3	1	1	4	1
Walberg,rf	3	1	0	0	0
Wilson,cf	3	0	1	5	1
Liaber,2b	3	1	2	2	0
Flint,ss	3	0	0	5	2
Rohn,lf	3	0	1	2	1
Stoddard,rf	3	0	0	0	0
	31	5	8	29	5

Two base hits—Brazik, Stonicek, Lieber. Three base hit—R. Svec. Struck out—Dahlquist, 12; C. Johnson, 3. Bases on balls—Dahlquist, 2; C. Johnson, 4.

SECOND GAME.

MORTON.	Ab	R	H	C	E
Dahlquist,p	4	0	0	2	0
Hurt,cf	4	0	2	1	0
Brazik,2b	5	0	2	3	0
Robinson,c	4	2	2	4	0
Johnson,p	3	1	1	5	0
Wilson,cf	3	0	0	1	0
Liaber,2b	3	1	2	2	0
Flint,ss	3	0	0	5	2
Rohn,lf	3	0	1	2	1
Stoddard,rf	3	0	0	0	0
	35	4	8	25	3

NEW TRIER.	Ab	R	H	C	E
Smith,3b	4	0	0	2	0
De Paul,1b	4	1	1	5	0
Robinson,c	4	2	2	4	0
C.Johnson,p	3	1	1	4	1
Walberg,rf	3	1	0	0	0
Wilson,cf	3	0	1	5	1
Liaber,2b	3	1	2	2	0
Flint,ss	3	0	0	5	2
Rohn,lf	3	0	1	2	1
Stoddard,rf	3	0	0	0	0
	31	5	8	29	5

Two base hits—Brazik, Stonicek, Lieber. Three base hit—R. Svec. Struck out—Dahlquist, 12; C. Johnson, 3. Bases on balls—Dahlquist, 2; C. Johnson, 4.

CANTON DEFEATS NASH MOTORS IN TWELFTH, 3 - 2

Kenosha, Wis., June 2.—[Special.]—Agler's timely single, scoring Scott, who had been passed



THEY REALIZE THE DIFFERENCE

FOLKS who drive Overlands and Willys-Knights in and around Chicago are happy folks. Happy in owning motor cars they can depend upon. Cars of extraordinary economy. Cars that cradle them in comfort. Cars that go on looking well and performing faithfully through many leagues and months of even the hardest service.

These folks have, too, the further satisfaction of knowing that behind their Overlands and Willys-Knights stand twenty-four official sponsors. Twenty-four local establishments equipped to render quick, capable and friendly service. One in every neighborhood. Each neighborly in treatment as well as in nearness.

The cars themselves are the greatest Willys-Overland ever built—and are being sold at the lowest prices. Which means the lowest prices for which so much motoring satisfaction may be bought.

The new Overland is the only car at or near its price that has an all-steel body, with baked-enamel finish—or so many Timken and New Departure bearings in its strong axle construction. Overland is the *only* car with Triplex Springs (*Patented*), which give the smooth riding ease of a much longer wheelbase. And owners report that the powerful Overland engine gives 20 miles or more to the gallon of gasoline.

The beautiful new Willys-Knight is famous for its coachwork and its remarkable engine. The Willys-Knight sleeve-valve engine *actually improves with use.* Carbon only makes it better. There are no valves to grind. Many owners report 50,000 miles and more without a single engine adjustment. And no Willys-Knight engine has ever been known to wear out.

The price of motoring happiness is the price of an Overland or a Willys-Knight. Own either of these cars and realize the full meaning of greater value in a motor car.

Overland and WILLYS-KNIGHT

Overland Models: Touring, $525; Sedan, $860; Roadster, $525; Coupe, $795; Red Bird, $750. *Willys-Knight Models:* 5-passenger Touring, $1235; 3-pass. Roadster, $1235; 7-passenger Touring, $1435; 5-passenger Country Club, $1635; 5-passenger Coupe-Sedan, $1595; 5-passenger Sedan, $1795; 7-passenger Sedan, $1995. All prices f. o. b. Toledo.

We reserve the right to change prices and specifications without notice.

ANDERSON-CLAUSON MOTOR CO.
3034-40 Lawrence Avenue

ANDERSON-CLAUSON MOTOR CO.
4635 Washington Blvd.

ARTHUR MOTORS, Inc.
117-21 E. Garfield Boulevard

JAMES BATES
1428 S. Sacramento Blvd.

BROADWAY MOTOR SALES CO.
6335-37 Broadway

CLEARING MOTOR SALES CO.
5615-17 W. 63rd Street

ENGLEWOOD OVERLAND CO.
5952 S. Halsted Street

LEUFFGEN, BETHIG & GOENENWEIN
11008 S. Michigan Avenue

WM. R. LEWIS MOTOR CO.
3406-8 Lincoln Avenue

OVERLAND MOTOR CO.
2419 Michigan Avenue

OVERLAND SALES CO.
1111 W. Jackson Blvd.

PARKWAY AUTO SALES CO.
5934 W. 22nd Street

PEARL MOTOR SALES CO.
2730 Milwaukee Avenue

REX GARAGE
6919 Stony Island Avenue

ROBERTS MOTOR SALES CO.
6146 Cottage Grove Avenue

STANDARD MOTOR CAR CO.
3301 W. North Avenue

VESELY BROTHERS
3813-21 Ogden Avenue

FRANCIS L. WOOLLEY
Highland Park

C. H. BRIGGS
1549 Sherman Street, Evanston

COMMERCIAL AUTO SALES
8948 Commercial Ave., So. Chicago

DES PLAINES AUTO CO.
Des Plaines

OVERLAND METTLER CO.
Gary, Ind.

MAYWOOD OVERLAND-KNIGHT, Inc.
Maywood, Ill.

RADWAY GARAGE
1112 Williams Street, Oak Park



MOTORDOM

Master Builder of Race Motors Sees Ideal Car

Harry Miller Demands 40 Miles to Gallon; Invades Europe.

BY J. L. JENKINS.

INDIANAPOLIS, Ind., June 2.—[Special.]—Here is the American automobile of the future. How would you like to own it?

Eight cylinders in line in an engine that can develop more than 100 horsepower.

To run forty miles on one gallon of gasoline.

Power plant, frame and body so light that oversize or "balloon" tires will double the mileage of the average tire today.

Motor piston displacement reduced as low as 91 cubic inches as compared to the 122 cubic inch motors run in the Decoration day race, which in turn were smaller than the Ford motor.

Four wheel brakes which, through a new axle design, will make it impossible to lock the front wheels, and thus gain the margin of safety that scores of manufacturers are now trying to find in the new braking system.

The whole job to be purchased on a five year operation basis and built with the precision and care followed in European factories.

This ultimate automobile is not the dream of the average car driver. It is the official prediction and promise of Harry Miller, whose motors in the 500 mile acid test last Wednesday won him the title of Master Motor Builder of the world.

The California designer whose engines powered the H. C. S. and Durant Specials which finished first, second, third, fourth, sixth and seventh in the money, had checked up on every detail of their performance today and was ready to pass judgment on the experiment. Sitting on the edge of a hotel room bed piled high with technical notes and complimentary telegrams from engineers of two continents, he dispensed his inside information to a half dozen star pilots of the race and friends.

"Those cars Wednesday have convinced me that they are the type the American public is going to buy from now on," he said. "The race, I think, was a lesson for manufacturers, and I for one, am going to build twenty-five stock cars of the 183 inch displacement type for the market of next year. They will cost $25,000 each.

"Their motors are going to be eight in a row. These little eights proved that they had perfect tort. Their explosions were perfectly balanced through the whole race and they stood up better than the V-type eights, which develop side virbation. They were so small that they averaged about fifteen miles to the gallon of fuel even at their highest speed. They used so little oil in the entire race that it is negligible."

"Yes," broke in Jimmy Murphy, international racing champion, who still leads by 270 points for the 1923 championship, "and the American car owner is getting smart at last. He is off the high handed extravagance of the past. Instead of buying a car because it will climb a hill in high and run at high speed, he is asking how much gas it eats. In Europe, where a gallon of fuel costs 75 cents, people demand twenty-five or more miles to the gallon first, and then consider what the car will do in the way of stunts. I felt safer in this little Durant, even when we were running to a split second on the straightaway and turns with Tom, than in any other Indianapolis race, because I knew the principle of the motor was right."

"How did you feel about Milton's car?" some one asked Howdy Wilcox, who shared the winner's honors by his brilliant 115 miles as relief driver for Milton after his own car had broken its clutch.

"Jest, to show you how I felt," drawled Howdy, "I'll tell you that a man came up to me a few weeks ago and said I could buy the best cases of Scotch in the world for $100 a case. When I got out in that car of Tom's and see the boys buzzing around out there, I says to myself: 'Believe I'll go out and get me a case or two.' I knew the job would do it, and it did a whole thousand dollars' worth in lap prize money."

"Well, I'm going still farther in this direction," resumed Mr. Miller. "Next year I will have at least one 91 cubic inch racing car entered here under my own name, and that job will go faster than these babies, too. The parts will be lighter and more durable. We will decrease the head resistance and weight of the whole job even more than the 122's. The little engines Wednesday developed 400 horsepower. The boys could never get much better than 100 out of the 300 inch jobs. The explosion impulses were not felt this year. The eight cylinders showed an absolutely even pull on the wheels. If the same power could be developed by a two cylinder engine, for example, each shot would slip the wheels of the car, wearing out tires and making the job hard to manage. None of the Millers went out of the race because of purely mechanical trouble, and they were turning up to 5,000 revolutions a minute, too. Milton's fastest lap showed 5,200 revolutions per minute on the engine speed indicator and on the turns they brought out 4,600 r.p.m. They used to think that 600 r.p.m. was good."

The builder wound up his report by announcing that he is making three cars to ship under his name to Italy for the Grand Prix Sept. 9. Jimmy Murphy will pilot one, with Erney Olson as his mechanician. Count Zborowsky will have another, and the youthful but potent Martin de Alzaga will have the third. Both of the latter were Bugatti teammates here this year and have signed with Miller for all continental tracks. Murphy is confident that he will repeat his performance on the French track and bring home the trophy with the new race cars. They will all be equipped with an extra seat for the mechanician to conform with European custom.

OLD CARS FOR NEW CREATES PROBLEM FOR BUSY MOTOR PLANTS

ACCORDING to Edward S. Jordan, automobile production will will not be continued at the rate of 4,000,000 cars a year, or on the basis of the record established in the first quarter.

This, he adds, will not be from lack of demand for the new cars offered for sale by the manufacturers, but from the lack of demand for old motor cars, offered for sale by present owners.

The potential demand for new cars is about 13,000,000, but with every working man employed at high wages and the greater demand for new cars, the more meager is the demand for used cars.

Manufacturers are even now inclined to build fewer and better cars so that they will last longer.

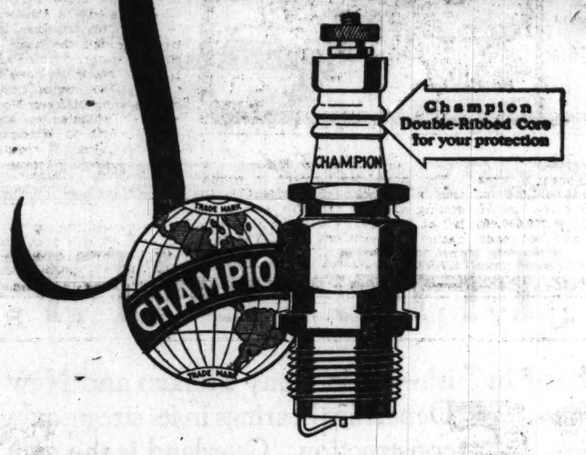
EASY WITH CHOKER.
When starting the motor never flood the carburetor by working the choker too much.

CLEAN THE POINTS.
Inability to start the motor is often caused by the distributor points being corroded.

POLL IT UP.
A car can be made to look like new by having it varnished every six months.

RUN MOTOR IDLE.
A motor will warm up more quickly when running idle than with the car under way.

Save money



You save money when you install dependable Champion Spark Plugs by the full set. The price is but 60 cents each for Champion X and 75 cents for the Blue Box Line.

Only because of the tremendous Champion production—more than 60 per cent of all the spark plugs made—is such a low price possible.

Champion is outselling because it is a better spark plug and deserves to outsell. It is regular equipment on 70 per cent of the makes of cars selling from $2000 upwards. Their owners pay but 75 cents for their spark plugs. There is no reason why any car owner should pay more.

Install Champions by the full set. They will save their cost in oil and gasoline. Know the genuine by the Double-Ribbed core. A type and size for every engine. Sold everywhere



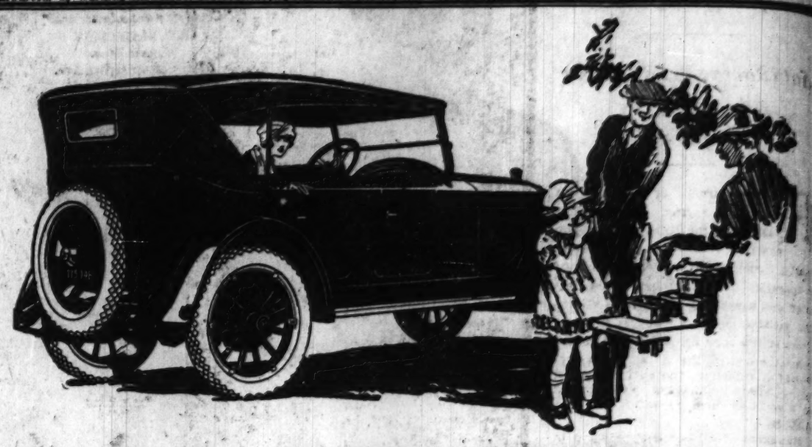
Champion X, the recognized standard for Ford Cars and Trucks and Fordson Tractors, costs but

60c

Champion Spark Plug Company, Toledo, Ohio
Champion Spark Plug Co. of Canada, Ltd. Windsor, Ont.

CHAMPION

Dependable for Every Engine



Lasting Satisfaction in the Hupmobile

Satisfaction is perhaps the one word which best describes the feeling of every Hupmobile owner.

Satisfaction—with the faithful way it performs the tasks he sets it to do; with the fact that it requires next to nothing in the way of expert care and adjustment; with low costs that stay low all the year 'round.

Satisfaction, in short, because the Hupmobile always does the things he wants it to do, in the way he wants it to do them.

Some choice territory available for Hupmobile dealers outside of Cook County. Write or phone for our attractive dealers proposition.

GAMBILL MOTOR COMPANY
HUPMOBILE DISTRIBUTORS
2230 Michigan Avenue Tel. Calumet 5800
Salesroom Open Evenings and Sundays—Nine Hupmobile Models on Display

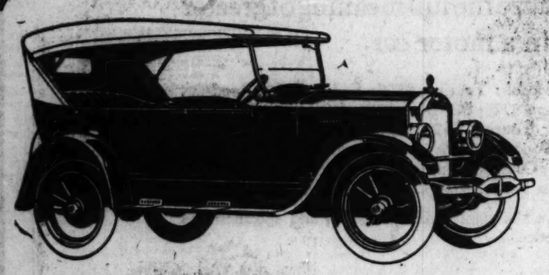
COMMUNITY DEALERS

Branch: Gambill Motor Co., 840 W. 63d St.
Armijo Auto Sales Co., 1120 E. 63d St.
Royal Sales & Service Co., 339 E. Garfield Blvd.
G. W. Fleischmann Motor Sales, 10220 Michigan Ave.
Atlantic Motor Sales Co., 4239 W. 26th St.
Branch: Gambill Motor Co., 4017 Sheridan Road.
Oak Park Franklin Motors Co., 845 W. Madison St., Oak Park.
Benair G. Wheeler, 900 S. 5th Ave., Maywood.
Klee Motor Sales, 1823 Benson Ave., Evanston.
Davies Motor Sales, 3854 W. Madison St.
Gran Bros. Motor Sales, 5522 W. Division St.
Landers Motor Sales, 4641 W. Washington St.
Coles Auto Sales, 3801 Fullerton Ave.
Parkview Motors Co., Sacramento at Grand.
Square Deal Harry, 3312 Sheffield Ave.
Cullom Auto Sales, 4303 Milwaukee Ave.
Geo. Marquette Motor Sales Co., 5971 Ridge Ave.
M. D. S. Motor Sales Co., 2009 Irving Park Blvd.
Milwaukee Ave. Motor Sales, 2504 Milwaukee Ave.
Schonig Motor Corporation, 75th and Jeffery Ave.
Balsekas Bros. Motor Sales, 6012 S. Kedzie Ave.
Ruh Motor Sales, 3102 Lawrence Ave.
L. E. Golan Motor Sales, Inc., 3658-60 West Roosevelt Rd.

Hupmobile

AUBURN

"Once an Owner—Always a Friend"



The 6-43 Chesterfield Touring —Another Sensation from The Auburn Factory

HERE is a car that has met with instant popularity. It is built on the wonderful 6-43 chassis—which means the utmost of performance—and combines with this high standard of road service a sporty type of body, with every desirable item of equipment.

Dual-tone Brown Spanish leather upholstering, nickel radiator, cowl lights, windshield wiper, Motometer, bar cap, step pads, bumper, spare tire—everything you could want on a car.

There is also a choice of colors—giving the purchaser an opportunity to express his own individual taste. A car that will romp along on the road with the best of them—that looks as good as it acts—a big, roomy, well balanced, wide awake automobile.

6-43 Chesterfield Touring, $1275

$500 cash, balance in 12 equal monthly payments, buys this Auburn—your old car accepted in trade as cash.

Other Auburn Sixes

6-43	Touring Car	$1165	6-43	Sport (fully equipped)	$1985
6-43	Touring Sedan	$1535	6-43	Brougham	$2945
6-43	Six Supreme	$1725	6-43	Sedan	$2345

(Freight and tax extra)

EDWARDS AND CRIST CO.
A Business Built on Service
2437-39 S. Michigan Ave. Calumet 3700

ASSOCIATE DEALERS

James J. Lake Motor Sales Co., 2212 Jackson Blvd.
Wilmette Motor Sales Co., 3631 Broadway
West Side Auburn Motor Sales, 4819 Madison St.
F. & S. Motor Sales Co., 4631 Washington Blvd.
Cedar Auto Sales Co., 2201 Fullerton Ave.
Crotty Motor Sales Co., 3424 Milwaukee Ave.
Steinman Motor Sales Co., 4416 N. Western Ave.
Ulrich Auto Sales Co., 3851 N. Clark St.
Johnstone, Nippey & Johnstone, 1191 E. 47th St.
Young & Finley Motor Sales, 1447 Cottage Grove
Court Garage, Evanston, Ill.
L. W. Rachler Motor Co., Arlington Heights, Ill.
Northwestern Motor Sales, Oak Park, Ill.
Hummer Garage, Chicago Heights, Ill.
F. J. Fidler, Aurora, Ill.
Olin Garage, Joliet, Ill.
Calhoun Garage, Elgin, Ill.
Chris A. Alberts, Ferndale, Ill.
Crawford Bros., Grand Ridge, Ill.
Westerbeke Bros., Hammond, Ill.
William Westerfeld, Portage, Ill.
Aschenbrenner & Olmstead, Amboy, Ill.
Pere Motor Co., Pere, Ill.
Auburn Auto Sales Co., East Chicago, Ind.

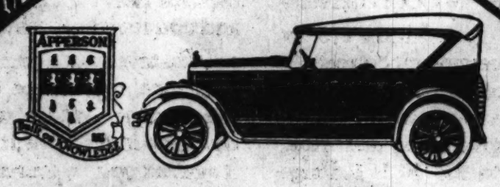
AUBURN

REMY

STARTING LIGHTING IGNITION SYSTEM

FROM the earliest days of the automobile industry, the great Remy factories at Anderson, Indiana, have been dedicated to the single task of producing the finest electrical equipment for motor cars that it is possible to build

REMY ELECTRIC COMPANY, ANDERSON, IND.



APPERSON

It is fitting that Remy, the pioneer electrical system, should be chosen by Apperson engineers as starting, lighting and ignition equipment on the latest six-cylinder creation of these pioneer builders.

In Chicago—
Apperson Motor Car Co.
2240 Michigan Avenue

Remy service and genuine parts may be had at United Motors Service Branches and Distributors

REMY EQUIPMENT MAKES GOOD BECAUSE REMY FOLKS MAKE IT GOOD



PISTON RINGS

PRICE $1.00 EACH
(One to a Piston)
Compression Type
25c and up

Do You Buy Oil to Burn— or to Lubricate?

PERFECT CIRCLE Oil-Regulating Rings insure correct lubrication—they return the surplus oil to the crank-case instead of forcing it on up into your cylinder-heads to be burned into troublesome carbon. No other ring *can* do this! Ask your garageman to show you these simple, infallible rings.

Distributed to the Central West trade by
The Automobile Supply Co., (Tasco) Chicago
Sheridan Auto Supply Inc., Chicago
Universal Automotive Supply Co., Chicago
Julius Andrae & Sons Co., Milwaukee Wis.
Clark-Smith Hardware Co., Peoria, Ill.
Howard Cranfill Co., South Bend, Ind.
Lomont & Co., Ft. Wayne, Ind.
Herring Motor Company, Des Moines, Iowa
Central Rubber & Supply Co., Indianapolis
Van Camp Hardware & Iron Co., Indianapolis
Western Motor Supply Co., Minneapolis, Minn.
J. H. & F. A. Sells Co., Columbus, Ohio
Ohio Rubber Company, Cincinnati, Ohio
Dayton Iron & Steel Company, Dayton, Ohio
Kelley-Duluth Company, Duluth, Minn.
Mumford Hardware Co., Evansville, Ind.
John Harrington, Richmond, Ind.
Terre Haute Automobile Co., Terre Haute, Ind.

Harkrader & Harkrader: *Western Sales Agents*
Phone: Calumet 1814 1603 S. Michigan Ave.

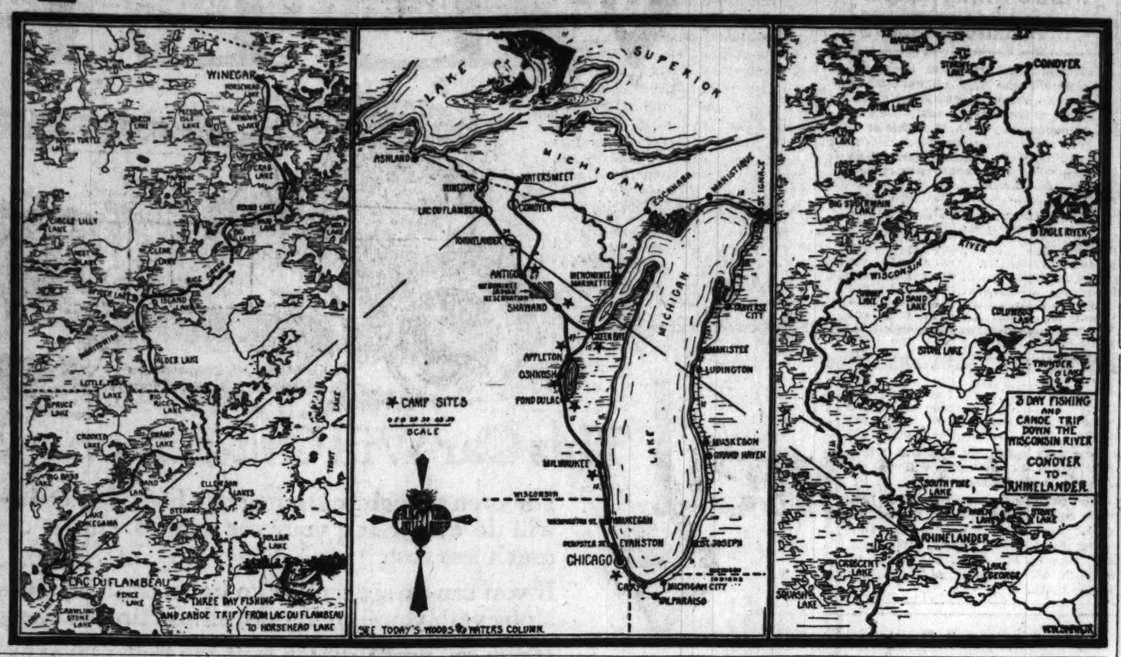
Mfd. by INDIANA PISTON RING CO., *Hagerstown, Indiana*

PERFECT CIRCLE
Oil-Regulating Piston Rings

MOTORDOM

Tribune Tours

V. THE WAY TO VACATIONLAND



TWO weeks jammed full of north woods contentment lie ahead of the trail fancier who cares to follow this 385 mile road into the land of game fish and pines. Here is pictured the vast sweep of forest, stream, and lake described in today's Woods and Waters column and the suggested canoe trips which will take motorist sportsman into every hidden nook he has long planned to explore.

The route begins in Sheridan road, following it north to Dempster street, Evanston, then west to the Waukegan road and north into Waukegan. Sheridan road leads on north to Milwaukee and No. 15 Wisconsin highway offers solid concrete to Appleton. From Appleton north No. 47 highway is paved to Black Creek with good gravel into Shawano. Then come forty-five miles of the most picturesque, if not the best, road in northern Wisconsin, that leading through the Menominee reservation to Antigo. This road is gravel and dirt, winding straight through the wild Indian country. Better roads may be found by turning west to Wittenberg from Antigo and thence north, but the reservation highway is worth the sportsman's time.

From Antigo good gravel and dirt lead north on No. 39 highway to Crandon and on No. 32 to Eagle river, which is just 11.3 miles south of Conover, where the best of the two canoe trips begins. This trip uses the Wisconsin river through the heart of the game country south to Rhinelander, and can be made easily in three days.

The second canoe trip can be had by following highway No. 39 from Antigo to Rhinelander and Woodruff, thence north to Winegar, a distance of 125.5 miles. It requires four portages between Winegar and Lac du Flambeau.

this segregation is to protect the speeder, often a young man, from association with hardened criminals.

New Board Ready to Iron Out All Speedway Issues

Auto Racing to Be Greatly Advanced by Experts.

FOR the purpose of working out the many trying problems of business management which confront every speedway association, bring about a greater spirit of coöperation than has heretofore existed and arranging in advance and to the satisfaction of all concerned race dates before they are submitted to the contest board of the A. A. A. for approval or rejection, the national board of speedway managers was formed at a meeting held recently in Los Angeles.

Managers of all board speedways in the United States, together with many men noted in automobile racing circles were present. The Fresno Speedway association was represented by H. E. Patterson; the Los Angeles Speedway association by A. M. Young; the Sonoma County Speedway association and the newly projected speedway at Oakland, by J. Francis O'Connor; the Kansas City Speedway association by L. J. Smith; the American Automobile association by William Schimpf, chairman of its contest board. A. M. Young of Los Angeles was elected chairman. Chairman Schimpf of the A. A. A. contest board was elected an ex officio member.

As the name implies, the work of the new board will be national in its scope. The details of the organization and procedure are being rapidly worked out and it is part of the program that regular meetings will be held during each year.

Following the organization of the new board Chairman Young stated, "Although the new organization is an important one, it must not be confused in any way with the contest board of the American Automobile association which is the real governing body of automobile racing and is in supreme control as heretofore.

"The national board of speedway managers is really a wheel within a wheel. It is composed of the managers of speedways throughout the country and every speedway manager is eligible for membership. It will attempt to iron out any difficulties which may arise between speedway organizations. It will try to arrange for dates harmoniously and for the best interests of all concerned, special efforts being made to work out a speedway circuit whereby drivers and race officials will not be subjected to long cross country jumps to one race and then back to the starting point for the next event, both climatic and geographic conditions being taken into consideration. Nothing done by our body, however, can be final until approved by the contest board of the A. A. A.

"We believe we can do much to smooth out all friction and bring about a condition which will win increased favorable comment of speedway officials, drivers and the public. That is our aim and purpose and we are glad that Chairman Schimpf is heart and soul with us in this work."

In this connection Chairman Schimpf has given his unqualified indorsement to the newly organized board of speedway managers and he expressed the opinion that the new body would accomplish much good in the way of promoting a spirit of closer coöperation among the speedways that would prove most satisfactory to all concerned.

Some Figures.

There are 55,250 railroad passenger coaches in use, having a seating capacity of 2,270,000. The 9,500,000 automobiles now in operation have seats for approximately 47,000,000.

If there was a necessity, the motor vehicles registered today could carry every man, woman and child in the country at the same time, according to Firestone statisticians.

In 1910 there were but 451,000 motor vehicles registered in the United States. On July 1, 1922, there were 10,608,127.

According to insurance company statistics, $9,500,000 was paid out for burned cars in 1922. The great part of this loss was the result of carelessness.

Two Reasons.

Speeding and overloading are two of the chief contributing causes for tire trouble. Striking a stone, or even a rut, at a fifty mile clip will damage the best of tires and the strain may not show up for weeks.

Sent to School.

Traffic violators in Sioux City, Ia., are required to spend at least two hours in a school maintained by the police for teaching the city's traffic rules.

Our Auto Bill.

The United States has spent between $15,000,000,000 and $20,000,000,000 for automobiles and trucks in the last fifteen years. More than $6,000,000,000 has been expended for improved roads, say Firestone experts.

Speediac Ward.

The latest development in connection with traffic enforcement is the setting apart of the fifth floor of the jail at Spokane, Wash., for the segregation of speedsters. It is known as the "speediac ward." The object of

APPERSON



Apperson Eight 5-Passenger Phaeton

The Luxury of this Apperson Eight

FIVE MINUTES behind the wheel of this new Apperson Eight in traffic and on the road in heavy going will make you appreciate the supreme luxury of Apperson ownership.

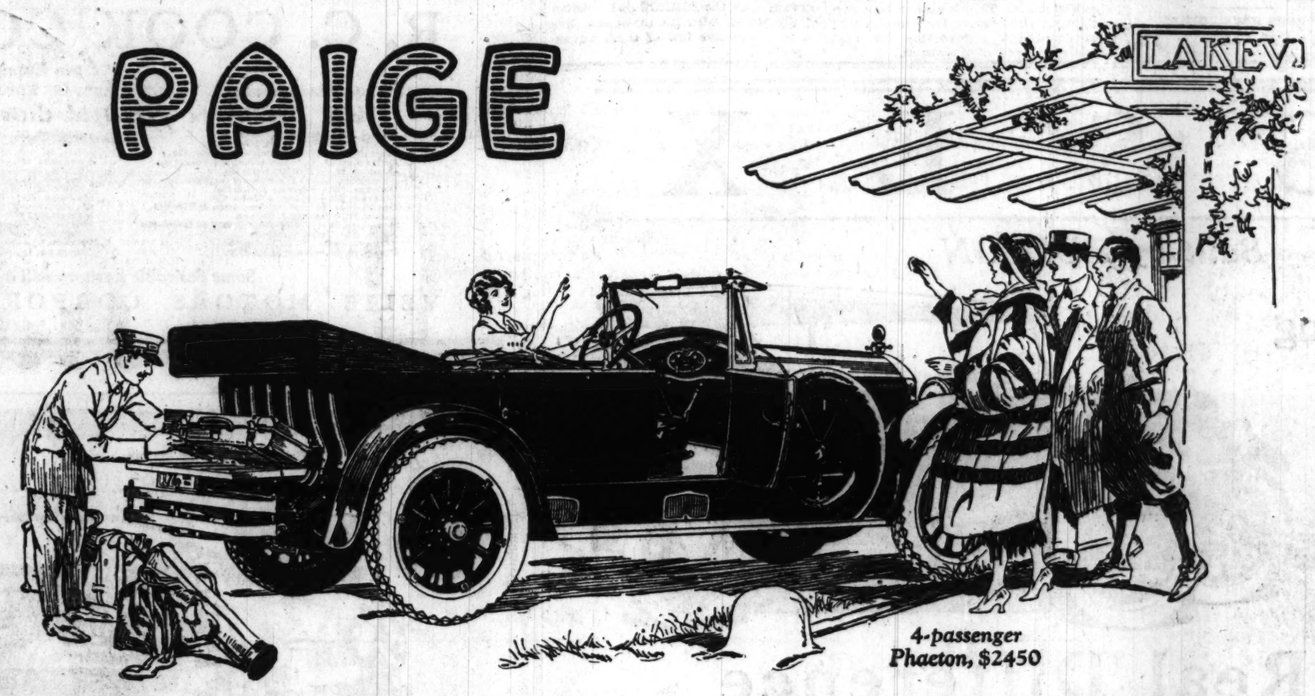
Powerful on the hills and fast enough on the straight-away for any driver; undeniably beautiful and refined; remarkably easy to handle with the C-H Mechanical Gear-Shift; upholstering that is deep and soft, snugly fitting the contour of the body; equipped with everything for your comfort and convenience—this car obliviates all things mechanical—you are conscious only of the perfect unity and fineness of the car as a whole.

Drive this car now and operate the mechanical gear-shift yourself.

APPERSON MOTOR CAR CO.
(OPEN SUNDAYS)
2240 So. Michigan Ave. Phone Calumet 6760
Dealers: Some valuable territory still available

THE MOST BEAUTIFUL CAR IN AMERICA

PAIGE



4-passenger Phaeton, $2450

Boon Companion to Joyous Hours

Enduring Performance—Comfort—Beauty

THE eager, youthful spirit of the Paige 4-passenger Phaeton adds zest to ownership. In striking appearance, excellence of performance and fastidious comfort—it bespeaks the knowledge of fine motor car manufacturing behind it.

Paige performs equally well for the adept or novice. Steering ease rarely equalled—gear shifting, though seldom needed, at a slight, easy movement—gentle clutch that forbids jerking or stalling. Under the lightest hand, Paige behaves like the thoroughbred it is—ALL drivers are GOOD drivers.

Flashing over the open highways or creeping through the teeming city streets—from 2 to 70 miles an hour in high—smooth, silent power obeys the touch of your foot. Precise workmanship gives long-enduring, smooth performance to the 70 H.P. Paige motor and early silence is preserved for its long life by the Paige high-pressure oiling system. Timing is held at the highest efficiency point by the automatic take-up on the silent timing chain.

Here, too, is body construction for the critical. No squeaks or rattles mar ownership pride—double strips of patent leather keep metal from touching metal or wood. Deep, comfortable cushions bar even hint of fatigue, however long the trip. Rear springs more than 5 feet long, with snubbers—and 131 inch wheelbase—make restful riding on any road. Convenient locker space for travel comforts—folding trunk rack for heavy luggage. Your every comfort and convenience has been anticipated.

Whatever you demand in a car—performance, appearance, comfort, long life or sheer value—Paige will please you. The best test is to drive it yourself—measure it against your requirements. A demonstration awaits your telephone or call. Convenient payment terms may be arranged if desired. (462-A)

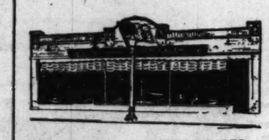
7-passenger Phaeton $2450
4-passenger Phaeton $2450
5-passenger Brougham $2850
5 or 7-passenger Sedan $3235
7-passenger Limousine $3435
Prices at Detroit. Tax extra

OPEN SUNDAYS AND EVENINGS

BIRD-SYKES COMPANY

2215 South Michigan Avenue — *Phone* Calumet 6060

Paige and Jewett Dealers in Chicago


AUBURN PARK MOTOR SALES
7813 S. Halsted Street


BROADWAY GARAGE
Melrose Park, Ill.


BROADWAY MOTOR SALES
6335 Broadway 1133 Lawrence Ave.


HURLBURT MOTOR CAR CO.
2826 West North Avenue


LEWIS BROTHERS
3922 Irving Park Boulevard


LINCOLN PARKWAY MOTOR SALES
2478 North Clark Street

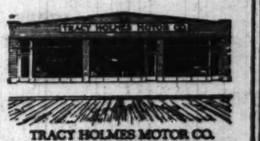

FAMOUS MOTOR SALES CO.
10646 South Michigan Avenue

Paige and Jewett Dealers in Chicago


OAK PARK AUTO SALES
600 W. Madison Street, Oak Park, Ill.


OGDEN MOTOR SALES CO.
3854 Ogden Avenue


PEARL MOTOR SALES CO.
Milwaukee Ave. at Spaulding


TRACY HOLMES MOTOR CO.
1027 Davis Street, Evanston, Ill.


WEST ENGLEWOOD MOTOR SALES
6401 So. Ashland Avenue


WEST SIDE PAIGE SALES
4646 Washington Blvd.


WOODLAWN MOTOR SALES
6536-38 Cottage Grove Ave.

BICYCLES



RANGERS
PATHFINDERS
CRUSADERS

Come to the Factory

Largest stock in the world. 44 styles, colors and sizes of Rangers. Also Pathfinder and Crusader Models.

Pay $5 a month, or cash, as you like. Save $5 to $15 at the Factory Prices.

A few good used bicycles taken in on trades for new Rangers—will close out at very low prices. Come quick while they last.

Tires—Parts—Equipment
for all Bicycles—Factory Prices
DAILY 8 A.M. to 6 P.M.—SATURDAYS 8 A.M. to 9 P.M.
97 Cyclometer free with your new bicycle, if you bring this ad.

Mead CYCLE COMPANY
Washington & Canal Sts.

MOTORDOM

Automobile Body Flays Political Road Building

Three A Demands That Pedestrians Be Regulated.

HENRY C. WALLACE, secretary of agriculture, was principal speaker at the twenty-first annual meeting of the American Automobile association, held in New York. George C. Diehl of Buffalo, retiring president, presided. About 150 delegates, representing the principal automobile clubs in the United States, were present.

Thomas P. Henry of Detroit was elected president for the ensuing year; G. Roy Hill of Minneapolis, secretary; William C. Kirby of Chicago, treasurer. Vice presidents were elected as follows: Charles A. Frazer of Massachusetts, P. J. Walker, California; Frank S. Gold, Minnesota; Frank O. Miller, Florida; C. H. Verschoyle, Texas; Daniel R. Reese, Pennsylvania; Dr. L. S. Colter, Ohio.

The association accepted into membership twelve automobile clubs, bringing the total membership to more than 300,000.

Through the adoption of resolutions, the A. A. A. went on record as favoring the removal of highway departments and officials from politics; favoring the government's taking over the obligation of both building and maintaining highways across unappropriated lands and federal reserves, instead of leaving this to be done by the state in which they are located, and again pledged itself to continue its efforts for the national system of adequate highways.

Secretary Wallace departed from his set speech to compliment the association on its work for federal aid to roads. He told of the disbursement of the funds and how they are handled, and also went into detail regarding the work of the agricultural department scientists for good roads, especially with reference to testing materials, solving drainage and other problems, and fitting special materials to different soils. He told of the group of men, about 3,500, connected with his department, the largest single group of scientists in the world.

Dr. James W. Inches, former police commissioner of Detroit, said that the most important problem confronting the police of every city is that of handling traffic. "We have been regulating the motorist for the last ten years," he said, "and it is time that we start to really regulate the pedestrian, as an unbelievably large percentage of accidents to pedestrians which result in injury or death are due to the carelessness of the pedestrians."

A. M. Loomis, secretary of the National Grange, warned against the new Socialist element that is creeping into the government and said that even the farmer, trained to think for himself and opposing Socialistic ideas, is beginning to listen to this class of politician, whose chief stock in trade is the promise of lowered taxes.

"Never before has there been such a revolt against taxation as there is today, and the politicians are taking advantage of this state of unrest," he said. He added that many farmers are paying more in taxes on their farms than the farms would bring at a fair rental value.

WHAT'S WRONG HERE?

"Mamma," said the flapper, "Billy has invited me to go for a ride and I'd like to have you go along."—The Spotlight.

TENT VILLAGES CARE FOR DETROIT WORKERS IN THE HOME FAMINE

THREE and four years ago Detroit had what was known as the "tented district," made necessary by the vast army of workmen, particularly in the automobile factories, who were either unable to secure living quarters for themselves and families or were unwilling to pay the high rents asked.

This condition again exists, and hundreds of families are now living in tents throughout the suburban districts of the city and within easy reach of their places of business.

In some sections miniature villages are being built over night, and a canvass shows that a large percentage of the tent dwellers are employed in the many automobile plants of Detroit.

Woman Drivers Active Against Traffic Evils

WASHINGTON, D. C. — That women's influence is already extending beyond the development of car design and appointments to a potential change in traffic ordinances, legislation and motor car regulation is one of the outstanding motoring trends of the day.

Much significance is being attached to the reports reaching the Washington headquarters of the N. M. A. from affiliated clubs that annual meetings are being attended by a larger percentage of women, who are taking an active and intelligent part in solving many of the problems which mere man has come to regard as "necessary evils."

It was not until women took an active part as drivers that closed models, with all the present equipment now commonly regarded as standard equipment, became popular enough to mark a new era in motoring; and it is women's influence which may remold the entire structure of automobile regulation.

Secretary Fred Caley of the National Motorists association adds: "Women have no intention of taking a back seat while their husbands, sons or brothers labor for the benefit of motoring. They are active because they drive cars and know that their coöperation is needed. Many of the present conditions are intolerable to the woman who motors. She wants better conditions. And when a woman makes up her mind to get something she usually succeeds.

"Fortunately, more and more women are being elected to legislatures and to other public offices, which means that coöperation between women motorists and the lawmakers is offering a natural outlet for women's influence on motoring.

Highway Record.

During February 824 miles of federal aid roads were placed under construction, according to the bureau of public roads. This is said to be a particularly good record for a month that is considered unfavorable for road work in many of the states.

CHAMPIONSHIP BATTLE WAXES WARM AMONG AMERICAN PILOTS

JIMMIE MURPHY still leads the field for the 1923 championship, despite Milton's victory last week. Here is the championship table as announced by A. A. A. officials:

Driver—	Indianapolis, points.	Prev. points.	Total points.
Murphy	270	800	1,070
Milton	765	035	800
Hartz	520	000	520
Hill	000	350	350
Hearne	140	162	302
De Palma	000	140	140
Elliott	051	100	131
Corum	000	000	000
Cooper	000	050	050
De Cystria	035	000	035
Durant	032	002	034
Horton	008	025	033
K. Sailer	025	000	025
Thomas	000	020	020
M. Sailer	015	000	015
Resta	000	013	013
Wonderlich	006	005	011
Lewis	009	000	009
Halbe	009	000	009
Shafer	007	000	007

The next speedway event at which points will be awarded will be the July 4 race at Kansas City.

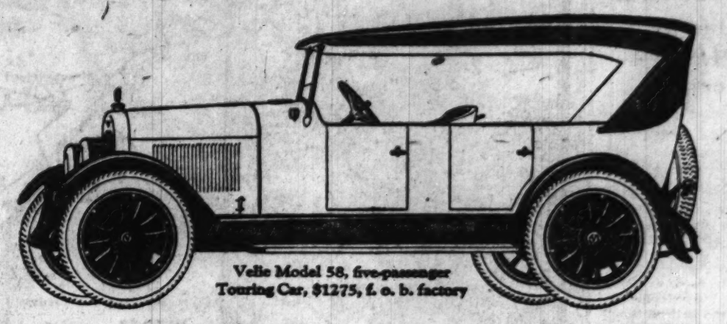
The points possible in the race here with each driver piloting the car in which he started the entire distance were: First, 1,000; second, 520; third, 270; fourth, 140; fifth, 90; sixth, 60; seventh, 50; eighth, 40; ninth, 35; and 30 for tenth.

More "Home" Roads.

"A large factor in decentralizing city homes is the transportation problem, and challenges the genius of highway engineers," declares Dr. C. J. Galpin, United States department of agriculture. "Less than one-third the entire population of the United States is on farms. Sixty-eight cities of more than 100,000 population each contain nearly another third. The thirty-odd millions of people living in cities of 25,000 population and over are being brought into immediate contact with the commodities of living, the skills of service, and the institutional wisdom of the world, whereas those who live on farms receive few of these advantages."

VELIE

V A L U E



Velie Model 58, five-passenger Touring Car, $1275, f. o. b. factory

VELIE

Every time we sell a car we make a friend

This Car Will Out-demonstrate Yours

For, even though yours may be a higher priced car, this Velie will do everything your car can do—do it easier and at much less cost.

If you can do sixty miles an hour, this Velie will step right along with you—saving gas, oil and tires at every milestone.

If you can float through traffic in high at two miles an hour, this car will ease along right with you and never miss a beat.

On hills, in mud or sand, no matter how faithful your old car, you'll take off your hat to this Velie, with its amazing, Velie-built motor.

Daily its circle of popularity is widening. Call or phone for a demonstration today.

R. C. COOK CO. 2258 SOUTH MICHIGAN AVENUE
TELEPHONE: CALUMET 6700

Open Evenings and Sundays

HERBERT DAILY, 660 East 47th St. PORTAGE PARK MOTOR SALES, 4936 Irving Park Blvd. VESELY BROS., 3819 Ogden Ave.

Velie Dealers in Principal Cities within a day's drive from Factory

Aurora, Ill.—Walter Matter
Beloit, Wis.—Wisconsin Motor Co.
Canton, Ill.—Keifer-Blakeslee Motor Co.
Cedar Rapids, Ia.—Cedar Rapids-Velie Co.
Clinton, Ia.—Clinton-Velie Co.
Davenport, Ia.—Velie Sales & Service
Decatur, Ill.—Wheeler & Conrad
Delavan, Ill.—Swanson Motor Co.
Des Moines, Ia.—Matthews Auto & Tire Co.
Dixon, Ill.—Barron & Carson
Dubuque, Ia.—Velie Sales Agency of Dubuque
Elgin, Ill.—John A. Allen
Elkhart, Ind.—W. L. La Haye
Freeport, Ill.—Nath Motor Co.
Galesburg, Ill.—G. S. Mason Automobile Co.
Iowa City, Ia.—J. A. O'Leary-Velie Co.
Joliet, Ill.—R. W. Crossen
Kankakee, Ill.—Thos. Dennoyer
Keokuk, Ia.—Keokuk-Velie Co.
Kewanee, Ill.—R. F. Coure
LaSalle, Ill.—Reinke & Mueller
Madison, Wis.—Velie-Madison Co.
Marshalltown, Ia.—Blake Auto Co.
Milwaukee, Wis.—Velie Sales Corporation
Moline, Ill.—Dean Motor Co., Inc.
Monmouth, Ill.—Wennerholm Bros.
Ottawa, Ill.—Chas. E. Moore
Ottumwa, Ia.—Glitner Auto Co.
Paxton, Ill.—W. K. Jackson
Pekin, Ill.—Court Garage, Inc.
Peoria, Ill.—Velie Motor Co.
Pontiac, Ill.—Eggleston Motor Co.
Quincy, Ill.—Quincy-Velie Co.
Racine, Wis.—Belle City Auto Sales Co.
Rensselaer, Ind.—Louis Kime
Rock Island, Ill.—Dean Motor Co., Inc.
Somonauk, Ill.—A. H. Betz
Streator, Ill.—Mulford Motors Co.
Waterloo, Ia.—Waterloo-Velie Co.
Watseka, Ill.—H. W. Furgett
Waukegan, Ill.—D. R. Banister
Winnetka, Ill.—Braun Bros.

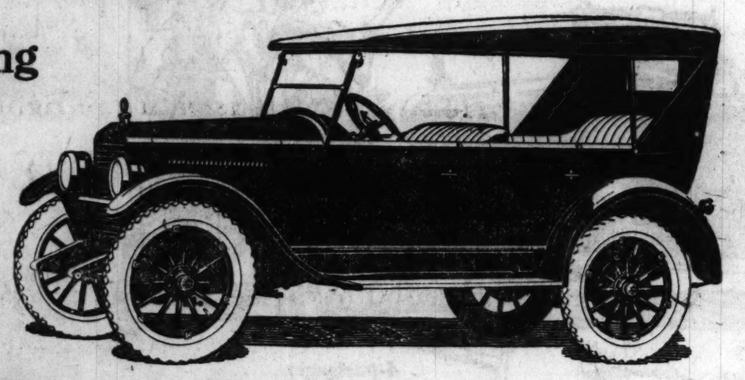
Some desirable territory still available. We invite correspondence.

VELIE MOTORS CORPORATION, MOLINE, ILLINOIS

ESSEX

Built by HUDSON

ESSEX Touring
$1045
Coach - $1145
Cabriolet - 1145
Freight and Tax Extra



The Real Difference in Motor Cars

It Lies in Hidden Values

Essex values are not all on the outside. They extend to minute details. They include finest roller bearings where commonly bushings are used. They include devices to prevent wear and inexpensively take up wear. For weight carried the Essex frame is the strongest built, save one. Experts all over the world call its motor the finest of its size.

It is because of such hidden values that Essex cars two and three years old, with upwards of 70,000 miles of service, are running as reliably today as when new.

HUDSON
Super-Six

Prices

Speedster - - - $1425
7-Pass. Phaeton - 1475
Coach - - - - 1525
Sedan - - - - 2095
Freight and Tax Extra

Hudson Motor Company of Illinois
2220 South Michigan Avenue Calumet 6900
Service Station Entrance, 2221 S. Wabash Ave.

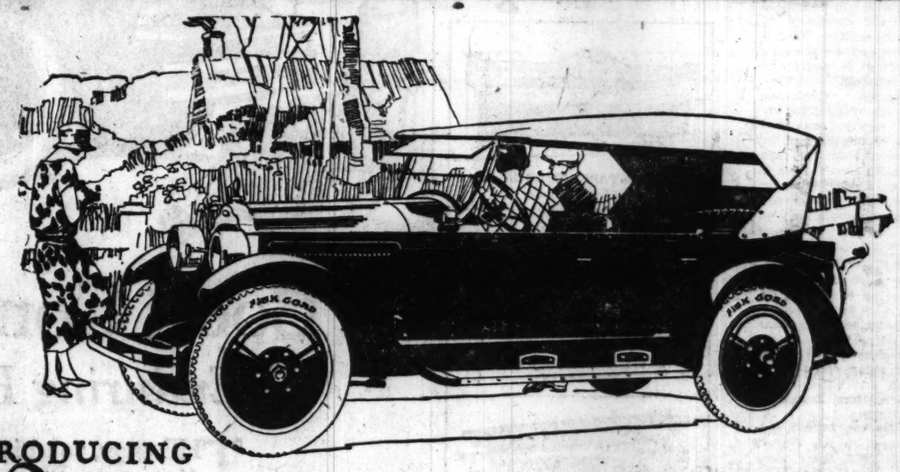
West Side Branch, 1133 S. Kedzie Ave., Van Buren 3616
Logan Square Branch, 2647 Milwaukee Ave., Spaulding 3100
Evanston Branch, Sherman and Grove, Sheldrake 2300 and Evanston 720
Open soon—North Side Branch, Broadway at Rosemont

COMMUNITY DEALERS

Alex Auto Co., 7300 Stony Island Ave. Saginaw 1400
Calumet Motor Co., 22-24 E. 111th Place Pullman 7300
Kelly Motor Co., 3048 N. Rodney St. Buckingham 2310
Campbell Motor Car Co., 814 North Blvd. O. P. Oak Park 5917
Lyons Motor Sales Co., Lyons, Ill. Lyons 279-J
Midway Auto Sales Co., 6058 Cottage Grove Midway 5731
Keystone Motor Sales Corporation, 2909 Lawrence, Keystone 1790
E. L. Shaver Co., Hammond, Ind. Hammond 80
Sullivan-Morgan Sales Co., 4701 Washington Blvd. Columbus 2486
Parkway Motor Sales Co., 3308 W. North Ave. Belmont 5176
Stratford Motor Sales Co., 8031 S. Halsted Vincennes 6800
Branch, 63d near Halsted, Wentworth 1944
George H. Koos, Highland Park, Illinois

TERRITORY DEALERS

Aledo, Illinois, Christy-Hudson Co.
Aurora, Illinois, Chas. J. Moody Co.
Beardstown, Illinois, Ruppie & Valentine
Bloomington, Illinois, F. H. Cole Motor Sales Co.
Burlington, Iowa, Burlington Motor Sales
Bushnell, Illinois, Monroe Motor Sales Co.
Champaign, Illinois, H. A. Sims
Creston, Illinois, Bennett Hudson-Essex Co.
Danville, Illinois, Danville Motor Car Co.
Davenport, Iowa, Coughlin Sales Co.
Decatur, Illinois, Geo. W. Ehrhart
Elgin, Illinois, Chas. J. Moody Co.
Fairbury, Illinois, Dick Shilts
Fort Madison, Iowa, Marsh Bros. Motor Co.
Freeport, Illinois, Freeport Hudson Co.
Galesburg, Illinois, Christy-Hudson Co.
Genesco, Illinois, Weimer Auto Co.
Glen Ellyn, Illinois, Glen Ellyn Auto Co.
Grand View, Iowa, Grand View Motor Car Co.
Joliet, Illinois, A. W. Ehlerz Motor Sales Co.
Kankakee, Illinois, Fortin Bros.
Kewanee, Illinois, A. C. Taylor
La Salle, Illinois, Knauf & Co.
Lincoln, Illinois, Wasson Co.
Macomb, Illinois, Monroe Hudson Co.
McHenry, Illinois, G. A. Stilling
Monmouth, Illinois, Jenks Motor Sales Co.
Morris, Illinois, Weiler Goods
Naperville, Illinois, B. W. Stark
New Windsor, Illinois, Christy Hardware Co.
Odell, Illinois, C. C. De Long
Ottawa, Illinois, Ottawa Hudson Co.
Peoria, Illinois, Peoria Hudson-Essex Co.
Piano, Illinois, Piano Garage Co.
Pontiac, Illinois, Copeland Motor Co.
Princeton, Illinois, Downey & Co.
Rockford, Illinois, Rockford Hudson Co.
Rochelle, Illinois, Valentine & Son
Springfield, Illinois, Central Motor Sales Co.
Sterling, Illinois, R. C. Landis
Streator, Illinois, Solon Brothers
Sullivan, Illinois, F. C. Newbold
Taylorville, Illinois, Gilbert H. Large, Inc.
Tuscola, Illinois, V. M. Elmore & Son
Valparaiso, Indiana, White Front Garage Co.
Waukegan, Illinois, C. H. Bairslow
Watseka, Illinois, C. W. Smith
Watseka, Illinois, La Croix Bros.



INTRODUCING THE New WILLYS-KNIGHT Country Club

$1635
f.o.b. Toledo

Here is beauty. Here is character. The new Willys-Knight Country Club expresses the sport motive with a degree of taste and judgment seldom seen on American roads.

It is a creation in Cavalier Maroon, with khaki top, red Spanish leather upholstery and Brussels floor carpets. Appointments are complete, including five disc wheels, five first quality Fisk cord tires, bumper, windshield wings, automatic windshield wiper, eight-day clock and electric gasoline gauge on dash, and commodious trunk at rear. The famous Willys-Knight sleeve-valve engine grows smoother and more powerful with use. It returns twenty miles and more to the gallon of gasoline.

The Willys-Knight Country Club is one of the good things of life which you should have. You are invited to come in and see it.

See the Willys-Overland announcements in The Saturday Evening Post

Other Willys-Knight Models:

5-pass. Touring $1235, 3-pass. Roadster $1225, 7-pass. Touring $1435, 5-pass. Coupe-Sedan $1595, 5-pass. Sedan $1795, 7-pass. Sedan $1995. All prices f.o.b. Toledo We reserve the right to change prices and specifications without notice.

SOUTH
Englewood Overland Co., 5933 S. Halsted St.
Arthur Motors, Inc., 117-121 E. Garfield Blvd.
Roberts Motor Sales Co., 6146 Cottage Grove Ave.
Rex Garage, 2919-25 Stony Island Ave.
Gustafson, Bethke & Gemeworth, 11068 S. Michigan Ave.
Commercial Auto Sales, 2043 Commercial Ave.

SOUTH
Overland Motor Co., 2419 Michigan Ave.
Clearing Motor Sales, 5615-17 W. 63d St.
Overland Mettler Co., Gary, Ind.
Blue Island Garage, Blue Island, Ill.
Kickert's Auto Sales, South Holland, Ill.
Kickert's Auto Sales, Harvey, Ill.

WEST
Anderson-Clausen Motor Co., 4635 Washington Blvd.
Standard Motor Car Co., 3301 W. North Ave.
Vesely Brothers, 3819 Ogden Ave.
Pearl Motor Sales Co., 2736 Milwaukee Ave.
Overland Sales Co., 1111 W. Jackson Blvd.
Parkway Auto Sales Co., 5934 W. 22d St.

WEST
James Bates, 428 S. Sacramento Blvd.
Radway Garage, Oak Park, Ill.
Maywood Overland-Knight, Inc., Maywood, Ill.
La Grange Overland Co.
Des Plaines Auto Co., Des Plaines, Ill.

NORTH
Broadway Motor Sales Co., 6335-37 Broadway.
Anderson-Clausen Motor Co., 3634-40 Lawrence Ave.
North Shore Motor Car Co., 1133 Lawrence Ave.
Wm. R. Lewis Motor Co., 5406-08 Lincoln Ave.
C. H. Briggs, Evanston, Ill.
Francis L. Woolley, Highland Park, Ill.

OVERLAND MOTOR Co., 2419 Michigan Ave.

THE ENGINE IMPROVES WITH USE

MOTORDOM

Car Owners Rally to Battle Flood of Motor Bills

National Capital Is Scene of Hottest Fight.

WASHINGTON, D. C.—That the national capital should become the most important center in motordom will doubtless be news to car owners who are not aware of the increasing amount of proposed adverse legislation which is constantly being prepared for introduction in the house and the senate.

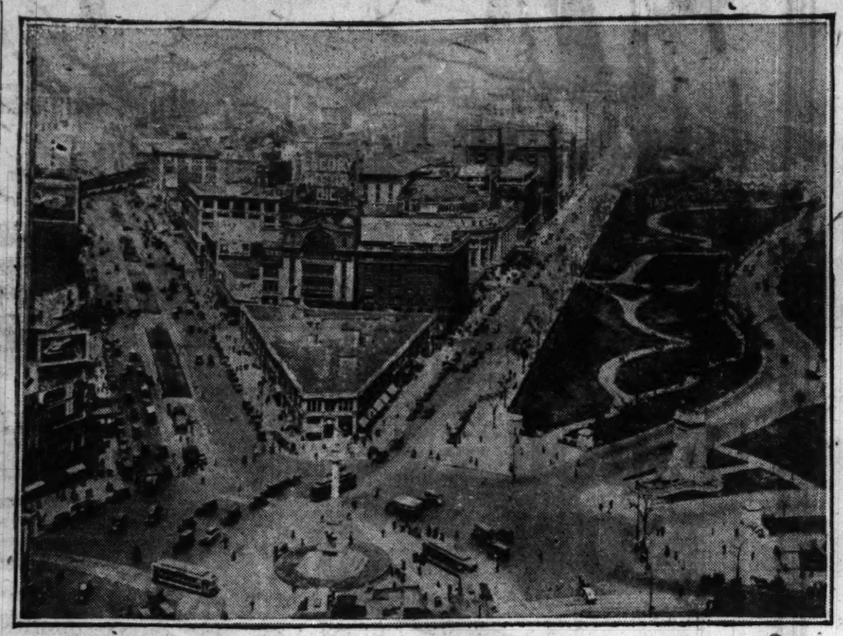
With the phenomenal development of the automobile goes the natural tendency to place it under federal rather than state control; and, while much of the federal legislation being proposed may be desirable before very long, a large portion of it that is being agitated at present would seriously affect the business of making cars and of using them.

From Washington can emanate the best or the worst of automobile legislation; and, as the National Motorists' association points out, the most adverse laws could reach the statutes without the knowledge of the majority of car owners.

It is anticipated that the next session of congress will bring forward many bills that should be urgently encouraged, and many which should be promptly "killed." The inconsistencies of state motor vehicle regulations and the increasing use of the automobile as an interstate form of transportation and commerce are focusing attention on forms of federal regulation of motor vehicles. All these points will be fought out in Washington, and at no time in the history of motoring will there be such urgent need for strong support from the N. S. A. affiliated clubs throughout the country.

It is freely predicted that the motorists of the country have a battle ahead. It will be staged at the national capital, where the individual car owner has only one way to protect himself effectively against adverse laws, and that is through support of his local automobile club.

GOTHAM'S TRAFFIC WHIRLPOOL



There are worse jobs than that of the traffic officers at State and Madison. Here is Columbus circle in New York, where Broadway, Central Park west, 59th street, and 8th avenue pour their motor hordes into the rush hour melting pot. Only strict observance of the traffic signals makes it possible for vehicles to run through the intersections. It is one of the most dangerous crossings in the country for pedestrians.
[Photo from Photograms.]

Rush Great Road.

The last link in the 4,060 miles of highway connecting Portland, Me., and Portland, Ore., a permanent living memorial to Theodore Roosevelt, whose name it bears, is expected to be completed when its fifth year of construction has passed, next February.

One-fifth of the stretch remains to be worked. Approximately $21,000,000 has been spent since the highway was designated, according to A. W. Tracy of Duluth, executive secretary, more than $6,000,000 of which was allotted last year. The money has come from county, state and national road funds.

The highway now is virtually all marked in the thirteen northern states through which it passes and has been improved to 82.9 per cent, either graveled or hard surfaced. The association has coöperated, but not competed, with every legitimate highway and good roads organization during its construction, and has been indorsed by civic organizations along the route.

The association was organized February 17, 1919, as a memorial to Theodore Roosevelt, to provide a northern transcontinental highway.

Avoid Left Curb.

The driver of an automobile should never park with the left side of the car to the curb, except on a "one way traffic" street. The right side should be next to the curb, and never the rear end, unless in regular parking spaces where the regulations permit cars to park at right angles to the road. On a regular highway such parking tends to block traffic and is dangerous to the welfare of the standing machines.

Ten Million Fans of Open Road Now Planning Trips

MORE than 10,000,000 tourists will answer the call of the great open places and take to the motor highways during the touring season of 1923.

It has been conservatively estimated that 2,500,000 car owners will take advantage of the splendid highways which have been constructed during the last several years and visit America's beauty spots, to be found in almost every one of the forty-eight states and Canada.

By estimating that each car owner has four in the family, including himself, the total of over 10,000,000 tourists is conservatively arrived at.

Business institutions of all kinds will share in the great distribution of money which will be expended, and hotels, garages, automobile accessory stores, department and clothing stores will all benefit thereby.

A number of cities are already making preparations to take care of the stranger within their gates, camp sites and parking grounds are being established, automobile club touring bureaus are preparing to extend reciprocal courtesies and furnish touring information and courteous treatment to motorists from other localities.

The National Motorists' association, through its touring bureau, is preparing hundreds of thousands of route cards, maps and touring instructions which will be made available in all parts of the country.

The United States government is coöperating to the fullest extent and opening up national parks, building trails through the mountains and forests and providing camp sites wherever possible.

The national park system has been extended and improved and the following parks will be open to the motorists in 1923:

Carter lake, Oregon; General Grant, California; Glacier, Montana; Grand canyon, Arizona; Hawaii, Hawaiian islands; Hot Springs, Arkansas; Lafayette, Maine; Lassen volcanic, California; Mesa verde, Colorado; Sequoia, California; Sullys hill, North Dakota; Wind cave, South Dakota; Yellowstone, Wyoming; Yosemite, California; Zion, Utah.

Road of Remembrance.

Two thousand elm trees will be planted on the road between Syracuse and Utica early in the spring as the possible beginning of a "road of remembrance," extending from New York to Buffalo, as a tribute to New York soldiers who died in the world war. Announcement of the plan was made recently by Herbert S. Sisson, highway commissioner, after a conference with Clifford R. Pettis, state forestry superintendent, and members of the faculty of Syracuse university.

The trees for the first ten miles will be furnished by the college of forestry, Syracuse university. If the experiment proves successful the highway commissioner hopes that the work will be continued.

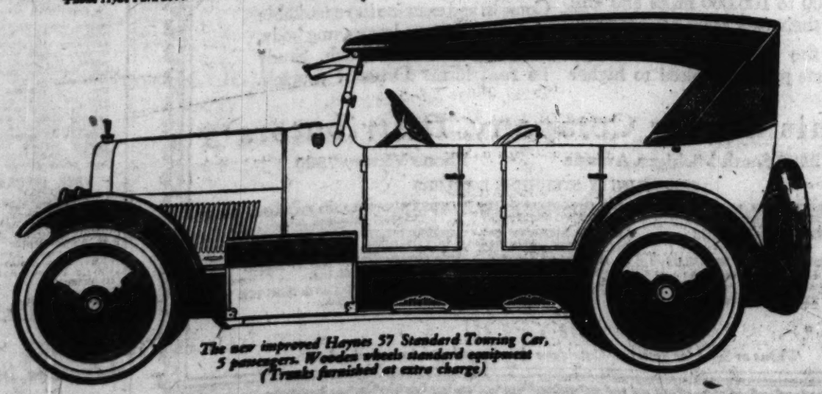
$1495
(F. O. B. FACTORY)
Now Buys a
HAYNES 57
5-Passenger Standard Touring Car

In the face of general economic conditions which warrant an increase in automobile prices, The Haynes Automobile Company announces a reduction of one hundred dollars in the list price of the new improved Haynes 57 five-passenger Standard Touring Car. This great manufacturing achievement has been made possible by the national public acceptance of this immensely popular Haynes 57 Standard Touring Car—an acceptance which has crystallized in an unprecedented demand, vastly increasing production and reducing the cost proportionately. Haynes officials, ever willing to give the purchaser the benefit of any saving, now announce this new low price for the finest, roomiest and most comfortable car ever manufactured by any concern at anywhere near this price.

THE HAYNES AUTOMOBILE COMPANY, *Kokomo, Indiana*
EXPORT OFFICE: 342 Madison Avenue, New York City, U. S. A.

TRIANGLE MOTORS, Inc.
2229 South Michigan Avenue
Telephone Calumet 5784

Landers Motor Sales Corporation, 4641 Washington Boul., *Phone Austin 7312*
Evanston Motor Sales Corporation, 1013-17 Davis Street, Evanston, Ill., *Phone Evanston 5060 & 5061*
Standard Auto Repair & Sales Co., 300 Madison Street, Maywood, Ill., *Phone Maywood 172*
Wm. R. Lewis Motor Company, 5206-8 Broadway, *Phone Edgewater 3212*
Milwaukee Avenue Motor Sales, 2054 Milwaukee Avenue, *Phone Spaulding 0456*
South Side Auto Sales, 1115 East 63rd Street, *Phone Hyde Park 2000*
Garfield Motor Sales, 45 East 55th Street, *Phone Englewood 0027*
Famous Motor Sales, 10646 S. Michigan Ave., *Phone Pullman 3695*
Haynes Grace Street Agency, 828 Grace Street, *Phone Lakeview 3467*



The new improved Haynes 57 Standard Touring Car, 5 passengers. Wooden wheels standard equipment (Trunks furnished at extra charge)

There are approximately one hundred different makes of automobiles built in this country, according to Robinson's reports of state automobile licenses issues.

In the Month of April
MOON

in Chicago was outsold by 13 of these manufacturers. All of these 13 with the single exception of Hudson, which stood twelfth in the sales, have cars to sell lower in price than MOON. The 13 include Ford, Overland, Dodge, Chevrolet, Maxwell, Star, etc. Approximately 85 manufacturers fell below the MOON record.



Moon Tourlux A Perfect Summer-Winter Car

Howdy, Mr. Hudson, we're right after you!

MOON SALES HAVE INCREASED 3200% SINCE MAY, 1919—
the first year we sold MOON cars here in Chicago

Chicago has shown its appreciation of MOON mechanical quality, the smart distinction of MOON design, MOON finer finish and MOON Neighborhood Dealers and the service they render.

Count the MOON cars on Chicago's streets; they tell the story.

Buy from Your Neighborhood Dealer



The Gypsy Moon Really a Touring Car

NORTH
HUGUELET BROS. GARAGE....908 N. Michigan Ave.
PLAZA AUTO SALES....640 Diversey Parkway
SECURITY AUTO SALES....5100 Broadway
SUBURBAN MOTOR SALES, 1629 Davis St., Evanston, Ill.

NORTHWEST
HURLBURT MOTOR CAR CO....2826 W. North Ave.
MEYERS MOTOR SALES....4023 Irving Park Blvd.
SCHEUNEMANN MOTOR SALES....2189 Milwaukee Ave.

SOUTH
BLAKE MOTOR SALES....329 E. 39th St.
HALSTED MOTOR SALES....7046-48 S. Halsted St.

SOUTH (Cont'd)
MILLER & HOUDA....6919 Cottage Grove Ave.
JOHN REHM....11335 Michigan Ave.

SOUTHWEST
S. & S. MOTOR SALES CO....3413 Ogden Ave.
UNIVERSAL AUTO SALES....3001 S. Western Ave.
JANOTA & SULLIVAN....9916 Walden Pkwy., Beverly Hills

WEST
EUCLID MOTOR CAR CO....4200 Madison St.
EUCLID MOTOR CAR CO..713 W. Madison St., Oak Park
GIBBONS BROS. MOTOR SALES..2191 W. Jackson Blvd.
WOODCOCK & RUCHTY....Hinsdale, Ill.

ILLINOIS, WISCONSIN, INDIANA AND MICHIGAN DEALERS

ILLINOIS
AURORA....Lewis, Barber & Richmond
BLOOMINGTON....A. S. Arnold
BLUE ISLAND....Central Auto Sales
CANTON....J. E. Elliott
DE KALB....Paul Gullickson
ELGIN....Elgin Moon Sales
GALESBURG....Flanagan-Anderson Co.
HIGHWOOD....Highwood Moon Sales
JOLIET....Skolen & Davis
KANKAKEE....G. L. Betnurne
MORRIS....Bert Thorsen
PALATINE....Palatine Garage & Service Station
ROCKFORD....Frend P. Netmeister
STEGER....Schoonover & Wehrman
THORNTON....J. E. Bleifeld
WAUKEGAN....Barrett & Burgett

INDIANA
GARY....Gary Moon Sales Co.
HAMMOND....Terrens Auto Sales Co.
LIGONIER....W. B. Inks

INDIANA (Cont'd)
LOWELL....A. L. Heiser
MICHIGAN CITY....A. S. Glelow

WISCONSIN
APPLETON....M. & M. Motor Co.
BELOIT....F. E. Lutes
FOND DU LAC....Hamernik Motor Car Co.
GREEN BAY....Service Sales Co.
KENOSHA....Edw. A. Koplin
MADISON....Moon Motor Sales Co.
MARINETTE....Harry A. White
MILWAUKEE....Koehler-Rahn Auto Co.
RACINE....Jack Evans
REWEY....C. C. Dixon
WALWORTH....J. Roy Powell
WAUKESHA....C. F. Karney

MICHIGAN
FREEPORT....Claude Walton
KALAMAZOO....Clyde E. Walker
MARSHALL....Chapman Motor Sales
NEW BUFFALO....Wm. Klemm
PAINSDALE....E. F. Silber
WATERVLIET....Nelson Bros.

A limited number of dealers can still obtain MOON territory in Illinois, Wisconsin, Michigan, Indiana

QUINLAN MOTORS COMPANY
Distributors—Peoples Gas Building

Dealers' Sales Corporation, 2029 Michigan Avenue
Calumet 3814
(Owned by Moon Neighborhood Dealers)

MOTORDOM

Small Decline in Auto Production to Steady Market

Call for Trucks Still Far Greater Than Supply.

BY WHITCOMB WILLIAMS.

DETROIT, Mich., June 2.—[Special.]—Although the demand for automobiles and trucks continues far in excess of supply, evidences of a small decline in automotive production were noted during the last week. Manufacturers are tapering off their factory schedules to slightly lower levels that will be maintained throughout the summer months, according to present prospects.

Engine builders, however, are endeavoring in every way possible to increase their already record breaking outputs, and are being urged to make deliveries at the earliest possible moment. In a way, the inability to be supplied with a sufficient quantity of engines has kept the production down a bit, it being necessary to wait for engines. A small increase on the part of the engine makers, and a like decrease on the output of cars, will overcome this difficulty.

The middle of May saw the peak of production of automobiles, after a steady upward climb since the first of the year. The usual slowing down, which has always developed along about the first of May, was deferred, and is still to be noticed. Pleas for cars this year compelled manufacturers to push production at the time when they expected the tapering off period to show itself.

The slight slowing of production in many of Detroit's plants does not mean there is a slowing up in demand for cars. To the contrary, the increasing demand for vehicles is one of the reasons why makers are applying a slight pressure on the production brakes.

Said one of the best known automobile manufacturers in the city: "The reason for the slowing down of the moment, is the result of a deliberate attempt to stabilize things for the future, rather than allow the present boom condition to run wild."

More than ever before the entire country is now impressed with the necessity of individual transportation. The man who does not own a car is either arranging to buy one or wishing he could afford to do so. More than one-third of the Detroit auto factories plan no noticeable change in their production schedules for the present. These plants, now running at capacity, intend to push production for an indefinite period. Even the reduced schedules which some factories are installing, will be considerably greater than those in vogue one year ago, when records were established.

The closed car is certainly having its day, and catching the eye of prospective buyers. Many are awaiting the coming of the four-wheel brake, which they are satisfied will be the next added attraction to many cars, and that another season will see a majority of the new cars so equipped. Engineers are experimenting and several are now satisfied that they have solved the four-wheel brake problem, and the "big talk" at next winter's automobile shows will be along the brake line.

THE INQUIRING REPORTER

He's Out to Learn the Truth About Motordom.

The Tribune will pay $5 each for questions accepted for the Inquiring Reporter to ask. Send name and address with your questions to "The Inquiring Reporter, Chicago Tribune." For today's question W. J. Braun, Fairbury, Ill., was awarded $5.

The Question.

Which do you prefer, the policemen's signals or the automatic signaling system?

Where Asked.

Michigan avenue bridge.

The Answers.



Fred C. Rauch, 910 Webster avenue, chief clerk—I believe the mechanical signals are more definite, and are seen and understood by a larger number of people. In the loop the whistles are often confusing. The motorist gets out in the middle of the street, is called by the officer, and traffic is delayed.



Wm. R. Jackman, 280 East Ohio street, General Poster service company—Well, for one thing, the automatic signals are definite, and understood by everybody. They are particularly needed on boulevards. That's where the accidents occur. On our boulevards too many people pay too little attention to a policeman.



John M. Moriand, 2700 North Drake avenue, draftaman—I'm a firm believer in the automatic system. These signals give notice when to get ready to stop or start. You never know when the policeman is going to give the signal. They can be seen by a larger number of drivers. Furthermore, they would give the pedestrian a chance.



F. W. Luoma, 29 South La Salle street, contractor—The automatic system they are now installing is pretty good. I like to see an officer give the signals and take care of the traffic, but the automatic system would be understood by everybody and it would speed up traffic. Downtown the policemen have enough to do without doing all the signaling.



Robert R. Cenek, Bismarck hotel, architect—I would like to see automatic signals installed throughout the boulevard system. As it is now, different parts of the city have different signal systems in effect and you don't know whether a policeman is on a corner or not. You don't know what to expect. The automatic signals would give a uniform system everywhere, day and night.

Cities All Busy Opening Streets to Auto Traffic

"HANDLING traffic at the rush hours in the morning and evening is becoming such a problem that traffic officials of the various cities are staying awake nights trying to find new ways which will keep traffic moving. With spring days inviting more and more suburban residents to drive their cars to and from work, the problem has become exceedingly difficult," states M. O. Eldridge, executive chairman of the American Automobile association.

"In one big city," said Mr. Eldridge, "the through streets and boulevards are divided into a three lane way. At the peak hour of traffic in the morning the two right hand lanes handle the inbound traffic and the third lane handles the lighter outbound traffic. In the evening the reverse situation is true."

Other cities are using motorcycle officers and mounted policemen to keep the traffic moving in a steady stream, preventing unnecessary parking and stopping, interfering only with this rapid flow of traffic in the case of reckless driving.

Where roadways are only two car width inbound and outbound traffic is often diverted during rush hours to parallel roads. This is done by making such a street a one way thoroughfare during certain hours of the day.

Cities have found educational publicity of great assistance in meeting traffic problems. Oftentimes there are two or more streets or boulevards leading from the various thickly populated suburban sections into the business section which are equally as good and offer just as satisfactory a way into the city. Habit has resulted in one thoroughfare being used to a greater extent than the other. Properly directed publicity will often change this.

Close coöperation between the departments of traffic and streets results in new traffic lanes being opened.

RIDE ON RIM.

It is better to ride on the rim when a tire goes bad than on the felloe band, if you have no tire to replace it. Felloe bands are thin and expensive to repair.



Why Women Choose This Coupe

Easily handled in the maze of downtown traffic, this Buick three-passenger four cylinder coupe is ideal for a social afternoon call, a shopping trip or the various other uses that a woman's interests demand of her car.

The interior is upholstered with grey velours, set off with attractive fittings. Heavy crown fenders, drum type head and cowl lamps give a touch of added smartness to its outside appearance.

Above all, the perfect dependability, characteristic of all Buick cars, makes this Coupe safe and certain for women drivers.

Fours

2 Pass. Roadster	$865
5 Pass. Touring	885
3 Pass. Coupe	1175
5 Pass. Sedan	1395
5 Pass. Tour. Sedan	1325
Sport Roadster	1025

Sixes

2 Pass. Roadster	$1175
5 Pass. Touring	1195
5 Pass. Touring Sedan	1935
5 Pass. Sedan	1985
4 Pass. Coupe	1895
7 Pass. Touring	1435
7 Pass. Sedan	2195
Sport Roadster	1625
Sport Touring	1675

Prices f. o. b. Buick factories government tax to be added. Ask about the G. M. A. C. Purchase Plan, which provides for Deferred Payments

BUICK MOTOR COMPANY, FLINT, MICHIGAN
Division of General Motors Corporation

Pioneer Builders of Valve-in-Head Motor Cars
Branches in All Principal Cities—Dealers Everywhere D-68-45-NP

BUICK MOTOR COMPANY CHICAGO BRANCH
Wholesale and Retail
21ST AND CALUMET AVE.

SOUTH SIDE
JAMES LEVY MOTORS CO. 2257 Michigan Ave.
FAGET BUICK CO. 6155 Cottage Grove Ave.
BUICK MOTOR COMPANY Retail Branch No. 4, 63th and Wabash Ave.
JACKSON PARK BUICK CO. 67th and Dorchester
BLOOM AUTO SALES CO. 7715-17 S. Halsted St.
ROSELAND AUTO SALES CO. Roseland, Ill.
WM. SEGGEBRUCH Chicago Heights, Ill.
SOUTH CHICAGO AUTO SALES CO. 9812 Commercial Ave., South Chicago, Ill.
MARQUETTE BUICK CO. 6462-67 S. Western Ave.
LENZ BUICK COMPANY Harvey, Ill.
PRONGER BROS. Blue Island, Ill.

WEST SIDE
WEST SIDE BUICK SALES CO. 4008 Washington Blvd.
CHAS. LANGE & BROS. CO. Milwaukee Ave. at Logan Square
BUICK MOTOR COMPANY Retail Branch No. 3 Madison St. at Euclid Ave., Oak Park, Ill.
JAMES LEVY MOTORS CO. 3832 Roosevelt Road
CICERO BUICK COMPANY 5404-06 W. 22d St., Cicero, Ill.
PECKAT BROS. MOTOR SALES CO. Maywood, Ill.
WEST SUBURBAN MOTOR COMPANY La Grange, Ill.
COOK COUNTY AUTO SALES CO. Riverside, Ill.
SOUTHWEST BUICK SALES CO. Harvey, Ill.

NORTH SIDE
BROADWAY BUICK COMPANY 5701 Broadway
NORTHWEST BUICK COMPANY 3441 Lawrence Ave.
BUICK MOTOR COMPANY Retail Branch No. 2 Corner Oak and Davis Sts., Evanston, Ill.
WILLIAM BUSSE & SONS Park Ridge and Mount Prospect, Ill.
NORTH SHORE BUICK CO. Highland Park, Ill.
HEINZ MOTOR COMPANY Niles Center, Ill.
STANDARD MOTOR COMPANY Barrington, Ill.

When better automobiles are built, Buick will build them



Starts You Toward the Ownership of a Ford

and in a short time you will have a car of your own. Then all "out-of-doors" will be yours to enjoy with your family. Think of the comfort, the pleasure and happiness which will be yours.

Buy your car under the terms of the

Ford Weekly Purchase Plan

For as little as $5, you can select the Ford you want and place your order at once. We will put this money in a local bank for you—at interest. Each week you add a little more. This also draws interest. Soon your payments, plus the interest earned, makes the car your own.

For Particulars See Any Authorized Chicago Ford Dealer

The following Banks are acting as depositories for payments made in connection with the Ford Weekly Purchase Plan.

LOOP
Continental & Commercial Trust & Savings Bank, 208 So. La Salle St.
The National Bank of the Republic, La Salle St. at Monroe
The National City Bank of Chicago, S. E. Cor. Dearborn & Monroe Sts.

NORTH SIDE
Capital State Savings Bank, 5437 No. Clark St.
Cosmopolitan State Bank, Clark St. and Chicago Ave.
Fidelity Trust & Savings Bank, Wilson Av. at Broadway.
Lake View Trust & Savings Bank, Lincoln and Belmont Aves.
Sheridan Trust & Savings Bank, Broadway and Lawrence Ave.

SOUTH SIDE
Calumet National Bank, 9117 Commercial Ave.
Drovers Trust & Savings Bank, 42nd and Halsted Sts.
Equitable Trust Co. of Chicago, 2218 Michigan Blvd., South
First Englewood State Bank, 235 West 63rd St.
Kenwood National Bank of Chicago, 4636 Grand Blvd.
The Pullman Trust & Savings, 111th Place & Cottage Grove Av.
Sixty-Third & Halsted State Savings Bank, 6258 So. Halsted St.
Stony Island State Savings Bank, 6822 Stony Island Ave.
The Wiersma State Bank, 11106-08 So. Michigan Ave.

NORTHWEST SIDE
The Albany Park National Bank of Chicago, 3434 Lawrence Ave.
Home Bank & Trust Company, Milwaukee and Ashland Aves.
State Commercial & Savings Bank, Milwaukee and Western Aves.
Irving Park National Bank, 4201 Irving Park Blvd.
Jefferson Park National Bank, Milwaukee Av. at Lawrence Ave.
Keystone Trust & Savings Bank, 2715-17 W. North Ave.
Kimball Trust & Savings Bank, 3538 Fullerton Ave.

SOUTHWEST SIDE
Central Manufacturing District Bank 1112 West 35th St.
First National Bank of Cicero, 22d St. & Austin Blvd., Cicero, Ill.
Kaspar State Bank, 1900 Blue Island Ave.
Lawndale State Bank, 3205 West 22nd St.
Marquette Park State Bank, 63rd St. and Western Ave.
Ogden Avenue State Bank, 3616-18 Ogden Ave.
Sherman Park State Bank, 1259 West 51st St.
Southwest State Bank, 51st St. and Ashland Ave.

WEST SIDE
Garfield Park State Savings Bank, Madison St. at Crawford Ave.
Madison & Kedzie, State Bank, Madison St. at Kedzie Ave.
Mercantile Trust & Savings Bank of Chicago, 541 West Jackson.
Oak Park Trust & Savings Bank, Marion St. & North Blv., Oak Pk.
Reliance State Bank, Madison and Ogden.
West Madison State Bank, 4011 W. Madison St.
West Side National Bank of Chicago, Ashland Ave. and Roosevelt Road
West Town State Bank, Madison St. at Western Ave.

STEPHENS

Finer Motor Cars At Lower Prices

Economical to buy, a Stephens is easy to drive, easy to ride in, easy to keep

Reports on 20,000 Stephens motor cars now in the hands of owners supply a striking history of brilliant performance, faultless road comfort, long life and low operating cost.

50,000-mile records are common. Many Stephens owners clock 75,000 to 100,000 miles and still find their cars *economical to keep.*

All the fine qualities Stephens owners prize are raised to higher levels in the seven distinguished motor cars in the new Stephens line.

Delco ignition, 124-inch wheelbase and forty other detail refinements make the Stephens 7-passenger Touring an extraordinary value in a finished and luxurious motor car.

Come in and examine its remarkable chassis, its roomy, low-swung body, its smart lines and finish. Study its road form. Drive it yourself.

Louis Geyler Company, *Distributors*

2500 South Michigan Avenue Phone Victory 7800

COMMUNITY STEPHENS DEALERS

MILWAUKEE AVE. MOTOR SALES 2518 Milwaukee Ave.
THE ZELM GARAGE 4716 Kimball Ave.
HARRISON MOTOR SALES 3249 W. Harrison St.
ATLANTIC MOTOR SALES 4239-41 W. 26th St.
M. & O. MOTOR SALES 4335-39 W. Madison St.
DREXEL MOTORS CO. 6150 Cottage Grove Ave.
G. & J. GARAGE 912-26 W. 79th St.
TUCK'S MOTOR SALES 4508 Broadway
NORTH ROSELAND GARAGE 10558-60 Michigan Ave.
ROBERT L. JORDAN MOTORS 11 Lake St., Oak Park, Ill.
HEATHERINGTON AUTO SALES Hammond, Ind.
ROYAL MOTOR SALES & SERVICE Gary, Ind.

Phone or Send for Souvenir Catalogue showing all cars in actual colors

Don't Wear A Truss!

After Thirty Years' Experience We Have Produced an Appliance for Men, Women or Children That Heals Rupture.

WE SEND IT ON TRIAL

If you have tried most everything else, come to us. Where others fail is where we have our greatest success. Send attached



The above is C. E. Brooks, Inventor of the appliance. Mr. Brooks Cured Himself of Rupture Over 30 Years Ago and Patented the Appliance from His Personal Experience. If Ruptured, Write Today to the Brooks Appliance Co., Marshall, Mich.

coupon today and we will send you free our illustrated book on Rupture, showing our Appliance and giving you prices and names of many people who have tried it and been healed. It gives instant relief when all others fail. Remember, we use no salves, no harness. We send on trial to prove what we say is true. You are the judge, and once having seen our illustrated book and read it you will be as enthusiastic as our hundreds of patients whose letters you can also read. Fill out free coupon below and mail today.

Beware of imitations. Look for trade mark bearing portrait and signature of C. E. Brooks, which appears on every appliance. None others genuine.

FREE INFORMATION COUPON

Brooks Appliance Company, 186-R State St., Marshall, Mich.
Please send me by mail, in plain wrapper, your illustrated book and full information about your Appliance for Rupture.

Name .....
Address .....
City ..... State .....

Advertise in The Tribune.

Should They Marry?

Statistics gathered by civic authorities, leading hospitals and prominent physicians show that fully seventy per cent of our adults, at some time in their lives, have been venereally infected.

Should these people marry before they have been absolutely cured? You find the answer in the startling records of thousands of innocent lives wrecked through unfortunate association with victims of the so-called "social" diseases.

Seventy per cent of the women received for treatment of these diseases at a prominent hospital were respectable housewives who became infected through marriage to uncured men. A recognized authority on "social" diseases states that thirty to fifty per cent of all childless marriages and eighty per cent of certain pelvic operations performed on women are due to one of these diseases alone. At least seventy-five per cent of all children born blind, eighty per cent of all children born dead, and a vast multitude of little ones doomed to a lifetime of physical deformity or mental disability are victims of one or the other of these hideous infections. One of these diseases alone causes fully twenty per cent of all cases of insanity.

And yet these devastating scourges *can be cured.* No infected person can give any excuse for remaining infected or for passing his affliction on to another. His disease *can be cured*—he can go to the marriage altar undefiled. He can know beyond all doubt that he is no longer a menace to others.

About three years ago a group of Chicago business men realized that something must be done to stop the onward march of "social" diseases to whose danger most people have been so indifferent.

These men founded the Public Health Institute, not for profit, but to provide a place where reliable treatment by reputable physicians would be available—a place where people even of the most moderate incomes could secure the benefits of the most effective methods developed by medical science.

The Institute, organized for this worthy purpose, has restored health and vigor, hope and ambition to thousands of infected and discouraged people. At the same time, it has safeguarded thousands of others against infection. It is now treating more than 800 patients every week day or over 20,000 monthly.

This specialized service is offered to every person who may know from active symptoms that infection is present and also to those who may have reason to believe that infection may be dormant in their systems.

There need be no hesitation, no embarrassment about coming. The Institute provides forty rooms where patients are attended in the strictest privacy by skilled specialists having at their command every facility for the most effective treatment.

There is only one decision for the victim of a "social" disease to make—and that is, not to delay but to seek a cure not only for his own sake but for the sake of his family and associates.

Public Health Institute

Department for Men, 32 North State Street, 4th Floor

Department for Women and Children, 72 E. Randolph St., 2nd Floor

Hours 10 A. M. to 8 P. M. Daily, Except Sunday *Telephone State 5854*

SOUTH SIDE CLINIC, Health Center No. 1, 120 East 31st Street, Corner Indiana Avenue

For Men, Women and Children

Officers and Trustees of the Public Health Institute

A. A. Carpenter, *Pres.*
Ayer & Lord Tie Co.

Thos. R. Gowenlock, *Vice-Pres.*
H. W. Kastor & Sons Advertising Co.

Myron E. Adams, *Secy.*
Executive Manager, Ft. Sheridan Ass'n

Robert A. Gardner, *Treas.*
Mitchell, Hutchins & Co.

A. A. Sprague
Chairman of Board of Sprague, Warner & Co.

Harold F. McCormick
Chairman of Executive Committee of International Harvester Co.

Jacob M. Dickinson, Jr.
Taylor, Miller, Dickinson & Smith

Nathan William MacChesney
Attorney and Counsellor

Noble Brandon Judah
Judah, Willard, Wolf & Reichmann

H. M. Byllesby
President H. M. Byllesby & Co.

Marshall Field
Marshall Field, Glore, Ward & Co.

General James A. Ryan

FARM AND GARDEN

Turns Vast Sand Banks Into Acres of Fine Alfalfa

By Frank Ridgway.

Chief Black Hawk's historic "yellow banks" of western Illinois, between Oquawka and New Boston, are being transformed into productive fields through a unique system of sand farming developed by Alexander Moir of Burlington, Ia.

On this huge sand bar, seventeen miles long, averaging two miles wide and 42 feet deep, cactus, sand burs, and fire weeds are about the only plants that will flourish on the untreated fields. Under the Moir system of treatment the farmers are able economically to produce from three to six tons of alfalfa, fifty-six bushels of corn, thirty-three bushels of rye, and twenty-four bushels of wheat to the acre on this sand ridge paralleling the Mississippi river.

Farmers in the Mississippi bottoms and on the ridges skirting the long sand bar, covering an area of more than 20,000 acres, told Alex Moir that he was foolhardy to attempt farming in sand hills pitted with blow holes varying in size from tiny depressions to excavations more than 100 feet across and twenty-five to thirty feet from the bottom to the top of the dunes around the rim. Fourteen years ago, when Mr. Moir started his project of reclaiming this barren land, no progressive farmer in that section would waste his time trying to grow crops on pure sand.

Makes Tests with Alfalfa.

Alex Moir thought it a waste of time, too, until he became interested in the sleek coat of a grand champion bull at the International live stock show in 1909 and found that the high finish on the winner was chiefly the result of feeding him alfalfa hay. Then he bought Joseph E. Wing's book on alfalfa and began trying to work out some scheme of growing this legume crop on the abandoned sand land he bought for hunting ground at $12.50 an acre.

Through the personal advice of Mr. Wing and J. W. Coverdale, from the Iowa station, sand samples were analyzed to see what was needed. Lime and humus were both lacking. Tests were made on a small scale where lime and manure were used. It was found that good crops of alfalfa and rye could be grown by applying three or four tons of manure and five tons of limestone to each acre. But with the sand skimming over the ground like fine snow the tender alfalfa plants were sheared off close to the ground or covered up in sand drifts.

After several tests were made, the new and unique feature of the Moir system was discovered. It was found that by sowing oats in the fall about the last week in September that they would reach a height of six to twelve inches, die in the winter, leaving a protective blanket of dead oat plants matted on the surface to hold the sand in place. In the spring alfalfa could then be drilled in the field with the dead oats where the young plants are protected from the cutting sand.

Undertakes Big Task.

Supplying manure for 800 acres of sand land was a big task, but 500 carloads of litter and cleanings from live stock cars were bought from a railroad and piled along the tracks bordering Mr. Moir's land at Milroy station. A clam shell dredge was used to unload the manure, which was piled in heaps thirty to forty feet high, forming a ridge more than 800 feet long. After two-thirds of the mountain of manure had been used this method of supplying humus was discarded. The growing of cowpeas to take the place of manure was adopted and proved to be a cheaper and an easier way of getting vegetable matter into the sand.

The simple system followed on the Moir land today can no doubt be adopted by other farmers, making it possible to put millions of acres of sand land in the United States under cultivation. His present method is to start by throwing brush, straw, coarse manure and similar materials into the blow holes to hold the sand. In a short time the sand is blown back into the pits and the field is practically level. Five tons of limestone are put on each acre. The land is plowed in the spring to a depth of six inches and cowpeas are drilled, broadcasted, or planted in rows. The black-eyed variety is used at the rate of three pecks to the acre.

Saving the Cow Peas.

Cow peas are grown for two years in succession and turned under with a breaking plow each summer when the plants have reached their full size. In the fall of the second year, about Sept. 20, oats are sown at the rate of a bushel to the acre and a subsoil packer is used to firm the ground and prevent the blowing of the sand. The oats often grow a foot high before they are winter killed.

The following spring or the third year after the system has been started, alfalfa is cross drilled at the rate of ten pounds of seed to the acre each time, or a total of twenty pounds to the acre. The seed is inoculated with dirt from fields where alfalfa or sweet clover has been grown. This is essential to get a good stand. The first year, if the season is good, Mr. Moir gets one light clipping of alfalfa, but the real harvest comes the second year when three cuttings are made during the season.

Three of four cuttings of alfalfa are harvested each season, yielding an average of three tons to the acre and in exceptional cases running as high as six tons to the acre. Alfalfa is constantly storing up nitrogen in the soil; the plants live for many years and produce a fair crop each year without being reseeded or cultivated in any way.

At his farm the other day Mr. Moir took a party of Chicago men into a seventy-five acre field of alfalfa that was started eight years ago. "I get an average of about three tons to the acre every year from this field," he remarked as he stood in the field with the tops of alfalfa plants waving several inches above his knees. "We haven't touched this field since it was first seeded except to come here and harvest the crop. This land cost me $12.50 an acre and to get this kind of a stand of alfalfa it costs from $10 to $15 an acre, including limestone, cow peas and labor. When the cost is distributed over a period of years it is small and low enough that any farmer with sand land can afford to do what I am doing."

"I have never seen any better alfalfa growth on $200 an acre land," said a soil and crop expert as he drove around the seventy-five acre field.

In another alfalfa field established thirteen years ago there is still a fair stand, yielding about three tons to the acre each season.

Cost of Growing Low.

"The cost of growing alfalfa on this sand is low," added Mr. Moir. "My average return on this alfalfa, going back to the time when I first started with it, has been around $12 or more a ton, or $36 an acre each year. The original cost of the land, the expense of working it into shape and getting a start with alfalfa is about $25 an acre. I get all of this money back and $19 an acre besides at the end of the harvest season of the fourth year after I start the cropping system."

Rye is about the only crop that can be grown on this untreated sand, but the yield is so low that it does not pay. From four to eight bushels of rye to the acre is the best farmers can get on the sand unless they use manure or cow peas and lime.

With the Moir system the alfalfa can be turned under after it begins to get thin, and excellent crops of small grains, such as rye and wheat, can be grown. Rye is now almost six feet high on the Moir farm. About two-thirds of the 800 acres of sand land owned by Mr. Moir and 400 owned by Leon Le Maire, Mr. Moir's business partner, is now under this new system. All of the 1,200 acres owned by these two men is being put under this system as rapidly as possible.

Several thousand acres had been abandoned before Mr. Moir started his work. Some of the farms were sold for taxes. "It has not been many years ago since I bought some of this land at $4 an acre and sold it for $10," said Mr. Moir. "Soon after I demonstrated that crops could be profitably grown on this sand ridge the price of the same kind of land shot up to $60 an acre."

Even with this new system being demonstrated in fields just over the fence some of the farmers along the "Yellow Banks" are continuing their practice of burning off the fields and trying to grow crops without the use of limestone and manue or cow peas.

In driving over the main road through this sandy section for more than eight miles only three shacks, one of them unoccupied, were to be seen. Apparently most of the people have given up farming, believing it a hopeless task to attempt the growing of crops on such land. The traditional fishing pole carried on the sand farmer's shoulder or tied to the side of his buggy is more common than the plow, even at the present time. The sand is so loose in the road that the wheels of an automobile go down to the hub and zigzag, leaving a snake track behind. In some places straw has to be spread over the road to make traveling possible.

University Using Land.

It is this kind of soil in which Mr. Moir has developed a system that is making possible the reclamation of thousands of acres of abandoned sand farms. Along the main highway of the sand ridge he is growing crops on seven different plots of from five to six acres each, demonstrating the possibilities of profitable farming on pure sand.

To further carry out his ideas, Mr. Moir gave twenty acres of this land to the University of Illinois five or six years ago to be used in official experimental work. Soil and crop experts have been treating plots with different kinds of materials and have obtained excellent results.

Farmers in Muscantine and Lee counties, Iowa, are operating thousands of acres of sand land quite similar to the land in Henderson county, Illinois, where Mr. Moir is farming. They are following his new system. He advises farmers with sand soil to start on a small scale, liming and growing cow peas on five or ten acres, adding more acres each year.

Painting "Yellow Banks" Green



BLOW HOLE—Alexander Moir, right, had blow holes like this all over his sand land when he started reclaiming abandoned soil on "Yellow Banks" in western Illinois across the Mississippi river from Burlington, Ia. He threw brush and straw in these holes to catch the sand. J. W. Coverdale, formerly of the Iowa station, is almost six feet tall and is shown on the left with his head coming several feet below the rim of the hole that forms the dark line in the background.



MOUNTAIN OF MANURE—One-third of the original 500 carloads of manure piled along the tracks at Milroy, Ill., and used in fertilizing sand land reclaimed in western Illinois by Alexander Moir, are shown in the above picture. This pile of manure, 30 feet high and 800 feet long, was discarded when it was found that growing cowpeas would supply humus to the sand.



KNEE DEEP IN ALFALFA GROWING IN SAND—Alexander Moir, left; J. W. Coverdale, right, are shown here in a 75 acre alfalfa field started eight years ago. Three tons of alfalfa hay are harvested each year from this field, which has not been reseeded since it was originally sown. Five tons of limestone and two crops of cowpeas turned under made this fine crop possible on abandoned sand land. The picture was taken a week ago.



COMING THROUGH CHIN-DEEP RYE—This thriving crop of rye is being grown on sand soil following alfalfa on abandoned land along the ridge of a huge sand bar stretching up and down the Mississippi river for seventeen miles between Oquawaka and New Boston, Ill. To grow the alfalfa on this pure bed of sand the soil was treated with five tons of limestone and a cowpea crop was turned under two years in succession. Left to right: J. B. Lamson, Chicago; Alexander Moir, Burlington, Ia., originator of sand farming system in western Illinois; and J. W. Coverdale, formerly of the Iowa experiment station.

Potato Growers in Marketing Pools

Potato growers in the eastern and western states are organizing to market their own crops as rapidly as posble. Sixty per cent of this year's spud crop in Maine has been signed up to be marketed through a pool. The same contract with the pooling feature is being signed by growers in Colorado, Utah and Idaho. Colorado truckers will be ready to market the 1923 crop through the new system. Farm bureaus in the different potato growing sections are backing the new movement. The Federated Fruit and Vegetable Growers' association, producer owned and controlled organization, will act as the selling agency for the Maine Potato Growers' association.

C. W. Hunt Named.

C. W. Hunt has been selected as secretary of the Iowa Farm Bureau federation, succeeding E. H. Cunningham, who was recently appointed as the dirt farmer member of the federal reserve board, Washington, D. C.

SPRATT'S OVALS
THE POCKET DOG BISCUIT

A WHOLESOME, healthful "Meat Fibrine" biscuit for every size and breed. About 120 of these tempting crackers to the pound. Ovals make an ideal change from the steady diet of SPRATT'S Dog Cakes and Puppy Biscuits. Insist on SPRATT'S Foods for your dog's sake. Write for sample and send 2c for pamphlet C on care and feeding.

Spratt's Patent, Limited
Newark, N. J.

A NATIONAL INSTITUTION

1898 MOTOR INDIANA TRUCKS 1923

The Source of Motor Truck Value

THE logical source of truck value lies in the qualifications of the maker. For this reason, wise buyers study the manufacturer's financial strength—his experience, policies, and stability—as their guide in choosing a truck. Here are INDIANA'S qualifications;

1. STABILITY: A strong, old-established company, founded in 1898—a quarter-century of steady, solid, substantial growth.
2. FINANCIAL STRENGTH: Ample capital and strong resources, assuring the advantageous buying which makes INDIANA values possible.
3. EXPERIENCE: Twenty-five years of successful manufacturing, of which thirteen years have been exclusively devoted to the manufacture of high-grade motor trucks.
4. POLICIES: A fixed determination to build nothing but the best, to put value and service ahead of all else, and to give the utmost for the money.
5. SCOPE: A nation-wide institution in manufacturing, sales and service; eleven strategically located factory parts-depots covering the entire country, and hundreds of distributor and dealer parts-stocks available in as many cities.
6. PERFORMANCE: Thousands of INDIANA Trucks in service in almost every country—many of them in daily operation 10 years and longer, and many that have gone a hundred thousand miles and more.

We can direct you to companies in your line of business who have standardized on INDIANAS.

Models and Capacities

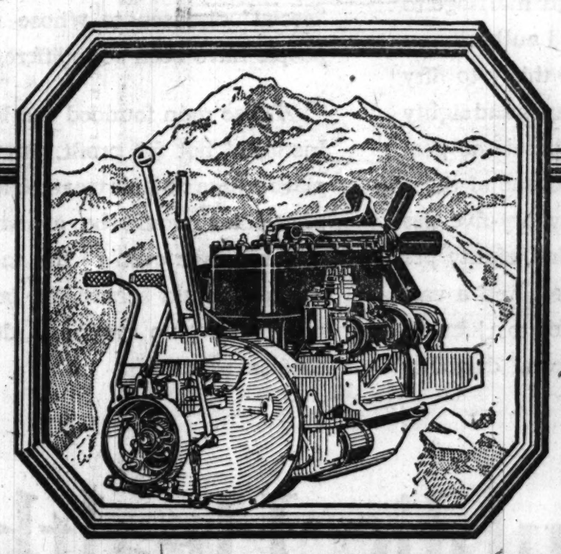
"Highway Express" 1 Ton — Model 12 1½-2 Ton — Model 20 2 Ton Special — Model 25 2½-3 Ton — Model 35 3½-4 Ton — Model 51 5-7 Ton

Indiana Truck Corp. of Ills.
3840 Michigan Ave., Chicago, Ill.

ILLINOIS DISTRIBUTORS:
PETER & HENRY DAUM ..... Rochelle, Ill.
ILLINOIS-INDIANA TRUCK CO. ..... Danville, Ill.
WEMPLE TRUCK & TRACTOR CO. ..... Peoria, Ill.
WHEELER & CONRAD ..... Decatur, Ill.

Dealers: Write for Opportunity in Open Territory

INDIANA TRUCK CORPORATION, MARION, INDIANA



Only a Chandler has the PIKES PEAK MOTOR

NO matter how much you have to invest in a motor car, you cannot enjoy the phenomenal capacity of the Pikes Peak Motor unless you select a new Chandler Six.

This amazing power plant is wholly a Chandler achievement.

Its basic design was conceived by the Chandler research staff.

Its development tests on Pikes Peak were conducted by Chandler engineers.

It is built complete in the Chandler shops for exclusive use in the Chandler chassis.

And it has made this year's Chandler the most eagerly sought after model we have ever built. One ride will tell you why!

THOMAS J. HAY, Inc.

2519-21 S. Michigan Ave. Victory 8200

CHANDLER Community Dealers

De Haven Bros., 4634 Washington Blvd., Chicago
Massey & Meyer Motor Co., 449 Madison, Oak Park
Bodinet Motor Sales, 4306 Elston Ave.
Hansion Auto Sales, 5349 S. Ashland Ave., Chicago
Kline Motor Co., 2554 Milwaukee Ave., Chicago
Schiffman Motor Sales, 1653 Milwaukee Ave., Chicago
Bassema Chandler Sales, 10 E. 111th St., Chicago
Jack Woolf Chandler Agcy., 375 E. 55th St.
Guss Bros. Motor Sales, 1308 W. 79th St., Chicago
Brighton Motor Sales, 4291 Archer Ave.
Geo. Marquette Motor Sales, 5961 Ridge Ave., Chicago
Jefferson Park Motor Sales, 4945 Milwaukee Ave., Chicago
L. E. Geiss Motor Sales, 3853 Roosevelt Road

CHANDLER

THE CHANDLER MOTOR CAR COMPANY · CLEVELAND

2 DAY SALE



Chesterfield Cords
SUPER SERVICE TIRES
12,000 Miles Absolute Guarantee in Writing
Against Rim Cuts, Stone Bruise and Blowouts

30x3½	$11.85	32x4	$21.90	32x4½	$28.45
31x4	19.85	33x4	22.35	33x4½	27.90
				34x4½	28.45

TUBES—Guaranteed

30x3	$ .90	32x3½	$1.23	32x4	$1.88
30x3½	1.19	31x4	1.62	33x4	1.93
34x4	$1.95
35x4½	2.35

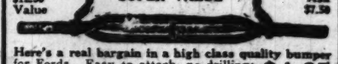
A large assortment of Quality Jacks, up from 79c

Our Prices Are Lower

Running Board Pumps, $3 value, $1.98; and one cylinder, the better kind, at 79c

$1.25 Schrader Gauge 85c
60c Simonize Wax or Cleaner 35c
75c Mat's Spar Enamel 49c
75c Pedal Pads, Ford, 2 for 39c
$1.00 Spoke and Wheel Brush 39c
Quality Screw Drivers, all sizes 19c
$2.50 Heavy Tow Cable $1.89
$1.50 Mat's Top Dressing 85c
75c Wool Sponge 39c
$2.00 Parking Light with switch 89c
$1.00 600 Transmission Oil 55c
75c Tire Straps, extra long 39c
$2.50 Foot Accelerators $1.98
$1.00 Ford Bar Radiator Caps 59c
75c Grease and Oil Gun 39c
$2.00 Chain and Lock for Tires 89c
$2.00 Tow Ropes $1.49
$5.00 Duntley Timer $3.49
$1.50 Wool Duster 89c
75c Quality Hydrometer 39c
$5.00 Motor Driven Horn $3.95
$5.00 Nickel Drum Side Lights $2.29

TRIPLE BAR SPRING BUMPERS
Regular $12.50 Value — SUPER VALUE — Others Ask $17.50



Here's a real bargain in a high class quality bumper for Fords. Easy to attach—no drilling; a $12.50 value, only $4.65
EXTRA HEAVY BUMPERS FOR CHEVROLET, FRONT OR REAR $8.75

STORAGE AND RADIO BATTERIES



Guaranteed 18 months, made of extra quality material. Dodge, 12 volt, $13.50 value, $17.55; Buick, etc., at $14.25; Ford, 6 volts, 11 plates, $25 value, at $11.85. Radio Batteries, 2 years absolute guarantee; 6 volt, 11 plate, $21.45; 6 volt, 7 plate, special at $8.95

Superior Quality Easy-Back Wedge-Shaped Cushions, $2.50 value, at 98c
Ford Sedan Carpets, two-piece, $7.50 value, $3.95; Coupe Carpets, $3.00 value $1.95
Seat Covers for most cars in stock; Ford sedan, $6.55; touring, $6.45, and coupe, for $4.45
Spotlight, throws light 300 yards, a necessity on the country road. Wonderful bargain, at $1.69
Side Pockets for Ford doors, all sizes to keep maps and tools, at 79c

Genuine Alemite Grease System, including gun, hose and 20 ½-inch St. Cups, $5.45; gun only, $1.95; hose only, at $1.45



Genuine Boyce Motometers
$3.50 Midget $2.29
$5.00 Junior $3.27
$7.50 Universal $4.95
$10.00 Standard $6.95
$15.00 De Luxe $8.75

All Leatherette Visor, $3.00 value, special at $1.89
10-inch Rear View Mirror for closed cars, at 69c
$1.25 Extra Heavy, Highly Polished Aluminum Step Plates 69c

Extra Heavy Double French Plate Beveled Glass Windshield Wings for all cars, $15 values, $8.95
Genuine New Model $15.00 Stewart Speedometer, with oil chart, for Fords, Stars and Grays, at $10.69
New Model De Luxe Locking Door Handles, for Ford sedan or coupe; protect both car and contents $2.49

United Tire Manufacturers OUTLET STORES
Phone Wabash 5196 — 2d Door West of State St.
6 WEST JACKSON BOULEVARD
OPEN EVENINGS — OPEN SUNDAY

A Rainbow Garden of Gladioli for $1.00



FINEST of summer flowers and surest to grow, the gladiolus has well earned the popularity it enjoys. Vaughan's bulbs are grown on our farms in northern Michigan, where conditions are ideal for producing vigorous bulbs. Our collection includes the finest varieties in the world. Our mixtures are carefully prepared to give a variety of colors, and include many of our finest varieties.

Rainbow Mixture, 13 large bulbs of 13 named varieties; postpaid $1.00
Homewood Mixture, 50 small flowering size bulbs, which give large flowers but bloom later, postpaid $1.00
Standard Mixture, a bargain for mixed beds and borders, all good varieties of flowering size, 12 large bulbs, 45c; 50 large bulbs $1.50
Giant Hybrid Amaryllis, producing huge lily-like blossoms of brilliant color, large, 3 year old bulbs, each, 60c; dozen, prepaid $6.00

Our 1923 Catalog, Free by Mail, or at Our Stores

615 W. Randolph West Side — Vaughan's Seed Store — 10-12 W. Randolph Near State

BABY CHICKS



Hatching every day in the week and every hour in the day. We are the World's largest producers. THREE MILLION for 1923. Twelve popular breeds moderately priced. We also have QUALITY and EXTRA QUALITY chicks from heavy laying stock — five popular breeds—at small additional cost. Come and get your chicks or mail your order and we will deliver by Parcel Post. Catalog—FREE.
The Smith Standard Co.
Smith's Standard Reg. U. S. Pat. Off. — Dept. S, 427 S. Dearborn St., Chicago. Tel. Harrison 3835
Member International Baby Chick Association

DEPENDABLE WOMEN want a dependable paper. Therefore THE TRIBUNE at the start of every day.

FIGHT CUT OFF OF I. C. RAILROAD IN CAIRO REGION

I. C. C. Hears Protests from Southern Illinois.

Washington, D. C., June 2.—[Special.]—Opposition from the state of Illinois and communities served by the Illinois Central railroad was voiced in argument today before the interstate commerce commission on applications asking approval of construction plans providing for a new railroad between Edgewood, Ill., and Fulton, Ky., and between Fulton and a connection with the Paducah and Illinois south of the Ohio river.

Benson Landon, special assistant attorney general of Illinois, representing Attorney General Brundage, declared the Illinois Central was attempting by means of the corporate creature known as the Southern Illinois and Kentucky Railroad company, to build the proposed line and cut off the part of the main trunk from Cairo to Centralia and that part of the Chicago branch from Centralia to Edgewood. He asserted under the Illinois Central's charter it could not do this directly and therefore was attempting to do it indirectly.

Says State Would Lose.

Loss of revenue of approximately $3,000,000 annually derived by the state under the 7 per cent clause of the charter would result from the construction of the proposed mileage, it was asserted, because charter line mileage would be diverted.

"The proposed railroad would cut off over 40 per cent of the total charter line mileage from the Ohio river to Chicago," counsel declared. "Such a calamity as this to the state treasury and to all of the people now dependent upon the charter lines for railroad service, and such a plain violation of the laws of the state cannot be countenanced by the law enforcing agencies of the state."

Sees Injury to Cities.

Harry E. Kelly, counsel for cities and towns from Centralia, Ill., to Clinton, Ky., and business interests, opposed granting of the application.

"Taking the most liberal view of the advantages claimed by the applicant companies for the construction of the proposed line," he said, "they are offset many times over by the irreparable injury which the communities on the present main line would suffer if the certificates asked for should be granted by the commission," he declared.

Construction of the line, attorneys for the carriers asserted, would facilitate the handling of traffic. They contended there were no legal obstacles in the way of building the line as proposed.

S. P. GRANTS PAY BOOST TO 13,000 RAIL SHOPMEN

Another railway pay increase agreement—between the Southern Pacific system and its 13,000 shopmen—was announced last night. The boost, adding about $750,000 a year to the payroll, was 1 cents an hour to shopmen and 2 cents an hour to helpers. Wage disputes which have been withdrawn from the United States railroad labor board recently now total eighteen, it was announced last night, after A. F. Stout, vice president of the Maintenance of Way Brotherhood, notified the board of a wage increase settlement with the Louisiana and Arkansas railway. About 500 maintenance men were involved in this dispute.

Details of the settlement had not been received here, Mr. Stout said.

REPORT REVEALS 265 FIRMS RAISE PAY OF WORKERS

Wage increases by 265 firms in the last year were reported yesterday by the Illinois department of labor.

The increase over wage scales of a year ago is from 10 to 14 per cent, and in the data of sixteen firms, more than 10 per cent, the published report states. In 196 establishments the department found the present number of employés to be 234,612, the figure of a year ago being 251,303.

Workers in the metals, machinery, and conveyance trades received the larger pay increases, with food product industries, building and contracting employés, printing and paper goods workers following closely.

Theological Seminary to Lay Corner Stone Tuesday

The corner stone of the new dormitories of the Chicago Theological seminary, marking the first step in the extension plans of the institution and another link in the building program of the University of Chicago, will be laid Tuesday afternoon at 58th street and Woodlawn avenue. Greetings from prominent theologians will mark the ceremony, which is part of the sixty-fifth anniversary of the seminary.

DISTRICT MANAGER

The Horton Manufacturing Company, widely known manufacturers of auto accessories, radio equipment, sporting and household appliances, with sales department the United States, requires services of a District Sales Manager to supervise and cover the sales in certain Central Western territories, working directly under our Branch Manager at Chicago.

Applicants to be considered must possess the following qualifications:

A clear record of at least five years' selling experience and handling road men, a thorough knowledge of local territorial conditions and a wide acquaintance among the general, hardware, jobbing, furnishings and accessory trade as well as garages, and salesmen calling on these, and owning a car for business purposes.

A liberal opportunity is offered to establish a profitable and permanent business connection with a reliable and substantial concern, and every possible effort will be extended to help the District sold by the efforts of its manager.

Applications for interview, stating full details, should be addressed to our Director of Sales.

M. E. SMALL
Congress Hotel, Chicago, Ill.

PEABODY LODGE, 143
A. O. U. W.
invites all members of the order to attend its joint initiation and report of the Grand Lodge proceedings. Thursday evening, June 7th, 8 p. m.
3140 North Clark St.

OFFICIAL WEATHER FORECAST

The official forecast for today and tomorrow and yesterday's table of records follow:

Indiana—Local thunder showers probable Sunday and Monday; continued warm Sunday; cooler Monday night.

Lower Michigan—Unsettled weather Sunday and Monday possibly local thunder showers; cooler Monday night.

Upper Michigan—Showers probable Sunday and Monday; cooler Monday.

Wisconsin—Showers Sunday and possibly Monday; cooler Monday.

Missouri—Local thunder showers probable Sunday; continued warm; Monday partly cloudy and cooler.

Minnesota—Showers Sunday, cooler west portion; Monday fair and cooler.

Iowa—Thunder showers Sunday cooler extreme west portion; Monday partly cloudy and cooler.

North Dakota—Unsettled, with showers Sunday, cooler east and south portions; Monday probably fair.

South Dakota—Showers probable Sunday, cooler; Monday probably fair.

Nebraska—Thunder showers probable Sunday, cooler; Monday probably fair, cooler southeast portion.

Kansas—Thunder showers probable Sunday; Monday fair and rather cool.

Montana—Cloudy Sunday, possibly showers in east portion, cooler east and south portions; Monday fair with rising temperature.

Wyoming—Unsettled and cooler Sunday, probably showers in east portion; Monday fair.

Upper lakes—Moderate shifting winds; partly cloudy Sunday with local thunder storms.

Lower lakes—Moderate shifting winds; partly cloudy weather Sunday.

Place of observation.	Direction of wind.	Temp. 7 p. m.	Highest today.	Lowest last night.	Rainfall last 24 hours.
State of weather.					
June 2, 1923, 7 p. m. Central time.					
Eastern states—					
Albany, clear	W.	76	84	58	...
Atlanta, clear	S.E.	76	82	62	...
Boston, cloudy	W.	76	86	66	...
Buffalo, cloudy	W.	60	66	56	...
Charleston, fair	E.	74	76	64	...
New York, fair	N.W.	78	88	64	...
Oswego, clear	S.W.	68	70	50	...
Parkersburg, cloudy	W.	80	88	64	...
Philadelphia, cloudy	N.	82	94	66	...
Pittsburgh, cloudy	W.	82	86	66	...
Raleigh, clear	S.W.	80	86	60	...
Washington, cloudy	W.	76	96	64	...
Gulf states—					
Abilene, cloudy	S.E.	70	88	64	.78
Amarillo, fair	S.	76	82	62	...
Birmingham, clear	S.E.	76	84	64	...
El Paso, clear	S.E.	84	86	66	...
Fort Worth, cloudy	N.E.	76	88	68	...
Galveston, clear	S.E.	80	84	78	...
Jacksonville, cloudy	N.E.	70	76	70	.04
Miami, rain	S.	70	84	72	2.32
Mobile, clear	N.E.	78	86	68	...
Montgomery, clear	E.	78	92	66	...
New Orleans, clear	S.E.	78	84	74	.04
San Antonio, cloudy	E.	86	90	72	.02
Shreveport, clear	S.E.	80	90	74	...
Tampa, cloudy	S.	74	80	70	.23
Vicksburg, clear	E.	82	86	62	...
East-Central states—					
Alpena, cloudy	S.E.	56	66	54	...
Cairo, cloudy	N.W.	74	84	70	...
Chicago, cloudy	S.	81	85	60	...
Cincinnati, clear	W.	76	84	64	...
Cleveland, fair	N.	80	84	70	...
Detroit, fair	S.W.	82	86	70	...
Escanaba, cloudy	S.W.	68	70	52	...
Evansville, clear	S.W.	80	86	68	...
Fort Wayne, clear	S.W.	80	86	66	...
Grand Haven, fair	S.W.	70	80	62	...
Grand Rapids, clear	S.W.	78	86	68	...
Green Bay, rain	S.	68	86	68	.58
Indianapolis, clear	S.W.	80	84	68	...
Madison, cloudy	S.	76	86	66	.64
Memphis, clear	S.W.	78	86	72	...
Milwaukee, cloudy	W.	80	80	58	...
Nashville, clear	W.	80	84	62	...
Peoria, cloudy		76	86	68	...
Sault Ste Marie, cloudy	S.E.	64	74	50	...
Springfield, Ill., cloudy	S.	72	86	68	.04
West-Central states—					
Bismarck, clear	S.E.	86	88	50	...
Charles City, clear	S.	80	86	64	...
Davenport, cloudy	S.	80	84	68	...
Des Moines, fair	E.	76	78	68	.01
Devils Lake, clear	N.E.	60	80	50	...
Dodge City, rain	S.	68	82	66	...
Dubuque, cloudy	S.E.	78	84	68	.01
Duluth, fair	E.	72	78	46	...
Huron, fair	S.E.	88	92	60	...
Kansas City, cloudy	S.W.	76	88	70	...
Keokuk, cloudy	S.	74	80	68	...
Little Rock, cloudy	W.	76	80	70	.02
Moorhead, clear	N.	86	90	64	...
North Platte, fair	S.E.	82	84	60	...
Oklahoma City, cloudy	S.	78	84	70	...
Omaha, fair	N.E.	84	86	64	.02
Rapid City, cloudy	S.	78	82	54	...
Sioux City, clear	E.	86	88	66	...
St. Louis, cloudy	S.	68	82	68	.48
Minneapolis, fair	N.W.	86	90	68	...
Springfield, Mo., rain	N.E.	66	86	66	.04
Wichita, fair	W.	78	84	68	.34
Williston, fair	W.	64	86	48	.08
Mountain states—					
Boise, cloudy	N.W.	58	64	40	...
Cheyenne, rain	S.E.	68	72	46	.18
Denver, cloudy	E.	78	80	52	...
Havre, clear	W.	72	76	44	...
Helena, cloudy	N.W.	66	70	40	...
Lander, clear	W.	74	76	46	...
Miles City, rain	S.E.	74	86	50	...
Phoenix, clear	N.W.	92	94	62	...
Pueblo, fair	S.E.	84	84	48	...
Salt Lake City, clear	N.	66	66	46	...
Yellowstone Park, clear	S.	60	64	30	...
Pacific states—					
Fresno, clear	N.W.	80	82	52	...
Los Angeles, clear	S.W.	66	70	52	...
Portland, Ore., rain	S.	56	60	46	...
San Diego, clear	W.	64	66	56	...
San Francisco, clear	S.W.	58	60	50	...
Seattle, Wash., cloudy	S.W.	56	58	48	.08
Spokane, rain	S.	64	70	44	.04
Walla Walla, rain	S.	56	56	46	.76
Canadian—					
Battleford, fair	S.W.	70	74	52	.10
Calgary, rain	Calm	54	64	42	.88
Edmonton, cloudy	E.	56	60	46	.34
Montreal, cloudy	N.W.	64	76	48	...
Quebec, cloudy	N.W.	62	72	52	...
Qu' Appelle, fair	S.	76	78	44	...
Toronto, fair	E.	64	76	54	...
White River, rain	S.W.	60	72	44	.06
Winnipeg, clear	N.W.	76	82	68	...

LICENSE BILL BACKERS POINT TO POLL TAX LAW

Backers of Mayor Dever's bill in the state legislature to enlarge and confirm Chicago's powers to license, dug deeply into the cities and villages act yesterday to prove that the city already has a far more drastic taxing power than the one being asked of the legislature.

Lawyers found that the city has power to make every male citizen between the ages of 21 and 50 labor on the city's streets for three days each year or pay the city in commutation for such labor $4.50, or at the rate of $1.50 a day. They suggested that if the revenue bill does not pass, the old poll tax may be called into play after years of disuse. The old tax would raise about $4,000,000, it is estimated.

Administration leaders declared yesterday that eighty-four members of the lower house of the legislature have been pledged to vote for the revenue bill.

PIANO TUNER KILLED BY FALL.

Frank Toner, 67 years old, 7340 Emerald avenue, a piano tuner, employed by Story & Clark Piano company, 315 South Wabash avenue, was instantly killed yesterday when he either jumped or fell from a fifth floor window in the rear of the building.

Spends Money on 'Dope,' None on Wife; Fined $100

Because he is alleged to have spent all of his money for "dope" and failed to provide for his wife, Edward Prior, living at the Westminster hotel, yesterday was fined $100 by Judge Peter H. Schwaba. Prior was charged with disorderly conduct.

Fine, Well Timbered North Shore Lots

35 Minutes from the Loop

MANY a street car trip takes longer than the daily train ride down town from this delightful residence suburb. You can make it in 35 to 40 minutes by C. & N. W. or North Shore Electric, and the depot is only five to eight minutes' walk away. The property faces a golf course where you can play for $15 a year; splendid playgrounds for the children; community bathing beach; fine schools and churches.

$400 Down—Balance in Five Years

My lots have a 50 foot frontage and are all 150 feet or over in depth—an ideal size for residents with incomes from $4,000 to $20,000. Property values here are rising fast, and at the easy terms I am offering it is sound business policy to buy now.

Initial payments as low as $400.

Let me arrange an appointment to show you the property. There is no obligation on your part. Write today.

Address: H H 311, Tribune



Residence of Mr. E. Burma, Contractor, Corner Paulina and Harlem, Oak Park, Ill.

Mr. Burma builds homes. He therefore knows building materials, and his use of FLAXLINUM for his own home proves his faith in this good insulation.

"In Time of Peace Prepare for War"

What Flaxlinum Is

FLAXLINUM is a felted material made of durable, chemically-purified flax fibre. When built into the walls and roof of a house it seals the interior against outside temperature changes.

For walls it is made ½-inch thick with flanged edges to permit it to fit snugly between the studding. For roofs, sheets 1 inch in thickness are recommended. In applying FLAXLINUM no special construction is necessary. It will last as long as any house built. It will not crack, break or "sift down."

One-half inch of FLAXLINUM is equivalent in heat and cold resistance to 2½ inches of wood, eight inches of brick and mortar, or 13 inches of concrete.



JUST because it is warm when you are planning and building your home don't fail to plan ahead for the cold, changeable weather that is bound to come.

Build FLAXLINUM into the walls and roof of your new home and it will be proof against outside temperatures and weather changes. In winter you will be able to keep every room comfortable with a minimum of fuel. FLAXLINUM keeps inside the house the heat from the furnace just as it keeps out the cold.

In summer FLAXLINUM bars from the interior the heat of the sun. You will always have a comfortable house. Even the upstairs rooms right under the roof will be cooler than the outside temperature.

And best of all, you can afford FLAXLINUM because it pays for itself with fuel savings in a few years. That's what hundreds of users report. Call or send for the free FLAXLINUM booklet and sample.

TO BUYERS AND RENTERS:

If you want low fuel bills and year round comfort make sure BEFORE you buy or rent a house that it is insulated with Flaxlinum.

Chicago Distributors
THOS. MOULDING BRICK CO.
139 W. Washington Street : Telephone, Franklin 0486

FLAXLINUM

Keeps the House Warm in Winter—Cool in Summer
Saves One-Third of Fuel Bill

Made by FLAXLINUM INSULATING COMPANY, St. Paul, Minnesota

BUILDING MATERIAL

—from the World's Greatest Stock at Big Savings if You Buy Now!

FINEST GARAGES ON MOST LIBERAL TERMS!

Presto-Up Patented Permanent Buildings!

It's easy now for any one to buy and own the finest garage made, under most liberal terms of payment. Only a small amount of cash required for your first payment, and the balance paid like garage rent—$10.00 per month on the single garages and $15.00 per month on the double garages. Many are buying these double garages, allowing the rental to pay the monthly installments.



MODEL "A"
Balance $10 Per Month
Presto-Up Permanent Garage
Model "A," size 10 ft. 6 in. x 16 ft. 6 in.....$154.00
All larger sizes priced proportionately low.

No Other Garage Offers All These Advantages.

"Presto-Up" Patented Garages are permanent garages—stronger and more attractive than the old style carpenter built garages. When you buy a Presto-Up Garage you get a complete building with all doors, windows and hardware in place, painted, ready for quick labor and money-saving erection. Don't be confused by attractive offers which will bring you only a load of rough lumber and the expensive, time-wasting and troublesome wait for high priced mechanics to finish your job. Free delivery in Chicago and bordering suburbs. Only the best lumber, fifteen-year guaranteed roofing, extra heavy hardware, guaranteed no-sag doors, and many other new and exclusive features will be found in these world's famous buildings.

Show Yard Open Today from 2 to 5 P. M.

Six full size garages now on display. Our garage show yard is open from 8:30 a. m. until 5 p. m., including Saturday. Open Sundays for your convenience from 2 to 5 p. m. If you can't get here, ask for free garage book No. CT-38, LG.

We Will Erect Your Garage If You Wish

If requested, we will erect single garages for $25.00 and double garages for $35.00 in addition to our low selling cost. Most every one prefers to do his own erecting—it's an afternoon's sport to erect a Presto.

There's a Presto-Up Garage in Every Style and Size!



MODEL "D"
Balance $10 Per Month
Presto-Up Permanent Garage, Model "D," size 10 ft. 6 in. x 16 ft. 6 in.....$179.00
All larger sizes priced proportionately low.



MODEL "B"
Balance $10 Per Month
Presto-Up Permanent Garage, Model "B," 10 ft. 6 in. x 16 ft. 6 in.....$173.00
All larger sizes priced proportionately low.



MODEL "D" TWO CARS
Balance $15 Per Month
Presto-Up Permanent Garage, Model "D," 16 ft. 6 in. x 16 ft. 6 in.....$275.00
All larger sizes priced proportionately low.



MODEL "G" TWO CARS
Balance $15 Per Month
Presto-Up Permanent Garage, Model "G," 16 ft. 6 in. x 10 ft. 6 in.....$270.00
All larger sizes priced proportionately low.



MODEL "B" TWO CARS
Balance $15 Per Month
Presto-Up Permanent Garage, Model "B," 16 ft. 6 in. x 18 ft. 6 in.....$265.00
All larger sizes priced proportionately low.

Guaranteed Plumbing at Big Savings

We Can Furnish Licensed Plumbers to Install Plumbing Material Purchased from Us!



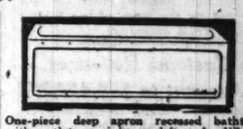
SPECIAL THIS WEEK
High grade bath tubs, 5 ft. or 5 ft. 6 in. long and 30 in. wide. White porcelain enameled on the inside and over 3-inch roll rim. Price, each **$21.50**



One-piece pedestal bathtubs coated with white porcelain enamel on the inside and over three-inch roll rim. 5½ feet long, each..... **$28.00**



One-piece deep apron built-in bathtubs for right or left corner, white porcelain enameled on both inside and outside. Its beauty of design gives the bathroom an elegance of appearance impossible to obtain with any other type of tub. Five feet long, each.....$50.00
Five and one-half feet long, ea., $53.00



One-piece deep apron recessed bathtub with outlet at right or left end. White porcelain enameled inside and outside. Presents the newest and most desirable type of bathtub at little cost. Five feet long, each.....$47.50
Five and one half feet long, ea., $50.00

Two Part Laundry Tubs



Two part laundry tubs, 18 in. long, with latest swinging mixing faucets. Furnished with nickel plated brass trap and latest angle steel stand. Each..... **$21.50**

Bargains in One Piece Kitchen Sinks

Sanitary, one-piece, white porcelain enameled sinks, with nickel plated faucet and brass traps.



52 inches long, right or left corner, each.....$33.00
52 inches long, with right or left drain board, each.....$27.00
44 inches long, right hand drain board, each.....$33.00
52 inches long, right or left drain board, each.....$38.00
Cast iron adjustable sink legs, each.....$1.50
White porcelain enameled sink legs, each.....$3.00

Galvanized Range Boilers



20 gallon standard galvaniz'd range boilers, each, **$9.00**
20 gallon range boilers with stand, couplings, complete, each.... **$11.00**
40 gallon range boilers, each complete with stand and couplings, **$13.00**

Laundry Stoves



Two hole water heating laundry stove. Made with hollow firepot. Size 17x23 inches; each..... **$15.25**
4-hole laundry stoves, size 22x24 in., each, **$17.75**

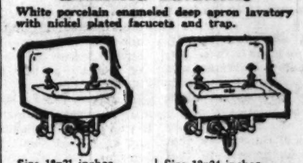
Gas Water Heaters



Double copper coil water heaters with cast iron jacket. Suitable for use with 30-gallon range boiler. Specially priced at, each..... **$8.75**
Water heater for 40 and 52-gallon tanks..... **$10.75**

Enameled Lavatories

White porcelain enameled deep apron lavatory with nickel plated faucets and trap.



Size 18x21 inches
Each $11.50
Supply pipes extra $2
Size 18x24 inches.
Each $13.50
Supply pipes extra $2

White Tank Outfits

Low pattern closet outfits with wash down bowl; white porcelain tank; mahogany seat and cover. Complete, each..... **$32**

Oak Tank Outfits

Low pattern closet outfits as above, but furnished with golden oak tank, seat and cover. Complete, each.. **$26**



Closet Bowls

Wash down bowls for high or low down closet tanks, each..... **$13**
Close roughing-in closet bowls used where high closet outfits are being changed to new style low closets. Bowls, each..... **$13**

Special! Garden Hose



$3.00
50 ft. length Molded and Ribbed Woven Non-Kink Garden Hose; high grade; complete with couplings, per length.....$5.75
25 ft. lengths Molded and Ribbed Woven Non-Kink Garden Hose; high grade; complete with couplings, per length.$3.00
3-Way and complete shut-off Heavy Brass Nozzle, special at.....60c
Hose Reels
100 ft. capacity round top, hardwood Hose Reel, iron wheels, special at.....$1.85
Lawn Sprinkler
Revolving "Neptune" Sprinklers, cover 30 ft. area.....75c

Heating Plants!

Our complete heating proposition offers finest heating supplies, big money savings, and the helpful expert service to home builders and those who are improving or repairing. Steam, hot water and warm air heating plants, pipeless furnaces, round and square boilers, radiators, pipe valves, fitting, pipe covering. Just send us a rough sketch of your building, showing size of rooms and location of doors and windows. Our experts are waiting to help you get an efficient heating plant at the lowest possible price.

For Example: We furnish a high grade heating plant, guaranteed to perfectly heat an average sized bungalow, 24x40 ft., with 5 rooms and bath, at the following low prices:

Pipeless furnace	$116.00	Steam Plant	$357.00
Warm Air Pipe Plant	148.00	Hot Water Plant	373.00

Special! Lawn Mowers

$9.95



High grade light running Lawn Mowers, embodying latest improvements. Substantially built, quickly and easily adjusted. Bronze roller bearing, high wheel type, with 10-inch drive wheels, extended rims and four crucible steel blades; continuous shearing, accurately ground.

Blade size, inches	14	16	18
Sale price, each	$9.95	$10.60	$11.20

Ornamental Lawn Fencing!



Ornamental Lawn Fencing; a neat, good looking design, strong and well made; with uprights of No. 9 galvanized wire, crimped the entire length. Cable wires No. 12, heavily galvanized. Uprights and cable wires properly spaced for strength and attractive designing.

Height, inches	36	42	48
Price, per lin. ft.	10c	13c	15c

Lawn Fencing of same design and construction as above, but without extra picket woven in bottom.

Height, inches	36	42	48
Price, per lin. ft.	8c	9c	10c

Wallboard at a Saving

Brand new, extra heavy wallboard, 48 inches wide. Lengths from 5 feet to 12 feet. Specially priced now, per 100 square feet..... **$3.25**

Slate Coated Shingles

Natural colored slate in red or gray-green is used to surface the asphalt shingles we offer. They can be furnished in individual style, 8x12¾ inch or in 4 and 1 slabs as low as, per square..... **$3.75**

Slate Coated Roll Roofing

Heavy weight 85 to 90 pound Asphalt roofing, coated with natural colored red or gray-green slate. Complete with long or short nails and plenty of cement. Price, per roll..... **$1.60**

Shingle Stamped Roofing

This is made the same as the roll roofing quoted above except the surface is stamped in black asphalt to represent round, pointed or square cut shingles. Complete with nails and cement at, per roll..... **$1.90**

Guaranteed Paint



Guaranteed house paint of fast quality in 32 non-fading colors, specially priced, per gal.. **$1.85**

Barn or Garage Paint

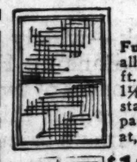
Guaranteed barn or garage paint in red, yellow and maroon colors, specially priced this week at, per gallon..... **$1.35**

Colonial Windows



Colonial windows, glass size 26x28-in., 3 light top, divided like cut, 1⅛ ins. thick, check rail glazed. White pine, outside measure 2 ft. 6¼ ins. by 5 ft. 2 ins..... **$3.45**

Screens



Full sized window screens; all sizes; outside measure 2 ft. 6½ ins. x 5 ft. 3½ ins. 1¼ ins. thick. Black wire of standard 12 mesh. Frames painted black; at, each..... **$1.96**

Special for This Week Cleanup Sale!! Gov't Camp Screens



Price Each in Lots of Five **$1.00**
1,000 Govt. camp screens, size 4 ft. wide by 4 ft. 3 ins. high, ¾ in. thick. Clear white pine. No. 12 mesh galvanized wire. Joints mortised and tennoned. Painted green. All guaranteed in perfect condition—also a small quantity of other sizes.
Lot FAS-300—In lots 5 or more, each..... **$1.00**

Combination Screen Storm Doors

$6.80

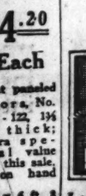


Combination Screen and Storm Door, 1⅛ in. thick. Storm section glazed; screen section black wire. Painted gray.

Size 2 ft. 10 in. x 6 ft. 8 in., each	$8.80
Size 2 ft. 8 in. x 7 ft., each	8.75
Size 3 ft. x 7 ft., each	7.80



$18.20 Pair
Front or French doors, CT-310, for openings 4 ft. x 6 ft. 8 in.; 1⅜ in. thick, glazed D. S., Blue cut No. CT-310, clear white pine, at, pair.....$18.20



$4.20 Each
Flat paneled doors, No. CT-122, 1⅜ in. thick; extra special value for this sale, while stock on hand lasts.
Size 2 ft. 6 in. x 6 ft. 8 in., each.....$4.20
Size 2 ft. x 7 ft., ea.$4.35

Phone Lafayette 1900
Easy to Get to Our Plant
Take any North or South bound car and transfer at 35th Street to our door.

HARRIS
HARRIS BROTHERS CO.
35th and Iron Streets — CHICAGO

Phone Lafayette 1900
Daily deliveries are made to all parts of Chicago and bordering suburbs by our fleet of motor trucks.

ARMOUR REMAINS LARGEST HOLDER OF BANK STOCKS

With stock holdings in Chicago banks having an aggregate market value of $4,700,000, J. Ogden Armour, chairman of Armour & Co., retains his place as the largest owner of such securities, according to lists made public yesterday for taxation purposes, showing holdings as they stood on April 1. Mr. Armour is interested in seven local banks, as compared with ten a year ago, having disposed of 848 shares of Illinois Trust and Savings bank stock formerly standing in his name, as well as his interest in two small institutions.

The second largest holder of bank stocks here, in point of market value, is the N. W. Harris estate, which owns 11,435 shares of Harris Trust and Savings bank, worth $4,000,000 on the basis of $350 a share.

F. H. Rawson Holds Third Place.

The third largest holdings are those of F. H. Rawson, president of the Union Trust company, consisting chiefly of 8,665 shares of Union Trust company stock, which at $330 a share have a value of $2,859,230. Other holdings of Mr. Rawson bring the aggregate up close to $3,000,000.

The Miami corporation, handling investments of the Deering family, ranks fifth in value of stocks held, as compared with third a year ago. The Marshall Field estate's holdings are in fourth place, compared with fifth in 1922. Oscar G. Foreman's holdings are among the most valuable, the most important item being 8,375 shares of Foreman Brothers' Banking company stock, which is not quoted on the market.

Morris Plan Holdings Pooled.

To preserve control of the Chicago Morris Plan bank stock in the hands of persons desiring to preserve its semi-philanthropic character, a group of stockholders headed by Julius Rosenwald have pooled their holdings of 5,327 shares in a trusteeship. There are 10,000 shares outstanding.

George Woodruff has purchased 4,000 shares of National Bank of the Republic stock, of which he is vice president, and his holdings equal those of John A. Lynch, the president.

Former holdings of Illinois Trust and Savings, Merchants Loan and Trust and Corn Exchange National stock are now represented by the stock of the Illinois Merchants Trust company.

May Customs Revenues Amount to $52,417,362

Washington, D.C., June 2.—Customs revenues in May maintained the high levels established since Jan. 1, and the receipts for the month, aggregating $52,417,362, were the basis for prediction by treasury officials that the total for the current fiscal year would reach approximately $560,000,000. Customs revenues for the eleven months ending June 1 total $511,-906,852, compared with $317,581,561 in the corresponding months of the preceding fiscal year. The increase was attributed largely to the higher duties assessed by the administration tariff law.

Customs officials previously had estimated receipts of $540,000,000 for the current year. The May receipts, however, indicate that the collecting branch of the government may turn an additional $20,000,000 into the treasury increasing by that amount recent estimates by Secretary Mellon that the government would finish the year July 1 with a surplus of $125,000,000.

Stein, Alstrin & Co. Move to New Offices Tomorrow

Stein, Alstrin & Co., one of the largest of the La Salle street brokerage houses, will occupy their new offices on the ground floor of the Rookery building at 219 S. La Salle street tomorrow. The new main offices are directly across the foyer from the old offices. The change was made in order to secure larger quarters. The firm has a branch office in the Wrigley building.

GASOLINE AND LINSEED OILS.

CHICAGO, June 2.—GASOLINE—Tank wagon, 20c; service stations, 23c; machine, 27.5c. CARBON—Perfection, 11¼c; machine oil, summer black, 11.4c; do winter, 11.4c; Stanoline furnace oil, 9½c. LINSEED OIL—Raw, 1 to 4 brls, one delivery, $1.40; do boiled, $1.42. DENATURED ALCOHOL—46c. WHITE LEAD—100 lb kegs, $14.50; 25 lbs, $3.80. CORN OIL—Package, 24 pts, $6.50; 12 qts, $6.00; 6 gals, $10.00; 12 half gals, $11.25. TURPENTINE—$1.26.

U. S. TREASURY STATEMENT

Washington, D. C., June 2.—[Special.]—The following is a statement of the condition of the United States treasury on May 31:

Income to date this year	$3,376,154,026
Income to date last year	3,636,168,339
Decrease	$ 260,014,313
Income over outgo this year	29,757,339
Income over outgo last year	192,618,754
Decrease	$ 162,861,415
Balance general fund today	301,883,907
Balance previous day	339,751,705
Decrease	$ 37,867,798

INVESTORS' GUIDE

Answers are based upon information which THE TRIBUNE believes correct, but beyond care in securing it THE TRIBUNE assumes no responsibility.

Inquiries must bear the signature and address of writer. Answers of public interest will be published, those not of general interest will be mailed if stamped, self-addressed envelope is inclosed. Address letters to Investors' Guide.

Fraudulent Oil Stock Promotions. Mexia-Sims.

The use of a simple farmer as a mouthpiece for extravagant misstatements, in order to give them a note of homeliness and sincerity, is a ruse resorted to by one of Texas' numerous oil stock promoters, according to a report of the national vigilance committee of the Associated Advertising Clubs of the World. The committee's investigation has developed the following facts:

The Mexia-Sims syndicate is a trust estate with a capitalization of $80,000, divided into units with a par value of $10 each. The trustees are James P. Douglas and Wiley Sims, using the address, "Care Security State Bank" of Fort Worth, Tex. (This bank recently was closed by order of the state banking department.) Weaving as much local color as possible into the advertising, the promoter, James P. Douglas, who personally conducted the campaign, featured the photograph of Wiley Sims, a farmer of Personville, Tex., and printed homely editorials which purported to have been written and signed by Sims. Investigation shows that Sims had nothing to do with the preparation or printing of the advertising, which contains many representations not in alignment with the facts. The literature credits Mr. Sims as saying with rustic sincerity:

"Since I first met Mr. Douglas last fall and helped him secure the 1,600 acres of leases that I obtained from my neighbors for the syndicate, I have watched a great change in the place. I have seen a rush of oil men and lease buyers stream through our lands. I have seen many derricks erected on our farms. And I have heard the rattle and clang of drills where all used to be quiet and peaceful. I have seen some of the greatest wells in Texas come in. I have seen my neighbors made millionaires."

According to Mr. Sims these are direct misrepresentations. Mr. Sims stated that he never uttered the words or wrote them. There was no such development as that described, nor had there been any thriving activity in the vicinity of the Mexia-Sims well. Derricks had not been erected within four miles of the place, and Mr. Sims had not seen any wells brought in anywhere in the vicinity when these statements were broadcasted in advertisements. The representation that his neighbors had been made millionaires is without foundation.

The credulity of the public was again exploited by editorials supposedly signed by Mr. Sims. The copy states among other things:

"The possibility of getting oil on our farm is not a new idea with us. It's sort of a family tradition. I remember when I was a boy my father used to often talk about getting oil on the farm and how rich we would all be when our farm and neighbor farms would be the center of a great oil field."

The realization of his father's hope is pictured as follows:

"Oil men, geologists, lease buyers, scouts, drillers, speculators—they are all flocking around the lease these days watching the drill grind down and trying to buy acreage. They even tried to buy the Mexia-Sims lease and well. They are playing Mexia-Sims for a gusher. But we won't sell yet. We are after the big fortune."

These statements, according to Mr. Sims, likewise have no basis in fact. Mr. Sims' father died before anything was known about oil in north Texas. He is not known ever to have spoken about the existence of oil on his own or neighboring farms. He was merely a poor farmer without the slightest idea that oil might possibly be present in that section of the state.

Promoter Douglas did drill a well on the Sims property, but he flagrantly misrepresented the progress and results of the work. A circular with the flashing caption, "Latest Bulletin," reports:

"I am sure you will be glad to know that our well has reached the interesting depth of 2,900 feet."

He further states:

"We are drilling with only a day crew, as our well has reached such a critical stage that we cannot afford to take any chances with night drilling."

Drilling operations had ceased at the time and the well had not reached the depth claimed. In conjunction with the bold misstatements of fact, Douglas utilized high pressure sales tricks which are well known in the promotional fraternity. The price advance ruse was adopted by him and presented in his literature:

"Since advancing the price of our units to $20 March 1, we have received a great number of protests from our old members who have been with us right from the start. They have stated that they believe it was very unfair for us to increase the price practically without warning; without giving them a chance to protect themselves against this increase. . . . Mr. Sims and I have given this our careful attention. We want every member above everything else to be fully satisfied, if possible. We are, therefore, going to give all of our old members—those who subscribed before March 1—the privilege of increasing their holdings at the old price of $10 per unit."

He appealed to his stockholders in this manner to get additional sums of money. It was purely a reloading scheme. This sort of misrepresentation and deceit is being practiced all the time by oil stock promoters. Our readers are warned against it.

NEW YORK BOND TRANSACTIONS

Saturday, June 2, 1923.

Total sales	$ 4,127,000	Total, 1923		1,561,658,000
Year ago	$ 6,943,000	Previous year		2,008,720,000

FOREIGN.

No. thous.		High.	Low.	Close.
31	Argentine Govt 5s	80	78½	78½
23	do 7s	102¾	102¼	102¼
11	Chinese Govt Ry 5s	45¾	45	45
13	City of Bordeaux 6s	81½	81	81
5	City Gr Prarce 7½s	83¼	83¼	83¼
10	City of Lyons 6s	81½	81¼	81¼
5	City of Marseilles 6s	81¼	81¼	81¼
6	City Montevideo 7s	90¾	90	90
4	City R de Jan 8s '46	94¾	94	94
2	City of San Paulo 8s	99½	99½	99½
2	City of Zurich 8s	110	110	110
5	Czecho-Slovak 8s	95¾	95½	95¾
51	Dept of Seine 7s	89	88¾	89
10	Dom Canada 5½s '29	102¾	101½	101¾
14	do 5s 1952	99	99	99
7	Dutch E Ind 6s '47	97¼	97	97
74	do 6s 1962	96¼	96¼	96¼
35	do 5½s	92¾	92¼	92¾
34	French Rep 8s	100¾	100	100¼
38	do 7½s	96	95¾	95¾
2	Imperial bap 1st 4½s	93¼	93½	93¼
10	do do sterling 4s	81¾	81	81¼
5	King of Belgium 8s	101¾	101¾	101¾
16	do 7½s	103	102¾	102¾
6	do 6s	97	96¾	97
1	King of Denmark 8s	109¾	109¼	109¾
6	do do 6s	98¼	98¼	98¼
5	King of Italy 6½s	96½	96½	96½
12	King Netherlands 6s	100¾	100½	100¾
1	Kingdom Norway 8s	110¼	110¼	110½
18	do 6s	98¾	97¾	98¼
19	Paris-Lyons Med 6s	76¼	75¾	76¼
3	Rep of Bolivia 8s	91½	91¾	91½
5	Rep of Colombia 6s	94	94	94
1	Rep Chile 8s 1926	102¼	102¼	102¼
12	do 1941	103¾	103½	103¼
4	do 1946	104	103¾	104
17	do 7s	96	95¾	96
1	Rep of Cuba 5s 1904	98	98	98
5	do 5s 1914	91	91	91
5	do 5½s	99¾	99¾	99¾
7	Rep of Haiti 6s	94¾	94	94¾
3	Rep of Uruguay 8s	104¾	104¼	104¾
8	State Queensland 6s	101¼	101¼	101¼
34	Serb Cr & Slov 8s	71¼	71	71¼
35	UKGB&I 5½s 1929	114¼	114¼	114¼
4	do 5½s 1937	103¾	103¾	103¾
33	U S of Brazil 8s	96½	96¾	96

DOMESTIC.

15	Am Agr Chem 7½s	99	98¾	99
2	do 1st cvt 5s	96¾	96½	96½
1	Am Smelt & Ref 5s	90¾	90¾	90¾
16	do 6s	101¾	101	101
8	Am Sugar 6s	102¼	102	102¾
2	Am Tel & Tel cvt 6s	114½	114¾	114¾
3	do col 5s	98	97¾	97¾
21	do col 4s	92¼	92	92¼
9	Armour & Co r e 4½s	85¾	85	85
35	Anaconda 7s	101½	101¼	101½
48	do 6s	97¾	97	97¼
7	A T & S F gen 4s	88¾	88¼	88¾
5	do adj 4s stamped	80½	80½	80½
5	do 4s East Okla div	94¾	94¾	94¾
5	All Coast L unf 4½s	86¾	86½	86½
2	Atlan Fruit 7s ctfs	39	39	39
10	B & O 6s	100¾	100½	100¾
5	do rfg 5s	81¾	81½	81¾
3	do cvt 4½s	80¾	80	80¾
9	do gold 4s	77¾	77¾	77¾
11	do prior lien 3½s	95¼	95	95¼
7	do 3½s southwest div	94	94	94
2	Barnsdall 8s "A"	100	100	100
16	Bell Tel of Pa 5s	97¾	97¾	97¾
1	Beth Steel con 6s	98¾	98¾	98¾
9	do rfg 5s	94¼	94¼	94¼
6	do p m 5s	88½	88½	88½
6	do 5½s	92	91½	91½
2	Brier Hill 5½s	94	94	94
2	Brook Ed 7s ser C	105	105	105
5	do 6s	102¼	102¼	102¼
5	Brooklyn R T 4s	64½	64½	64½
21	Buffalo R & P 4½s	90¾	90¼	90¾
3	Can Nor Ry 7s	114	114	114
2	do 6½s	112¾	112¾	112¾
10	Can Pac deb 4s	79¼	79¼	79¼
3	Can Gen El 6s	101¼	101¼	101¼
7	Caro C & O 6s	97½	97¼	97¾
7	Cent of Ga Ry 6s	101	100¾	101
3	Cent N E 4s	56¼	56¼	56¼
9	C & O cv 5s	89½	89¼	89¼
7	do cv 4½s	88	88	88
14	C B & Q 3½s III div	87¾	87¾	87¾
10	Chi City & Cntg 5s	58¾	58¾	58¾
2	C & E I gen 5s 1951	80	80	80
2	Chi Gt W 4s	50¾	50¾	50¾
27	C M & St P cv 4½s	65½	65¾	65¾
2	do rfg 4½s	59	59	59
8	do 4s 1925	81	80¾	80¾
4	do deb 4s 1934	60¾	60¾	60¾
19	do 4s C M & P S div	63	63	63
2	C & N W 7s	107½	107½	107½
5	do 6½s	108	108	108
9	C R I & P gen 4s	80¾	80	80¾
6	do rfg 4s	78¾	78¾	78¾
2	C & W Ind 4s	72¾	72	72¾
8	Chile Cop 6s	100½	100¼	100½
10	Cin Gas 5½s	98¾	97¾	98¼
3	C C C & St L ref 6s	101	100¾	101
2	do deb 4½s	93¾	92¾	93¾
3	Cleve Un Ter 5½s	103½	103¼	103¼
17	Colo Ind 5s	79½	79½	79½
5	Commwlth Pow 6s	87¾	87¾	87¾
16	Cuba Can deb 5s	95	93¼	93¼
26	do cv deb 7s	89¼	89¼	89¼
9	Cuba R R 1st 5s	85	84	84
7	Del & Hud 7s	107¾	107	107
33	Del Edison 1st 6s	104	103½	103½
13	Diamond Match 7½s	106	106	106
4	Dist Securities 5s	50½	50	50
2	Donner Steel 7s	87	86¾	86¾
3	D P de Nem P 7½s	107¼	107¼	107¼
10	Duquesne Light 7½s	107	107	107
8	do 6s	103¼	103¾	103¾
6	East Cuba 7½s	102¼	102¾	102¾
51	Empire G & F 7½s	93¼	93	93¼
12	Erie gen lien 4s	47	46¾	47
26	do 4s series D	50	49¼	50
8	do Penna 4s	84½	84	84½
16	Framerican 7½s	92	92	92
1	Fisk Rubber 8s	106	106	106
2	Gen Elec deb 5s	100¼	100	100
5	Goodrich Rub 6½s	101	100½	100½
3	Goodyear Tire 8s '31	104¾	104½	104½
7	do 8s 1941	117¾	117	117¾
8	Grand Trunk Ry 7s	113¾	113¼	113¾
14	do 6s	103¾	103⅜	103¾
29	Great Northern 7s	108½	108¾	108¾
2	do 5½s	100	100	100
6	Hershey 6s	97¾	97¾	97¾
5	Houston B & T 5s	90½	90½	90½
3	Hud & M rel 5s ser A	80¾	80¾	80¾
6	do adj inc 5s	60	59¾	60
14	Humble Oil 5½s	98	98	98
2	Ill Cent 5½s	100½	100½	100½
4	do 5s ctfs	99¾	99½	99¾
10	Ill Steel deb 4½s	91¾	91½	91¾
4	Ind Steel 5s	100½	100	100½
3	Interbor R Trans 7s	90¾	90¾	90¾
2	do ref 5s	66¾	66½	66½
3	do 6s	66	65½	65½
9	Int & G N 1st 6s	91¼	91¼	91¼
13	do adj 6s	42	41½	42
41	Keokuk & D M 5s	70	70	70
3	Lacl Gas St. L 1st 5s	92	92	92
5	L S & M S gen 3½s	76½	76½	76½
2	Lehigh Valley 6s	102	102	102
8	Liggett & Myers 5s	96	96	96
2	Lorillard Co 5s	96	96	96
2	L & N 5½s	103¾	103¾	103¾
2	do unified 4s	90¼	90¼	90¼
5	do Southern Ry 4s	77¾	77¾	77¾
12	Market St Ry con 6s	93¾	93½	93½
5	Marland Oil 7½s	101	101	101
2	Midvale Steel 5s	87¾	87	87
8	Mil El Ry&Lt 5s '61	85½	84¾	85
3	Minn & St L 1st rfg 4s	36¾	36¾	36¾
9	M, K & T 6s ser C	94½	94¾	94¾
23	do prior 5s	78	77½	78
56	do adj 5s	52¾	52¼	52¾
62	do 4s B	63½	63½	63½
2	Mo Pacific con 6s	94¾	94	94¼
4	do gen 4s	58	57¾	57¾
2	Montana Pw 6s ser A	96½	96¾	96½
2	Mont Tram col 5s	89½	89	89½
3	Morris & Co 1st 4½s	80¼	80¼	80¼
2	New Eng T & T 5s	98	97¾	98
8	N O T & M 6s	101	101	101
2	do 5s	78¼	78¼	78½
15	NYC&HR deb 6s	104½	104¾	104¾
62	do 5s	96¾	96¼	96¾
2	do Lake Sh col tr 3½s	73	72¾	73
5	do M C col tr 3½s	71¾	71¾	71¾
8	N Y C & St L 1st 4s	100¼	99¾	99¾
6	N Y Edison 5½s	109¼	109	109¼
1	NYGELH&P col 5s	98¾	98½	98½
3	NYO&W 1st ref 4s	64¾	64¾	64¾
8	N Y Tel deb 6s 1941	104½	103¾	104½
7	do 6s 1949	106¾	106	106¾
9	do gen 4½s	93¾	93¼	93¾
2	Nor & Son 5s	64½	64½	64½
2	do cv 6s	109½	109½	109½
42	do 6s rcts	99¾	99	99¾
5	do Pocs 4s	86	86	86
5	No Am Edison 6s	93½	93	93
42	do 5s rcts	93¾	93	93¾
3	do gen 3s	60¾	59¾	59¾
10	do 5s	91¾	91¾	91¾
6	N W Bell Tel 7s	108	107¾	108
2	Ore & Calif 1st 5s	99¼	99¼	99¼
6	do rfg 4s	91¾	91¾	91¾
4	Ore Wash R&N 4s	79½	79	79½
15	Oriental Dev 6s	92½	92¾	92¾
2	Otis Steel 6s	99¼	99¼	99¼
6	Pac G & E 5s	91¾	91½	91½
12	Penn R R 7s	108½	108¾	108½
5	do 6½s	108	107¾	107¾
6	do 5s 1968	100	99½	99½
4	Philla Co deb 6s	100¾	100¼	100¾
2	Philippine Rwys 4s	45¼	45¼	45¼
26	Pierce Arrow 8s	77¼	77¼	77¼
4	Portland Ry 5s 1942	83½	83½	83½
10	Prod & Ref 8s	107	107	107
10	Punta Allegre 7s	114	114	114
46	Rap Trans Sec 7s	73¾	73½	73¼
15	Reading gen 4s	86¾	86½	86¾
7	Read-C R RofNJcol4s	82¼	82¼	82¼
4	Rep I & S 5½s	90¾	90½	90¾
1	Rio Gr & W 1st 4s	76¾	76¾	76¾
1	do col 4s	63½	63½	63½
4	S. L. A & E 4½s	77½	76¾	76¾
5	St L & S F g 6s	90	90	90
3	do pr lien 4s, s A	67½	67¼	67½
25	do 5s, ser B	83	82¾	83
3	do adj 5s	73½	73¼	73½
18	do inc 6s	64¾	64½	64¾
1	St L Sowstn term 5s	75¾	75¼	75¾
6	do con 4s	77½	77	77
15	Seabd Air Line 4s	66½	66¼	66¼
16	do rfg 4s	45¼	45	45¼
2	do adj 5s	30½	30¼	30¼
19	Sinclair Oil 7s	99¾	99¾	99¾
6	do Crude 6s	99	98¾	98¾
4	do Crude 5½s	98¾	98¼	98¼
17	do P L 5s	87	86½	87
5	So Pac cvt 4s	91¾	91¾	91¾
10	do col tr 4s	82¾	82	82¼
24	do rfg 4s	87	86¾	86¾
6	Southern Ry 6½s	101¼	101¼	101¼
3	do gen 4s	67½	67	67
5	St Gas & El 6s	99	99	99
7	Stand Oil Cal db 7s	106¾	106	106¾
19	Sug Est Oriente 7s	99½	99¼	99½
2	T C I & R R gen 5s	99¾	99¼	99¾
7	Tenn Elec Pwr 6s	94½	94½	94½
21	Third Ave adj 5s	53½	53¼	53½
3	Un Oil Cal 6s	100¾	100¾	100¾
12	Un Pacific Cal 6s	103	102¾	103
1	do cv 4s	95¼	95¼	95¼
9	Un Pac rfg 4s	84¾	84¼	84¼
2	Un Drug 8s	113	113	113
10	Un Rys St L 4s	63	63	63
1	U S Rubber 7½s	107¼	107¼	107½
22	do 5s	88	87¾	87¾
2	U S Smelt R & M 6s	100¾	100	100
13	U S Stl s f 5s	102¾	102¼	102¾
5	Va-Carolina Ch 7½s	72	72	72
25	do war	71	70	70¾
10	do 7s	86¼	86	86
5	do 6s	100	100	100
19	Va & S W con 5s	80	77¾	80
4	Va Railway 5s	96	95¾	96
2	W Pa Pwr 7s	104½	104	104
2	do 5s	91¼	91¼	91¼
2	West Pac 5s	79½	79½	79½
2	do col 5s	98¼	97¾	98½
2	Wilson & Co 7½s	98	98	98
2	do cv 6s	91	91	91
6	Winchester A 7½s	105	105	105

UNITED STATES GOVERNMENT WAR LOANS.

Sales in thous.	Issue—	High.	Low.	Last.	Net chge.	Closing— Bid.	Asked.	Yield.	Close Prec. 1923.
173½	Liberty 3½s, 1932-'47	100.21	100.17	100.17—	.3	100.16	100.17	3.47	100.0
1	Liberty 3½s, reg	100.19	100.19	100.19—	.3	.....	.....	....	99.30
.....	Liberty 1st cv 4s, 1932-'47	.....	.....	.....	...	98.00	98.00	4.14	98.25
.....	Liberty 2d 4s, 1927-'42	.....	.....	.....	...	98.6	98.16	4.15	98.30
.....	Liberty 1st-2d cv 4¼s, 1932-'47	.....	.....	.....	...	97.16	98.30	....	100.8
13½	Liberty 1st cv 4¼s, 1932-'47	98.9	98.7	98.8 —	.1	98.8	98.11	4.27	99.31
241½	Liberty 2d cv 4¼s, 1927-'42	98.11	98.8	98.10+	.1	98.9	98.10	4.27	99.30
249	Liberty 3d 4¼s, 1928	98.27	98.25	98.25+	.1	98.25	98.27	4.53	99.31
4	Liberty 3d 4¼s, reg	98.24	98.21	98.24+	.3	.....	.....	....	99.26
287	Liberty 4th 4¼s, 1933-'38	98.13	98.11	98.13+	.1	98.11	98.13	4.40	99.30
2	Liberty 4th 4¼s, reg	98.10	98.10	98.10—	.4	.....	.....	....	99.27
60½	Treasury 4¼s, 1947-'52	99.21	99.17	99.21+	.5	99.18	99.21	4.27	.....

Note—Fractions on United States government bonds, including net changes, are quoted in 1-32 of 1 per cent.

Manager of Sales

First Mortgage Bond House with excellent record and standing and with well located offices in the loop, wants a seasoned, successful man to take complete charge of sales. This man must have a record of successful experience in this work, and to the right man is offered salary and commission at any rate he can justify, with even greater opportunities in proportion to what he accomplishes.

Letters will be held in the strictest confidence, or preliminary interview can be arranged through third party. We offer an opportunity great enough to be worth the investigation of the best first mortgage bond sales managers in Chicago.

ADDRESS G H 414, TRIBUNE



Your Real Estate Bonds *Should be* Bank Safeguarded

Safeguarding invested funds is the first duty of the responsible Investment House. Discriminating investors, everywhere, recognize the high degree of protection offered by the Trusteeship of the Greenebaum Bank in First Mortgage Bond Issues.

68 Years' Proven Safety

This State Bank—widely known as the Oldest First Mortgage Banking House—has behind it the varied experiences of two-thirds of a century's successful activity; it is this practical experience that insures maximum safety for Greenebaum Investors.

A Timely Article for Every Mortgage Bond Buyer

Why a Bank Trustee means added protection for investors is explained in a new folder that will interest you. Call, write or phone for

FOLDER NO T-63

Greenebaum Sons Investment Company

La Salle and Madison Streets, Chicago
Phone Randolph 5360

Ownership of this Company identical with Greenebaum Sons Bank and Trust Company. Oldest Banking House in Chicago—Founded 1855. Combined Resources Over $35,000,000.

USE THIS COUPON

Greenebaum Sons Investment Company,
La Salle and Madison Sts., Chicago

Please send me a copy of your new folder, *"Buy Bank Safeguarded Bonds."*

Name .....

Address .....

City T-6

STEIN, ALSTRIN & CO.

ANNOUNCE THE REMOVAL ON MONDAY, JUNE 4th, OF THEIR MAIN OFFICE TO LARGER QUARTERS, ON THE GROUND FLOOR OF THE ROOKERY BUILDING

211-219 SOUTH LA SALLE STREET
TELEPHONE WABASH 1000

L. MONTEFIORE STEIN — BENJAMIN F. STEIN
FRANK E. ALSTRIN — CHAS. I. BRAYTON
HERBERT J. BLUM — C. GROVERMAN ELLIS
CHAS. H. McCARTY

MEMBERS
NEW YORK STOCK EXCHANGE
NEW YORK COTTON EXCHANGE
NEW YORK PRODUCE EXCHANGE
NEW YORK COFFEE & SUGAR EXCHANGE
CHICAGO BOARD OF TRADE
CHICAGO STOCK EXCHANGE



✓NOTES AND DEBE
✓FARM MO
✓MUNICIPAL
✓RAILROAD B
✓PREFERRED
✓COMMON STO
✓INDUSTRIAL B
✓GOVERNMENT
✓PUBLIC UTILITIE
✓REAL ESTATE BO
✓JOINT STOCK LAND BANK BONDS

Check Your Knowledge of Securities With This Book

In this new edition of "Building with Bonds," you will find an interesting and practical discussion of all the most popular types of securities. This book, compiled to meet a long-existing demand for concise investment information, will be sent to you without obligation.

However, "Building with Bonds" is more than the mere title of a valuable investment book; it is descriptive of the important service which the American Bond & Mortgage Company renders to the investing public.

This faithful service rendered over a long period of years has helped thousands of people to build estates and steady incomes assuring future independence.

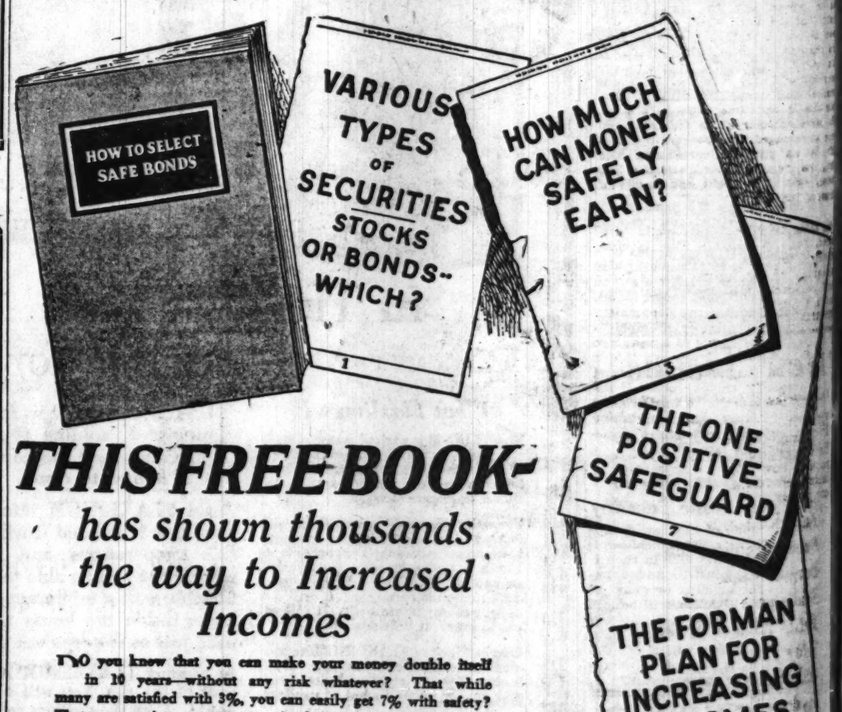
Write today for new edition CT-222

AMERICAN BOND & MORTGAGE CO.
INCORPORATED
Capital and Surplus Over $3,000,000

American Bond and Mortgage Building
127 North Dearborn Street, Chicago

American Bond and Mortgage Building
345 Madison Avenue, New York

Boston Detroit Grand Rapids Davenport Rockford Columbus Cleveland Philadelphia



THIS FREE BOOK— has shown thousands the way to Increased Incomes

DO you know that you can make your money double itself in 10 years—without any risk whatever? That while many are satisfied with 3%, you can easily get 7% with safety? That you can invest your money to bring twice and more than twice its present income?—and that you can do this with absolute safety?

"How to Select Safe Bonds" tells the different types of investments; which kind is best and safest; how to be sure your money is fully protected; how to realize a 7% yield, and how easy it is to buy bonds. Here, in clear, easily understood form, is the entire frame work of investment procedure; the fundamentals that every one should know, and the one and only sure way of being sure of the safety of your investment. The information it contains should be part of everyone's general knowledge of business.

This valuable booklet and "Forman Bonds; 100% Safe" are free to every investor or prospective investor. They contain the wisdom accumulated by us during 38 years of doing business without loss to a customer.

Mail This FREE Coupon

Tear out this coupon, fill it in carefully and mail before you turn this page. Even if you are not now an investor, these valuable books will give you information every man should have.

George M. Forman & Company
Dept. 356, 105 W. Monroe St., Chicago
Without obligation, please send me the book or books checked below. No salesman is to call on me.
☐ *How to Get 7% With Safety* ☐ *How to Select Safe Bonds*
Name .....
Address .....
City ..... State .....

GEORGE M. FORMAN & CO.
105 W. MONROE ST. CHICAGO
38 Years Without Loss to a Customer

OLD STEAMBOATS ON MUDDY FRINGE TELL "SIPPI" PAST

BY SCRUTATOR.

Aboard U. S. Towboat Natchez, Above New Orleans, June 2.—[Special.]—If Mark Twain or Horace Bixby could enlist Conan Doyle's aid and get a spirit eyefull of these towboats the government is operating, the ghosts of hundreds of dead steamboats lying in these bars and mud banks would quake if they could hear. They look more like old time flat kitchen stoves mounted on rafts than anything else. Probably they resemble more closely the turtle back ironclads, with which Foote ran inland number 10 to Vicksburg in 1863, than anything ever seen on the river.

Squat, flat square power boxes, crammed with machinery and oil tanks, they are built to push, that's all. Their crews must drape themselves as best they can in any odd corners that may be left. They were designed by New York naval architects. They look like stoves, and if the sun ever stages a comeback in Louisiana, the writer can well believe that the cook will use the upper deck to fry eggs.

But in just one instance, they are like all river steamboats. The pilothouse is relatively just as big, and just as high. And the man in the pilothouse and the gossip there, is the same old pilot stuff. Mark and Horace would be perfectly at home.

Just as aviation is yet personal and dependent on the pilot, so the navigation of the Lower Mississippi is dependent on the personal equation at the wheel. Probably it always will be so. One hesitates to write "impossible" these days, but that any river, which flows through its own flood plain, can ever be tamed, locked, and dammed, except at a cost, billions beyond justification, does not seem possible to this writer.

Hence the pilot. Only a brain and eye that can "read water," that can pursue channel and avoid shoal through the mass of variables that make up the Mississippi, can take an 800 foot train, weighing thousands of tons, through a channel that changes every day, through current which changes its speed with the clock, and depths which are never the same. Add to these mist and haze and fog, the varying phases of the moon, and the effects of the clouds on her light—the shadow of the forest dimming the shore line, the wind ripples obscuring the shoal marks, the crumbling shore always on the side where the current strikes, and the new islands, bars, and points ever being born. Many a pilot has returned to the Mississippi to drive his tow over what had been a many thousand acre plantation a few years before.

The havoc wrought with the river traffic in recent years is well reflected in the crew of this boat. The pilots of course are old timers—coal tow men. The woods are full of 'em. But the engine forces are mostly ocean men. The deckhands are mostly off salt water, although many were steamboaters before they were driven to sea by the decline of their own game. Some of them have been far afield. One mate tried steamboating on the Yukon in Dawson's glorious days. Another knows the Columbia from end to end.

The new boats are the theme of never ending debate. That the New Yorker who designed them was thinking of the Hudson is evident in many minor ways, but on the whole, the engineers are strong for the use of the condenser engines and the propellers. All admit that the tunnel crew excells the stern paddle on power, but the conservatives claim that the stern wheel towboat will never be bested on these rivers for several reasons. It is of lighter draft. It is a marvel of simplicity, and its repairs are slight and easy to make. Both side wheelers and propellers sunk in tunnels have a sad time with drift wood. The stern wheeler kicks it aside, and even if damaged, can be repaired in a jiffy by an ordinary carpenter. And then, the stern wheeler certainly had power, even if it could not equal the thrust of the screw.

One thing the New Yorker might have spared, but he didn't. The musical weirdness of the river steamer has been supplanted by the hoarse brass of the north Atlantic, and it doesn't sound natural to a native.

PRODUCE MARKETS

Butter met an improved demand and prices advanced ½ to 1c in Chicago. Eggs were offered more freely and prices declined 1c. A drop of 1c was also made in prices for live hens. Potatoes sold well at former prices. Arrivals were 65 cars and 162 cars were on track. Fruit and vegetable trade was fair.

WHOLESALE CREAMERY BUTTER PRICES

	Chicago—Whole milk.	Chicago—Cen-trallized.	New York.	Boston.	Phila-adel-phia.
93 score	.39	....	40	....	41¼
92 score	.39	....	39¼	40	40¼
91 score	.38¼	....	39	39½	39
90 score	.38	39½	38½	39½	38
89 score	.37	37¼-38	38	39	37½
88 score	.36	30-36½	37½	38½	37
87 score	.35	....	37	38	36½
86 score	.34	....	....	37	....

BUTTER PRICES TO CHICAGO RETAILERS

Points—Best [92-94]	Tubs. .41	Prints. 42-43½	Cartons. 42½-44
Good [89-91]	.40	41½	41½-43

WHOLESALE CHEESE PRICES.

	Chicago.	*Wis. consin.	New York.	Phila-delphia.
Twins	.....	23½-24½	23½-25	
Flats	23¾-24½	24	23¾-24	24
S. Dais.	24 -24½	24	24 -24½	24½-25
D. Dais.	23¾-24	23¾	24 -24½	.....
Lghns	24 -24½	24	.....	24½-25
Y. Ams.	.....	24½	24 -25	.....
Sq. pts.	25½-26	25	.....	.....

*Previous day.

EGGS.

Extras	28½@29½c	Misc. firsts	22@22½c
Firsts	22½@23c	Dirties	20@20½c

POULTRY—WHOLESALE.

Live—			
Hens	22½c	Geese	13c
Broilers	39@44c	Turkeys	20c
Roosters	13c	Iced—	
Ducks	17@23c	Broilers	42@44c
		Hens	23@27c

DRY GOODS AND GARMENT NEWS

[Copyright: 1923: Fairchild News Service.]

BERLIN.—German made toys are going forward to the United States in large quantities. New collections are being sent for display to American department stores.

NEW YORK.—Leaders in the cloak and suit industry declare the market is gradually adopting a system of guaranteeing a certain number of weeks' work per year to the workers. Individual firms are entering an agreement with the union providing for this system.

Exports to Europe Fall Below Those of Year Ago

Washington, D. C., June 3.—Exports to Europe during April showed a sharp falling off in comparison to the figures for April, 1922, but at the same time there was an increase for practically every other area on the globe. The detailed statistics as made public today by the commerce department follow:

Grand divisions—	Apr., 1923.	Apr., 1922.
Europe	$156,404,839	$183,143,378
North America	91,826,872	71,124,082
South America	22,833,663	18,366,372
Asia	36,656,461	33,696,278
Oceania	10,882,940	8,178,012
Africa	7,121,973	3,961,456

STRONG MARKET RULES FOR HOGS; CATTLE HIGHER

CHICAGO LIVE STOCK

HOGS.

Bulk of sales	$ 6.95@ 7.35
Heavy butchers	7.05@ 7.35
Butchers, 185@250 lbs	7.15@ 7.40
Heavy and mixed packing	6.20@ 7.00
Rough and heavy packing	5.90@ 6.15
Medium weights	7.00@ 7.35
Light bacon, 160@190 lbs	7.10@ 7.40
Selected, 140@155 lbs	7.00@ 7.35
Pigs, poor to fancy	5.00@ 6.65
Stags, subject to dockage	4.50@ 5.15

CATTLE.

Prime steers, 1,200@1,500 lbs	10.70@11.00
Good to choice, 1,100@1,500 lbs	9.50@10.75
Poor to good, 800@1,400 lbs	7.50@10.00
Yearlings, 700@1,400 lbs	9.25@10.85
Low grade killing steers	5.75@ 7.40
Bulk of beef steers	8.50@10.30
Fat cows and heifers	5.40@ 9.80
Canning cows and heifers	3.00@ 5.00
Poor to choice bulls	5.75@ 8.25
Poor to fancy calves	7.50@11.25
Stockers and feeders	6.00@ 8.25

SHEEP AND LAMBS.

Wethers, good to best	6.50@ 7.75
Ewes, poor to best	3.50@ 6.25
Western lambs	11.00@14.35
Native lambs	10.75@14.00
Lambs, poor to best culls	8.50@10.50
Spring lambs, fair to best	13.75@15.75
Yearlings, all grades	9.25@12.25

COMPARATIVE PRICES.

HOGS—Bulk of sales yesterday	$ 6.95@ 7.35
One month ago	7.85@ 8.25
One year ago	10.10@10.50
CATTLE—Bulk of beef steers yesterday	8.50@10.30
One month ago	7.85@ 9.75
One year ago	8.10@ 8.70
SHEEP—Western shorn lambs yesterday	11.00@14.35
One month ago	9.75@12.85
One year ago	10.25@12.75

Hogs sold readily yesterday at steady to strong prices, with instances of a slight advance. Top equaled previous day, at $7.40, while average figured steady at $7.15. Medium and weighty butchers reflected most strength, with closing sales as high as any time of the day, only 3,500 remaining in the pens. Shippers absorbed 2,500. Pigs ruled weak to a shade lower.

Receipts of hogs last week at 183,400, stand largest in two months, in face of the Wednesday holiday, showing an increase of 9,000 as compared with previous week, and standing 48,200 above the ten year average. Average weight reached 240 lbs, within 1 lb of the heaviest since October, and 3 lbs heavier than previous week. The week's general average price at $7.10 dropped 25c below previous week, being lowest since December, 1921, $3.35 lower than a year ago, and $4.80 under the ten year average.

WEEKLY AVERAGE PRICES

LIVE STOCK.

Average prices for native beef cattle, hogs, sheep and lambs at Chicago follow:

	Cattle.	Hogs.	Sheep.	Lambs.
Last week	$ 9.85	$ 7.10	$ 6.50	$13.50
Prev. week	9.85	7.35	7.10	14.05
Cor. wk. 1922	8.40	10.45	7.10	12.20
Cor. wk. 1921	8.15	7.90	4.60	11.90
Cor. wk. 1920	13.05	14.15	8.90	14.65
Cor. wk. 1915	8.70	7.60	5.75	9.85
Av., 1913-'22	$10.65	$11.90	$ 7.95	$12.20

Good to best beef cattle closed 10@20c higher than the finish of the previous week, while other grades declined unevenly, many showing a 25@50c break from high time of the week. Several bunches of prime steers reached the $11.00 mark, with traders expecting a higher top the coming week. General average price of good beef steers showed 80c gain over low week in March, at $9.85.

Lambs Close Strong.

Both sheep and lamb values showed strength at the close last week, top California springers reaching $15.75, highest in over a week. However, notwithstanding the reaction, lamb prices for the week averaged lowest in over a month at $13.50, while sheep average at $6.50 stands lowest since October. Top fed western clipped lambs last week at $14.35, stand 90c below the high time previous week and $1.25 under two weeks ago.

Receipts for Monday are estimated at 23,000 cattle, 60,000? hogs, and 18,000 sheep, against 28,661 cattle, 74,491 hogs and 18,272 sheep a week ago, and 16,512 cattle, 41,675 hogs and 22,369 sheep the corresponding day a year ago. Next week's receipts are estimated at 55,000 cattle, 170,000 hogs and 62,000 sheep, against 50,667 cattle, 161,391 hogs, and 32,504 sheep a year ago.

Probable receipts of hogs for Monday range from 45,000 to 65,000. William Garrett marked 45,000, W. H. Overman 48,000, H. H. Moore 52,000, E. S. Waterbury 54,000, W. S. Nicholson 55,000, F. R. Burrows and F. W. Waddell 58,000, Lester Armour and J. M. Waters 59,000, E. R. Gentry 63,000 and R. C. Griffiths 65,000.

LIVE STOCK MOVEMENTS AT CHICAGO.

Receipts.	Cattle.	Calves.	Hogs.	Sheep.
Est.	1,000	200	9,000	6,000
Last wk.	57,547	19,892	188,019	53,595
Previous wk.	63,799	19,779	179,023	62,040
Year ago	53,303	15,709	160,076	76,674
Shipments—				
Est.	300	...	2,500	300
Last wk.	16,804	334	40,100	10,709
Previous wk.	17,969	80	31,983	6,618
Year ago	15,021	190	25,566	11,475

CHICAGO HOG BUYING.

Hog purchases by Chicago packers Saturday, the last week and for 1923 to date, follow:

	Saturday.	Week.	Year.
Armour & Co.	2,400	17,200	399,100
Anglo-Amer.	700	7,200	145,500
Swift & Co.	2,000	22,200	349,100
Hammond Co.	400	8,800	172,800
Morris & Co.	2,000	16,500	420,500
Wilson & Co.	1,200	18,300	377,400
Boyd-Lunham	....	8,100	147,100
Western P. Co.	....	15,600	291,600
Roberts & Oake	200	5,000	140,400
Miller & Hart	400	6,300	131,900
Independent P. Co.	....	6,100	148,300
Brennan P. Co.	000	5,600	131,900
Wm. Davies Co.	400	4,000	51,500
Agar P. Co.	....	900	38,700
Others	700	17,600	466,600
Totals	11,000	159,400	3,412,400
Prev. week	12,100	156,100	.....
Year ago	11,800	142,400	2,689,000
Two years ago	4,800	70,700	2,982,000
Three years ago	16,500	150,500	2,838,000

RECEIPTS AT TWENTY MARKETS.

Combined receipts of cattle, hogs and sheep at twenty markets follow:

	Cattle.	Hogs.	Sheep.
Last week	242,000	774,000	238,000
Prev. week	267,000	793,000	275,000
Year ago	204,000	680,000	233,000
1923 to date	5,099,000	18,558,000	5,613,000
Year ago	4,758,000	14,187,000	5,193,000
1921	4,560,000	14,995,000	6,121,000
1920	5,307,000	16,085,000	8,154,000

Combined receipts of cattle, hogs, and sheep for 1923 to date 29,270,000, against 24,135,000 same period a year ago.

OUTSIDE LIVE STOCK MARKETS.

TOP HOG PRICES.

Most of the outside markets were slightly lower yesterday. Comparative top quotations follow:

	Saturday June 2.	Friday June 1.	Week ago.	Year ago.
Kansas City	$7.15	$7.15	$7.25	$10.50
Omaha	6.90	6.95	7.20	10.30
St. Louis	7.35	7.45	7.75	10.70
St. Joseph	7.00	7.00	7.25	10.55
Sioux City	6.80	6.85	7.25	10.30
Indianapolis	7.65	7.75	7.85	10.85
East Buffalo	8.00	8.15	8.25	11.35
Pittsburgh	8.00	7.90	8.25	11.55
Cleveland	7.75	7.90	8.10	11.25
Cincinnati	7.90	7.80	8.00	10.75
St. Paul	6.85	7.00	6.90	10.00
Louisville	7.40	7.40	7.50	10.70
Average	$7.40	$7.45	$7.65	$10.70

COTTON MARKETS

NEW YORK, June 2.—COTTON—Futures closed firm, net 20 points lower to 7 points higher.

	Open.	High.	Low.	Close.	Prev. close.
July	23.75	25.95	25.40	25.90	26.03
Oct	23.05	23.27	22.75	23.27	23.29
Dec	22.65	22.94	22.33	22.94	22.90
Jan	22.48	22.61	22.01	22.61	22.48
March	22.38	22.60	22.20	22.60	22.38

Spot quiet; middling, 27.40c.

NEW ORLEANS, La.—COTTON—Futures closed steady, 12 points down to 11 points up net.

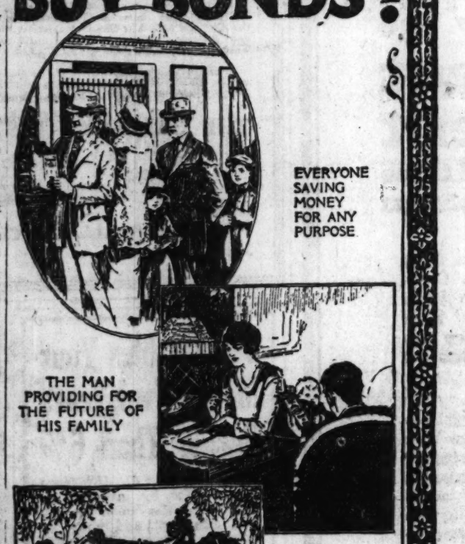
	Open.	High.	Low.	Close.	Prev. close.
Jan	21.85	22.25	21.84	22.25	22.14
March	21.75	21.99	21.75	22.15	22.02
July	26.15	26.17	25.61	26.15	26.21
Oct	22.25	22.63	22.19	22.58	22.70
Dec	21.98	22.33	21.87	22.30	22.35

Middlings, 27.50c; steady. Spots, 1.00 down, 28.50c.

Spot quiet, 100 points lower. Sales on the spot, 23 bales; low middling, 26.75c; middling, 27.50c; good middling, 28.00c. Bales to arrive, 300. Receipts, 456 bales. Stock, 92,514 bales.

GUIDES to WEALTH—

Who should BUY BONDS?



TWO NEW BOOKLETS are yours for the asking. The one contains the finest plan for accumulating money ever devised—the other the inspiration and the means to carry out the plan. In them you will find:

How to make your $1,000 earn $70 net a year. Other sums grow at the same exceptional rate.

Unique copyrighted tables that tell you just what to do *at your age* to accumulate $5,000, $10,000, $25,000, $50,000, etc., during your earning years.

The safe and sure method of doubling your $100, $500, $1,000 or $10,000 in from 10 to 12 years.

How to get the highest income from your money consistent with complete safety of principal.

A finely illustrated list of bonds of superior safety—just what you need to choose your July investments in your easy chair at home. These bonds are secured by North Side, South Shore, West Side, Oak Park and Evanston income-earning apartment buildings, apartment hotels, stores, etc.

Seasoned Bonds secured by leading Chicago buildings that you know—including Loop property—just the thing for trustees, executors, institutions and all who want maximum safety.

Of course you will have money to invest in July—your savings, six months' interest, dividends and perhaps funds from maturing bonds and other securities.

You couldn't possibly prepare yourself better to make safe, satisfactory investments than by looking over these booklets. Everybody wants at least to see what is being offered by H. O. Stone & Co.—the house with eighty-eight years of experience and **never a loss.**

You Are Invited to Call, to Phone Main 1865 or to Mail This Coupon for Booklets T-63

7%

SEND ME, please, the "guides to wealth"—in other words your original tables of money accumulation and your July illustrated 7% bond offering. No obligation.

NAME .....

ADDRESS T-63

H.O. STONE & CO. ORIGINATED 1835 CHICAGO INCORPORATED

·REAL·ESTATE·BONDS·

CONWAY BLDG. 111 W. WASHINGTON ST. S.W. COR. CLARK

H.O. STONE & CO. CHICAGO FOUNDATION LAID IN 1835

New Issues

Now Listed on Chicago Stock Exchange

FOR those interested in recent listings on the Chicago Stock Exchange we have prepared a booklet covering the important facts regarding the following companies:

Bassick-Alemite
Boone Woolen Mills
Borg & Beck
Bridgeport Machine
Eaton Axle & Spring
Eddy Paper
Gill Manufacturing
Hydrox Corp.
International Lamp
McCord Radiator
McQuay, Norris
Wanner Malleable Cstgs.

This booklet will be of particular interest to those owning any of these securities, or who may be contemplating purchase or disposal of the same. In each instance an effort has been made to give a brief outline of the company's history, nature and method of carrying on its business, record of sales, profits and dividends, together with latest balance sheet. The edition is limited and copies will be mailed free upon request, without obligation, while the same are available. Write today.

F. A. Brewer & Co.,
Members Chicago Stock Exchange,
208 S. La Salle St., Chicago, Illinois.

Gentlemen: Please mail me copy of the above booklet, without obligation, and oblige

Name .....

Address .....

Announcing an Unusually attractive issue

7%

First Mortgage Real Estate Bonds secured by the

South Shore View Apartments

Beautiful, high grade, fireproof, ten-story furnished apartment building to be erected at the southwest corner of South Shore Drive and 71st Street, Chicago, Illinois.

Directly across the Drive from the South Shore Country Club

The exceptionally choice location—the imposing, ultra high grade and permanent building—and the 7% rate, make this the most attractive Real Estate Bond offering available today.

Total Issue, $1,300,000
Maturities 2½ to 10 years
Bonds $1000—$500—$100

It will be to your distinct advantage to purchase South Shore View Apartment Bonds in the longest maturities, and in as large amounts as possible.

These bonds in addition to the high interest rate possess the full measure of safety, characteristic of all Leight, Holzer & Company issues. Call, write or 'phone for circular giving complete details of this attractive issue.

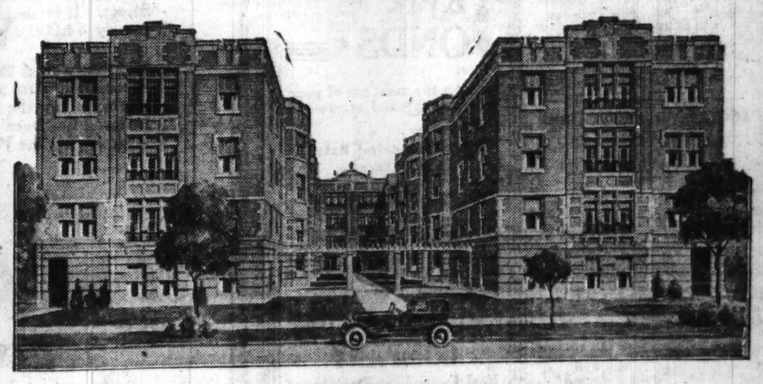
Leight, Holzer & Company

Second Floor, Conway Building
111 West Washington Street

Phone, Franklin 1170
CHICAGO, ILLINOIS

Another Unusually Valuable Location

First Mortgage
Real Estate Gold Bonds



The Shelbourne Court Apartments
1622 to 1630 Farwell Avenue

3½ blocks to Elevated Express Station
block to Clark Street Surface Cars
4 blocks to Northwestern Railroad

Total issue, $175,000

Maturities, 1½ to 7 years **$100, $500, $1,000 Bonds**

Judge this security for yourself. See and examine the actual property—building now under construction.

Brick construction, trimmed with cut and carved stone, containing 36 apartments—24 five rooms and 12 four rooms—all unusually large and light.

The fact that we first purchase with our own funds every Ritchie Bond Issue is your assurance that we have thoroughly investigated the security. We unqualifiedly recommend these Bonds as a safe and conservative investment.

These Bonds safeguard your principal and your money earns 6½%

Ask for Circular No. 1117

"Security Our First Consideration"

RITCHIE BOND & MORTGAGE COMPANY

5 N. La Salle St. Phone State 4670

Ritchie Bond & Mortgage Co.,
5 N. La Salle St., Chicago.

Please send me Illustrated Descriptive Circular No. 1117.

.....

.....

.....

C. T. 6-3-23

GRAINS IN RALLY RECOVER LOSSES TO CLOSE HIGHER

BY CHARLES MICHAELS.

Liquidation was on in grains early with a drop to a new low on the present downturn on wheat and corn and to a new low for the season on September oats and all deliveries of rye. The wave of selling quickly ran its course, however, and with general evening up on the part of shorts and a much better undertone, the close was a strong rally, with net gains of ¼@⅝c for wheat. There was no pressure on corn toward the last, and the finish was ⅜@1¼c higher, while oats were ¼@1½c higher, and rye ½c lower.

Wheat market showed decided weakness the past week. Liquidation was on as the result of unloading induced by the favorable crop outlook and the fact that many leading speculators do not care to let the government know how they stand on the market. Stop loss orders were uncovered in profusion and prices dropped to the lowest figures in many weeks with September at the inside within 2c of the inside price on the crop. Short covering furnished the best support, but the close was at net losses of 2⅛@3¼c as compared with the previous week. Corn showed great resistance to pressure and was 1⅛@2⅜c higher. Oats declined ⅝@⅞c and rye 4⅜@4½c for the week. Lard showed strength and gained 5@7½c with short ribs unchanged.

Wheat in Sharp Rally.

At the inside figures July wheat showed a drop of 17⅝c, and September of 14¾c from the recent high. Under $1.09 for both deliveries there was aggressive buying credited to shorts, and it quickly developed that there was no material pressure. Sentiment remains distinctly bearish, but in some quarters the belief prevails that liquidation is practically over and there was less disposition shown to press the bear side.

There was not sufficient export demand to be a factor in the situation, and in view of the early break sales of around 300,000 bu in all positions were disappointing. Liverpool closed 1⅛@1¼d lower. Crop reports attracted little attention, although estimates on a total crop of 802,000,000 bu to 811,000,000 bu, compared with 856,000,000 bu harvested last year, were given to the trade.

While corn prices declined early with wheat there was no pressure thereafter and it took but comparatively little buying to make an advance of 1⅞@2¼c from the low point, with the close at the top. Corn planting is still under way and the crop is getting a late start. The trade looks for another good decrease in the visible supply Monday.

Oats Quickly Recover.

Oats showed more resistance to pressure than of late and an early break was quickly recovered. Crop reports were ignored. Trade was largely of a local character.

Rye broke rather sharply in the early trading, and while there were reports of a large export business it failed to induce much speculative buying and it was the only grain to close lower for the day. The two northwestern markets had 26 cars.

Provisions were dull but firmer. Lard closed 2½c higher and ribs unchanged for the day. Packing of hogs at Chicago for the season to date is 2,135,000 against 1,625,000 last year. Prices follow:

Lard.

	High.	Low.	Close June2, 1923.	June1, 1922.	June3, 1922.
July	11.27	11.20	11.23	11.20	11.35
September	11.50	11.50	11.47	11.45	11.62

Short Ribs.

July	9.07	9.07	9.07	9.07	11.95
September	9.30	9.30	9.30	9.30	11.80

CASH GRAINS FOR WEEK

Cash grain prices in the Chicago sample market for the week follow:

WHEAT.

	For week.	Prev. week.	Last year.
No. 2 red	1.26¾@1.28	1.30	1.17¾@1.27
No. 1 hd	1.14@1.19¼	1.20@1.22	1.17¾@1.27
No. 2 hd	1.15¾@1.20	1.19¼@1.22	1.17⅝@1.27½

CORN.

No. 2 mx	78¼@80¾	81 @83	59¼@62
No. 1 yel	78¼@81½	82½@83¾	60 @62
No. 2 yel	78¾@81¼	82 @85	60 @62
No. 3 yel	78¼@80¾	82 @83	58¾@61½
No. 1 wh	78¼@80¾	81¾@82	60¼@61¾
No. 2 wh	78½@81	81½@82¾	59½@62

OATS.

No. 2 wh	43 @45½	44½@47½	37¼@42½
No. 3 wh	42 @44¼	43¾@46	35⅝@41½
No. 4 wh	42 @43¾	41¾@45	34 @40½

RYE.

No. 2	72 @75	77½@79	97½@1.03½

BARLEY.

Pr. to fy	62 @72	60 @74	60	@72

CHICAGO GRAIN INSPECTION

	Nos. 1 and 2.	No. 3.	No. 4.	Lower grades.	Total cars.
Winter	3	1	....	....	4
Spring	3	2	....	....	5
Durum	1	....	....	1	2
Total	7	3	....	1	11
Corn	52	....	....	2	54
Oats	24	31	5	1	61
Rye	..	1	....	....	1
Barley	..	6	....	....	6

HAY SUPPLIES LIGHT

Hay buyers wanted supplies, and took the 29 cars of timothy received for the day at former prices. Choice timothy, $23.00@24.00; No. 1 at $22.00@23.00; No. 2 at 18.00@21.00; No. 3 at 13.00@16.00. Alfalfa, 16.00@23.00. Southwestern and Nebraska prairie, $17.00@20.00; feeding, $13.00@14.00; packing, $9.00@11.00. Arrivals 1 car. Straw sold well, with rye $12.00@13.00; oat and wheat, $11.00@12.00 per ton. Arrivals were 1 car oats.

METAL MARKETS.

NEW YORK, June 2.—COPPER—Unsettled, with electrolytic sellers holding for 14⅝c and producers asking 15c for single car lots. IRON—Dull. TIN—Steady; prompt straits commanding a premium of ⅝c over futures. LEAD—Steady and unchanged. ZINC—Firmer. ANTIMONY—Easy.

ST. LOUIS, Mo.—[Special.]—LEAD—Quiet at 7.05c. ZINC—Slab dull at 6.45c.

5½% Money

NO NEED to pay more on your mortgage while funds last that have been placed with us for investment in mortgages on well located Chicago apartments, high class residences and business property. A real opportunity.

Call, write or phone Main 1865

H. O. STONE & CO.
ESTABLISHED 1855 CHICAGO INCORPORATED
·REAL·ESTATE·BONDS·
CORNEY BLDG. 111 W. WASHINGTON ST. S.W. COR. CLARK

CASH·GRAIN NEWS

Export sales of wheat at the seaboard were 300,000 bu. There were inquiries for new crop winters for August to November shipment, but no bids were made. Considering the break, the amount of business was disappointing. There were reports of a large trade in rye f. o. b. Montreal and also a cargo to Scandinavia. Corn demand slow.

Chicago handlers sold 16,000 bu wheat, 180,000 bu corn, and 110,000 bu oats to the domestic trade.

Basis on red winter at Chicago was slightly firmer at 11@14c over July, but no sales were reported. No. 2 hard unchanged at 1½@2½c over. Receipts, 11 cars. Outside markets were generally unchanged.

A slightly easier undertone prevailed in the cash corn basis. Offerings were not large and demand only fair. Receipts, 54 cars. Outside markets unchanged to 1c higher.

Receipts of oats are not large, and with a fair demand the basis in the local sample market was slightly firmer. Receipts, 61 cars.

Range of cash grain prices in leading markets follow:

WHEAT.

	Chicago.	Kansas City.	St. Louis.
No. 2 red	.....	.....	1.22
No. 3 red	.....	.....	1.16@1.18
No. 4 red	1.09	.....	1.13
No. 2 hd	1.12¼	1.05@1.12	1.12¼
No. 3 hd	1.05@1.13		1.11

	Chicago.	Winnepeg.	Minneapolis.
No. 1 nor	1.12	1.13⅝@1.19⅜	
No. 2 nor	1.11⅛	1.09⅜@1.14⅞	
No. 3 nor	1.08	1.04⅝@1.10⅝	

CORN.

	Chicago.	Omaha.	Peoria.
No. 2 mx	80¼@81	.....	.....
No. 2 yel	81½@81¾	79	82 @82½
No. 2 wh	80¼@80¾	79	82

	Milwaukee.	Kansas City.	St. Louis.
No. 2 mx	80¼@81	82	84
No. 3 mx	.....	.....	83½
No. 2 yel	83 @83¼	82½@83	84½
No. 2 wh	81¼	82½	84 @84½

	Minneapolis.	Buffalo.	Toledo.
No. 2 yel	70½@77	90¾	87½@89½
No. 3 yel	75½@76	89¾	.....
No. 2 mx	74½@75	.....	.....

OATS.

	Chicago.	Kansas City.	St. Louis.
No. 2 wh	43 @45¼	44	45 @45¼
No. 3 wh	42¾@43¾	.....	44½@45
No. 4 wh	42 @42½	.....	.....

	Milwaukee.	Omaha.	Minneapolis.
No. 2 wh	44	.....	38¼@38¾
No. 3 wh	42½@42¾	41	37½@38¼
No. 4 wh	.....	40¾	35¼@37¾

	Buffalo.	Toledo.	Peoria.
No. 2 wh	49	47½@48½	.....
No. 3 wh	48	.....	.....

RYE, BARLEY, AND FLAX.

	Rye.	Barley.	Flax.
Chicago	69	60 @70	2.77
Minn'lis	64½	53 @61	2.77
Duluth	64½	53 @64	2.67½

CLOVER AND TIMOTHY.

	Cash.	October.
Clover—		
Chicago, per 100 lbs	12.00@17.00	.....
Toledo, per 60 lbs	11.00	11.70
Timothy—		
Chicago, per 100 lbs	5.50@ 6.50	.....
Toledo, per 45 lbs	3.30	3.50

PRIMARIES FOR WEEK

Primary receipts of grains for the week with comparisons:

RECEIPTS.

Western points—	Bushels Wheat.	Corn.	Oats.
Chicago	289,000	514,000	994,000
Sioux City	31,000	94,000	66,000
Milwaukee	30,000	56,000	107,000
Minneapolis	1,507,000	117,000	109,000
Duluth	744,000	1,000	7,000
St. Louis	466,000	419,000	336,000
Toledo	325,000	37,000	20,000
Detroit	94,000	24,000	52,000
Kas City	838,000	291,000	71,000
Peoria	15,000	187,000	115,000
Omaha	206,000	401,000	130,000
Indianap	184,000	241,000	190,000
St Joseph	163,000	144,000	28,000
Last wk.	4,822,000	2,536,000	2,225,000
Prev week	3,730,000	1,850,000	2,747,000
Last year	5,793,000	8,514,000	4,579,000
Seaboard—			
Last week	3,791,000	569,000	173,000
Prev week	3,324,000	289,000	380,000
Last year	2,320,000	1,467,000	1,917,000

SHIPMENTS.

Western—			
Chicago	167,000	1,299,000	991,000
Milwaukee	51,000	17,000	186,000
Minneapolis	552,000	55,000	383,000
Duluth	1,200,000	88,000	.....
St. Louis	518,000	209,000	260,000
Kas City	438,000	108,000	103,000
Peoria	12,000	102,000	150,000
Omaha	114,000	233,000	210,000
All pts	3,254,000	2,300,000	2,399,000
Prev week	6,173,000	2,504,000	3,510,000
Last year	4,486,000	4,078,000	5,416,000
Seaboard—			
Last week	2,960,000	308,000	80,000
Prev week	2,571,000	205,000	211,000
Last year	2,693,000	2,118,000	1,816,000

PROVISION SHIPMENTS

Provision shipments from Chicago for the week, with meats and lard in pounds, pork in barrels, and canned meats in cases, follow:

	Last wk.	Prev. wk.	Last yr.
Cured mts	12,502,000	12,347,000	11,762,000
Lard	11,384,000	11,407,000	5,432,000
Fresh mts	18,713,000	22,811,000	26,098,000
Pork	2,000	2,083	4,908
Can. mts	9,261	12,171	25,072

Receipts for the week were: Cured meats, 190,000 lbs; fresh meats, 9,140,000 lbs; lard, 1,663,000 lbs.

BUY BANK BONDS $ $

—to get the most out of your spare money and secure—

1. Safety
2. High Interest Rate
3. Regular Income

First Mortgage Gold Bonds

enable your money to earn for you while you pay for them—start NOW.

CHICAGO TRUST COMPANY
Real Estate Loan Department
Arthur B. Cody—Hiram S. Cody Managers
Fourth Floor
Monroe and Clark Sts. Central 7040

Tell me about your safe First Mortgage Bonds.

Name .....

Address .....

$ $

Vacuum Oil

An outline of the history, properties, earnings of this Standard Oil unit is featured in the current issue of the

Financial Forecast

In requesting copies ask for circular No. 82. Sent without obligation.

M. S. WOLFE & CO.
ESTABLISHED 1906
Member New York Curb Market
123 Madison St., Chicago
STOCKS—BONDS
Phone State 6020

GRAINS·IN·ALL MARKETS

July Wheat.

	Open.	High.	Low.	Close June2.	June1.	June3.
Chi.	1.00⅛	1.10⅛	1.08¼	1.10⅝	1.10	1.15
St. L.	1.07⅛	1.08¼	1.06⅝	1.08¼	1.07⅝	1.12½
K. C.	1.03	1.03¼	1.01¼	1.02¼	1.03	1.09⅜
Mpls	1.12	1.12⅝	1.10⅜	1.12¼	1.12¼	1.35½
*Dul.	1.03	1.04⅜	1.02¼	1.04⅜	1.03⅞	1.17¼
Wpg.	1.12⅜	1.13⅜	1.11½	1.13⅛	1.12⅜	.....
†Lpl.	1.32⅜	1.33¼	1.32⅜	1.33¼	1.34⅝	.....

September Wheat.

Chi.	1.00⅝	1.10⅛	1.08¼	1.10⅛	1.09½	1.15⅝
St. L.	1.07⅛	1.08⅝	1.06⅝	1.08¼	1.07⅝	1.13½
K. C.	1.03	1.03¼	1.01⅛	1.02⅛	1.03	1.09¼
Mpls	1.12⅛	1.13¼	1.11	1.13⅛	1.12½	1.23⅜
*Dul.	1.01⅝	1.03⅝	1.01⅛	1.03⅝	1.03¼	.....
‡Wpg	1.09	1.09⅝	1.08¼	1.09¼	1.08⅝	.....
†Lpl	1.30	1.30⅝	1.30	1.30½	1.31½	.....

December Wheat.

Chi.	1.11⅛	1.12¼	1.10¼	1.12⅛	1.11⅜	1.18
St. L.	1.09⅛	1.10	1.09⅛	1.10	1.09⅝	1.16⅜

July Corn.

Chi.	78¼	79⅜	77½	79¼	78⅜	60½
St. L.	79	80⅜	78⅜	80⅜	80	59¼
K. C.	75¼	76⅝	74⅜	76½	75½	55⅝

September Corn.

Chi.	75⅜	76⅝	74⅜	76⅝	75⅝	63⅜
St. L.	75¼	76⅛	75¼	76⅛	75⅝	62⅜
K. C.	70⅛	71⅛	70½	71⅜	71⅝	58¼

December Corn.

Chi.	65¼	66⅝	64¾	66⅜	65⅞	61½
St. L.	64½	65¼	64½	65¼	.....	59⅜
K. C.	60½	61⅜	59⅝	61½	60⅝	.....

July Oats.

Chi.	40¼	40⅝	39⅜	40⅝	40½	37⅛
S. L.	.....	.....	.....	42¼	42¼	38⅝
Mpls.	35⅜	36	35½	35⅞	35⅝	33½
Wpg.	43⅝	47½	45½	46⅝	45⅝	.....

September Oats.

Chi.	38⅛	38½	38	38½	38¼	36⅛
‡Wpg.	42½	43⅜	42¼	43¼	42½	.....

December Oats.

Chi.	39⅛	39⅝	39¼	39⅝	39¼	41⅝

July Rye.

Chi.	68¼	69⅝	68¼	69¼	69¼	96
Mpls.	63⅜	64	62	63⅝	63¼	88
Wpg.	67⅝	67⅝	66⅛	67½	67⅝	.....

September Rye.

Chi.	70¼	71	70	70¾	71	92¼
Mpls.	65⅜	65⅝	63⅞	65⅜	65	85

July Barley.

Mpls.	56	56¼	55⅝	56	56	56½
Wpg.	52⅝	53⅜	52⅝	53⅜	52⅝	.....

July Flaxseed.

Dul.	2.66	2.68½	2.66	2.67½	2.68½	2.62¼
Mpls	2.69	2.71	2.69	2.70	2.70	2.63½
Wpg	2.23	2.24	2.20	2.24	2.25	.....

*Durum. †Exchange, $4.63; previous day, $4.63. ‡October.

N. O. SUGAR EXCHANGE HOLIDAY.

NEW ORLEANS, La., June 2.—The New Orleans Sugar exchange today began its summer Saturday holidays. The exchange will be closed on Saturdays during June, July, and August.

WORLD'S·GRAIN MARKET·NEWS

It was said at the close Saturday that liquidation had carried prices for grains down to a level where short sales were not advisable, and those who had profits in their trades were disposed to even up for the week. The notice sent out by the government authorities regarding the grain futures act also had a good effect. At the last the trade, while bearish, was less pessimistic.

A number of the corn traders are friendly to the buying side. There has been heavy liquidation and the trade has been well evened up. There is no pressure of cash corn and handlers are outspokenly bullish. One of the largest cash handlers said at the close that he had no corn on hand, and was unable to buy any in the country. At no time during the day was there any pressure from sellers.

An increase of 1,435,000 bu of corn in receipts at primary markets last week reflected the first of the after corn planting movement that usually comes about this season. Prospects are that the marketing of corn will not be up to the usual average—owing to light stocks in the interior, the recent decline in prices, and to absorption of interior offerings by feeders who are paying better prices than those at terminal markets. Aggregate receipts of grain at primary markets last week were the largest in a month, being 11,328,000 bushels, an increase of 3,175,000 bu for the week and a reduction of 2,230,000 bu, being 33 per cent below the five year average. Chicago received only 1,924,000 bu of all grains for the week, or 75 per cent less than last year.

"Sales of glucose have fallen off, as they usually do at this season, and starch business is only fair," said a leading manufacturer. "It is difficult to buy corn in the country and values should advance later in the season. The crop has one of the most uneven starts of any season in recent years, and unless perfect weather conditions prevail there will be a most unsatisfactory crop in quality.

Elevator interests are buying December and selling September oats at 1c premium for the December. The latter is attracting more attention.

All defaults in May corn, 50,000 bu, have been settled. There was no settling price fixed.

FINANCIAL NOTES

Yesterday's market marched right down the hill and then right up again. There was some particularly sharp selling in the first half hour, possibly, in the opinion of most Wall street folks and aftermath of the sudden outbreak of liquidation on Friday. In this burst of selling the earmarks of professionalism became more and more apparent as the morning grew older and before it was half over, many of those who had sold for the decline earlier in the week, had started to repurchase their short stock. Final quotations were just about the best of the day.

During the early reaction, United States Steel common, which sold ex dividend earlier in the week, touched a new low for the year at 94⅜, but rallied a point before the close. Bethlehem Steel also established a new low at 50⅝, but crossed 52 later for a slight fractional gain on the day. Motor and motor accessories shares were well bought on reports that production was running 2½ times that of a year ago. Willys-Overland preferred jumped 5 points to 64 and then eased to 62½. Studebaker and Chandler each moved up about a point.

Some of the other outstanding strong spots in the industrial list were Baldwin and American Locomotives, American Can, Crucible Steel, Pan-American and Phillips Petroleums, Underwood Typewriter and California Petroleum, all up 1 to 3½ points. National Lead, American Sugar, and Federal Mining and Smelting preferred were conspicuously weak.

Nonpar Stock Valuation Attacked at Springfield

Springfield, Ill., June 2.—Passed by the legislature specifically to cure an unconstitutionality, the provision for valuing nonpar stock at $100 a share, was again the subject of attack today, when the Roberts & Schaefer company of Chicago filed a petition for a writ of mandamus to compel Secretary of State Emmerson to accept a fee of $200, instead of the $500 demanded on 10,000 shares of no par value stock.

COTTONSEED OIL.

NEW YORK, June 2.—COTTONSEED OIL—Closed 4@10 points net lower; sales, 7,600 brls; prime crude, 10.00c nominal; prime summer yellow spot, 11.50c; July, 11.45c; September, 11.10c; December, 8.91c, all bid.

CORPORATION EARNINGS

KANSAS CITY ELECTRIC.

For March—	1923.	1922.
Gross	$518,898	$470,907
Net earnings	169,152	170,888
Total income	175,164	176,154
Bal after int	106,000	99,577

FORT WORTH POWER AND LIGHT.

For March—	1923	1922.
Gross	$247,681	$205,871
Net	107,949	100,121
Total income	110,409	106,829
Bal after int	91,052	88,517

AMERICAN RAILWAY EXPRESS.

For February—	1923.	1922.
Oper revenue	$12,635,584	$12,827,074
Net oper revenue	287,806	289,701
Net oper income	120,058	112,103

NEBRASKA POWER.

For March—	1923.	1922.
Gross earnings	$296,999	$273,038
Net earnings	123,424	109,049
Total income	124,740	110,280
Bal after int	69,659	60,199

PORTLAND GAS AND COKE.

For March—	1923.	1922.
Gross	$293,394	$287,611
Net earnings	97,297	86,747
Total income	97,095	86,750
Bal after int	63,275	50,715

POTOMAC EDISON.

For twelve months ended March 31 follows:

	1923.	1922.
Gross	$1,117,390	$1,049,785
Net earnings	*615,526	577,291
Surplus aft bond int.	362,026	.....

*After giving effect to rental of Williamsport Power Plant leased to Potomac Public Service company. Both companies are subsidiaries of American Water Works and Electric company.

EASTERN STEAMSHIP.

For April—	1923.	1922.
Oper revenue	$471,854	$365,386
Oper deficit	32,295	*17,935
Deductions	39,290	24,710
Total deficit	71,586	6,775

*Net.

RAW SILK MARKET.

NEW YORK, June 2.—SILK—Raw, easy; prices per pound: Kansai double extra cracks, $8.90@9.10; Kansai best No. 1, $8.50@8.60; Kansai No. 1 fil, $8.40@8.55; Shinshu No. 1, $8.35@8.50; Canton extras A 14-16, $8.45@8.60; Shanghai-China steam fil gold double deer, $9.65@9.75.

ROSIN AND TURPENTINE.

SAVANNAH, Ga., June 2.—TURPENTINE—Firm, 87½c; sales, 178 casks; receipts, 666; shipments, 336; stock, 4,820. ROSIN—Firm; sales 801 brls; receipts, 2,045; shipments, 90; stock, 71,481. Quote: B, $4.85; D, E, $4.75; F, G, H, $4.85; I, K, M, $4.90; N $5.10; WG, $5.25; WW, $5.95.

$60,000



BRYN MAWR COUNTRY CLUB
An 18-Hole Golf Club

First Mortgage 6½% Gold Bonds

Location: On the west side of Crawford Avenue just south of its intersection with Lincoln Avenue lies the 18-hole golf course and club building of the Bryn Mawr Country Club. Both avenues are very well paved and the grounds may be reached from the loop by auto in forty-five minutes and from the north shore residence district in from fifteen to twenty-five minutes.

Property: At the above location the Bryn Mawr Country Club owns 138 acres of land improved with one of Chicago's most beautiful golf courses and a completely appointed club house with spacious lobby, dining room, rest rooms, shower baths, locker rooms, etc.

Stability: The Bryn Mawr Country Club is 3 years old and has 200 members, among whom are numbered many of Chicago's most prominent men.

Income: In addition to the income from the facilities furnished its members, and initiation fees from new members, the club has an annual income from dues of $50,000.00, which is more than 12 times the greatest annual interest charge.

THE ABOVE BONDS ARE BEING OFFERED FOR SALE BY

A TRUST COMPANY



MEMBER FEDERAL RESERVE SYSTEM

MADISON & KEDZIE STATE BANK
Total Resources Over $9,000,000

OPEN TUESDAY EVENINGS 6 P. M. to 8 P. M. | Phone Kedzie 3080 | OPEN ALL DAY SATURDAY 9 A. M. to 8 P. M.

COUPON

To MADISON & KEDZIE STATE BANK, Chicago, Illinois:
Without any obligation on my part please send me a copy of your July Investment List.

Name .....

Address ..... Town .....

FIVE MILLION DOLLARS
In 4% Bonds of
The Sanitary District of Chicago
Being the Thirty-Eighth Issue Thereof

Sealed proposals addressed to the Board of Trustees of The Sanitary District of Chicago and indorsed "Proposals for Purchasing Bonds" will be received by the Clerk of said The Sanitary District of Chicago at Room 700, 910 South Michigan Avenue, Chicago, Illinois, until twelve (12) A. M. (standard time), on Thursday, June 21, 1923.

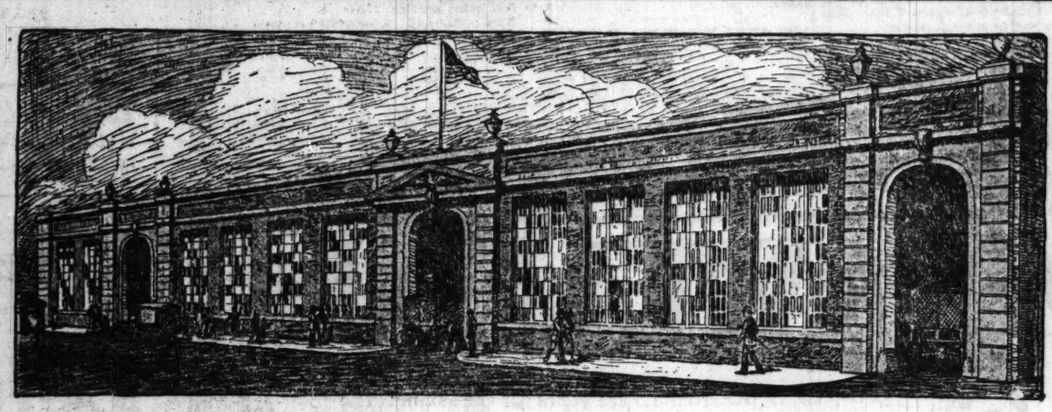
For further information apply to the Chairman of the Committee on Finance of the Board of Trustees of The Sanitary District of Chicago, Room 700, 910 South Michigan Avenue, Chicago, Illinois.

THE SANITARY DISTRICT OF CHICAGO
Willis O. Nance
Chairman of Its Committee on Finance.

Attest:
HARRY E. WALLACE, Clerk.
June 1, 1923.

6½% First Mortgage Gold Bonds on Land and Building Completed and Occupied by the United States Government Post Office Department

under lease extending beyond the final maturity of these bonds at an annual rental of more than twice annual interest charges



SECURITY This issue of bonds is secured by absolute closed first mortgage on land, building and equipment representing an investment considerably in excess of the amount of the issue.

Land fronts 160 feet on Third Street in the heart of the business district of Los Angeles, California, with an average depth of 250 feet, and has an additional 40 foot frontage and entrance on Hewitt Street. It is an irregular tract, containing approximately 44,000 square feet.

Building and Equipment: Design, plans and specifications for the building and equipment were approved by the Post Office Department and the building has been completed, inspected and is now occupied by the Post Office Department.

Contract of Lease to the United States Post Office Department provides that the Government will occupy the premises for ten years **at an annual rental of $23,750.00. This assures an income of more than twice the average annual interest requirements on these bonds.**

Land, building and equipment are assigned to the Trustee, the New York Trust Company, New York City. The Trustee **collects rentals quarterly, direct from the United States Government;** and will reserve monies for interest and serial principal payments as they become due. Guarantee policy has been issued by the Title Insurance and Trust Company of Los Angeles, and full insurance is carried, payable to the trustee for the benefit of the bondholders.

Call or send coupon for illustrated circular

JACOB KULP & CO Incorporated
INVESTMENT BONDS
33 South La Salle St. Phone Dearborn 8666
CHICAGO

Jacob Kulp & Co., Inc., 33 South La Salle St., Chicago: Please send me, without obligation, full description of 6½% Los Angeles "Post Office Bonds" advertised in Sunday's Tribune.

Name .....

Address .....

THE PYRAMID
A magazine of wisdom published often by BOND & MORTGAGE COMPANY

Clip the Coupon

Start the coupon clipping habit by clipping this coupon today for our FREE MAGAZINE, The Pyramid.

Articles on Investments, Salesmanship and Psychology of the Money Maker are elaborated in our free course of lectures on these subjects every Monday and Thursday, 7:30 P. M., in our offices. "The School for Men and Women Investors."

THE BOND & MORTGAGE COMPANY
BANKERS
6th Floor, 11 S. La Salle Street
Telephone Randolph 4500

Name .....

Address .....

Members
Chicago Board of Trade
Chicago Stock Exchange
New York Stock Exchange

Direct Private Wires East and West

Charles Sincere & Co.
Established 1900
STOCKS, BONDS
COTTON, GRAIN
PROVISIONS
INSURANCE STOCKS
NEW YORK CURBS
Phone Harrison 8933
Ground Floor, Board of Trade
CHICAGO

Advertise in The Tribune.

Desirable Office Space
CONSUMERS BUILDING
(220 S. State St.)
Between Jackson Blvd. and Adams St.
All Outside Light Moderate Rentals

Spaces available in small suites up to 8,500 square feet. For information apply office of building, Room 1000, or

J. L. Kesner
5 N. Wabash Avenue
Phone Rand. 4661

7% Doubles Your Money Two Years Earlier Than 6%

This marked difference means that by investing in **safe securities now at 7%,** you actually build your income in two years less time than you could at 6%.

7% Bonds on North Side Chicago Income Property

Are now the most attractive investments on the market. In such securities you have property that is rapidly increasing in value, and, in addition, **Assured Income,** which means **DOUBLE SAFETY.**

Write for our June and July investment offerings, also our easy payment plan.

A. S. Terrill & Co.
"30 Years Without a Foreclosure"
30 N. La Salle St., Chicago
111 Broadway, New York

COUPON

Name .....

Address .....

City .....

WANTED
Salesmanager Distributor

Eastern manufacturer has exceptional opportunity for man or two men with organizing and sales ability to become exclusive distributor for Cook County. Product is a wonder. Now being sold in department stores. Distributor is expected to appoint agents and salesmen and carry some goods; large accounts carried by manufacturer. The right parties can make $20,000 to $30,000 annually. Permanent connection desired.

ADDRESS E E 385, TRIBUNE

Machine Shop

New and fully equipped, wants work of any kind; low production costs. Or will sell or lease the plant. An attractive proposition.

ADDRESS G H 413, TRIBUNE

5½% Money

LIFE INSURANCE COMPANY FUNDS

If you are a careful borrower and want the lowest possible rate of interest and commission, you will consult us before making your new loan or renewing your old one. This rate does not yet apply to residence properties.

Chicago Trust Company
Real Estate Loan Department
ARTHUR B. CODY-HIRAM S. CODY Managers
Monroe and Clark Central 7040

Without obligation to me, advise me what basis you can make a loan of

$.....at 5½% on property at

No..... Street

My present loan of $.....

matures ....., 1923.

Name .....

Address .....

Phone .....

IDEAS
Are of No Value
Unless they are developed into practical and commercial possibilities!

We have a completely equipped plant for developing and perfecting ideas and the economical production of automobile, electrical and mechanical devices, dies, tools, jigs, fixtures, screw machine work, brass finishing, punch press and sheet metal work. Special machinery designed and built. Metal finishing and assembling. A single part or a complete unit.

BERKMANN MFG. CO.
625 West Jackson Blvd., CHICAGO
Call, write or phone Monroe 5000

Business Partner

desired by Consulting Engineer well established; reputation on important work — construction, valuation, etc.; who requires an associate who has ability, acquaintances, or connections which will assist in securing large work. Associate should be a business man, contractor, promoter, investment banker, or architect. No investment or engineering knowledge required.

Address G F 409, Tribune

STOCKS SEESAW; RALLY FOLLOWS EARLY DECLINE

YESTERDAY'S AVERAGES

25 railroads	93.69	93.36	93.56	+0.03
25 industrials	108.68	107.54	108.34	+1.13
50 stocks	94.69	93.95	94.50	+0.60

The New York Times.

New York, June 2.—[Special.]—Taking today's stock exchange movement as a whole, there were only trifling changes in prices. Irregular downward reaction was followed by irregular recovery; net advances and net declines were intermingled at the close of the day, but both were mostly small fractions.

Comparison of the week's closing prices with those of a week ago is more interesting, the prevalence of rather considerable net declines for the week showing the extent to which the seemingly promising upward movement of two weeks ago has halted. On the whole, the tendency of the bond market has been opposite, but the continuing firmness of that market is not at all strange.

Recovery in Bonds Is Logical.

People who believed, two or three months ago, that we were headed for a prolonged and excessively violent rise in stocks and commodities and for unintermpted trade expansion, would have sold their bonds if they were speculators looking for a profit or merchants shifting their capital according to the need of it. But these very facts would make logical a recovery in bonds when the expectation of an "inflation market" had been given up.

European exchange was generally rather weak today, but the center of the stage was again held by the German mark, which went to 12¾ ten thousandths of a cent. Put in what is now the more intelligible form, the dollar could today buy 80,000 marks, compared with 75,000 the day before, 20,000 at the recent stabilized price, and 50,000 reached in the January "mark panic," which brought the Reichsbank into the field.

Export Trade Less Favorable.

The statement published by the department of commerce today on the destination of our April exports was in one respect very striking. In March, when the sudden and spectacular change to an "import surplus" first occurred, we sent Europe $15,300,000 less than the year before. But in April the decrease from 1922 was $28,700,000. Last year our exports to Europe were $3,000,000 larger in April than in March; this year they were $7,600,000 smaller.

These comparisons are the more striking because of the present higher range of prices; also because in April our exports to every other continent except Europe increased over 1922. Possibly this is one out of many proofs of the fact that the United States cannot "dissociate" itself from Europe.

New York Banks Show Expansion.

Important changes in the weekly statement of the New York clearing house banks were increases of $22,776,000 in loans, of $42,775,000 in net demand deposits, and of $17,995,970 in surplus reserve, which totals $28,061,000. Time deposits decreased $6,983,000. Government deposits are off about $23,000,000, compared with a week ago. Details of the statement, with comparisons follow:

	June 2.	May 26.
Excess reserve	$28,061,740	$10,065,770
Agg reserve	533,618,000	510,277,000
Loans, etc	4,654,638,000	4,631,862,000
Cash in vaults	48,814,000	50,029,000
Res ment bks in ves bank	515,514,000	419,813,000
Res state bks, trust cos	8,213,000	8,406,000
Res state bks & trustees in dep	9,831,000	10,058,000
Net dem deps	3,759,644,000	3,716,869,000
Time deposits	495,038,000	502,021,000
Circulation	32,713,000	32,577,000
U S dep ded	43,289,000	67,627,000

Lindberg Elected Head of Bank Cashiers' Club

The annual meeting of the Bank Cashiers' club, composed of cashiers and assistant cashiers of banks on Roosevelt road and south within the city limits, was held Friday night. The meeting marked the first year of the club's existence and was a "ladies' night" with dinner and dancing. Officers for the ensuing year were elected as follows: President, Edward F. J. Lindberg of the Stony Island State Savings bank; vice president, A. A. McKay of the Franklin Trust and Savings; secretary and treasurer, J. L. Laycock of the Calumet Trust and Savings; executive committee, Jordan B. Cottle of the Kenwood National, and V. R. Anderson of the Washington Park National.

·NEW·YORK·STOCK·TRANSACTIONS·

Saturday, June 2, 1923.

Day's sales, shares...409,900 Year ago.....870,100 Total, 1923:.....115,506,470 Previous year....116,543,416

Div. pd. per share.	Bid.	Asked.	Description—	Sales.	High.	Low.	Close.	Net chg.	Close Net June 3, 1922.
....	11¾	11¼	Ajax Rubber	400	11¼	11¼—	¾	17¾
$4.00	69¼	71	Allied Chem.	1,500	70	69¾	70 +	¾	69½
4.00	40	41¼	Allis-Ch Mfg.	1,400	41	39¾	40¾—	1¾	49¼
....	40¾	42¼	Am Ag C pfd.	200	42	42	42 —	¼	67½
....	37	37¾	Am Beet Su.	100	37¾	37¾	37¾—	¼	47
....	29	30	Am Bosch M.	300	28¾	27¾	27¾—	2¼	46¾
5.00	99¾	99¾	Am Can	27,600	99¼	98¼	99¾ +	2¼	51¼
7.00	109¼	111	Do pfd	800	110	109½	110	....	105½
12.00	169¾	170½	Am C & Fdy.	100	170	170	170	....	167
7.00	121	123¼	Do pfd	100	131¼	121¼	121¼—	....	....
....	10¼	10½	Am Chicle	400	10¾	10¼	10⅝—	⅛	13
....	8¼	9	Am Cot Oil	1,300	9	8	8¼ +	¼	30
....	12¾	30	Do pfd	100	30	30	30 —	....	....
....	45¾	46¼	Am H & L pf	200	46	46	46 —	1	72¼
7.00	97¾	98¼	Am Ice Secur	500	98	96⅜	98	....	105¼
....	23	23¼	Am Int Corp	1,600	23¼	22⅜	23¼ +	1¼	49⅝
6.00	139¼	139¾	Am. Locomot.	7,100	139¾	137¼	139¼ +	1½	115
7.00	116	118	Do pfd	100	116½	116¼	116¼—	¾	115⅝
3.00	45¼	46	Am Metals	400	46¾	45¾	45¾—	⅜	....
.50	6¾	7	Am Safe Raz.	600	6¾	6½	6¾ +	....	....
....	14¾	14¾	Am S & Com.	100	14¾	14¼	14¼ +	¼	23⅝
....	59¾	59¾	Am Smelt	2,400	59¾	58¾	59¼ +	¼	65½
7.00	97¾	98	Do pfd	100	97¾	97¾	97¾	....	....
3.00	36	36¼	Am St Fdries	200	36½	35¾	36¼ +	⅛	38⅝
....	71¼	72	Am Sugar	500	73	70	71¾	....	80½
2.00	36½	36⅝	Do pfd	100	103	103	103	....	....
9.00	122¾	123¾	Am T & T	1,000	123⅜	122¾	123¼ +	⅛	123¼
12.00	146	147¼	Am Tobacco	1,100	146	146	146	....	142⅞
12.00	145	147	Do B	200	145	144½	146	....	140⅞
....	40	41	Am Wa Wks.	200	39	39	39 —	½	14
4.00	109¼	111¾	Am Woolen	3,100	90	88¾	90 +	⅝	93
7.00	101¾	101¾	Do pfd	200	101¾	101¼	101¾ —	¼	107⅛
7.00	102	102½	Do 7% 2 pd	200	102¾	102¼	102¼—	⅝	....
....	18¾	21	Am Wr Pa pf	100	20¾	20⅝	20⅝—	....	....
....	12	13	Am Zinc	400	12¾	11½	12⅝ —	....	....
....	44½	46	Do pfd	200	44¾	44¼	44½ —	....	....
4.00	44¾	44¾	Anaconda	3,300	44¾	44	44⅝ +	⅛	56¾
....	⅛	1	Assets Real	100	⅝	⅝	⅝ —	⅛	....
4.00	73½	75	Assoc Dry Gds	300	73	72¾	73 —	1	55¾
5.00	89¼	89¾	Atchison	400	89¼	89¼	89¼	....	99⅞
5.00	88¼	88¾	Do pfd	200	88⅝	88⅝	88⅝—	⅛	....
7.00	114	114½	Atl C Line	200	114¾	114½	114¾—	⅜	105½
....	1¾	2	Atl Fruit ctfs	500	1¾	1¾	1¾ —	....	4⅝
....	17⅞	18	Atl G & W I	1,200	17⅞	17¾	17¾ +	⅛	40⅝
....	13	14	Do pfd	100	13	13	13 —	....	....
....	22¼	23¾	Aust Nichols	200	22¾	22⅝	22¾ +	⅛	37⅛
3.00	23¼	24	Auto Knit H	200	23¾	23½	23½ —	....	22¾
7.00	129	130½	Bald Loco	9,700	129	126	129 +	1¼	116¼
....	48⅝	48½	B & O	3,200	48¼	47⅝	48¼ +	¼	50⅜
2.00	66	67	Beechnut Pkg	200	66	66	66 —	2	....
5.00	72	103¾	Bethlehem St.	7,200	52½	50⅜	52¼ +	⅜	78
8.00	107	108	Brook Rd	100	107½	107½	107½	....	106¼
....	2¼	2⅜	Brk Rap Tr	500	2¼	2¼	2¼ —	....	27⅛
....	16¾	17	Do 1st paid	100	16¾	16⅞	16¾ —	⅛	23½
2.00	35	36⅛	Burns Bro B	700	36	34⅝	36 +	1	50
2.00	23¼	23⅝	Butte & Sup	500	23¾	22⅞	23¼—	⅛	32⅜
7.00	115	115¼	Calif Pete	18,700	115⅜	111½	115¼ +	3¼	68¾
.43	28¼	29	Do new	600	28¾	27⅞	28⅝ —	¼	....
7.00	108	108½	Do pfd	600	108	107	108 —	⅛	....
10.00	150⅞	151½	Can Pac	1,300	150⅞	150	150⅝ +	⅞	138⅝
7.00	78¼	80	Case J I pfd.	100	79	79	79 —	....	....
....	27	27½	Cent Leather	100	27	27	27 —	....	41
6.00	60½	61	Chand Mot	700	60¾	59¾	59¾ —	⅜	39¾
4.00	64¾	65	Ches & O	400	64¾	64¼	64¾ +	¼	66½
6.50	101¼	102¾	Do pfd	100	102	102	102 —	⅛	....
5.00	76½	76¾	C & N W	600	77⅜	76	76 —	1½	75⅝
....	5	5¼	Chi Gt W	300	5¼	5	5 —	⅛	9¾
....	11	11¼	Do pfd	300	11¼	11	11¼ —	....	....
....	21	21½	C M & St P	300	21¼	21	21¼ +	¼	27½
....	35⅛	36⅛	Do pfd	500	36	36	36 —	....	42⅝
5.00	77	79½	Chi Pn Tool	100	77	77	77 —	....	....
....	28⅝	29⅛	C R I & P	400	28¾	28½	28⅝ —	....	44¾
7.00	87	88	Do pfd A	100	88	88	88 +	1	....
6.00	78	79½	Do pfd B	200	80½	80¼	80¼ —	....	84¼
2.50	26¼	26½	Chile Copper	100	26¼	26⅛	26¼ —	⅛	22⅝
....	21⅝	22⅛	Chino	600	22	21⅞	22 —	....	33
7.00	77	77½	Cocs Cola	1,100	78¼	77¾	77¾ —	⅜	68½
....	32¾	33¼	Colo Fuel	3,200	33¼	31½	33 +	1	....
....	34⅜	34⅞	ColG&E w i	600	34¾	34½	34⅝ —	....	85¼
....	1¼	1⅝	Columb Graph	2,200	1¾	1¾	1¾ —	....	5¼
6.00	72¾	73½	Comp-T-Rec	600	71⅝	71⅝	71½—	⅜	68⅝
5.00	63	63¼	Cons Gas	3,100	63¼	61¾	63 +	1¼	117
....	10¼	10¾	Cons Textile	1,100	10¼	10	10¼ +	¼	12⅜
3.00	47	47¾	Cont Can	2,000	47¼	46¾	47 —	....	70½
....	8¾	9	Cont Motors	700	9	9	9 —	....	....
4.00	47¾	47½	Cosden Co	5,000	47½	46½	47¼ +	⅝	48¾
7.00	101	102	Do pfd	100	102	102	102 —	....	....
....	71	71¼	Cruc Steel	5,700	71¾	69¾	71 +	1	....
....	13⅞	14¼	Cuba C Sug	1,100	14¼	13¾	13⅝—	⅜	17⅜
....	52½	52⅝	Do pfd	1,300	53¼	51½	52¼—	¼	31½
....	32	32¼	Cuban-A Sug	2,200	32¼	31⅝	32¼ +	¼	26½
....	47¼	48⅜	Cub Dom S pf	100	48⅜	48⅜	48⅜ —	....	....
....	62½	63	Cuyamel Fruit	100	63½	62½	62½—	½	....
....	23⅝	24	Davis Chem	300	24¼	24¼	24¼ +	1	....
6.00	117	118½	D L & W	300	117¼	117	117 —	2	124
....	⅝	¾	Del Edis rts	800	⅝	⅝	⅝ —	....	....
2.00	36½	36⅝	Dome Mining	800	36¼	35½	36¼ +	⅛	29¼
6.00	123	124½	Du P de N	1,000	124	122½	124 +	½	130¼
4.00	60½	61	Elec Stor Bat	400	60¾	60¾	60¾ +	¼	46
....	3	4	Emerson-Br	100	3¼	3¼	3¼ —	....	11¼
5.00	69¾	70	Endicott-J	300	70	69¾	69¾ —	....	....
....	11½	12	Erie	400	11¾	11½	11⅝ —	....	16¾
....	16⅝	18½	Do 1st pfd	1,100	18⅝	18	18⅜ +	⅛	25
6.00	79	79¾	Fam Players	1,300	79¾	78¼	79¼ —	¼	85⅝
7.00	37	40	FedM&S pfd	1,300	43⅜	38	38 —	6¼	....
.84	8¾	8¾	Fifth Av B L	400	8¾	8⅝	8¾ —	⅛	....
6.00	67	69¾	Foundation Co	100	69	69	69 +	1	....
....	11¼	11½	Fisk Rubber	400	11¾	11¼	11¼—	¼	17⅜
....	13⅜	13⅞	Freeport Tex	500	13⅝	13⅜	13⅜ —	⅜	26⅞
....	39	39½	Gen Asphalt	900	38½	37⅞	38½ —	....	66⅞
5.00	71	73¾	Do pfd	100	71	71	71 +	1	....
.60	10⅝	11	Gen Elec spl	200	10⅜	10⅞	10⅞—	⅛	....
1.50	14⅝	14⅞	Gen Motors	3,600	14⅝	14½	14⅝ —	....	14⅜
6.00	83	83½	Do 6%deb pf	100	83	83	83 —	½	83⅜
....	30	30½	Goodrich	100	30	30	30 —	....	43¼
7.00	89	90	Do pfd	100	89¾	89¼	89¼ —	....	....
....	54	54½	Goodyear	200	54¾	54	54½ —	....	....
....	5¼	6	Goldwyn Pic	300	5¾	5¼	5¼ —	....	....
2.00	29	29½	G Nor Ore	800	29¼	28¾	28¾ +	⅜	41½
5.00	70¼	72	Do pfd	1,600	70½	70¼	70½ +	....	77¼
....	8¼	8⅝	Guant Sugar	100	8½	8½	8½ —	....	13
4.00	81¾	82	G*S Steel	2,400	82	81	81¾—	⅜	84
4.00	37	37½	Hayes Whl	800	37¼	36¾	37¼ —	....	....
2.00	24¾	25¼	Hud Motors	800	25	24¾	25 —	....	....
....	61	62	Houston Oil	2,400	61¾	58½	61 —	¼	83⅜
1.00	21¾	22⅛	Hupp Motors	100	22	22	22 —	....	20⅞
.50	32	32½	Inspir Copper	200	32	32	32 +	¼	44⅞
2.50	38	38½	Inland Steel	400	38	38	38 —	¼	....
....	16¼	17	Int B T	200	16½	16¼	16½—	⅛	....
....	4	5	Int Agr Corp	400	4½	4½	4½ +	⅛	....
3.00	36¾	37¼	Int Cement	200	37	36¾	37 +	⅜	35
2.00	22	22½	Int Comb Eng	800	22¼	22¼	22½ —	....	25¼
5.00	82	84	Int Harvester	600	82	81½	82 —	¾	105⅞
....	7⅛	7⅝	Int Mer Mar	500	7¼	7¼	7⅜ —	⅛	24½
3.00	29½	29⅞	Do pfd	1,300	29⅝	28¾	29⅝ +	⅜	84¾
....	13⅞	14	Int Nickel	1,200	14	13¾	14 +	⅛	18
6.00	78	79½	Do pfd	200	79	78½	78½ —	....	....
6.00	68½	69	Int Pap stpd.	100	68½	68½	68¾ —	....	....
6.00	68	69	Int Tel & Tel	200	68¼	68	68¼—	⅜	....
....	13¾	14	Invincible Oil	200	14	14	14 —	....	18⅜
....	43¼	44	Iron Prod ctfs	100	43½	43½	43½ —	....	22⅞
....	⅝	¾	Island Oil	400	⅝	⅝	⅝ —	⅛	1¼
....	19	19½	Jewel Tea	100	19¼	19¼	19¼ —	....	....
4.00	58¾	58½	Jones Bro Tea	200	58¾	58¾	58⅜ —	¼	44¾
....	19	19⅜	K C Southern	100	19¾	19¼	19⅜ +	⅛	....
....	31½	33	Kayser J	400	32	31¾	31¾ —	½	44
....	44¾	45	Kelly-Spring	1,900	45	43¾	45 +	1	51⅞
3.00	35¾	36	Kenne Copper	1,800	36	35¾	35⅞ —	⅛	39
....	6⅝	6¾	Keystone Tire	600	6¾	6⅝	6¾ —	⅛	21¾
....	60¼	62	Kinney Co	200	61¼	60¼	60¾ —	⅛	....
7.00	84½	86	Laclede Gas	100	84½	84½	84½—	⅛	....

NEW YORK CURB TRANSACTIONS

[By Associated Press.]

Saturday, June 2, 1923.

Total stocks.....357,900
Bonds, par value.....$165,000

INDUSTRIALS.

	Sales.	High.	Low.	Close.
Am Lcce w i	800	60	60	60
Am Stores new	300	24½	23¾	23¾
Armour Co pfd.	100	91	91	91
Bridgeport Mach	300	16	15¾	16
B Am Tob ep	1,500	23½	23¾	23¾
Car Light	300	2	1¾	2
Chicago Nipple	300	2¼	2¼	2¼
Chicago Nipple B	300	2¼	2¼	2¼
Chgo Stl Whl pfd	700	2½	1¼	1½
Cox Cash Stores	2,100	5	4¼	4½
Durant Motors	1,500	51¾	49	51¾
Fed Telegraph	1,000	5	5	5
Goodyear Tire	300	14¼	14¼	14¼
Hayden Chem	800	2	2	2
Hudson Co pfd.	300	15½	15	15½
Hydrox Corp	400	21¾	21¼	21⅞
Munsing Ins w i	1,000	41	41	41
Prima Radio	600	.56	.55	.56
Radio Corp	1,500	3¾	3½	3¾
Reo Mot Truck	500	15⅝	15⅜	15⅝
Repetti Candy	400	1¼	1¼	1¼
So Coal & Iron	6,000	.28	.25	.27
U S L A & Ht	2,400	1⅜	1⅛	1⅜
Western Feed	3,400	4½	4¼	4¼

STANDARD OILS.

Angio-Am Oil	500	15⅝	15½	15⅝
Buckeye P L	40	84½	84½	84½
Continental Oil	100	40	40	40
Galena Sig Oil	75	84½	84½	84½
Humble Oil	200	31	31	31
Imp Oil Canada	60	105½	104½	104½
Illinois P L	10	162	162	162
Indiana P L	200	96	95	95
Inter Petroleum	4,400	16⅝	16⅛	16⅜
N Y Transit	40	117	115	115
Ohio Oil	100	66¾	66½	66¾
Prairie O & G	70	105½	105	105
Southwest Penn.	20	81	81	81
S O of Ind	6,000	59¾	58¾	59½
S O of Ken	400	90¾	90	90
S O of Neb	10	220	220	220
S O of N Y	800	39½	38½	39¼
S O of Ohio	10	265	265	265
Vacuum Oil	700	44¾	44½	44½

INDEPENDENT OILS.

Big Ind O & G	1,000	.15	.15	.15
Carib Synd	600	5	4⅝	4⅞
Cities Service	215	153½	152	153½
Do pr	200	67⅝	67⅜	67⅝
Creole Synd	1,100	4¾	4¼	4¼
Federal Oil	700	.65	.57	.57
Glenrock Oil	1,600	.85	.80	.80
Hudson Oil	12,000	.69	.68	.68
Keystone Ranger	2,000	.16	.16	.16
Maracaibo Oil	1,200	23⅝	23⅜	23⅝
Marland O of M	2,400	4	4	4
Mex Panuco	500	.60	.52	.52
Mexico Oil	900	.84	.84	.84
Mountain Prod	400	.10	.10	.10
Mutual Oil ctf.	1,400	11	10⅝	11
Peer Oil	1,300	4	4	4
Penn Beaver	1,000	1¼	1	1⅛
Pennok Oil	1,300	13¼	13	13¼
Royal Canadian	400	5	4¾	4¾
Salt Creek	600	19	19	19
Sante Fe	800	5⅝	5½	5⅝
Sapulpa Ref	100	3	3	3
Seab Oil & G	500	2⅝	2½	2⅝
Sou Pet & Ref	11,000	.02	.02	.02
South St Oil	1,500	20⅝	18	20⅝
Turman Oil	500	.92	.92	.92
Wilcox Oil	500	7¾	7⅝	7¾
Y Oil & Gas	3,000	.09	.07	.08

MINING.

Alask-Br Col Mct	255	2¼	2¼	2⅛
Amal Lead & Z	100	6¾	6¾	6¾
Arizona Globe	2,000	.50	.50	.50
Belcher Ext	5,000	.04	.04	.04
Bost & Mont Co.	1,000	.15	.15	.15
Butte & West	100	1¼	1¼	1¼
Calumet & Jer	1,000	.12	.12	.12
Candelaria M	12,000	.07	.06	.06
Canario	200	.10	1⅛	1⅛
Consol Cop Min.	700	3¼	3⅛	3¼
Con Nev-Utah	3,000	.10	.10	.10
Continent Mines	100	4⅝	4⅝	4⅝
Cortez Silver	3,700	.68	.65	.67
Cresson Gold	800	3½	3½	3½
Davis Daly	100	2¾	2¾	2¾
Divide Exten	4,000	.06	.05	.05
Dolores Esper	400	1⅝	1⅝	1⅝
Golden States	2,000	.45	.45	.45
Fortuna	12,000	.25	.23	.25
Goldfield Consol	1,000	.07	.07	.07
Goldfield Deep	14,000	.11	.10	.10
Gold Jackpot	2,000	.40	.40	.40
Goldfield Flor	1,000	.44	.44	.44
Hard 55 Min	1,000	.04	.04	.04
Henrietta Silver	2,000	.20	.20	.20
Hilltop Min	500	1¾	1¼	1½
Howe Sound Co	200	3¾	3¾	3¾
Indep Lead M	6,000	.32	.30	.30
Jerome V Div	1,900	2¼	2¼	2¼
Lorraine Silver	3,000	.54	.53	.54
Lone Star	5,000	.04	.03	.04
McNamara Cr	2,000	.03	.03	.03
Mohican Copper	600	.62	.60	.61
Morington	2,000	.01	.01	.01
National Tin	8,000	.12	.11	.12
New Dominion	1,000	.01	.01	.01
New Dominion	1,000	3	3	3
N Y Porcupine	4,600	.64	.59	.64
Ohio Copper	3,500	.60	.55	.60
Ray Here Mines	3,400	1⅝	1¼	1⅝
Recorp Am Annex	2,000	.06	.06	.06
Rex Cons	1,000	.06	.06	.06
Salida Min	1,300	.85	.80	.85
Silv Mines Am	3,000	.14	.12	.12
Silv R Div reorg	21,000	.08	.07	.07
Silver Ind	1,000	.30	.30	.30
Stewart Mining	2,000	.12	.12	.12
Tono Belmont	100	.78	.78	.78
Tono Divide	3,000	.56	.54	.54
Tono Ext	800	2	2	2
Tonopah Min	500	1¾	1¾	1¾
Tri-Bullion S & D	2,000	.07	.07	.07
Tuolumne Cop	2,000	.36	.33	.36
U S Cont Mines	2,000	.20	.18	.20
Unity Gold	300	4¼	4¼	4¼
United Exter	300	2	2	2
United Imperial	200	.85	.85	.85
Un Verde Extl	300	33½	33½	33½
West End Cons	500	.93	.92	.93
West End Ext	10,000	.01	.01	.01

BONDS.

No. thous.		High.	Low.	Close.
7	Am G & El 6s	94½	94¾	94¾
6	Am T & T 6s '24	100⅝	100⅛	100⅜
11	Armour & Co 5½s	90¼	90⅜	90⅜
5	Atl G & W I 5s	47	47	47
4	Beaver Board 8s	83¼	82⅜	83⅛
5	Bost & Maine 6s	89	88	88
1	Cities Svc 7s "D"	91	91	91
4	Cons Gas Balt 5½s	98⅜	98⅜	98⅜
1	Detroit City Gas 6s	99¾	99¾	99¾
5	Detroit Edison 6s	101¼	101⅛	101⅛
2	Fed Sugar 6s	101¼	101¼	101¼
2	do 6s 1933	98½	98½	98½
1	Fisher Body 6s 1928	97¾	97¾	97¾
2	Gen Asphalt 8s	101⅝	101⅝	101⅝
10	Gen Pet 6s	97¼	97¼	97¼
1	Hood Rubber 7s	101¼	101¼	101¼
1	Kennecott Copper 7s	103⅜	103⅜	103⅜
1	Libby-McNeill 7s	100⅜	100⅜	100⅜
2	Liggett-Winch 7s	103	103	103
4	Louisville Gas & E 5s	88¾	88⅝	88⅝
1	Manitoba 7s	99½	99½	99½
1	Morris & Co 7½s	102⅝	102⅝	102⅝
10	Nat Acme 7½s	96½	96	96
1	N O Pub Serv 5s	84½	84½	84½
4	Ohio Power 5s B	88¾	88¾	88¾
1	Pub Serv N J 7s	102¼	102¼	102¼
6	Pub Serv Gas & E 6s	97⅜	97⅜	97⅜
2	Sears-Roeb 7s 1923	100⅝	100⅝	100⅝
4	S Oil N Y 7s 1925	103	102⅝	103
2	do 7s 1926	104⅛	104⅛	104⅛
4	do 7s 1927	105	105	105
1	do 6½s	107	107	107
11	Swift & Co 5s	92	91⅞	91⅞
1	Un Oil Prod 8s	101¼	101¼	101¼
2	Valvoline 7s	102½	102½	102½

FOREIGN BONDS.

7	King Netherlands 6s	100⅛	100⅜	100⅛
4	Rep Peru 8s	98¼	98¼	98¼
2	Swiss 5½s	100⅛	100⅛	100⅛

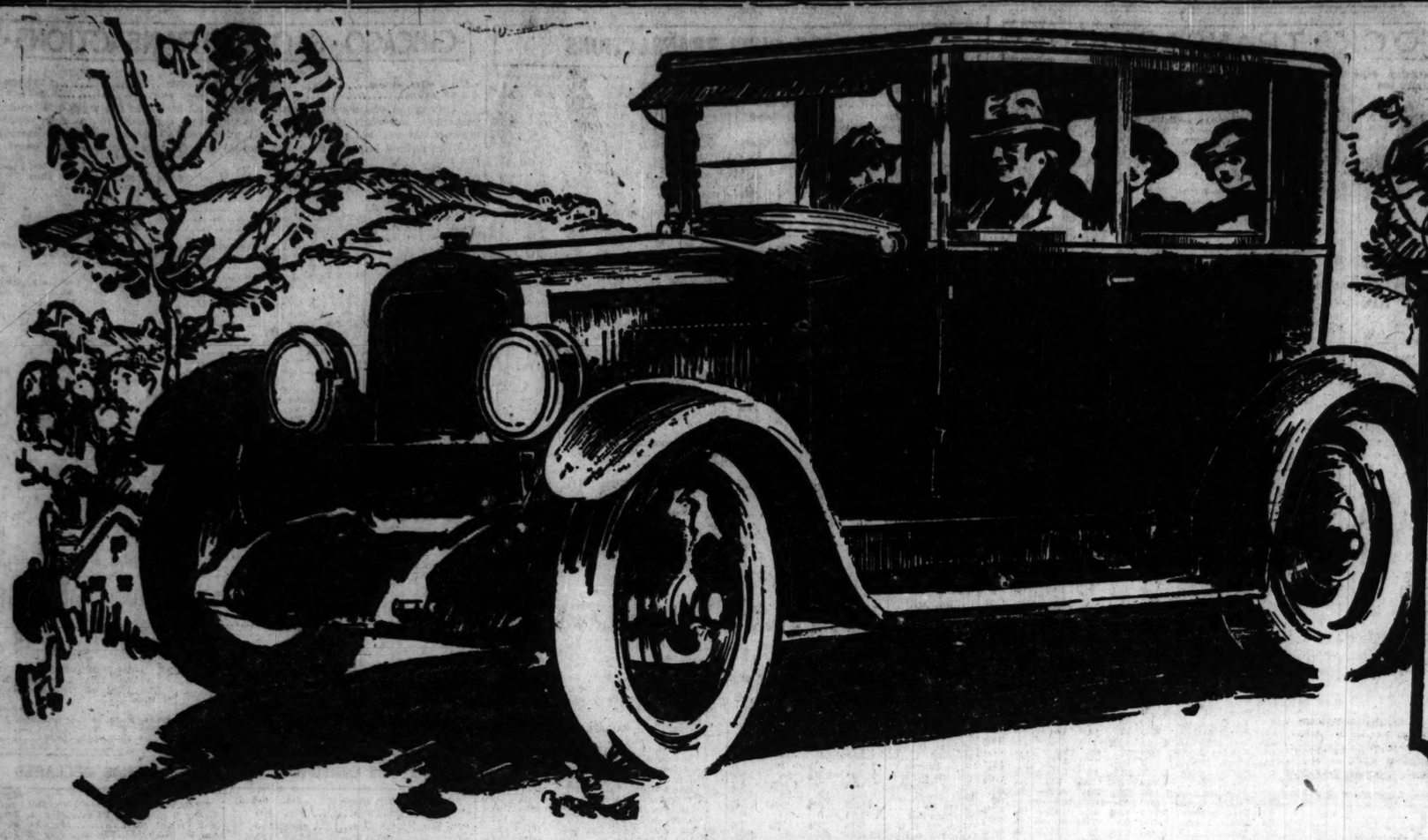
·CHICAGO·STOCK·TRANSACTIONS·

Saturday, June 2, 1923.

Day's sales, shares.....55,200 Total, 1923.....7,727,600
Year ago.....17,500 Previous year.....8,260,825

Chicago stocks were moderately active and firmer in the week-end trading yesterday, although the bulk of trading was confined to a few issues. Stewart-Warner led in activity and advanced a minor fraction. Bassick-Alemite gained half a point, and Union Carbide recovered nearly a point.

Div. pd. per share.	Div. yield.	Bid.	Asked.	Description.	Sales.	High.	Low.	Close.	chg.	Close Net June 3, 1922.
$7.00	8.1	87	88	American Public Service pfd.	10	87½	87½	87½	....	87½



This Popular Closed Model Now Costs

$1295

F. O. B. CLEVELAND

It is Now the Lowest Priced Six Cylinder Sedan on the Market!

Today's Best Buy in Closed Cars!

FOR a two-fold reason, the Cleveland Six sedan merits the most earnest consideration from those who regard the purchase of a motor car as an investment:

—it is the lowest-priced six cylinder sedan on the market.

—and for that lowest price, it affords beauty, dignity, comfort and fine, economical performance to a degree that has made it one of the most popular cars of its type.

Body by Fisher

You should not confuse this model with any compromise type of closed car in which appearance, comfort, or solid construction have been sacrificed to achieve low cost.

Built by Fisher, the body has notable dignity and style. It is staunchly constructed, with the result that squeaks and rattles do not appear after a few thousand miles of usage. Its interior is richly done—low, soft, lounge-like seats neatly upholstered in rich taupe plush; octagonal dome light; and platinum finish window-lifters. The snugly fitting doors are of unusual width, thus providing easy access from either side.

A World of Power

An overhead valve type of the most advanced design, the Cleveland motor has established for itself a really enviable reputation, not only for power and flexibility, but for economy of operation, too. Cleveland owners take the long, steep hills in high without rushing them. Because the motor picks up quickly and buoyantly, they thread through traffic without constant gear changes. It shows exceptional mileage per gallon of both gasoline and oil.

No matter how much you have to spend, you could not wish for a smoother, sweeter or more dependable motor than that in the Cleveland Six.

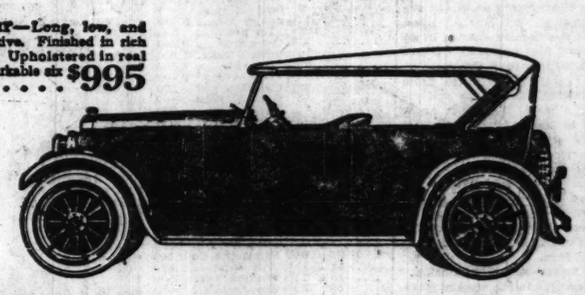
Should Sell For More

It is our business to know motor car values. And we are convinced that we would have no difficulty in selling *for at least $200 more,* as many of these models as we could get from the factory. It is essentially a closed car for the thrifty—for those who want a dependable, economical, attractive, pleasing-to-drive six cylinder sedan at almost open car cost.

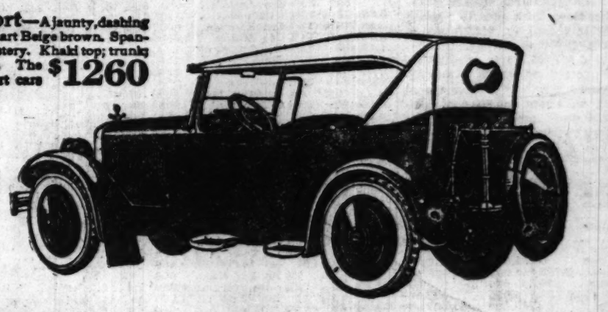
We are willing to have *you* be the judge of how much value it offers at the present price; to have *you* compare it closely with fours that sell for the same and with sixes that sell for more. For we know that when you have completed your investigation you will be convinced that

the market contains no value to match it!

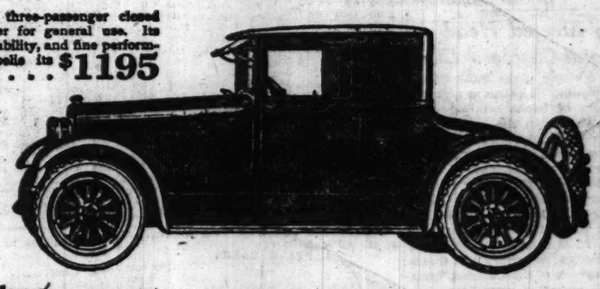
Touring Car—Long, low, and unusually attractive. Finished in rich Cleveland blue. Upholstered in real leather. A remarkable six for the price **$995**



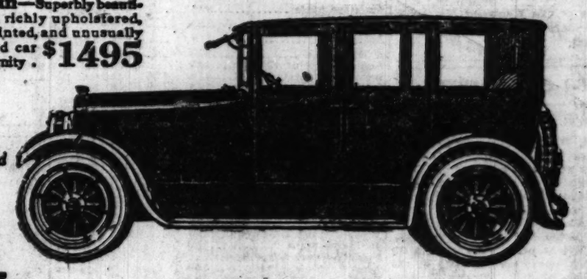
5-Pass. Sport—A jaunty, dashing model done in smart Beige brown. Spanish leather upholstery. Khaki top; trunk; five disc wheels. The last word in sport cars **$1260**



Coupe—A three-passenger closed car of character for general use. Its distinction, reliability, and fine performance almost belie its moderate cost . . . **$1195**



4-Door Sedan—Superbly beautiful Fisher body, richly upholstered, exquisitely appointed, and unusually roomy. A closed car of exceptional dignity . **$1495**



All Prices F.O.B. Cleveland

TOM HAY AND SON

2246 S. Michigan Ave. Victory 4260

BONNEMA CHANDLER AUTO SALES
19 E. 111th St.
DE HAVEN BROS.
4624 Washington Blvd.
E. B. BRONSON & CO.
432 Western Ave., Blue Island, Ill.
SCHIFFMAN MOTOR SALES CO.
1633 Milwaukee Ave.

COMMUNITY DEALERS
MASSEY & MEYER MOTOR CO.
449 Madison St., Oak Park
JEFFERSON PARK MOTOR SALES
4948 Milwaukee Ave.
PAGORIA AUTO SALES CO.
147 14th St., Chicago Heights
BRIGHTON AUTO SALES CO.
4391 Archer Ave.

QUAN BROS. MOTOR SALES
1308 W. 79th St.
BENSENVILLE GARAGE
Bensenville, Ill.
KINNE MOTOR CO.
2854 Milwaukee Ave.
BODINET MOTOR SALES
4306 Elston Ave.

CLEVELAND AUTOMOBILE COMPANY CLEVELAND

CLEVELAND SIX

Chicago Sunday Tribune.
THE WORLD'S GREATEST NEWSPAPER
PART FIVE. JUNE 3, 1923.
Fashions Beauty Contests

DAY DREAMS BEFORE the WEDDING

by Mary Homer Russell

NEW YORK.—(Special Correspondence.)—Pleasant it is to be urged to take breakfast in bed on the morning of the great day. Hardly emerged from rosy dreams, she sits up in the scalloped pink crepe saeque into which mother tucked her like a baby before going for the tray and goes over every detail of the trousseau in happy reverie.

The gay red crepe trimming of her blue twill going-away costume peeps at her smilingly through a crack in the wardrobe door. The suit came only last night from Mme. Eugenie, accompanied by a darling high toque of blue straw in Russian style that becomes her so well, with a half-circle of red roses mounted on the crown and a tissuey blue veil over it all.

Eugenie is certainly understanding about her dark style. It was she who suggested a red slip dress under the suit, with separate panels of the blue on a red belt, to be snapped on when she wore the blue braided bolero. Everybody's wearing jackets like that now, and using detachable aprons and panels to convert various colored slips into parts of costume suits.

Later on she will pick up a gay embroidered jacket to wear with this red slip and her white crepe de chine ones.

The circular summer cape of gray crepe was her own idea, collared and edged with squirrel; also the green lining and green shoes. But Eugenie suggested the little coat dress, flat crepe, tied at the side, to make a costume with the cape. It will be nice later with her gray fox fur scarf. She will wear her gray slippers with it then.

They are just the thing now with her rose colored flat crepe, made like the one the great actress wore that afternoon at the recital. The apron front fell in jabots at the side, and the bertha extended into a point in front. It was lucky Eugenie found a crystal beaded ornament exactly like the other to put on it.

With her gray crepe cape she can wear the rose frock of evenings, too.

In the afternoon at the Springs it will look lovely with the black horsehair picture hat. All the big hats at



Eugenie's seemed almost without trimming, except flat appliques of ribbon or flowers like hers. The palm leaf trimming of white grosgrain ribbon is simply too stunning.

With the black hat between, she could carry her new green sunshade with the rose dress.



OTHER VIEWS OF TODAY'S FASHIONS.

It was fortunate she ordered a cretonne sports outfit before Billy proposed—so suddenly. Though in her trunk already, she could see it in all its brilliant smartness. First, a slip of white linen with plaited sides and touches of French blue at the edges. Then the jacket and sash in bright cretonne block colorings with binding of purple linen. And a pretty green lining to both. The colors were easy to match in a kerchief for her head. Of course, she might not play tennis or anything like that at the Springs, but one had to look sportslike of mornings.

And now the wedding dress. Really, it had never been out of her thoughts, even before Billy proposed so unexpectedly. The day she saw that dress on a mannequin at Eugenie's spring showing she said to herself, "My wedding dress will be exactly like that"; and there it lay, on the chaise lounge in her sitting room, not a wrinkle in its shining whiteness. Of silvery lace, with plaited sides, blouse and cape back, it was mounted on white crepe satin. Plaited white satin ribbon set on the hips raised the lace and gave width to her slim figure. Narrow white satin ribbon, edged with lace, finished the skirt and cape bottom.

A white chaplet of roses lay on her bureau. Eugenie was coming to arrange her tulle veil. It was to be held by this chaplet, fastened to narrow white satin ribbon. Only the ribbon would show at her forehead. She was going to carry white lilies. All the brides of her family did that. It was their French tradition.

Here comes mother with the tray. Now for the great secret. They are going to spend the wedding night in town. She will telephone mother the first thing in the morning.

Mother advises the gray cape costume with the green slippers for the theater that night, and the jeweled coral headdress. And agrees that gray slippers with the gray coat dress will be best for the visit to Billy's maiden grandaunt, from whom he has expectations. "Old ladies always love gray on brides." But not the green lined cape or shoes. Gray shoes for that; and the gray fox neckpiece if it's warm, but if it is chilly the new dark blue moire coat with the blue straw toque and roses.

Ting-a-ling—the bell! It's the bride's bouquet. And here is Eugenie herself. Tum-tum-ta-tum; tum-tu-ta-tum . . . in about an hour from now!

(Copyright: 1923: By The Chicago Tribune.)

THE POTTERS

by J. P. McEvoy



ILLUSTRATIONS—By J. H. STRIEBEL

PROLOGUE.

We find the Potters this desolate morning in their small but costly room at the Astorbilt . . . Pa has put every cent he has and a thousand he raised on the faithful family tin can into Cosmic Radio corporation . . . when the market closed yesterday CRC was poised on the edge of 1½, all set for 3½, with full twister into the dark depths of dissolution. It looks like one more tombstone in the little graveyard at the end of Wall street, or else a dull splash in the river at the other end.

SCENE I.

(The morning paper is on the bed, but neither Pa nor Ma has the courage to look at the market page . . . neither is there any use packing; they haven't the money to pay their bill, but neither can they move until they pay it . . . so there they are.)

MA: Well, let's go out and get some breakfast.

PA *(haggardly)*:
I can't eat. I didn't sleep a wink.

MA: You tossed and moaned all night. I guess I didn't sleep any too good myself. What are we going to do?

PA *(hopelessly)*:
Stop asking me what are we going to do. How do I know?

MA: Well, you got us into this. You were going to show them. These smart Wall street fellows weren't going to take you into camp. O, no. Besides, who ever got anywhere by working and saving? You got to take a chance. Well, you took one. Now look at us.

PA *(dully)*:
Aw, have a heart.

MA: Look at Rockefeller. Look at Schwab. All right, look at them. I bet Mrs. Schwab isn't sitting around a hotel room wondering how she is going to get the money to pay her bill. You've got to be a go-getter, says you. Up and at 'em! You have to have vision! Well, it doesn't take any vision to see our finish.

(Knock on the door . . . telegram.)

PETER E POTTER
HOTEL ASTORBILT NYC
NEW GENERAL MANAGER AT OFFICE WANTS YOU REPORT AT ONCE BILL.

MA *(aghast)*:
Why, Pa, what does it mean?

PA *(dumbfounded)*:
I dunno. I . . . I . . . dunno.

MA: We gotta go right home. Maybe you're going to lose your job. O, I knew you'd do something like this.



"Here's where we make our killing."

PA *(thinking hard)*:
New general manager . . . wants me to come home at once . . . maybe he's reorganizing the office . . . wants to raise me, maybe . . . wonder who he is . . . maybe they put Simpson up there . . . well, I might just as well go out and look for another job if it's Simpson . . . but why should they put Simpson in that job? . . . big bull shooter . . . I've been there longer than he has.

MA: O, Pa, what are we going to do? How are we going to get home? Let's find out what our stock is doing. Maybe it's gone up.

PA *(hopelessly)*:
Let's not worry about that now . . . we have enough troubles.
(Bright idea.)
Why don't you take some of that stuff back you bought . . . maybe you can get enough back so we can get out of town.

MA *(with true feminine intuition)*:
Why, they won't take anything back, pa.
[That's right; they won't.]

PA: Well, if you had not bought all that fool truck we'd have been all right. I wonder if Simpson really did get that job?

MA: If you hadn't bought that fool stock we'd have been all right. Now you lose your job . . . and we're broke . . . and the car's mortgaged . . . and your stock isn't worth anything . . . and we're stuck here in the hotel and can't pay our bill . . . you fixed us all up . . . you're a go-getter, all right . . . only don't go-get us anything else . . .

TELEPHONE:
Br-r-r-in-g . . . b-r-r-i-n-n-g.

MA: I guess that's the office downstairs wanting their money.

PA *(picking up receiver, lifelessly)*:
I suppose so . . . Hello . . . Who? . . . O, it's you . . . you got me into a fine mess . . . What? . . . I ought to be glad? . . . What do you mean glad? . . . Yes, I'm glad . . . What? . . . WHAT? . . . Going up? . . . Five? . . . FIVE? . . . Wait a minute . . . (To Ma.) The stock's going up . . . it's up to five . . . I've made . . . I've made . . . I've made $1,500 on the stock I bought yesterday.

MA: Fifteen hundred dollars?

PA *(into phone)*:
Hello . . . hello . . . O, he's gone. (To Ma.) What did I tell you? Didn't I tell you it would go up? Rankin said it was still going up.

MA: You better sell right away.

PA: Sell right away—and it going up? Are you crazy?

TELEPHONE:
B-r-r-i-i-n-n-g.

MA: I bet it's gone down again . . . let me talk to him . . . (Takes phone.) Hello . . . O, hello, Mr. Rankin; this is Mrs. Potter . . . what? . . . it's gone crazy? . . . Yes, so are



"What do I do now?"

we . . . What? . . . Jumping up? . . . What is it now? . . . Ten? . . . TEN? . . .

PA *(jumping up and down)*:
Did you say ten? (Grabs receiver.) Did you say ten, Rankin? . . . What? . . . I'm coming right down . . . (Grabs hat and coat . . . snatches Ma's hat and coat . . . slams hat on her head . . . throws coat around her . . . drags her out) . . . C'mon . . . C'mon, we're going down there . . . O, baby! . . . O, boy! . . . Here's where we make our killing.

(Poised and sophisticated loungers in expensive lobby gaze with consternation and concern on the strange apparition of two middle-aged, hysterical maniacs with their hats slanted over their eyes, madly trying to get through revolving door and out on to street.)

SCENE II.

(The offices of Russell, Hussell & Bussell . . . there is wild excitement . . . messengers dashing in and out . . . telephones are ringing . . . wild eyed men with collars askew and perspiration dripping are shouting hoarsely to each other . . . the Potters come tearing in, just a little more askew than the most askewest.)

PA *(rushing up and grabbing Rankin)*:
What's the matter . . . what's going on here?

RANKIN *(hoarsely)*:
Look at the board! Look at the board!
(Pa and Ma look at the board, and their eyes almost pop out as the marker hysterically marks up CRC, only to wipe it out and mark it up again.)

BOARD:
CRC . . . 12½ . . . 15 . . .

MA *(hysterically)*:
Sell, Pa; sell!

PA: Are you crazy? Sell and it going up this way? Look at it!

BOARD:
CRC . . . 17½ . . .

PA *(figuring madly)*:
Go on up; go on up . . . Attaboy, Radio . . . (To Ma.) Look; look; every time it goes up a point I make six hundred dollars!

MA *(clutching at Pa)*:
Sell it now, Pa; sell it now. It'll go down again and we'll lose everything.

BOARD:
CRC . . . 20 . . .

RUSSELL *(to Rankin)*:
Something funny about this . . . it shouldn't be jumping this way unless there's a corner somewhere . . . wouldn't surprise me if the shorts haven't oversold and are getting squeezed.

PA *(wildly)*:
Squeeze 'em, Radio. C'mon, Radio . . . Attaboy!

MA *(piteously)*:
Sell, Pa! It's gonna go down again.

PA *(glaring at her)*:
Sell and it going up like this? . . . it'll go to a hundred. Lookit the money we're making.

BOARD:
CRC . . . 25 . . . 30 . . .

RUSSELL *(excitedly)*:
That's it; that's it! It's a corner. (Slaps Pa on the back.) O, boy, are you lucky? . . . hang on and ride.

PA: I'll say I'll hang on.

MA *(wailing)*:
It's gonna go down . . . it's gonna go down . . . I know it . . . I can feel it . . . you'll be ruined.

PA *(savagely)*:
Will you keep quiet? What do you know about the stock market?

RANKIN *(feverishly to Russell)*:
How high do you think it'll go?

RUSSELL:
If it goes much higher something's bound to happen . . .

(Meanwhile, over in the offices of Layfor & Rimmen, Hawkins of the CRC board of directors and his group of bears are beginning to realize that they have been taken in . . . while they were intent upon hammering down the price by selling short another group has been buying it up just as earnestly . . . they are oversold, and a mad



"What's the matter? . . . What's going on here?"

scramble to find stock to deliver has brought to light the astounding discovery that it has been cornered and there isn't any to buy, borrow, or steal . . . the bears poked their noses into the hive once too often.)

RANKIN:
Something's bound to happen . . . look . . . it's jumped five more points.

BOARD:
CRC . . . 35 . . .

HUSSELL *(rushing in)*:
CRC is cornered and shorts are trying to cover. (Hurries over to ticker.)

PA *(babbling)*:
Attaboy, shorts . . . C'mon, Radio!

BOARD:
CRC . . . 40 . . .

PA: Whee! . . . WOW! . . . ZOWIE!

TICKER:
Stricken from the list . . . Cosmic Radio Corporation . . .

RUSSELL *(reading fatal announcement aloud)*:
Well, that finishes it.

PA: What's happened? What does it mean?

RUSSELL:
It means the authorities have stepped in and stopped trading.

PA: Stopped trading? Isn't it going up any more?

RUSSELL:
Why, no; trading is stopped. (Hurries into private office.)

MA: There, I told you. I knew this couldn't last. Now we'll lose everything. Why didn't you sell when I told you to?

PA *(helplessly to Rankin)*:
What do I do now?

RANKIN *(incredulously, with a dawning idea)*:
Don't you know?

PA *(still more helplessly)*:
No-o . . . I dunno.

RANKIN *(to himself)*:
This is too good to be true. (To Pa.) Well, I'll tell you. You and Mrs. Potter run right back to the hotel and wait there until you hear from me . . .

(Something tells us the Potters will hear from him, too . . . well, anyway, Pa has made $23,120—on paper . . . if he can only hang on to it now.)

(And that's that—until next Sunday.)

[Copyright: 1923: By The Chicago Tribune.]

ALL OUR STORES OPEN THURSDAY and SATURDAY EVENINGS

SOUTH SIDE STORES
1906-1908 Wabash Ave.
Near 20th Street
1901-1911 State Street
Near 20th Street
822-824 W. 63rd Street
N. E. Corner Green Street
One Block West of Halsted Street

L. FISH FURNITURE CO.
EST. 1858

NORTH SIDE STORES
3036-3038 Lincoln Ave.
Between Southport and Barry Avenues
Look for the Sign of the Big Fish
654-656 W. North Ave.
N. E. Corner Orchard Street
Two Blocks East of Halsted Street

CREDIT TERMS ARRANGED TO SUIT YOUR CONVENIENCE

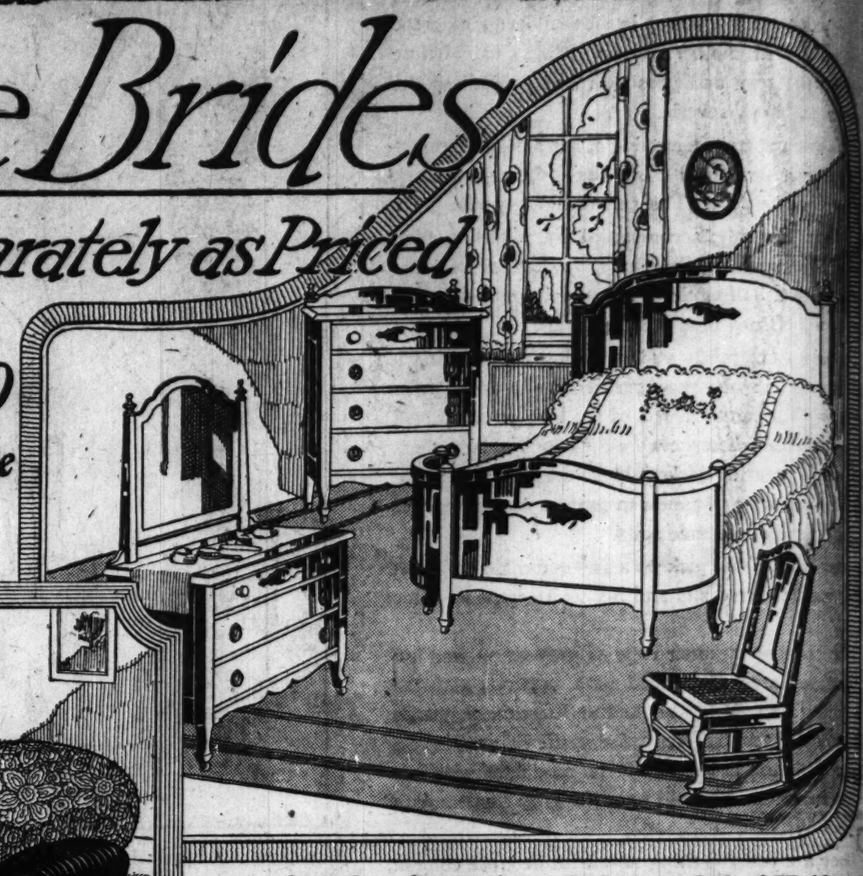
Complete 4 Room Outfit for June Brides

Any Piece or Complete Room Sold Separately as Priced

JUNE Brides and those who plan on furnishing a home should not fail to see Fish's "Supreme" 4 Room Outfit. It is without question the finest complete home outfit ever offered at such a low price and on such unusually liberal terms of payment. Every article included has been selected for its beauty and quality—and with the view of giving lasting comfort and satisfaction. When you buy at Fish's you get more than merchandise for your money. You get the benefit of 65 years' experience in furnishing and beautifying homes. You get the certainty of dependable quality and correct style and design. And, lastly, you get the advantage of the lowest prices in existence.

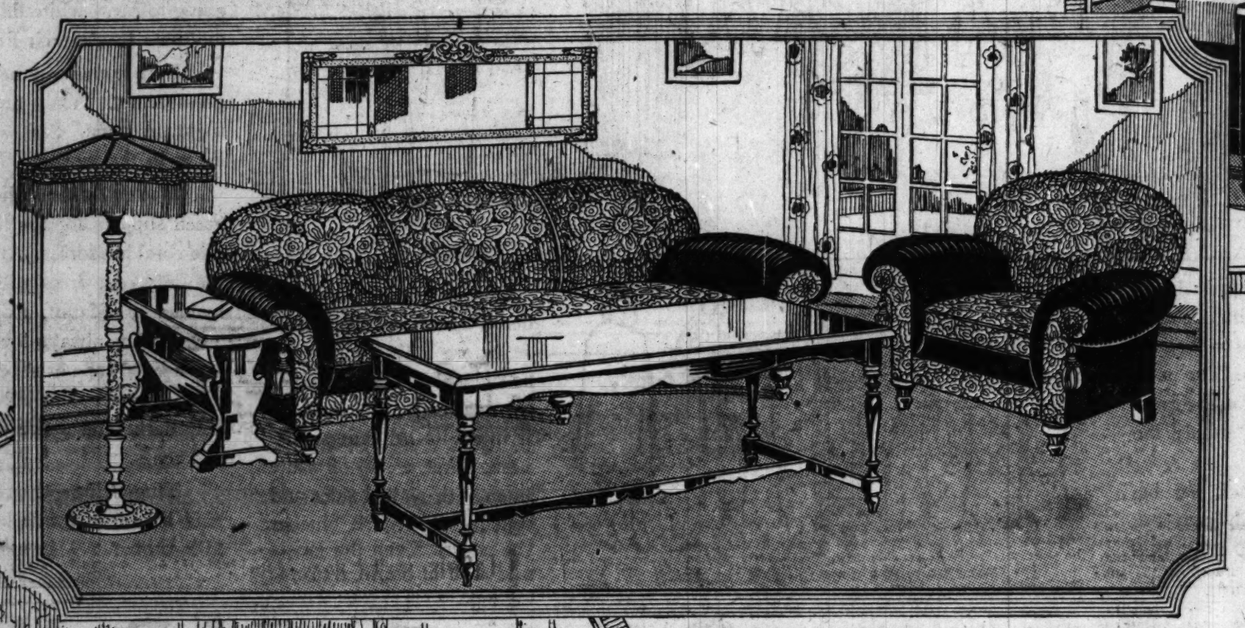
Any article or any complete room in this outfit may be purchased separately. Liberal terms arranged to suit your convenience.

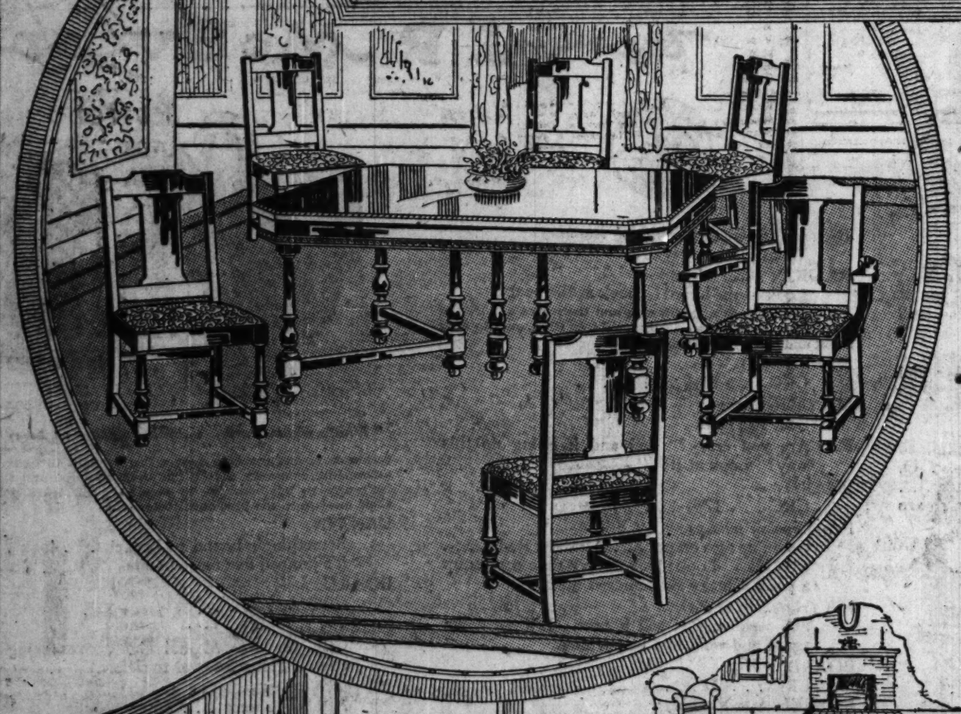
$595.00 Value! $349.00 Complete



Our absolute guarantee of satisfaction goes with every article we sell. Buy from a firm that has been in business for 65 years.

Established 1858





Complete Living Room, Only $187.55

Each Article Sold Separately as Priced

"MASTER-BUILT" OVERSTUFFED PARLOR SUITE. Luxuriously upholstered in plain and figured velour of excellent quality. Artistic tassels as shown. Each piece has a spring edge, spring seat, spring back and spring filled loose cushions. Full web construction. Davenport and chair, special at..... $124.85

DAVENPORT TABLE, in rich mahogany finish. Attractive Tudor design. 18x60-inch top. A table of rich beauty and excellence. Special at.... $16.95

3 OPENING MIRROR, with attractive mitered ends. Size 48x12 inches. Gold stippled and polychrome decorated frame. Heavy plate glass; special at..... $12.95

JUNIOR FLOOR LAMP. Artistically shaped pure silk shade, 24 inches long. Has silk lining, silk braid and 6-inch silk fringe. Handsome polychrome base. Complete at..... $26.95

DAVENPORT END TABLE. 5-ply mahogany top, rubbed and polished. Handy trough for books and magazines. Artistic design. Top measures 24x12 inches. Special at $5.85

Complete Dining Room, Only $79.65

Included in $349.00 Outfit—Sold Separately as Priced

SEVEN-PIECE DINING ROOM SUITE. An artistic Tudor design of unusual charm and beauty. Handsomely finished in walnut. Suite consists of attractive oblong table, 5 chairs and 1 arm chair. The table measures 45x54 inches and extends to 6 feet. The top has artistic cut corners with molded edge and rim. Chairs have shapely panel backs and full box constructed seats. Slip seats are carefully upholstered in figured tapestry. From every standpoint of beauty, construction and workmanship this is the greatest Dining Suite value offered in years. Complete Suite, table, 5 chairs and 1 arm chair, specially priced at..... $79.65

Buffet, Server and China Cabinet to match may be had if desired, at proportionately low prices.

Complete Queen Anne Bedroom, Only $77.40

THREE-PIECE BEDROOM SUITE. Artistic Queen Anne design. Expertly constructed and beautifully finished in walnut. Suite consists of handsome dresser, full sized bed with bow ends, and an attractive chiffonier with 4 full length drawers. Oxidized metal pulls. Dresser has shaped French plate mirror. You must see this beautiful suite to appreciate its value. This is the lowest price on record for furniture of such excellent construction and workmanship. 3 pieces, specially priced at $69.95

BEDROOM ROCKER. Strongly constructed and firmly braced. Beautifully finished in walnut to match Bedroom Suite. Has panel back, comfortable cane seat and shaped Queen Anne legs. Specially priced at..... $7.45



100 Piece Hand Fired Dinner Set—Remarkable Value!

Made of excellent quality American snowy white semi-porcelain, all hand double fired to a rich hard glaze. It is modeled in the new Colonial shape. The decorations are exquisite and the colorings are perfectly executed. Guaranteed to be of first quality—not factory seconds or imperfect pieces. Set consists of 100 useful pieces—a complete service for 12 people. Special at..... $24.95

$1.00 cash and only $2.45 a month

Rogers' 47 Piece Silverware Set French Gray Finish



Set consists of 12 teaspoons, 6 knives, 6 forks, 6 dessert spoons, 6 round soup spoons, 6 salad forks, 1 berry spoon, 1 gravy ladle, 1 cold meat fork, 1 sugar shell and 1 butter knife. The design is handsomely embossed and richly finished in French gray. Each piece is trade marked and fully guaranteed to be heavily solid silver plated. It will always retain its fine finish and will give lasting service and satisfaction. Complete in lined leatherette chest. Special at..... $26.45

$1.00 Cash—$2.45 a month

White Enamel Kitchen, Only $9.96

Included in $349.00 Outfit—Sold Separately as Priced

PORCELAIN TOP KITCHEN TABLE. The finest porcelain top kitchen table ever offered at so low a price. The base is beautifully finished in white enamel, waterproof and easy to clean. Fitted with cutlery drawer. The top has beveled edges to prevent fluids from running off. Guaranteed perfect—not factory seconds. Specially priced at..... $4.98

WHITE ENAMEL KITCHEN CHAIR. Finished in waterproof white enamel. Solidly constructed and guaranteed to give lasting service. Comfortable bow back with shapely saddle seat. The rounded legs are supported by strong stretchers. Specially priced at, each..... $2.49



9x12 Ft. Genuine Plush Axminster Rugs

Beautiful Plush Axminster Rugs of rich beauty and exceptional quality—offered at a phenomenally low price. Skillfully woven of selected yarns with long, silky pile and firm, heavy back. Choice of the season's latest patterns in artistic color combinations. 9x12-ft. size. Special at..... $38.90

$1.00 cash and only $3.45 a month



Complete 5 Piece Dining Suite—Rare Value!

A Dining Suite bargain that alone is worth a trip to Fish's. Suite consists of a splendid Colonial extension table and 4 chairs to match. Built of selected and thoroughly seasoned solid oak, finished in a rich golden color. Table top measures 42 inches in diameter. Has heavy square pedestal and artistic Colonial scroll legs. Chairs have panel backs and attractive spindle legs and stretchers. Seats are upholstered in imitation Spanish brown leather. Complete Suite, table and 4 chairs, specially priced this week at..... $29.95



Fibre Reed Fernery

Remarkable value. Finished in baronial brown. Fitted with removable metal liner. Special.... $3.98

Telephone Table and Chair

$6.88

Artistic Tudor design. Rich mahogany finish. Chair slides under table when not in use. Big value.

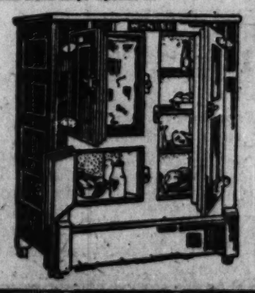




$1.00 Cash $3.15 a Month

"Wonder" Cabinet Gas Range

Remarkable value for a gas range of such splendid quality and beauty. Heavy steel body; cast iron cooking top; large oven and broiler; white enamel and nickel trimmings. You can't equal this value anywhere. On sale this week only. Special at $39.75



Three Door Refrigerator

A perfect Refrigerator at a remarkably low price. Scientifically constructed—sanitary, odorless and perfectly insulated. Outside case is finished in golden. Food compartments are finished in pure white baked enamel. Galvanized ice chamber. All parts removable for cleaning. Special this week at..... $24.95

$1.00 cash—$2.60 a Month.

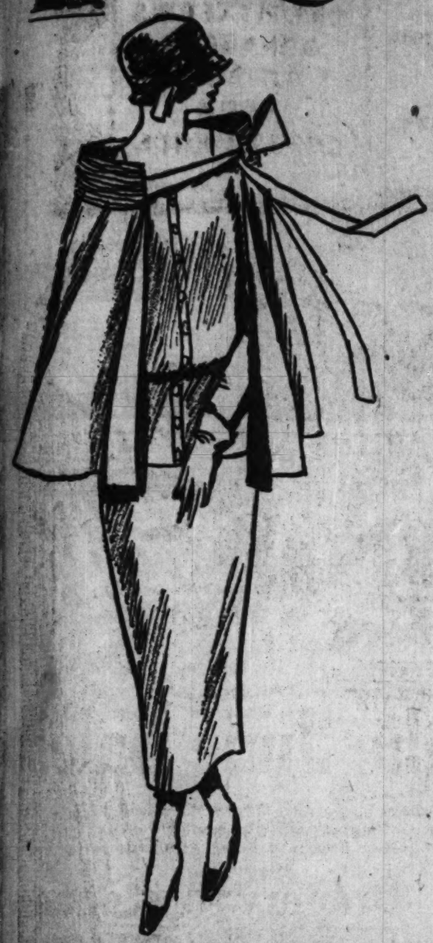
Hoosier Kitchen Cabinet



$1.00 delivers the famous "Hoosier" Kitchen Cabinet to your home. Take a year to pay the balance in small monthly amounts to suit your convenience. During this sale, a 14 piece glassware set and the famous 10 piece Dexter Domestic Science Kitchen Set will be given FREE with every Hoosier Beauty.

The "Hoosier" is America's finest kitchen convenience. It saves many miles of useless steps each day because it combines everything necessary in the preparation of a meal right in one convenient place. Everything is within easy arm's reach. Every woman who takes pride in her kitchen will appreciate the wonderful time and labor saving conveniences of the "Hoosier." Come in and see this remarkable cabinet.

The Last Word in Paris Fashions



Beige tailored suit with cape, instead of jacket, and crêpe de chine blouse.



Evening gown of white moire, edged at neck and hem in green silk.



Dinner dress of rose brown crêpe de chine with tucked skirt and beltless bodice.



Tailored suit of white linen with jacket hemstitched in squares.

SKIRTS AT RIGHT LENGTH.

By Mary Brush Williams.

[Chicago Tribune Foreign News Service.]

PARIS.—[Special Correspondence.]—One time I went back to America just when the chessboard of human affairs was set for some interesting moves. Large matters regarding war and peace and America's place in them were pending, and I was particular to get myself informed on some of the leading points under discussion in order to be able to answer all questions which I knew would be hurled at me.

And so they were hurled—the questions; or, rather, only one question, which came at me so many times that it sounded like a dozen or more. But did it have anything to do with the subjects on which I had informed myself? Not at all. It had to do with a detail of fashion, and it varied on different lips by scarcely a word. What will the length of skirts be?

It may be of more than casual interest, therefore, for readers to note that for the first time since some pre-war era skirts are getting to be just the right length. That is, of all things you could possibly guess, they are getting to be the length which is becoming! And we have noted that in general there is such a conflict between the becoming and the chic. But now we cannot note that the smartness and the style are fading from French costuming just because skirts touch the ankle at exactly the right point. And this, as we all know, is in general about six inches from the ground. I believe they have been advertised for some time to come to this length, but it is only just recently that those which were too long have either worn out around the bottom or for other reasons been hemmed up, and those that mounted to an altitude which did not show the feminine ankle to the best advantage are hauling down their hems to a lower level.

And as the least interested man who takes himself along the French boulevards could tell you (but none are so very uninterested), all lines are straight. The most satisfactory style in the world, in other words, is prevailing. But life is not stationary in any of its phases, and least of all in its department of styles. Scarce is this good news fully launched and acted on before it is modified by an announcement supplementaire. Prophets of the subject and buyers of models say that in the near future skirts will get longer and full. Let's not accept these forthcoming models, and that would settle this branch of the subject for a little while.

Accompanying this news comes the complementary item that waistlines will mount to somewhere in the latitude of the normal. Belts at the same time are becoming almost as extinct as the buffalo on our western plains.

For the moment anything is stylish, so but it be straight in silhouette and accompanied by a short, full cape. The first illustration visualizes my thesis. Renee designed this very smart costume, but it is not in her public collection. She made it for Mrs. Herbert Worth, some of whose clothes we showed in previous letters. When you get one of the very successful French designers to create a model for one of the very successful American wearers of such creations, you get a combination that makes for the best costuming the world has ever known. The present offering, as worn by Mrs. Worth, is of beige cloth in the skirt and cape, and of crêpe de chine in the same color for the blouse. You will observe that the latter has buttons down the front and the cape is tucked into a yoke round the collar. The hat accompanying is of green straw and is by Reboux.

The fourth illustration shows one of the tailleurs as conceived on other lines by Cheruit. It forms an interesting contrast to the previous, newer conception of a cape in place of a jacket. This model is in white linen, but of course it is perfectly suitable in design for woolen materials. The jacket is hemstitched in squares, like many beautiful tea clothes. There are no buttons. The jacket is held in place—thus affording the wearer something to do with her hands. I have heard debutantes lament that they were sometimes at a loss to know how to employ theirs.

Doeuillet is becoming a rising power in fashions. The accompanying dinner dress is one of his creations in a rose brown crêpe de chine, and it shows an interesting use of tucks in the skirt, which the illustration is able to present more visually than I can. You may see for yourself that the tucks descend in columns of pointed scallops. The bodice shows the present tendency to omit all mention of the belt and all marks of where it used to be.

Here is Mary Garden in a Premet evening gown of white moire silk embroidered in diamond sunbursts. They may be out of fashion in jewelry, but not in dress patterns. This gown follows the present tendency to hike up in front. You might say that the drapery is drawn through a knothole. The gown is edged with green moire at neck and hem. It is accompanied by a silver turban gorgeous with pearls and emeralds.

I think the beaded dress is now definitely and permanently on the wane.

Antoinette Donnelly's Answers to Beauty Seekers

This department appears every day in the Daily Tribune.

What's your beauty ill? Too fat? Too thin? Shy on hair? Oily hair, oily skin, freckles, pimples, or blackheads? Flat chested or flat footed? Write to me. I have a tonic, a diet, or a set of exercises for what ails you and you're welcome to them and to all the advice I can give you. If you wish a personal reply, send a stamped, addressed envelope. Address Antoinette Donnelly, The Tribune, Chicare.

C. F.: DID YOU EVER STOP TO think of how closely related to our mental condition is the mode of our breathing? One influences the other. Agitation makes us catch our breath; sadness makes us sigh. Slow, even breathing calms mental agitation. It is not without reason, in the east, breathing exercises are used as a means of cultivating mental poise and as an aid to religious life. In ordinary breathing, it is said, only about 10 per cent of the lung contents is changed. In deep breathing a much larger percentage is changed.

I. G.: THE LOWEST MORTALITY, according to insurance statistics, is found among those who average, as a group, a few pounds over the average weight before age 35 and a few pounds under the average weight after age 35. That is, after 35 overweight is associated with an increasingly high death rate, and at middle life it becomes a real menace to health, either by reason of its mere presence as a physical handicap or because of the faulty living habits that are often responsible for its development. Fifteen to twenty pounds overweight after 35, according to the Life Extension institute, should worry the possessor into immediate measures of reducing.

G. S.: I THINK YOU WERE WISE to choose the camping party over the stylish house party for vacationing. When you have only two weeks out of fifty-two you can get in more good on a regular camping trip than six weeks of house partying will give you. Hope you have one glorious time, which I envy you.

LOVE LETTERS

The Tribune will pay $1 for every love letter published. So, if you can write a good one, or if you have one in your private or family possessions you would like to enter in the contest, send it to Love Letter Editor, The Sunday Tribune, Chicago. As no letters will be returned, send copies of the ones you wish to keep.



FIRE THAT PURIFIES.

MARGIE, DEAR: I can see in your first letter, dear, your uncertainty and fear; the picture of the scarred and ruined birches is symbolic; you, too, are afraid of the fire; the fire that devastates, and the feeling that you are afraid hurts dreadfully.

Please do not think that I would reproach you, Margie, nor that I think your faith is too small, only I cannot, cannot see it as you do. To me the fire that burns eternally is not one of destruction, but the bright flame of an inspiration that purifies forever. Above all else, dear, the kingdom of love is one of certitude of utter and absolute faith and understanding and it compasses all things.

Words are idle, futile things when all is said and done. There is truly more understanding in one touch of the hand than in a thousand written pages; for the heart does not speak a given language nor are there words in the world to formulate and express the exquisite pleasure that come from actual companionship.

I know, dear, and I am certain of the knowledge, that without this, without actual, physical expression, even such love as is ours could never endure, for this is a part of love itself, and the desire is from love inseparable.

I, too, little woman, have seen the awakening your letter speaks of; the pitiable awakening that makes a travesty of the true and the beautiful, but I have seen it always and only in the small-souled people of the earth; in men and women who have no real understanding and comprehension of aught that surpasses the acknowledgment of the senses. Remember, dear, that we are not as they are. You have made of me a man apart and remote from his million brothers, cleansed of the grossness that, I sometimes think, is inherent in us all. And I love you for it; love you even though our continued separation has become a sharp, unending pain; though your letter seems to show that even you do not comprehend the things that has come to us.

I am writing this, Margie, away down here in a wonderful city where spring has long since given way to summer, and where the swaying sycamores outside my window seem to speak of age eternal and of the unchanging wonder of the world. Far away I can see the lake, the glorious Michigan, twisting like a silver thread under the sun, and I cannot but believe that all things that are must be forever.

Can love change, Margie? Does God in his heaven tire and change? And what other conception of God can be so true as this: that he is in part the soul of each of us; the soul of each lover in the world? for it is through love alone that we come to understanding, to the ultimate happiness of man.

My dearest, if I could but see you, speak with you, touch you with my hands, I know that you would believe; that you would see and understand. We, who have but discovered a new world, cannot be measured by the rules and laws that once we knew, and the hurt is very real that your question has given me; your question as to what comes of love when kisses become things of habit, commonplace. How could they, dear? Does a man pray through habit, and do his prayers, too, become commonplace and meaningless? Does he become sated even with those things that are enshrined in his innermost heart forever? As well say at once that there is in the world no permanency, no certitude, no love.

There is no more than I can say; words do not come easily where love is so all-embracing. I only know that were we two the sole possessors of the universe; if we alone lived together in the vast emptiness before the world was made; lived there together a million years and even until the end of time, then, when there came the inevitable end of life, my only prayer would be for yet another day with you.

For ever and ever,

SIMPLICIO.

To Have Curly, Wavy Hair "Like Nature's Own"

Any one now can have just the prettiest curls and waves! And they will remain the longest time, when liquid Silmerine is used before doing up the hair. When the hair is combed out it will be nice and fluffy. Silmerine is perfectly harmless, of course, and is easily applied with a clean tooth brush. It can be obtained at drug stores and at toilet counters generally, and a few ounces will last for months. It serves also as a splendid dressing, keeping the hair soft and glossy.

Silmerine is fine for the outdoor girl, as it prevents the hair from stringing about the face and neck, even when the day is quite warm or windy. A boon to the bobbed haired girl!

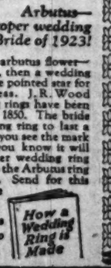
PARKER-BELMONT CO., Chicago

ENERGINE
Cleans Everything
Hats
Clothing
Silks
Laces
Feathers
Furs
Shoes
&tc.
NO ODOR
35¢ - ALL DRUG STORES



Arbutus—the proper wedding ring for the Bride of 1923!

Symbolizing the arbutus flower—first a pink heart, then a wedding bell, then the five pointed star for lasting happiness. J. R. Wood & Sons' wedding rings have been standard since 1850. The bride wants her wedding ring to last a life time. When you see the mark ❀ in the ring, you know it will outwear any other wedding ring made. Ask to see the Arbutus ring at your jewelers. Send for this booklet. Phone Randolph 3937.



J. R. Wood & Sons
New York Chicago
San Francisco

Wood's ❀ Wedding Rings

EYE-LASH-INE GROWS eyelashes, relieves granulated eyelids. The Beauty, Charm and Soulful Expression of the Eyes can be brought out to the Very Best Advantage with Long, Luxurious Eyelashes. At Druggists, Barbers and Beauty Shops or by mail upon receipt of 50 cents. A-EYE-LASHINE, 1333 S. California Ave., Chicago, Ill.

NO MAIL OR PHONE ORDERS FILLED FOR THE FOLLOWING

Men's and Women's Hdfs. 4½c
Regularly worth to 10c each, special for Monday only.

The Store of Satisfaction
12th Street Store
HALSTED ST. COR. ROOSEVELT ROAD
"A Famous Store on a Famous Street"

Women's Silk Hose, 50c
Black and fibre silk outsize hose; seamed backs. Substandards.

Special Purchase! 500 "Rex" "Sanitized"
Parlor Suites
Brings Savings of 1-3 and More

Luxuriously upholstered suite; spring arms; spring construction; loose cushion seats. $300 value, special, 164.75 (1.50 Weekly)



3-Piece Living Room Suite; hand carved frame covered with velour; spring cushion seats and back. Worth $249.75, 149.75 ($1 Weekly Each Piece)



$224.75 Cane Parlor Suite
18 of these mahogany cane suites; excellent velour upholstery; loose cushion seats. ($1 Weekly.) 124.75



$200 Luxurious Living Room Set
Velour covered, spring constructed suites, as illustrated. ($1 Weekly.) $100

Royal Worsted Wilton Rugs
America's Best Rugs—$175 Values
A value-giving you'll not find repeated for many months to come. Finest yarn dyed worsted rugs—9x12 feet in size. Extra heavy—rich in lustre—in an assortment of Chinese and Persian copies that will astonish you. (Easy Terms.) 112.50



An Unprecedented Value— $135
Three-Piece Suite
There are Beautiful Tapestries and Choice Flemish Velours in many pleasing Shades from which you may select.

Never before have we been so well provided to please the most discriminating buyer. New shipments of velours and tapestries provide plenty of selection and ample factory facilities insure the quality, workmanship and exquisite style our many customers are accustomed to.

Davenport illustrated above is made with full spring construction in back and seat. The three spring cushions are removable. Chairs are of the same high grade construction. This suite personifies comfort, beauty, and strength to withstand hard wear.

The retail value of this suite is $220. By buying direct from the factory you are able to make this big saving.

This same suite covered in mohair—an actual $390 value—is priced at this time at $229.

It will pay you to call early. Goods will be held for future delivery.

Victory Upholstering & Furniture Mfg. Co.
2050-52-54 Milwaukee Ave., Chicago
Phone: Armitage 6896 Open Evenings

Out-of-Town Customers
For your convenience in making your selections, we have a book illustrating with exact photographs the various suites we manufacture. This book also gives you the "inside facts" on the construction of Victory Furniture. We will be pleased to mail it to those who are interested and who cannot conveniently come to Chicago to make their selection. Write for it today.

Becker Ryan & Co
HALSTED & 63RD STS
Double "S. & H." Stamps every day until noon, single stamps after noon. 660 "S. & H." Stamps good for $1.25 in merchandise

Thos. J. Webb Coffee, 3-lb. can 99c

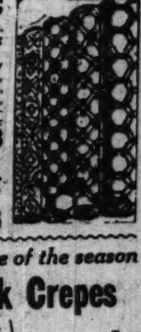
LaSwiss Malt & Hops, 46c

Kolynos Tooth Paste, 3 for 18c
35c Vick's Vapo Rub, 24c
$1.00 Ingram's Milkweed Cream, 69c
Cuticura or Resinol Soap, 18c
Woodbury's Facial Soap, 3 bars for 50c
Kirk's Palm Soap, 12 bars, 44c
Watkins' Cocoanut Oil Shampoo, 29c
50c Dr. Graves' Tooth Powder, 34c
Pebeco Tooth Paste, 36c
Djer Kiss Toilet Water, special, 1.09

Women's White Slippers
Quality footwear at an economy price! These slippers are elegantly made of selected Sea Island duck, plain vamp over instep. Covered baby French heels, flexible leather soles, all sizes. Very attractive footwear for summer. On sale Monday at a substantial saving, pair, $1.98



Narn's, Armstrong's, Potter's and Gold Seal Inlaid Linoleums
America's best known brands in a money saving sale Monday. Immense assortment of patterns, suitable for kitchens, dining rooms, stores, offices and public buildings.



Genuine Inlaid Linoleum, patterns are blocked clear through to burlap back; excellent quality; $1.65 grade; square yard, 1.08
Superior Quality Inlaid Linoleum, in block tile and wood effects, beautiful colors; values to $2.00 sq. yd., 1.28
Heaviest Quality Inlaid Linoleum, suitable for stores, offices, kitchens, bedrooms, etc., values to $2.50; per square yard, 1.48

Heavy Base Felt Squares
Great Bargain in Heavy Felt Base Squares, thoroughly waterproof, in block tile patterns, handsome colorings, classed as "mill imperfects."
Size 6x9 feet (one piece), 2.29
Size 9x12 feet (two pieces), 4.55

Boys' Raincoats
With hat to match



Garments that afford real protection on stormy days. They are made of first quality black rubber, full length style, permanently cemented seams, with hat to match, size 4 to 18 years; on sale Monday, $3.69

Boys' Blouses
Quality Blouses, made of jersey silk and highly mercerized shirtings, in tan, blue, reseda and pink, regular and sport styles, in sizes to 16 years; $1.98

Women's Camisoles
Newest Styles in Women's Camisoles, made of cream colored nets, trimmed with fine Val. lace fronts; net shoulder straps, elastic at top and bottom; all sizes, 69c

Full Mercerized Filet Lace Edging, pure white, for curtains, fancy work, etc., beautiful patterns. On Sale Monday, yard, 2c

Women's Union Suits
Well Known "Richelieu" Brand, knit from full mercerized lisle yarns; with French band tailored tops; tight knee cuffs; sizes 36 to 44. On Sale Monday, suit, 83c

Women's Knit Vests
Women's Extra Size Vests and Pants, knit from splendid quality lisle yarns, elastic ribbed, full bleached, sizes 46, 48 and 50; garment, 47c

Children's Sox
Children's Mercerized Lisle Sox, in pink, white, blue, lavender and other colors; fancy striped tops in contrasting colors; sizes 5 to 8½, pair, 38c

Women's Chiffon Silk Hose
Women's Pure Thread Silk and Chiffon Silk Hose, with mercerized lisle garter tops, high spliced heels, seam in back, nearly all black, all sizes; real $2 values; pair, 1.38

The greatest value of the season
Sale of Silk Crepes
Big purchase of sample pieces—all fine quality silk crepes, for waists, dresses, smocks, blouses, children's wear, etc. In Persian, Egyptian and Oriental patterns, vivid color combinations; full pieces; perfect goods, all new and up to the second; 36 inches wide. On sale, Monday only, Yard, $1.19



Silk Charmeuse
All Silk Charmeuse, black only, very high luster, 40 in. wide, yard, 1.89

Bed Spreads
Crochet Bed Spreads, Marseilles pattern, light weight for summer use; size 70x80 inches; Monday, each, 1.59

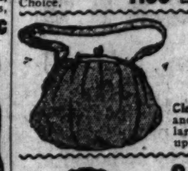
Women's H'dkerchiefs
Wonderful value in Women's fine Lawn Handkerchiefs, in white, lavender, pink, orange, green and other tints, daintily embroidered corners, also white with beautifully colored borders. Hundreds for selection. Your choice, Monday only 8½c



Bed Spread
Stamped Bed Spreads, with bolster cover to match, on good grade unbleached muslin, for full size beds, 6 different patterns. Choice, 1.95

Women's Aprons
Distinctive Styles in Women's Coverall Dress Aprons, made of gingham and percales, beautiful color combinations, sizes to 44, Monday, 74c

Child's Rompers
Serviceable and attractive, made of ginghams and Indian Head muslin, collar and cuffs trimmed with neat braid, sizes 2 to 6 years. On Sale Monday, 69c



Women's Hand Bags
Vanity Cases
Moire Hand Bags
Clearance of 300 High Grade Hand Bags and Vanity Cases, in black and colors; large, small and medium shapes, values up to $3.00; your choice. 98c



Sale of White Enameled Ware
Every piece first quality, improved new shapes, double coated. Great savings.

Rice Boilers, long rolled handle, 2 quart size, Monday, 89c
Water Pails, bail handle, 10 quart size, 75c
Lipped Sauce Pans, 4 quart size, 43c
Tea Kettles, welded spout, 3 quart size, Monday, 98c
Coffee Pots, 2 qt. size, Monday at 75c
Oval Dish Pans, 10 quart size, 75c
White Enameled Sink Strainers, 15c
Round Dish Pans, 14 quart size, 89c
Convex Kettles, with cover, 6 qt. size, 79c

BECKER-RYAN & CO., HALSTED AND 63RD STS.

A FRIEND IN NEED

By Sally Joy Brown.

I want to be the medium through which the friend in deed and the friend in need may be brought together. It may be you have some discarded article which has not outgrown its usefulness that will make some less fortunate one happy, and you would gladly give it if you knew how to go about it. Write to me and I shall be happy to be of service to you. Please write on one side of the paper.

When information is wanted by mail a stamped, addressed envelope should accompany the request. Please do not send article to The Tribune, but write for the address of the applicant and send direct.

This department appears every day in the Daily Tribune.

FAMILY STARTED ON UPGRADE.

NOT long ago an 11 year old boy made a request which I want to tell today for all who would like to help those less fortunate but feel they have nothing worth giving. The boy's mother supported her little brood by "working out" in the homes of others—and it gave her mother's heart a twinge every night when she came home to see her children inside four blank walls with none of the things that made her employer's children happy. She was proud—too proud to ask for help—but her manly little son read her secret and decided to act. He wrote to us, asking for toys and a cheap phonograph, and promised to keep the other children happy as larks if some one would give the articles.

Several kind people gave the articles requested, and more. But what happiness it gave! But I'll let the boy tell about it:

"I want to thank all the good people who helped us and tell you what we did. The phonograph came right after school, and two dolls, a cap and stockings and shoes for me, and things for mother. I got my two sisters—baby brother is too little to help—and we put everything on the bed for a surprise party for mother. She wouldn't believe they were ours at first, but we told how they came, and then wasn't she happy!

"The next day some groceries came, so now mother says she'll have enough to buy a bed for me, so I won't have to sleep on a mattress on the floor any more. Will you let all the people know how happy we are and thank them for us."

When you think how easy it was in this case, won't you look over the appeals below and pick out one that you can help?

Who Needs These?

I have about thirty-five piano rolls that I would like some institution for soldiers to enjoy; also a bag of silk patches, a gas iron, two old fashioned irons and two wringers in good condition that someone in need might want. MRS. K. J.

We thank you, Mrs. K. J., for a generous donation.

Is Such a Flat Idle?

Could any of your readers help us find a flat, even a nice basement flat, where mother could use her electric washer and ironer, so that she would not have to go out by the day any more. I have a little sister who is subnormal and I can't stay home to mind her, as I just started to work. I will be 16 my next birthday. We are living in an unhealthy basement where there is no electricity so that mother has to go out every day to earn her living. If we had another place (we haven't time to look for anything) mother could stay at home with my sick little sister and my other sister and I could go out to work. It seems like a lot to ask, but we just don't know what to do, and perhaps some one knows of just the right place. MISS M. D.

Place for Old Furniture.

Could any of your kind readers help us furnish a small flat of our own which we have just taken after having lived in light housekeeping rooms for over a year? My husband has been ill for that length of time with rheumatism and has been unable to work. We are anxious to get back on our feet. Anything discarded will be appreciated. MRS. R. A. T.

Ailing Man Lacks Clothing.

I am a patient in a tuberculosis sanitarium. I have been unable to work for several years, therefore have had no clothing. I am badly in need of it now to enable me to go out and take some exercise. I can use a size 38 suit. I will gladly call. MR. F. S.

Piano Rolls to Give.

I have fifty player piano rolls, not all one size, which I would be glad to either separate or to give as they are to some institution or school where they would be appreciated. They would have to be called for on the north side. MRS. R.

I shall be glad to give the address upon receipt of application.

How to Be Happy Though Married

By Doris Blake

A Little Instruction Before Marriage May Avert Years of Trouble Afterwards, Survey Shows.



THE question, "Would a constructive and frank statement before marriage of the essential facts you discovered in early marriage have helped or harmed you?" brought answers on the Rockefeller questionnaire sent to 1,000 women, which formed the basis of the following table, computed by Dr. Katherine Bement Davis, head of the bureau of social hygiene:

Helped	257
Harmed	29
Neither	44
Preparation unnecessary in their own cases	15
Information might have delayed marriage	3
Information would have prevented marriage	11
Information would have lessened love	1
Prefer ignorance if husband is considerate	18
Do not know	15
Unanswered	48
Total	438

In the study of the lives of married women it was found the average age of the group at the time of answering the questionnaire to have been 33 years. This means that their mothers and teachers were of the generation to whom for the most part any discussion of sex was taboo.

Happy Majority Was Instructed.

The bureau considers, however, that it is significant that their research shows that nearly 57 per cent of the group admittedly happy had received some general sex instruction, while only 44 per cent of those who admitted unhappiness had been so instructed.

Of the group of 438 who stated they had no preparation for married life, 257 regret the fact that they went into marriage blindfolded as to its relationship, and believe that adequate instruction would have helped them in adjusting their lives.

It is rather appalling to note in the table listing items of preparation for the sex side of marriage, which I cannot give in full here, that only one woman of the 554 gives "high ideals of home life" in answer. Only one cites "the need of a healthy body." And one answer gives as claim for preparation knowledge of the "result of improper living."

Among the comments made are these: "Instruction would have saved years of difficult adjustment."

"It would have kept me from misjudging my husband and avoided years of unhappiness for us both."

"Why should not husbands be taught more?" one raises the question.

Still another, who says married relations came as a shock, speaks of "the terrific contrast to the beauty of the religious ceremony" which preceded.

There's a Large "If."

Twelve believe, theoretically, in preparatory instruction, but say it was unnecessary in their own cases because of the consideration shown them by the men they married.

Eighteen prefer ignorance with the large "if" of consideration on the husband's part. In spite of her preference for ignorance, one believes "it is dangerous to take the chance." She writes: "My own experience was so perfect I would not have it different. If I could be sure my daughter would have the same experience, I should prefer them to be ignorant. The risk is too great, however."

Only 29—or 6.6 per cent—feel that special preparation would have actually harmed them. Eleven others go so far as to say that had they known what to expect they would never have married. In spite of this feeling, 8 of the 11 have been able so to adjust themselves that they consider their marriages happy.

Information from the 1,000 women who answered the questionnaire—well educated women, who evidently gave time and thought to the formation of their statements on the question of desirability of special preparation before marriage for the sex side of married life—the bureau considers an important contribution.

Word "Adequate" Taken Variously.

Under the heading "Marriage" in the questionnaire the first question asked was: "Had you been at all adequately prepared by instruction for the sex side of marriage?" Of the 992 who answered this question 554, or 55.8 per cent, replied in the affirmative.

Many of these, however, believed a meager amount of information sufficient. So the question of adequate preparation provides little enlightenment from the report. Fifty-two women in the list seemed to consider a knowledge of birth control—a rather frail, if not dangerous, plank to hold to in matrimonial seas—adequate preparation. However, the bureau contends that those women failed to note the significance of the word "adequate." The majority of the answers contributed knowledge of anatomy and physiology and general information—including the purpose of marriage—so it may be assumed that the principles of hygiene and high ideals were not confined to the few who itemized them. But on this I shall touch later in this series.

Taking the replies to the questionnaires as their working basis, the bureau of social hygiene presents the following table on the relation of adequate preparation to happiness of married life.

	Entire	Happy	Unhappy	Happy
Instructed	554	504	44	85
Uninstructed	438	392	71	48
Total answered	992	866	115	113
Unanswered	8	6	1	3
Total group	1,000	872	116	116

"If we compare the unhappy 116 either with the total happy group of 872 or the happy group of 116 of the same age and education," the report concludes, "we find the difference in the percentages so large as to be certainly significant that proper preparation is a factor for happiness."

NOTE: Of the 1,000 women who answered the Rockefeller questionnaire, 872 answered in the affirmative to: "Is your married life a happy one?" One hundred and sixteen answered "unhappy." As it appeared probable that there was a real difference in the age and education between the two groups, a group of 116 who were happy and whose age and education corresponded exactly to the unhappy group was selected to eliminate these two factors.

WHAT was the greatest stumbling block to happiness in your married life?

Did you have to struggle with too idealistic and too romantic a viewpoint toward mate and matrimony which was naturally due for a revisal?

Was it incompatibility of temperament or interests and how did you work out your individual problem?

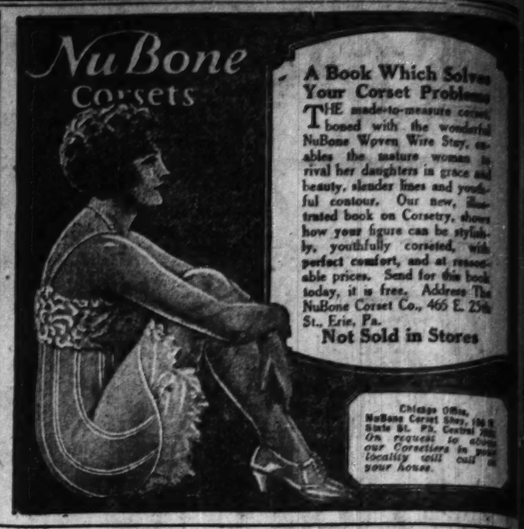
Was there an economic reason for the reef you nearly struck? The high cost of living or the high cost of living beyond your means? Was your stumbling block age disparity? Religious differences? Too much mother-in-law? Poor housekeeping? Extravagance? Jealousy? Unfair division of the pay envelope? Husband unfaithful, thoughtless, unkind, alcoholic, lazy, deceitful?

As a wife, upon what duty or duties did you fall down? Were you shiftless? Too "settled down," too self-sacrificing, nagging, complaining, exacting, extravagant? Did husband and wife forget the sweetheart and the lover's role after marriage?

Perhaps it was some other stumbling block about which you can tell us and which may help some other couple about to embark upon the good ship Matrimony.

Tell us about it, won't you? The Tribune will pay $1 for every letter published.

Address Doris Blake, Chicago Tribune, Chicago.



A Book Which Solves Your Corset Problems

THE made-to-measure corset boned with the wonderful NuBone Woven Wire Stay, enables the mature woman to rival her daughters in grace and beauty, slender lines and youthful contour. Our new, illustrated book on Corsetry, shows how your figure can be stylishly, youthfully corseted, with perfect comfort, and at reasonable prices. Send for this book today, it is free. Address The NuBone Corset Co., 465 E. 25th St., Erie, Pa.

Not Sold in Stores

Chicago Office, NuBone Corset Corp., 104 S. State St. Ph. Central 7800. On request to show our Corsetiere in your locality will call at your house.

Doris Blake's Answers to Love Problems

This department appears every day in the Daily Tribune.

Have you a perplexing love affair on which you need the counsel of a friend? Write to Doris Blake, care The Tribune, Chicago. If you wish a personal reply please send a stamped, addressed envelope.

Does Not Return Affection.

"Dear Miss Blake: I have recently held a party and invited a fellow whom I dearly love. I asked him if he would come and he said he positively will be there, but did not. The following day I met him, he smiled, and that was all. Weeks have passed and he has not as yet apologized or made any comment at all. Each time he tries to smile to me I turn away. As I love him, kindly advise me what to do. TROUBLED."

I am afraid, dear, you will simply have to accept the fact that the young man does not return the affection. When he offered no apology there should be no doubt in your mind that it was a deliberate attempt to discourage any further advances from you. These things I know are hard to face, but it were better that you realize the truth at once in order to save you any further unhappiness.

Cousin May Be Uncousinly.

"Dear Doris Blake: One of the girls in my office has a very good looking cousin, who is in love with me. Although I have only seen this boy once, I know that I could learn to love him. He has asked me to go to a show with him, but his cousin tells me he gets very affectionate to the girls. Now, Miss Blake I want to go so badly, but I thought I would seek your advice. I am 16 and attractive. BROWN-EYED."

I think the cousin is putting in a thrust whose motive is none too kindly. I would not let that interfere with my accepting the invitation. You can ward off the affectionate demonstrations, if there is ground for her accusal, by conducting yourself in a manner to discourage such conduct.

Something to Forget.

"Dear Miss Blake: Through your answers will you kindly tell me if it would be proper for me to ask an old fiancé of mine for a picture of himself as a remembrance? HOPEFUL."

If you broke the engagement that would be heaping the proverbial coals of fire on his head, now wouldn't it? If he broke it—why contribute to his vanity by making the request? And, anyway, what do you want with an old fiancé's picture hanging about for a new fiancé to become inflamed over? Or, is that it?



TINT GRAY HAIR

JUST brush or comb a little "Brownatone" into your gray, faded, streaked or bleached hair and take 10 years off your age. Thousands of prominent women in the United States and Canada have proclaimed "Brownatone" their best friend. Don't experiment. Acts instantly, easily applied at home and guaranteed harmless to hair, scalp or skin. Any shade from golden brown to black—50c and $1.50 at drug and toilet counters everywhere. Trial bottle sent direct for 10c. The Kenton Pharmacal Co., 614 Coppin Bldg., Covington, Ky.

For advice or hair tinting, visit the BROWNATONE SHOP, 1033 Stevens Bldg.

BROWNATONE

Tints Gray Hair Any Shade

AVOID PYORRHEA

By Using



A Photograph of Actual Pyorrhea in Its Advancing Stages.

Moresco Magnesia TOOTH PASTE

Moresco will save you worry and inconvenience. The 17 reasons follow. Read them.

MORESCO Magnesia Tooth Paste contains magnesia to neutralize the acid mouth.
MORESCO contains RIGGS'-O-DEAN, the liquid antiseptic that is used for treating Pyorrhea.
MORESCO contains no grit to destroy the tissues of the mouth.
MORESCO tooth paste stimulates the circulation.
MORESCO tooth paste cleanses, purifies and deodorizes the mouth.
MORESCO penetrates in between the teeth and gum margins.
MORESCO prevents decay by active principles.
MORESCO Magnesia tooth paste removes the stain and restores the natural color.
MORESCO Magnesia tooth paste will not injure dental work, but helps to preserve it.
MORESCO is extremely pleasant and leaves that after-effect you so much like.
MORESCO, the only tooth paste with proper directions printed on tube showing how to use the tooth brush.
MORESCO contains no harmful drugs to cause erosion of the enamel or sensitive teeth.
MORESCO contains no harmful drugs, but is the formula of a dentist working on the suggestions of many of the best in the dental profession.
MORESCO has no soap to soften tissue of mouth and does not foam.
MORESCO will gratify the family. Buy a tube for each one.
MORESCO Magnesia tooth paste costs no more, but the results are many fold more. Try it today.

PYORRHEA, ACTUAL OR PREMONITORY

Characteristic. The supporting structures of the teeth disordered, bleeding, receding, pus-forming, loose teeth, mal-occlusion, unpleasant feeling. You will eventually lose your teeth. Start today using RIGGS'-O-DEAN, the liquid massage, used by many thousands and praised by every one that uses it according to the directions. RIGGS'-O-DEAN, liquid massage for Pyorrhea and Moresco Magnesia Tooth Paste, sold by druggists and made by the RIGGS'-O-DEAN CO., Inc., 1118 Fullerton Ave., Chicago, Ill.

BAYER Genuine ASPIRIN

SAY "BAYER" when you buy. Insist!

Unless you see the "Bayer Cross" on tablets, you are not getting the genuine Bayer product prescribed by physicians over 23 years and proved safe by millions for



Colds	Headache
Toothache	Rheumatism
Neuritis	Lumbago
Neuralgia	Pain, Pain

Accept only "Bayer" package which contains proper directions. Handy "Bayer" boxes of 12 tablets—Also bottles of 24 and 100—Druggists.

Aspirin is the trade mark of Bayer Manufacture of Monoaceticacidester of Salicylicacid

Worth Saving

L. Klein Stamps are worth saving because a full book has a value here of $2.50 in cash or $3.00 in merchandise. They're just like money.

LANOIL Permanent Waving is specially priced $15 in our Beauty Parlor, the best equipped Beauty Parlor in Chicago. L. Klein—First Floor, Balcony.

Unlimited Auto Parking space

These sales for Mon., Tues., Wed. and Thurs.

L. KLEIN Halsted, 14th & Liberty

COME OUT OF THE BEATEN PATH

Play Suits for Children 44c

BLUE DENIM, RED TRIMMED; AGES 3 TO 7 YEARS. ON SALE MONDAY ONLY; ONE SUIT TO A CUSTOMER. NO MAIL OR PHONE ORDERS. Clothing Dept., first floor.

Housefurnishings—the June Sales

An occasion of interest to those about to furnish new homes and to those replenishing old ones. This event is recognized as one of the best sales of the year in which to profitably purchase home furnishings.

Mercerized sateen, yd., .29

With high luster, in a full range of colors and black, 32 inches wide; yard, 29c. Just for Monday. L. Klein, second floor.

Muslin Underskirts .49

Women's skirts of white fine muslin, embroidery trimmed and extra underlay; special, 49c. Just for Monday. L. Klein, second floor.

Aprons, all-over style, .69

Allover aprons of gingham combination, plain colored waist and striped skirt, pockets finished with black piping; sizes 38 to 44, 69c. Just for Monday. L. Klein, second floor.

Chambray gingham, yd .14

27 inches wide, fine quality, plain colors and striped patterns; lengths 10 to 20 yards. Yard, 14c. Just for Monday. L. Klein, second floor.

Women's skirts, at 2.35

Of silk striped poplin, tweeds and French serges; several good selling styles and colors; sizes 25 to 30 waist. Special, 2.35. Just for Monday. L. Klein, second floor.

Floor varnish, $1 gal., spec.,

Varnish for floors and woodwork; dries hard over night; has a good gloss. Special, per gallon, $1. Just for Monday. L. Klein, fourth floor.

Sport shirts for Men, .59

Percale sport shirts, made with regular sport collar and half sleeves. A large variety of neat stripes to choose from, 59c. Just for Monday. L. Klein, first floor.

Children's mesh bags, .38

Heavy silver plated ring mesh, with embossed frames, link chain handles, on sale at 38c. Just for Monday. L. Klein, first floor.

Drug Dept.

Kirk Olive or Olive Cream soap, 10c bars, just for Monday, doz., 55c; bar, 5c

Terra Derma Lax, $1 jar, just for Monday, 69c

Mavis talcum powder, 30c size, just for Monday, 17c

L. Klein, first floor.

Boys' wash rompers, at .55

Large variety of solid colors and combinations, suspender styles, in all colors; other desirable models; many have cuff bottoms; neatly finished with piping, cords and pearl buttons; sizes 2 to 8; at 55c. Just for Monday. L. Klein, first floor.

Dresser scarfs at .39

Made of cream mercerized crash, embroidered in rose, delft blue and gold; 18x54; special sale price, 39c. Just for Monday. L. Klein, second floor.

Shopping bags, ea., .18

Made of imported hemp, double reinforced handles, large sizes, black only, each, 18c. Just for Monday. L. Klein, first floor.

Women's union suits, .29

Light weight ribbed cotton, low neck, sleeveless, loose knee; sizes to 44, 29c. Just for Monday. L. Klein, first floor.

Handsome rugs

That combine beauty, long wearing qualities and very moderate prices, are special features of the June Sale.

Royal Wiltons

Size 9x12 ft.; an extra heavy quality with fringed ends; choice of most rare Persian and Chinese designs in beautiful Oriental and popular colorings. Easy payments, 69.50

Axminsters

Size 9x12. A superior quality, silky surface that insures durability; the rich colorings and striking designs will beautify any room. Easy payments, 32.50

Wilton Velvet Rugs

Size 9x12 ft., real heavy and closely woven in one piece; a variety of medallion and neat allover designs in all the desirable color blendings. Fringed ends. 44.50

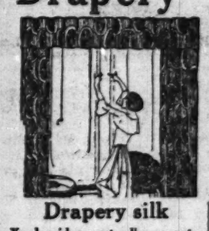
Kimlark Fiber Rugs

In beautiful art designs and handsome colorings; size

9x12,	18.75
8x10,	16.50
6x9,	11.50

L. Klein, third floor.

Drapery cretonnes



Drapery silk

Yard wide, neat allover patterns, comes in wanted shadings, a drape you would be proud of; yard, 1.69

A wide range of patterns and color combinations; stripe and allover designs, for sun porches, bed sets, drapes, etc., yard, 25c

Casement cloth

For draperies, nicely mercerized quality, colors suitable for any room or for summer curtains; yard wide, yard, 59c

Silk madras

For hangings and shadow curtains, plain or figured design, popular colors, yard wide, yard, 99c

L. Klein, third floor.

Music will add enjoyment to your home



Middleton & Sons player-pianos, $385

Handsome mahogany finished case, latest improved player action, genuine copper wound bass strings. Workmanship and material fully guaranteed. FREE—Mahogany bench, velour scarf and 20 late word rolls. Easy payments. No interest.

Buy this wonderful instrument on easy payments, $10 monthly.

L. Klein, third floor.



Victrola converts

Queen Anne period style — antique mahogany finish; large cabinet; contains a genuine No. VI. Victor Victrola; will add beauty to your home and bring joy to every lover of music. Specially priced, including 10 latest Victor record selections, special at $110

Victrola Converto

Easy payments

Good Furniture easy payments if you wish

Furniture for every room in the home.



Wing rocker

Chairs to Match

Antique mahogany, beautiful pattern, hand-woven cane seats and backs, carved posts and arms, at a big saving, choice, 18.75

Easy payments



Easy Payments

Handsomely carved overstuffed parlor suite

Another exclusive pattern, webbing and spring foundation, combination blue velour upholstering, very rich in appearance; your choice of davenport and either low chair or wing chair (2 pieces), at this remarkable low price. 159.75

Extra chair, $4.75



Handsome Pullman style double da-beds

A special new design massive mahogany finish beds with large cane panels, revolving bed which opens to a full size; spring construction; richly covered with fine quality velour; specially priced in this sale (less pillows), 69.50

Easy payments



Tea wagon

Well constructed antique mahogany finished tea wagons, large size, drop sides, large shelf at bottom, heavy rubber tire wheels, at 18.75

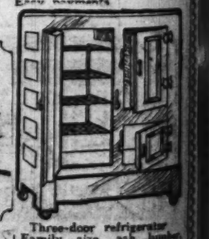
Easy payments



Genuine walnut dining suite

All pieces are large and well proportioned; satin finish; genuine walnut; chairs have genuine leather slip seats.

China closet for	Dining table	Buffet, 60 in. wide	Side chair, 9.50	Arm chair
38.50	39.50	69.75		14.50



Three-door refrigerator

Family size, oak lumber, white enameled lined, nickel plated trimmings, steel wire shelves; removable waste pipe; dry cold air circulation; large ice capacity, at 24.85

Easy payments

High Grade Genuine Walnut Bedroom Pieces

Superior make, Period pattern, large mirrors and bases as shown.



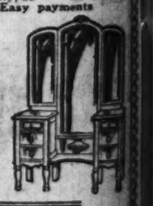
Large dresser 58.75

Bow end bed 32.50

Large vanity dresser 79.75



Chiffrobe, large size 47.50



L. Klein, third floor.

Black Mission Figs, 17c lb.

California, extra fine, large figs, 10 pounds, 1.65

PET BRAND evaporated milk, tall can, 6 cans for 55c; can, 10c

CERESOTA flour, 49 lb. sack, 2.05

AMERICAN Family soap, 10 Bars for 55c

VERY FINEST bleached California seedless raisins, lb., 25c

Bacon

SWIFT'S "PREMIUM," Davis' "Cheveron" or Oscar Mayer's "Approved"; new cure, fresh smoked; limit 1 slab; Monday only, lb., 30c

VEAL, BEEF, OR LAMB for stewing; all fresh, No. 1 meat; per lb., 12½c

FRESH HAMBURG steak, ground when ordered; all selected meat; lb., 12½c

EXTRA FINE Sunkist lemons, Doz. 39c

KRAFT cheese, original 5 lb. box; your choice of American, pimento and brick; 5 lb. box, 1.75

PEACHES, Sunkist fancy California peaches, in halves, No. 2½ can, 3 cans for $1; can, 35c

L. Klein, fourth floor.

The Aerobell

The Scientific Way to Wash

Finishes the week's washing in an hour or so

With a motor to do the hard work, the wringing, too, it takes the backache out of washing. Simple in construction; you can depend on it day after day, year after year.

$10 a month

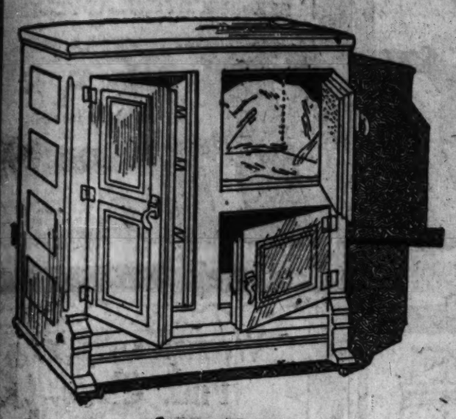
Soon pays for one of these prized washers. See The "Aerobell" and arrange for demonstration.



L. Klein, first floor.

MAIL AND TELEPHONE ORDERS FILLED FOR CHARGE CUSTOMERS UNLESS OTHERWISE SPECIFIED

Spiegel's Deluxe Four Room Outfits $675



$29

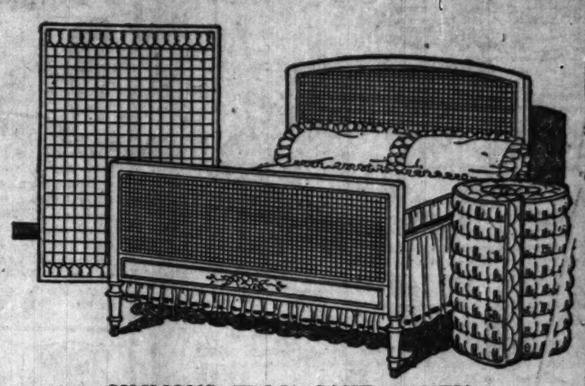
3-DOOR REFRIGERATOR. Guaranteed heavy insulation; ashwood case; all white sanitary interior. Large display of top icers, front and side door refrigerators. All at special prices.



SUITE COVERED IN VELOUR OR TAPESTRY

$129

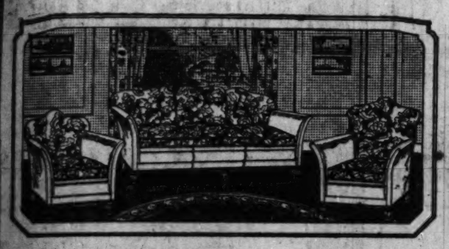
Filled exclusively with XXXX moss—compartment spring filled loose cushion seats. Guaranteed construction throughout. Your choice of any two pieces—$129.



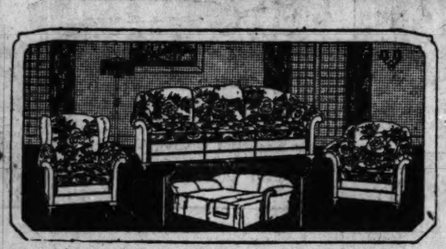
SIMMONS FULL CANE PANEL BED OUTFIT—WALNUT FINISH

$59 COMPLETE

Hand executed floral decoration, as illustrated. Gold striped frame around cane panel insert. Bed complete with full weight cotton and felt mattress and link top spring. A bed outfit that must be seen to be fully appreciated.



$225 GENUINE CHASE MOHAIR COMBINATION LIVING ROOM SUITE. Graceful design frame, guaranteed construction throughout, filled exclusively with the best of upholstery materials. Your choice of any two pieces, $225.



$198 KROEHLER DAVENPORT BED SUITE. Full length davenport. When opened makes a full sized bed. Spring construction throughout; loose cushion seats. Your choice of any two pieces covered in tapestry or velour, $198.

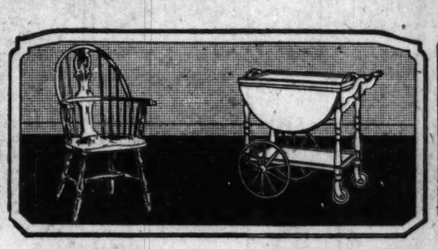


READING LAMP **$22.50**

FLOOR LAMP **$39**

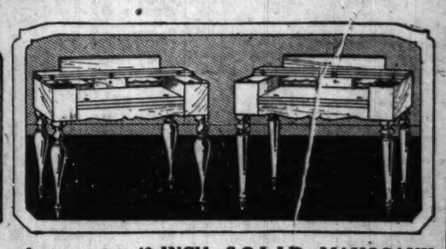
Large Display

We have just received this new assortment of bases, hand carved, decorated with gold leaf, fitted with 2 socket fixtures and beautifully shaped brackets on reading lamps.



$22

The most graceful Windsor Chair in our display at an unusually low price.



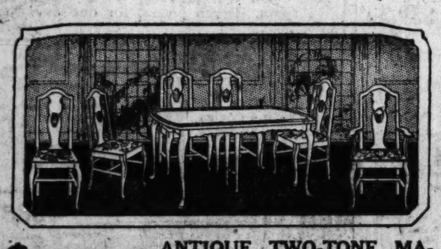
$19.85

Hi-Light mahogany drop leaf Tea Table; fitted with removable glass tray.

$39 40-INCH SOLID MAHOGANY TOP SPINET DESKS—Large size, fitted with drawers and side slide file compartments. Tudor period design—excellently finished and durably built, defying all competition.



LARGE DISPLAY OF REED AND FIBRE REED FURNITURE. In all popular finishes of frosted and plain enamels. Spring filled loose cushion seats. All pieces specially priced during this sale.



$119 ANTIQUE TWO-TONE MAHOGANY DINING ROOM SUITE. 45 x 60-inch genuine mahogany top table—5 side chairs and one arm chair, fitted with slip seats, covered with imported tapestry.

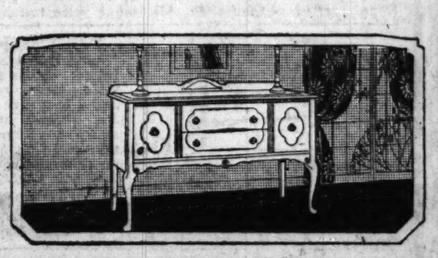


Solid Mahogany Two-Tone and Genuine Inlay

BEDROOM SUITE

DRESSER .....$97 | JR. CHIFFOROBE....$84
BED—bow-end ..$76 | LARGE VANITY.....$98

All pieces of this suite are of Solid Mahogany, dustproof throughout. Beautiful hand executed inlay decoration.

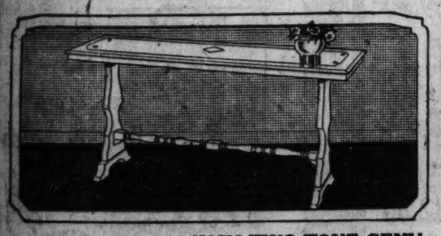


60-INCH GENUINE WALNUT BUFFET

$68 Fitted with two deep roomy drawers and two china side compartments. Queen Anne design.



$79 GENUINE WALNUT DINING SET—Large size genuine walnut top table; six genuine walnut panel back side chairs fitted with leather slip seats. Guaranteed quality and service.



$22.50 60-INCH TWO-TONE GENUINE MAHOGANY TOP DAVENPORT TABLE. Italian period design, durably built and excellently finished in the new and serviceable dull finish.



CHAIR OR ROCKER

$27.65

Covered in a good grade of tapestry—mahogany finish frame. Tudor period design.



$77 FOR THIS 3-PIECE SET. Full size bed, chifforette and dresser fitted with a plate glass mirror, all pieces solidly built of select quality material, finished mahogany. A remarkable value at our price. Pieces Sold Separately.

Dresser—Bed—Chifforette
$29 $19 $29



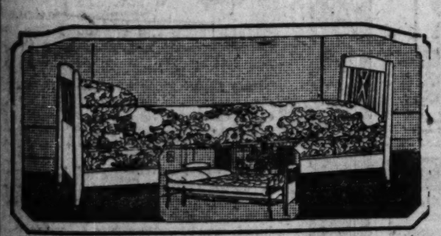
$22.85 MAHOGANY FOUR POST BED. The head end panel of this bed is made of genuine mahogany—beautiful finish. A bargain for Monday only.



CARRIAGES—SULKIES—STROLLERS

$6.95 to $29 and up

Our display consists of all styles in any of the plain or fancy enamel finishes. Genuine reed and fibre—each one a splendid value.



$59 KROEHLER DOUBLE DAY-BED. Mahogany finished ends, covered with tapestry or velour. Sufficiently well made to be in any living room.



KITCHEN NECESSITIES

$48 Large oven gas range; four burners; nickel trimmed.

$49 Oak kitchen cabinet; has every up to date labor saving device.



$5.85 POLYCHROME MIRRORS of plate glass quality, fitted in beautifully decorated frames. Your home is incomplete without one of these mirrors. No phone or C. O. D. orders. Monday only.



$24.85 SIMMONS WALNUT BED COMPLETE with link top spring and full weight cotton and felt mattress. When have you seen such a remarkable value?



$59 MAHOGANY JUNIOR SECRETARY. Writing desk fitted with drawer and file compartments; roomy book shelves; two deep base drawers. Must be seen to be appreciated.

RUGS

"Duro-Tex"

A new rug which will stand years of hard service.

SPECIAL INTRODUCTORY PRICE

6x9 size **$11.75**
And one 27-inch rug FREE.

7.6x9 size **$15.25**
And one 27-inch rug FREE.

9x12 size **$19.75**
And one 27-inch rug FREE.

These rugs can be had in beautiful shades of rose, brown, green, blue and gray colors. Chinese, medallion centers and plain centers with figured border patterns to choose from.
"DURO-TEX" rugs are woven from the very best quality of fibre—same grade used in the extra fine quality of fibre reed furniture.

OPEN AN EXTENDED ACCOUNT

ALL OUR STORES OPEN MON., THURS. and SAT. EVENINGS

Spiegel's

Go To Our Store Nearest Your Home

Downtown Store:	South Side Store:	North Side Store:	Northwest Side Store:	South Chicago Store:
115 South Wabash Ave.	Ashland Ave. & 48th St.	3243-45 Lawrence Ave.	2023-35 Milwaukee Ave.	9133-35 Commercial Ave.
Near Monroe Street	Northwest Corner	Near Kedzie	Near Armitage	Near Ninety-first Street

RUGS

9x12 Fringed Velvets

$39.50

EXTRA HEAVY QUALITY

We have just received a shipment of extra fine quality fringed velvets in popular color combinations and have them on display at exceptionally reduced prices.

50-Piece Dinner Sets

Decorated with basket of roses, French china shapes; complete service for 6 people. Regular $12.95 value. Set, **$9.89**



100-piece Dinner Set, decorated with gold lace border, princess shape. Regular $22.50 value, set at **$16.95**

5-piece Glass Covered Utility Set, one each, 5-7-8 in. sizes. Regular $1.25 value, set, **79c**

Poinsettia Thin Blown 12-piece Ice Tea or Lemonade Set, consisting of six 12-ounce glasses, 6 coasters and 6 colored glass sippers. Regular $2.50 values, set, **$1.39**

Rothschild's—Fifth Floor.

Silk to Tie Sash and Hair Bow

RIBBONS, YD., 29c

A small lot of two tone and fancy ribbons, 4 to 9 inches, variety of color combinations. All pure silk.

$1.49 to $2.98 Filigree Bag Tops. Metal chain already attached. Each, **$1**

First Floor.

Coty's L'Origan Face Powder at 71c

Ottvillo Soap, cake, 7½c; doz., 87c
Rubber Sheeting, sq. yd., 31c
Budweiser Malt and Hops, both, 53c
Ingram's Milk Weed Cream, $1.00 value, 75c
Pond's Vanishing and Cold Cream, 35c sizes, both for 53c
Palm Olive Soap, cake, 7½c; dozen, 87c
Beaume Amigeaique, 49c
Kotex Sanitary Napkins, 45c
Rubber Household Aprons, 33c
Horlick's Malted Milk, hospital size, at $2.79
Lambert's Listerine, $1.00 size, 73c
Enox Moth Liquid and Sprayer, both for $1.15
Pepsodent Tooth Paste, 50c size, 34c
Kolynos Tooth Paste, 10c; 3 for 56c
Stanolax Mineral Oil, 1 quart, 59c
Forhan's Tooth Paste, 39c; 3 for 50c
Coty's L'Origan Perfumes, bulk, oz., $1.89
Djer Kiss Perfume, bulk, oz., $1.09
Coty's L'Origan Toilet Water, 4 oz. bottle, $3.50 val., $2.59

Rothschild's—First Floor.

Notions

Barbour's Linen Thread

Black or white, 100 yard spool, 5c

J. & P. Coats' Silk Finish Crochet Cotton, ball, 3c

Sew-on Corset Hose Supporters, special, pair, 12½c

Kleinert's 75c Gum Rubber Tea Aprons, at 49c

25c Gum Rubber Pants, for babies, 12½c

10c Paper Milward's or Crowley's Sewing Needles, 5c

Kleinert's Sample Dress Shields, values to 50c, pair, 12½c

John J. Clark's Sewing Thread, dozen spools, 23c

25c Imported Shears and Scissors, 12½c

25c bottle Ka-Be White Kid Cleaner, 15c

Rubberbed Sanitary Sheeting, one yard square, 29c

Aristo Real Human Hair Nets, doz., 25c

Energine Dry and Kid Cleaner, can, 22c

Rothschild's—First Floor.

30x3½ American A. T. C. Standard Size

Cord Tires, $9.95



American Oversize Cord Tires carry a double guarantee, 10,000 miles—buy now at the following low prices (all our tires will advance June 19th):

Size.	Our Price	Tube.
30x3½	$11.95	$1.79
30x3½ SS	13.45	1.79
32x3½	16.95	1.95
31x4	18.95	2.50
32x4	19.95	2.75
33x4	20.95	2.85
34x4	21.95	2.85
32x4½	25.95	3.25
33x4½	26.95	3.50
34x4½	27.95	3.75
35x4½	28.95	4.00
36x4½	29.95	4.25
35x5	31.95	4.50

Universal Luggage Carriers, special, $1.19

Rothschild's—Seventh Floor.

Stamped House Dresses, $1.19



Five beautiful styles to choose from. Simple patterns stamped on colored art cloth, in blue, tan, gold, coral and lavender. A little embroidery and a few seams and your dress is ready to wear. Very cool and comfortable.

39c Hemstitched and Stamped Scarfs. Your choice of three simple designs, stamped on white Warwick cloth, at **25c**

19c Stamped 3-piece Buffet Sets. Easy to work designs, stamped on white Warwick cloth, at **13c**

75c Bear Brand Knitting Worsted and Caledonian Yarns. Full 4-oz. skein, good assortment of colors. Our supply is limited, **59c**

Rothschild's—Fancy Goods—Third Floor.

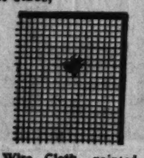
Screen Doors



Made of kiln dried lumber and covered with black wire cloth; all sizes,

$1.95

Adjustable Screen Windows, 15 inches high, extend from 21 to 32 inches, **39c**



Ornamental Lawn Fencing, made of heavy galvanized wire, 36 inches high, per linear foot, **9c**



Garden Hose, ¾ inch, 4-ply, coupled in 50 foot lengths fully guaranteed, special, **$5.95**

Round Top Hose Reels, made of hardwood, hold 100 feet of hose, **$1.59**



4 Piece Pantry Sets, consisting of bread box, cake box and four assorted size canisters, white enameled and gold striped; set, **$1.95**



Remy Radium Refrigerator, made of hardwood, golden oak finish; white enameled lined food chamber, ice capacity 90 pounds, **$23.85**

Rothschild's—Eighth Floor.



Permanenta Ready Mixed House Paint, for inside or outside use, special, per gallon, **$1.69**

Imperial Ready Mixed House Paint, large variety of colors to select from, per gallon, **$1.95**



Lawn Mowers, 8 inch drive wheels, 14 inch steel blades, fully guaranteed, at **$6.25**

Victor Ball Bearing Lawn Mower, 9 inch drive wheels, 4 14 inch steel blades, fully guaranteed, **$9.95**

Gas Water Heaters, double solid copper coil powerful gas burner, cast iron jacket, finished in Japan. Tomorrow at **$7.85**

Garbage Pails, made of heavy corrugated galvanized iron, with cover, 5 gallon size, **95c**

Our Annual Ten Day Furniture Sale!

Rothschild & Company in an effort to make its Furniture Department even more popular and better known will start a Ten Day Furniture Sale with values greater than ever before. This eventful sale, coming during the month of June, will be a great and pleasant surprise to all who need Furniture. The object of this sale is to empty our warehouse and also clear our sample lines from our Sixth Floor. In consideration of the reduced prices, the Furniture must be delivered promptly and orders can not be taken subject to delay in delivery or to cancellation. Come prepared to pay one-fourth cash down, balance may be paid monthly. We regret that we can not accept any telephone, mail or C. O. D. orders

Rothschild's—Sixth Floor.

9 Bargains on Sale from 8:30 to 10:30 A. M. Two Hours. No Phone, Mail or C. O. D. Orders



We Have Sold This Season 1,000 Cogwell Chairs. A few yet remain in our warehouse. The actual value of this chair today is $65. Those we still have on hand in Velour or Tapestry will be sold for **$35**



For two hours we will sell this 48-inch Mahogany Library Table for **$13.95**



$12 Golden Oak Gate Leg Breakfast Table, **$8.95**

With Drawer



This Full Size White Enamel Porcelain Kitchen Table. No mail, phone or C. O. D. orders, tomorrow only, **$4.95**



25 of these Cowan Solid Walnut Full Size Martha Washington Sewing Cabinets. **$29.50**



$20 Mahogany End Tables, **$3.95**



A fine Oak Tabourette. **$1.89**



Italian Renaissance Davenport Table, solid Mahogany top, tomorrow only, **$39.75**



$3.00 Tabourette, finished in Mahogany, **$1.50**

8:30 to 10:30 A. M.



We Will Sell the Famous $4.50 Queen Card Table, with green leather top. Two to a customer. No mail, phone or C. O. D. orders, **$1.69**



23 Solid Walnut and Solid Mahogany Drop Leaf Tea Wagons, like picture; present value, $35.00, **$21.95**



24 of These Brown Fibre Settees greatly reduced to sell quickly tomorrow morning, **$10**



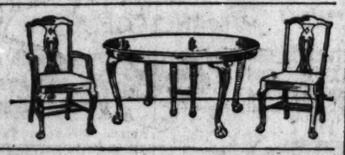
Without a Doubt, One of the Greatest Parlor Suite Values Ever Offered. You Surely Will Be Proud to Own a Suite Like This. Two-piece Tuxedo style. Upholstered entirely in high grade Mohair, carved frame, Marshall loose spring cushion. **$259.50** Large selection of covers to choose from. Two pieces, Same Suite in Mohair and Velour, including 2 pillows, $235



10 Very High Grade Four-piece Bedroom Suites—8 in American Walnut, 1 in Mahogany, 1 in Ivory, all different styles. None worth less than $500. All at one price tomorrow, **$395**



This Eight-piece Empire Dining Room Suite, as illustrated, consists of oblong table, large, roomy buffet, and a beautiful set of chairs. All pieces are perfectly matched. Regular price of this suite $350. While 7 suites last, tomorrow morning you may buy the 8-piece set at **$239.50** Easy Payments



Ten Dining Room Sets, two like picture, in Walnut and Mahogany, worth up to $250; your choice any set tomorrow morning, **$125**



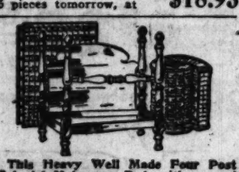
66-inch Queen Anne Walnut Buffet, with long linen drawer and velvet lined Silver Tray. Well made and nicely finished. Only 8 of these to be had at this price. Tomorrow, **$79.50**



Five Piece Breakfast Set, large table and well made chairs, just the thing for your summer home or sun porch. You may buy the 5 pieces tomorrow, at **$18.95**



This Golden Oak 42-inch Dining Room Table, with 5 ft. extension. While 20 of them last tomorrow morning. Extra special value, at **$17.95**



This Heavy Well Made Four Post Colonial Mahogany Bed, with a good coil spring and a 45 lb. layer felt mattress, the outfit complete, **$55**



40 in. long, finished in mahogany.

A Very Fine Spinet Desk. Nicely finished, similar to picture. The regular price of this desk is $50. While 15 last tomorrow morning, special, **$39.50**



The Finest Two-Piece Bedroom Suite you will ever find at this price. 46-inch dresser; dust proof throughout. A beautiful bow-end bed to match. This suite is finished in two-tone Walnut. It is worth coming miles to see. Only 15 suites to sell at this price. Tomorrow only, 2 pieces, **$112.50**



Table to match. **$52.50**

Golden opportunity to buy a set of five Diners and one Arm Chair with genuine Blue Leather seats for tomorrow, the set at **$74.50**

8:30 to 10 A. M.

100 of these Very Heavy Kitchen Rockers; finished in golden oak; this item will be on sale for only 2 hours, so you must be here early; while 100 last, **$3.95**





Large Overstuffed Foot Stools, can be used as a fireside bench; assorted velours and tapestry; a regular $25.00 value; while 30 last, at **$14.95**



Large roomy Chifforobe, finish in walnut with a mirror the full length of the door; only five of these to sell at **$39.50**



60-inch genuine Mahogany Top Davenport Table. Sells every day at $37.50. Extra special tomorrow only **$24.95**

Heavy Finely Made Costumer. Finished in either Walnut or mahogany. A $4.50 val., **$2.95**



$15.00 Mahogany High Chair with porcelain tray; special for tomorrow at **$9.95**



$500 and $550 High Grade Sample Three-piece Living Room Suites. Many styles to choose from. Come early. At only **$385**



$100.00 48-inch Dresser, like picture, Monday, special at only **$79.50**

Bed to match, full or twin size, each.....$34.50

A few Semi-Vanities, as shown.....$39.50

We have none of the Chiffonettes to match perfectly, but for Monday we have a special sale of Burl Walnut Chiffonettes which should go nicely with this Suite, each, **$39.50**



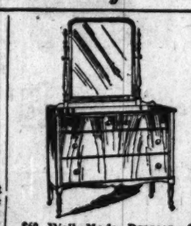
$200 three-piece Walnut Bedroom Suite like picture. Large dresser and full size bow-end bed and chiffonette to match. The three pieces at the unheard-of price, **$149.50**



10-piece Sample Dining Room Suite, in Empire period. All pieces completely matched. Has large 72-in. buffet, oblong table, chair seats and backs upholstered in Tapestry. The greatest bargain in the City. Remember, only 1 suite to the lucky customer, 10 pieces, **$395**



The Finest $85 Dresser That Is Produced in Rockford. See the fine Cabinet work and the beautiful finish. This dresser will be on sale positively for one day only, **$69.50**



$60 Well Made Dresser, finished in Walnut or Mahogany. You will have to be here early to get one tomorrow, **$43.50**



$60 Large, Well Made, Roomy Chifforettes in beautiful Burl Walnut. An opportunity to buy the odd piece you have been looking for, at only **$39.75**



This Simmons $45 All Brass Bed, with three-inch posts and 2-inch tubing. Full size, **$23.75**



Only 6 of these Simmons Two-inch Continuous Post Brass Beds; they will be sold to the first six customers arriving, at **$15**



$9.00 Army Cot and Mattress for $6.85



While 30 of these full size Walnut Steel Beds last, you may buy them, one to a customer, **$11.95**



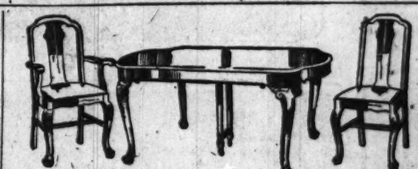
$30 Mahogany Steel End Double Da-Bed; including cotton mattress; covered in fancy Cretonne, tomorrow at **$19.95**



30 Odd Living Room Chairs, all different styles, left out of some of our nicest Living Room Suites. Worth up to $135. While they last, tomorrow, **$75**



100 of These Heavy Well Made Kitchen Chairs, finished in golden oak. Limit of 2 to a customer. Tomorrow, **$1.79**



This Beautiful Oblong Table, with extended ends. Has 48x66-inch top. A set of heavy solid walnut chairs with blue leather seats, seven pieces, **$135**



Genuine Walnut Top Table. 45x60 inches, and a set of Solid Walnut Diners to match, blue leather seats. You will probably never match this bargain again. Seven pieces, for one day only, **$89.50**



$65.00 Mahogany Breakfast Set. 48-inch Solid Mahogany top gate leg table, with 4 chairs to match. 5 pieces tomorrow, **$49.50**

EXTRA SPECIAL



$100 Dining Room Suite, oblong table with a set of chairs to match, with genuine brown leather seats. A special price for tomorrow only, 7 pieces, **$69.50**



Large 48x66-inch Table. An exclusive pattern, with a set of high bent, cane back, solid walnut chairs to match. 7 pieces, **$142.50**



$1500 Sample Ten-piece Dining Room Suite. A very heavy, massive suite. Chairs, upholstered seat and back in Tapestry. This suite is finished in Antique Walnut with touches of Polychrome. Tomorrow, 10 pieces, **$995**

Tomorrow is the day, don't fail to take advantage of this wonderful opportunity. All of our high grade Davenport Tables, greatly reduced. One like picture, worth $155.00; at **$99.50**



One $347.00 Hand Carved Mahogany Davenport Table, **$165**

One very fine Antique Davenport Table, was $160.00; now **$84.50**

One $174.00 Tudor Mahogany Davenport Table, Monday, **$112.50**

One Antique Brown Mahogany Davenport Table; was $145.00; now, **$95**

One Antique Davenport Table—worth $145.00; now, **$89.50**

One $110.00 Tudor Mahogany Davenport Table at **$69.50**



$5.00 Bamboo Table, just the thing for your porch or lawn, **$1.95**



$15 Foot Stool, **$8.95**

Karpen Rocker, 14 of these $45 Solid Mahogany Karpen Rockers; come early, **$25**



Six $90 Overstuffed Chairs, Velours, **$29.50**

This well made Karpen Cane Wing Rocker, a few chairs to match. Tomorrow only, **$17.95**



This Artistic Queen Anne Fernery, beautifully made and finished, self-watering pan; Mahogany or two-tone Walnut. Special for tomorrow, **$12.95**



See our Napanee Kitchen Cabinets, at **$44.75**

This Golden Brown Fiber Table, only 10 of them on hand. To close out quickly tomorrow morning, **$7.95**

Strong and finely built Phone Set; finished in mahogany; while 25 of these last tomorrow morning, **$6.98**

ROTHSCHILD'S

Special Luncheon 45c Choice of

Baked Lake Trout, Spanish Style.
Roast Loin of Pork, with Dressing.
Veal Cutlet with Noodles, Paprika Sauce.
Potatoes Au Gratin.
Rice Pudding, Vanilla Sauce.
Chocolate, Vanilla, Strawberry Ice Cream.
Coffee, Tea or Milk. Bread and Butter.

Rothschild's—Eighth Floor.

SEE OUR OTHER ADVERTISE

Women's $2.50 Pink Glove Silk Vests, $1.35

Bodice style; heavy quality silk; ribbon straps. Slight imperfections in weave are hardly noticeable.

Women's Silk Stripe Union Suits. Bodice style or built-up shoulders; tight or loose knee; pure white; 34 to 44, **$1.29** at

Women's Futurist Athletic Union Suits. Pink and white; plain and cross bar dimity **$1** and voile,

Rothschild's—Third Floor.

Misses' Frocks



Values to $25.00 at **$15**

Of chiffon taffeta — beautifully trimmed with colored embroideries, panels and ruchings. Youthful, smart models. Flat Crepe Frocks in the soft colors as well as navy, black, beaded and ribbon trimmed. Sizes 14 to 19 years.

Rothschild's—Fourth Floor

Extraordinary Selling

2,500 Oil Opaque Window Shades is unimportant, since 90% of them a full assortment of standard colo with the same care given special of merchandise, this is a very low mail orders, each,

2,500 Oil Opaque Window Shades. wider, though the same colors can accordance with window requirements ors and the price is very exceptional.



1,500 Five-Foot standard quality und tan. All ssary attachme each,

6 ft. wide by 7 ft.
7 ft. wide by 7 ft.
8 ft. wide by 7 ft.
9 ft. wide by 7 ft.
10 ft. wide by
11 ft. wide by
12 ft. wide by

$15 Couch Ham



justable back and genuine Rome link anteed to hold 1,000 pounds. Have and full length chains.

$13.00 Couch Hammocks. As illustrated. Same as hammock described above, but equipped with heavy spring, adjustable headrest, **$11.95**

Lawn Swings on hand, lawn swings, rockers, fanciful, natural, phone orders

Solid Oak Porch Swings. A swing that is strong, substantial and good to look at; 5 feet long, fully bolted, complete with chains and hooks, ready to hang, **$4.75**



Rothschild's—Eighth Floor.

9x12 Royal Wilton Rugs

These new rugs are of a Every one new and fresh from are finished with a heavy fr assortment of patterns.

Superior Quality Wilton Rugs, 9x12 feet. Finest rugs manufactured in America. Persian patterns, in coloring that will harmonize with almost any color scheme. Special, **$135**



45c
Choice of
Spanish Style.
Pork, with Dressing,
Noodles, Paprika Sauce
Au Gratin
Vanilla Sauce.
Strawberry Ice Cream
Bread and Butter.
—Eighth Floor.

THER ADVERTISEMENTS IN THIS PAPER

SHILDS

Coaster Wagons $5.69



Two lots of fine coaster wagons to choose from at this unusually low price; double disc, roller bearing rubber tired wheels. Rothschild's—Second Floor.

Yard Wide Silk and Lisle Pongee 47c

Rothschild's—Second Floor.

Borden's Milk Chocolate Cubes



Special at Box, **49c**

Packed 120 in box. Each cube separately wrapped in tinfoil. While 2,000 boxes last (no C. O. D. orders; limit 2 boxes to a customer). Rothschild's—First Floor.

Yard Wide Percales, 13½c

Second Floor.

54-Inch All Wool Tweeds $1.95

In a complete range of pastel colorings so much in demand.

All Wool French Serge; in all wanted colors and black, **$1.95**

All Wool and Silk and Wool Skirtings, 54 inches wide, in a large variety of stripes and plaids, at yard, **$2.65**

Rothschild's—Second Floor.

And with every purchase you'll get an extra savings of S. & H. Green Savings Stamps—good as gold in this store. Two Deliveries a Day.

The home of Chicago's Aquarium—Bring the children to see the largest collection of fish in this part of the country, right here on our seventh floor. FREE TO ALL.

Children's Haircutting (10th Floor), 25c
Manicuring for women (3rd Floor), 25c

Pictorial Patterns are accurate and easily followed. The new quarterly of advanced summer styles now on sale. Second Floor.

5 Furnished Rooms for $2,000—Less 20%!

A sensational offer for this week only!

Five attractive rooms have been created on our 9th floor, 2 bedrooms, a livingroom, diningroom and kitchen. These have been furnished complete in all essential details with high grade furnishings, demonstrating good taste and economy. The articles in these rooms can be supplied from our present stocks at our usual low prices—complete for $2,000—LESS 20%!

This is Rothschild's contribution to "DEMONSTRATION WEEK" of "BETTER HOMES IN AMERICA," as sponsored by Mr. Herbert Hoover and conducted at Rothschild's under the auspices of the Chicago Women's Aid.

Any article can be bought singly at the regular price. Price lists are shown in each room. You can buy any single room or the entire five rooms; regularly $2,000, at 20 per cent discount this week. Extended payments if desired—S. & H. Green Savings Stamps in addition.

You have the privilege of substituting any other furnishings in our lines for those shown in our displays, provided, of course, there is no difference in cost.

You will find these rooms a remarkably interesting and instructive demonstration of attractive home furnishing as well as an amazing opportunity to save.

See the rooms as displayed in our State Street Windows and on our Sixth Floor!

Sample Neckwear 29c

Some of this neckwear is slightly soiled from handling; other pieces are in perfect condition. Included in this lot you will find vestees, vestee sets, collars, collar and cuff sets, and Bertha collars. Some made of organdy, others of fine net and lace combinations. Rothschild's—First Floor.

ation and Graduation

Cravenette Processed Duocrat

SUITS

With 2 pairs of trousers

All wool fabrics. Cravanette processed, making them water proof as well as prolonging the wear. Well tailored, snappy styles for boys 8 to 18 years.

$14.85

Rothschild's—Second Floor.

Canton and Satin Canton Crepe, yd., $3.45

A splendid quality in all wanted colors, also black; 40 inches wide.

Printed Crepe de Chine, in small designs, so much in demand for summer frocks; two splendid qualities in a large range of colorings and patterns; yard, $2.45 and **$2.95**

40 Inch Crepe Panelle—A silk and wool self striped sports material, in white only; yard, **$3.95**

Matelasse and Blister Crepe Sports Materials, $5.00 value; 40 inches wide; yard, at **$3.45**

Pharaoh Printed Dress Patterns, an actual $15.00 value; beautiful all silk, printed Nobywev in a wonderful range of colorings and designs; at only **$9.85**

Rothschild's—Second Floor.

Trimmings, Girdles, Fringes, Tassels, Etc.

Thousands of dollars' worth of trimmings at prices that are astounding.

Lot 1 consists of 5,000 yards of wash braids, in white and colors. Regular prices, 10c to 15c. On sale at, yard, **5c**

Lot 2 consists of thousands of yards of silk trimmings and trimming braids. Also braids in this lot. In all colors and color combinations. 15c to 35c values. On sale at, yard, **10c**

Lot 3 consists of pure silk tassels, 4 to 8 inches long, in all colors. 25c and 35c vals., ea., **10c**

Lot 4 consists of pure silk pull cords in plain colors and color combinations with tassel ends. Usually sold from 50c to 75c, at **29c**

Lot 5 consists of silk girdles in plain colors and color combinations. Regular $2.00 and $2.25 values. On sale at **$1.59**

Lot 6 consists of pure silk fringes in brown and colors. Plain and fancy. 4 to 8 inches wide. On sale at, yard, **$1**

Lot 7 consists of Angora trimmings, 4 and 6 inches wide, in colors and white, tan, gray, turquoise, emerald, etc. Sells usually at 50c to 75c a yard, at, yard, **29c**

Lot 8 consists of 1,000 girdles and sashes, all samples. Regular $3.00 to $5.00 values, at, each, **$1.89**

Rothschild's—First Floor.

A Great Value-Giving Sale of

Women's Coats and Capes

$20 to $30 Values

$14.75



$14.75 $14.75

Mondaine, Yalama, Overplaids, and Poiret Twills. A fortunate purchase brings these exceptional values to you tomorrow at less than wholesale price. Soft pile Mondaine Fabric Coats, silk lined, with colored silk stitching on collars and sleeves. Yalama Wrap Coat with motif embroidery trimming. Straight line overplaid Sport Coats in several models in assorted plaid colorings. Several attractive models of twill capes in smart styles. Silk lined.

Silk Frocks at $13.95

Values to $25

An interesting sale of smart silk frocks for those who want to be fashionably dressed for little money. Dresses for any event. In all the fashionable silk materials. Canton crepe, silk knots, Paisley prints and sports fabrics. Beaded or embroidered. Pleats, panels, drapes, etc., in all colors.



$3.95

Women's Jersey Suits at $12.75

In new side tie and tuxedo models, pocketed or wrap around models; in plain colors, of fine worsted cloth.

1,000 Women's Summer Dresses, $3.95

Values to $7.50

A special purchase. Wonderful quality of materials and several smart styles, of imported ginghams, organdie, voiles, combination trimmings, collars and cuffs and vestee of organdy. Dresses in gray, peach, orchid, maize, rose. With all over embroidery trimmings. All in women's sizes,

Rothschild's—Fourth Floor.

Women's $2.50 Full Fashioned Silk Hosiery $1.65



Beautiful and sheer; fine gauge; fast black; mercerized garter top; perfect quality, excellent wearing.

Children's 50c and 65c Summer Sox; three-quarter and regular lengths; mercerized and fine combed cotton; white and colors; plain and with fancy novelty contrasting striped top; sizes 5½ to 10, **35c**

Rothschild's—First Floor.

New Pouch Hand Bags



Made of real Pin Seal leather in black or boarded India goat in brown, cocoa and gray. Novelty colored celluloid and filigree trimmed frames. Regular or stirrup handles, $4.95 and $5.95 values, **$3.95**

Rothschild's—First Floor.

Fashionable Footwear Novelties

In black, white and colors. The season's popular styles and combinations. Strap slippers, pumps, oxfords and sensible correct arch support shoes, in black or brown kid, satin or patent leathers. Illustrated is one of our many models.



$8.85 down to **$3.95**

Rothschild's—Fourth Floor.

$2.50 and $3.00 Fancy Milanese Silk Gauntlets



Fancy frill cuffs or piped designs and embroidered backs. White, pongee, mastic, beaver, sable, biscuit, beige, and stone colors. Special tomorrow, per pair, **$1.95**

Rothschild's—First Floor.

Children's Voile Dresses $2.95



Daintily made trimmed with hand embroidery, in colors. Sizes 2 to 6.

Rompers, made of gingham, low neck and short sleeves, wool embroidered, in colors; sizes 2 to 6; very smart, **$1.65**

Infants' Dresses, made of fine quality nainsook, embroidered yoke, lace trimmed at neck and sleeves, **$1.25**

Creepers, made of striped dimity, in white and colors, hand embroidery and smocking in front, **$1.65**

White Pique Hats, scalloped edge, daintily embroidered crown, ribbon trimmed, **$1.25**

Rothschild's—Third Floor.

59c Printed Voiles

A fortunate purchase from an overstocked manufacturer brings this remarkable value. Dozens of the newest styles and smartest color combinations. 36 inches wide. Subject to slight mill imperfections; yard, **28c**

Another shipment of New Ginghams, 32-inch, fast color. The great demand for this popular fabric makes early choosing advisable. A charming assortment of new styles; yard, **29c**

Silk and Lisle Plisse Crepe. Pretty floral designs on tinted wash crepe that needs no ironing. A most sensible lingerie fabric. Yard, **59c**

New King Tut and Paisley Voiles. Depicting the vogue for daring color combinations, yd., **49c**

32-inch Imported Ginghams. All of the newest patterns, in a wide range of colors, yd., **39c**

Madras Shirting Remnants. Sturdy plain and corded shirting fabrics, in good patterns and colors; an ideal boys' blouse fabric; yard, **25c**

Kimono Crepe Remnants. Plain and printed styles in Japanese effects. Various lengths, suitable for kimonos and negligees, yard, **19c**

Rothschild's—Second Floor.

Sensational June Sales of Newest Lingerie at Truly Remarkable Savings

Never in our history have we been so well prepared to serve women of every age, from June brides to matrons, with distinctive lingerie at low prices. Tomorrow's selling should be nothing short of record breaking when women actually SEE the garments shown at these savings.

3,000 Pieces of Fine Undergarments Featured

$1.50 Values at

96c



A really wonderful assortment of beautiful fine lingerie, and muslin batiste **night gowns,** batiste and shadow voile **chemises** in bodice or built-up shoulder styles, elaborately trimmed with lace, **vest chemise** and **stepins,** fine satinay **bloomers,** in pastel shades or dark colors, **princess slips, petticoats** and two-piece **pajamas.**

Crepe de Chine and Silk Pongee Stepin Drawers, lace trimmed, $2.95 values, at **$1.69**

Philippine and Porto Rican hand made and hand embroidered Night Gowns and Chemises, now at **$1.95**

Crepe de Chine Night Gowns, $5.00 values, prettily trimmed with fine laces. Special at **$3.65**

$3 Crepe de Chine Envelope Chemises, in flesh, peach and orchid, lace and two toned ribbon trimmed, at **$1.95**

Rothschild's—Third Floor.

Tub Silk Princess Slips, in white and colors, special at **$2.95**

Dainty Shadow Batiste Chemises, in pastel colors; prettily trimmed with lace and two-tone ribbon, at **$1.69**

Finest Satinay Princess Slips, double to hips, at **$1.95**

Women's and Misses' Sport Sweaters

Pure worsted sleeveless sport sweaters with fancy combination color front, in all the new high colors, at **$2.95**

All Wool Slip-On Sweaters, in solid or fancy color combinations, **$1.45**

Rothschild's—Third Floor.

The New Elastic Garment for Summer

$1.50 $2.50 $3.50

Combination of fancy brocades and elastic in the W. B. elastic affords ample freedom for all outdoor sports—extreme low bust, long skirt. Cluster of boning, front and back, with heavy supporter attached. Sizes 24 to 36.

Rothschild's—Fourth Floor.

50c to $1 Collar Laces 25c YARD,

In white, cream and a few colors. Some are made of lace, others made of embroidery. This is less than the actual cost of manufacturing.

Wash Trimmings, thousands of yards of organdy, chiffon and crepe wash trimmings, edgings and ruchings, in white and color combinations; sells usually for 10c to 25c a yard, **5c**

Embroidered Strips, mill end pieces of embroidery edges, insertions, etc. In white and colors. Some of these are organdy, others of nainsook or cambric. Limited quantity only at this price, yd., **10c**

Rothschild's—First Floor.

Lloyd Loom Woven Gondolas $24.95



These carriages are woven of very fine fibre reed, upholstered in corduroy; draft curtain, foot well, oil tempered springs, steel wheels, full tubing pushers.

Rothschild's—Ninth Floor.

$45 Masterbilt Wardrobe TRUNKS $34.95



Guaranteed for 5 years against breakage from defective material or workmanship.

Rothschild's—Ninth Floor.

Victor, Brunswick, Cheney, and Sonora Phonographs



Tomorrow, this beautiful Queen Anne Console Phonograph, including 12 record selections,

$79.75

$6.50 Down, $5 Monthly

Rothschild's—Sixth Floor.

Trimmed Hats at ½ Price



Hundreds of good hats, for sports and tailored wear. These hats are exceptional values at their regular prices and at these reduced prices, no woman should fail to take advantage of such an opportunity.

$15 Hats, $7.50
$10 Hats, $5.00
$5 Hats, $2.50

Come early for the first choice.

Rothschild's—Fourth Floor.

June Sale of 2500 pieces quadruple

Silver Plate And Sheffield Silver Hollow Ware at Big Savings

$1.00 to $7.95



In the lot are bread and sandwich trays, roll baskets, gold lined fruit bowls, pie plates, candlesticks, chocolate sets and pieces too sets. Platinum or bright finish.

Rothschild's—First Floor.

10 Lb. Cloth Bag Domino Cane Granulated Sugar 69c

With $2.00 Grocery Order; limit of 10 pounds to a customer (flour, soap, fresh fruit and vegetables not included),

Finest California Fruit Salad, No. 1 tall can, **29c**

Finest New Pack Japanese Grab Meat, No. 1 can, **95c**

Extra fine California Yellow Cling Peaches, No. 2½ size can, **25c**

Golden Ripe Prunes, 2 lb. carton, **55c**

Fancy Red Beets, about 20 beets to can; No. 3 size can, **20c**

5 cans fancy Maine Sugar Corn or Wisconsin Sweet Wrinkled Peas, **$1.10**

Extra fine Pitted Red Sour Cherries for Pies, can, **25c**

25c cans California Sardines, in Tomato Sauce, can; **15c**

Oest's California Orange Marmalade, jar, **22c**

MacLaren's Mayonnaise or Thousand Island Dressing, 8 ounce jar, **25c**

Extra fine light Meat California Tuna Fish, No. 1 can, 45c; No. ½ can, **23c**

Jumbo Evaporated Pears, pound, **35c**

Extra fancy Evaporated Moorpark Apricots, lb., **45c**

Crosse & Blackwell's Chow Chow, pint bottle, **75c**

Morris & Co.'s Supreme Bacon, 10 to 12 lb. average, whole or half, pound, **28c**

Boyd, Lanham & Co.'s Sugar Cured Bacon, 10 lbs. average, whole or half, lb., **25c**

Plate, Navel and Rolled Corned Beef, our own cure, special, pound, **10c**

Veal Chops, rib or loin, pound, **25c**

Oscar Mayer & Co.'s Approved Hams, 10 to 12 lb. average, lb., **21½c**

Picnics, formerly sold as California Hams, 8 to 10 pound average, lb., **12c**

Pot Roast, quality beef, pound, **14c**

10 bars Kirk's American Family Soap with $2.00 grocery order. Limit of 10 bars to a customer. Flour, soap, fresh fruit and vegetables not included. Tomorrow **39c**

Rothschild's—Seventh Floor.

June Sale of Wall Paper

During June Our Entire Stock of Wall Paper will be reduced prior to our Annual Inventory, which takes place July 1st. Many discontinued patterns will be placed on sale at less than cost; others of the season's best sellers at from one-half to one-third the regular price.

Every Roll a Distinct Saving.

Light and Medium Ground Papers, for attic and back halls, variety of plain and stripe effects—kitchen and bathroom block and tile effects, cut-out borders to match, per roll, **3½c**

20-inch Oatmeal Papers, in all the wanted shades, suitable for any room in the house; two-tone and blended effects, 34c grades. Cut-out borders to match, **12½c**

Beautiful Bedroom Papers in chintz and floral effects; included in this lot are many patterns which sold regularly throughout the season as high as 25c a roll; cut-out borders to match, **7c**

A large selection of papers for living room, hall and dining room. This lot embraces many of the season's best sellers — tapestry, two-tone, and grass cloths; 42c grades; cut-out borders to match **19c**

Rothschild's—Fifth Floor.

Special June Sale of

Davenport, Reading and Junior LAMPS

Ideal for Wedding Gifts



Pull Cords, for bridge and floor lamps, in all colors, with heavy silk tassel. 95c value, **59c**

Mahogany Finish Boudoir Lamp, regular $1.50 value, without shade, one light, at **$1.19**

Junior Size Floor Lamp, regular $11.95 value, in rich, polychrome finish (without shade), **$8.79**

Complete with shades. The bases in rich, polychrome, and gold leaf finish, shade of silk and georgette, in combination of colors, silk interlined, with silk fringe. Regular $22.50 to $50.00 values. Choice at

$11.95, $13.95, $15.95, $19.95, $23.95, $28.95, $35.95

Rothschild's—Fifth Floor.

Patterns by Clotilde





9442

9442—Boy's blouse. Sizes 4, 6, 8, 10, and 12 years. Size 8 requires 1¾ yards of 36 inch material.

1701—Woman's and misses' dress. Sizes 16 years and 36, 38, 40, and 42 inches bust measure. Size 36 requires 3¾ yards of 36 inch material.

1713—Woman's one piece dress. Sizes 36 to 46 inches bust measure. Size 40 requires 3⅝ yards of 44 inch material.

How to Use the Patterns.

This department appears every day in the Daily Tribune.

RATINE would be a good material to choose for pattern No. 1713. The lines of the dress are straight and long, and will be becoming to a full figure. The dress is cut in two pieces—front and back—and there are set in one piece sleeves that may be full length, gathered in and set into narrow wrist bands; or cut off for shorter length, perforations on the pattern showing just where.

A perforation on the middle front of the waist part of the pattern shows the depth to which the slash is cut, and this is faced and rolled back. A collar that goes across the back is joined to this front, making a very good neck finish. Two collar pieces are cut, and one of these is joined to the top of the front, notches showing just where. The seam must come to the wrong side of the dress. The outside collar section and the front facings are joined according to the notches given, and when the dress and all other small parts are cut, the seams lines should be plainly marked in some manner with French chalk, tracing wheel or bastings. If this is not done, the seams may not come just where they should in a place like the neck. The seams of the inside and outside of the collar and facing must be pressed open, and then the right side of the collar and facing laid to the right side of the neck of the dress and carefully basted together all around the outside. Then they are stitched—making the seam as narrow as possible where it ends in the front. Turn the collar right side out and baste down, press and finish.

If the opening and collar were to be bound, the outside collar and facing could be laid in place over the other—right side out, and the edges basted together, and the binding put on.

This design is suitable for about any material one may wish. Wash materials, crêpes, voile, some lightweight woolen or silk making up equally well, all depending on when it is to be worn.

Pattern No. 9442 is one that every mother should have, if she has boys to sew for. Of course, it is possible to buy all garments ready made, and very satisfactory ones, too; but to many the prices are prohibitive, especially when one has several to buy for.

Madras, pongee, and percale are all of them good materials for the purpose; and if percale or madras is used, be sure and shrink the cloth, and set the colors at the same time.

The pattern tells just how to put the shirt together, and the diagram on the envelope shows the most economical way of laying the pieces on the material. Do the work carefully, and see that the stitching is all evenly done—for instance, across the bottom of the yoke that goes across the back there should be two rows of stitching, and if the space is not the same all along, it will not look well. Time is always saved by going slowly enough to avoid mistakes and carelessness.

Dotted voile, combined with plain, would make up charmingly by pattern No. 1701. It would be summery and smart looking. The upper part should be made of the plain, and the dotted used for the skirt and trimmings.

The dress, as you can see, is long waisted, and the sleeves are cut in one with the waist, but there are seams on the shoulders. The opening is on the left shoulder, and this is a part that must be done with care, facing the front edge of the seam and setting on a narrow hem on the back edge. Then the smallest size snaps should be used, and pin the opening together and stick pins straight through both parts and mark on the front and back edges with a sharp pencil, making a tiny dot close to the pin. In that way you will be sure to put the snaps on evenly. Always set them in about one-eighth of an inch on the upper side so the fastening will not show.

Most women will probably choose the short sleeves, but the long ones are pretty when made of some sheer material, and the wrist bands could be made of the dotted material.

For a dressy gown this simple design would be lovely made of one of the heavy crêpes, with the lower parts of the sleeves made of lace or net. Any of the wash materials will also make up attractively, and the sash can be of ribbon, taffeta, or the dress material.

Order Blank for Clotilde Patterns

CLOTILDE, SUNDAY TRIBUNE, CHICAGO.

Inclosed find $..... Please send me the Clotilde patterns listed below:

Pattern Number. Size. Price.

Name..... Street.....

City..... State.....

HOW TO ORDER YOUR CLOTILDE PATTERNS.

Write your name and address plainly on dotted lines, giving number and size of each pattern you want. Inclose 10 cents in stamps or coin (coin preferred; wrap it carefully) for each number, and address your order to Clotilde, CHICAGO SUNDAY TRIBUNE, Chicago.

CORNS

Lift Off with Fingers



Doesn't hurt a bit! Drop a little "Freezone" on an aching corn, instantly that corn stops hurting, then shortly you lift it right off with fingers. Truly!

Your druggist sells a tiny bottle of "Freezone" for a few cents, sufficient to remove every hard corn, soft corn, or corn between the toes, and the calluses, without soreness or irritation.

Edward Wesley Co., Cincinnati, Ohio.



Keep Your Hands Soft and White With Cuticura

The daily use of the Soap, with occasional touches of the Ointment, is very effective for keeping the hands soft and smooth. For red, rough or sore hands: On retiring bathe in hot water and Cuticura Soap, dry and rub in Cuticura Ointment. Sample Each Free by Mail. Address: "Potter's Laboratories, Dept. 6B, Malden 48, Mass." Sold everywhere. Soap 25c. Ointment 25 and 50c. Talcum 25c. Cuticura Soap shaves without mug.

Embarrassing Moments

The Tribune will buy $1 for every letter published on "The Most Embarrassing Moment of My Life." Address Manager Reader Service, Chicago Tribune. Write on one side of the paper. No manuscript returned.

This department appears every day in the Daily Tribune.

Growths on Her Ears.

One day, on a car, I had my son with me. He had never seen long earrings, and when he spied a woman with a pair he cried, 'O, mamma, look at the long potatoes growing on the lady's ears. She don't wash her ears, does she?" The woman got off at the next corner and we got off the one after that. Z. S.

Fib Comes Home to Roost.

"I know I'm a very poor housekeeper," confessed the little southern bride to my mother.

"Why, I think you do fine," sympathetically fibbed my mother. Then, in a minute, "Are they all like you down south?" G. E. P.

The Retort Scathing.

A certain young man in our set was an awful bore, and we avoided him when we could do it.

I met him at a party one evening, and before several others he said: "Do you know, Miss L., I'm afraid I passed you the other day. Immediately afterwards I realized to my horror that I knew you." L. B. K.





Comfortable Shoes Are Setting the Style

Today, real style calls for a shoe more closely modeled upon the real lines of the foot than was the case two years ago. Pointed toes are no longer fashionable. Even the style magazines are illustrating and recommending properly-shaped shoes for all except the formal social functions.

Many women have found great comfort and happiness in Cantilever Shoes. You will like them, too, because they look so well and because they harmonize so naturally with the shape of your foot. You get real enjoyment out of Cantilever Shoes.

There is no crowding of the toes, no pressure, no restraint. The shoe is modeled upon the lines of your own foot and the flexible arch of the shoe is like the flexible arch of your foot. The great comfort in Cantilever Shoes is simply the perfect freedom they allow.

The freedom of the muscles to exercise and keep strong safeguards you against weak or fallen arches. The free circulation helps to keep your feet in good condition, and cool in summer, for feet swell from restricted circulation.

Graceful in appearance, well made, of fine leathers, Cantilever Shoes will give you economical service and a degree of foot comfort which you will appreciate best after you are wearing them.

FOR MEN AND WOMEN

Send for Cantilever Booklet

Sizes 1 to 11, Widths AAAAA to EE

Cantilever Shoe Shop

TWO CHICAGO STORES:

Loop: 30 E. Randolph St., Room 502, 5th Floor | Uptown: 3420 Leland Ave., Near Broadway

NR TO-NIGHT

Tomorrow Alright

Night's Tonics—fresh air, a good sleep, and an NR Tablet to make your day's better.

Nature's Remedy (NR Tablets) exerts a beneficial influence on the digestive and eliminative system—the Stomach, Liver and Bowels.

To-night—take an NR Tablet—its action is so different you will be delightfully surprised.

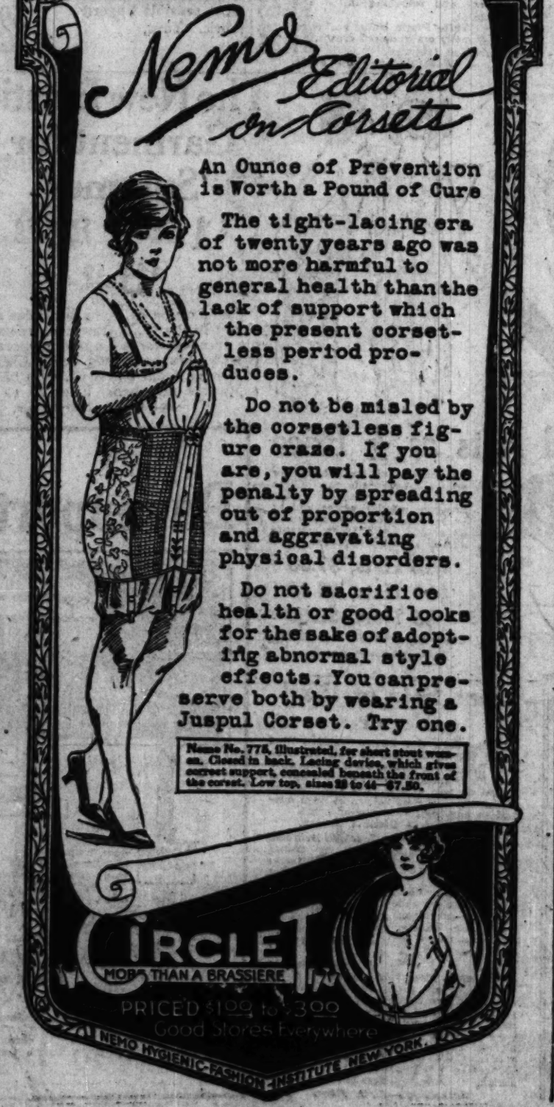
Used for over 70 years



Chips off the Old Block

NR Jrs

NR JUNIORS—Little NR's One-third the regular dose. Made of same ingredients, then candy coated. For children or adults.



SEE OUR OTHER ADVERTISEMENT IN THIS PAPER — YOUR S. & H. STAMPS ARE ADDITIONAL CHANGE.

Rothschild's BARGAIN BASEMENT SPECIALS

$1.50 Laces

36-inch Silk Embroidered Oriental Laces; navy, brown, gray and lavender; $1.50 vals., yd., 59c

40c "Crispo" Chocolate covered Marshmallow CREAMS 25c Lb.

"Crispo" Cocoanut Bars, 16c



Extraordinary Purchase, 2,500

All Leather Canteen and Party Boxes

Black crepe, patent leather, cordovans, gray. All have 3 piece fittings, with large mirror. $1.00 values, extra special,

Sale Price, 55c

Rothschild's—Bargain Basement.

500 New Spring Suits

$15 Values, $8.88



10 styles, navy blue and black, at less than cost of the skirt. Wool serges and poiret twills, sizes for women and misses.

Wool Jersey Dresses

Six becoming styles of all wool serge and jersey dresses, at a price that just about covers the making alone. Colors brown, tan, taupe, navy and black. Misses' sizes, 16 to 20; women's sizes, 36 to 42. Values to $12.50, $5

Skirts, for Sport and Street Wear. Choice of 15 styles, in plaited wool plaids; waist 24 to 30; worth $3, $1.85

3,000 White and Fancy Waists 100 styles in a wonderful variety of French voiles, lawns, Swisses, dimities, etc.; in white, tan, Paisley, black, pongee, novelty printings, etc. Sizes 36 to 54. Sale price, $1

Rothschild's—Bargain Basement.

SALE: CREPE GOWNS, STEP-INS AND CHEMISES, VALUES TO $1.50, SPECIAL, $1

Crepe Gowns, of good quality, in delicate flowery patterns and cut very full.

Step-ins, in colors, and fancy lace trimmed.

Chemises, in white and colors, lace and fancy trimmed.



Infants' White Cashmere Coats, hand embroidered trimmed, and well made. Baby blue, pink, and white, $2.89 and $3.25

Infants' Hand Made Dresses, made with yoke and fine hand embroidery. Special, $1.79

Rothschild's—Bargain Basement.

$3.50 All Silk Canton Crepes $2.79

40-inch superior pure silk quality; black, navy, brown, gray, tans, almond, cocoa, white, etc. While the quantity lasts, very special at yard,

40-inch All Silk Satin Charmeuse, extra fine quality, in all colors, black and white; $3.00 values. Specially priced at, yard, $2.28

$3 Sport Satin, beautiful lustre, in desirable colors; black and white; 40-inch; yard, $2.29

Rothschild's—Bargain Basement.

Sale, Toilet Articles, at Half Price

Lazell Toilet Water, $1 value, 59c

25c Mary Garden Talcum Powder, 15c

25c French Lemon Soap, 15c

$1.50 Hughes' Hair Brushes, 79c

35c Ivory Dressing Combs, special, 22c

Rothschild's—Bargain Basement.

7-Pc. Sterling Silver Initialed WATER SETS 98c



Decorated with sterling silver band and monogram; set consists of one-half gallon pitcher and 6 thin glasses to match. Regular $1.75 value. Not all initials. While they last, set, 98c

Rothschild's—Bargain Basement.

59c Silk Stripe Tissues, 29c

A manufacturer's balance of this extremely popular summer fabric at half price! A myriad of beautiful patterns and colorings cut from the full bolts. 36 inches wide, the usual 59c grade. Extra special, yard,

$1.79 Seamless Sheets—Beverly sheets, seamless, sizes 81x90. Made from a sheeting that every good housewife has known for years for its washing and wearing qualities. Well made and finished with wide hem ends, $1.29

16c Unbleached Muslin, 36 inches wide; a heavy and durable grade that will bleach white and wash heavier with a few washings. Will make excellent sheets or pillow cases, yard, 12½c

65c Damask, 64 inches wide, full bleached table damask; has a high satin finish that washing will improve. A big variety of all the newest designs, at less than today's mill price, yard, 49c

25c All Linen Toweling, warranted pure linen, an excellent wearing quality fancy last color borders, a quality that will make excellent towels of all kinds, yard, 25c

39c Fancy Voiles, 36 inches wide, an extra fine sheer quality, in a wonderful selection of light or dark colors, for stunning dresses and frocks, yard, 25c

60c Sheeting—Full 81 inches wide, bleached sheeting, extra heavy and durable quality, free from starch or dressing; will make full size "seamless" bed sheets, yard, 49c

$1.50 Feather Pillows, size 21x27, covered with an excellent quality of fancy art ticking, filled with new sanitary cured feathers that are soft and downy, finished with a ventilator on each end, special tomorrow, each, $1.19

49c Hemstitched Pillow Cases, size 45x36, of an excellent grade bleached pillow case muslin. Well made and finished with wide deep hemstitched ends, 33c

Rothschild's—Bargain Basement.

Men's $1.50 and $2 Shirts $1



Collar attached "Sport" shirts, or neckband styles. Made of fine percales, woven and printed madras fabrics. All sizes. Some slightly imperfect, but most of the lot are perfect. Dressy striped patterns and solid colors. Specially priced,

Men's 75c Shirts and Drawers, in fine flat balbriggan, cotton or nainsook. All sizes, each, 59c

Women's 35c and 50c Sample Summer Vests. Fine elastic ribbed wing sleeve or sleeveless, pink and white; sizes 36 to 44, 25c

Women's $1 Summer Union Suits, low neck, sleeveless, knee lengths, tight cuff or lace trimmed knee; special at 69c

Rothschild's—Bargain Basement.

Children's 75c and $1 Nainsook Union Suits, for boys' or girls' waist suits, with metal garter support, also regulation boys' suits, 50c

Women's 59c Summer Vests, fine mercerized, plain tailored or bodice style, with silk shoulder strap; all sizes, each, 39c

Smart Egyptian **Sandals, at $4.90**



The popular craze, and below prevailing prices. Superb qualities in:

Patent, Green Trimmed

Patent, Red Trimmed

White, Green Trimmed

Beige, Gray Trimmed

Ivory, Gray Trimmed

Also solid red, green, patent, ivory, blue.

All sizes, 3 to 8.

Rothschild's—Bargain Basement.

5,000 YARDS 36 Inch Drapery Cretonnes

Good quality and sold regularly at 35c



The designs and colorings are very desirable and can be used for hangings and coverings of all kinds. Special, yard, 18c

"Remnants" Colored Silkolines. Beautiful colorings and designs, suitable for over-draperies. Regular 29c grade, for Monday's selling, yard, 19c

Rothschild's—Bargain Basement.

2,000 Pairs Men's Khaki and Striped Drill Trousers

$2.25 Values $1.65



Dark khaki and light striped drill. Well made with belt loops, flap pockets and cuff bottoms. In sizes 28 to 52 waist size.

Boys' Overalls and Play Suits

Overalls in dark blue with bib and suspenders. Ages 6 to 16 years. Play Suits, in blue and stripes, red trimmed. Sizes 3 to 8 yrs., 98c

Boys' Fine Blouses, collar attached; neat stripes and checks; sizes 6 to 16 years, 69c

Rothschild's—Bargain Basement.

9x12 Brussels Rugs, $16.98

9x12 Brussels Rugs; firmly woven, every rug in the lot is seamless, patterns are of the latest designs and colors.

Oval Braided Rag Rugs



Oval Braided Rag Rugs; 27x42 inches, colonial styles, woven of heavy carpet rags, mixed colors, special, $1.98

Japanese Rice Straw Rugs; 27x54 inches, good quality neatly stenciled designs, just the thing for the porch, sun parlor, etc. 98c values, special at, 69c

Rothschild's—Bargain Basement.

This Is Special Demonstration Week

Only $5.00 Down $5.00 Per Month.

FOR THE GRAND PRIZE

EUREKA VACUUM CLEANER

$45.00 CASH

Attachments only $8.50



If You Have Finished Your Housecleaning We want to show you how easily you can keep your rugs and furnishings clean the year round with the EUREKA and its wonderful attachments.

If You Have Not Done Your Housecleaning By all means take advantage of this free offer. Save money. Don't pay a man to beat your rugs or send them to a cleaner. The Eureka cleans them thoroughly right on the floor. Don't lug mattresses out and beat them. The Eureka attachments save that hard work. Clean drapes, curtains, walls, hangings, pillows, lamp shades, etc., without removing them.

THIS IS OUR FREE OFFER Without obligation on your part, we will deliver a brand new Eureka to you, and show you on your own rugs and furnishings how easily and thoroughly it cleans.

TRY IT YOURSELF BEFORE YOU BUY

Just call Wabash 9800—Local 340—and ask to have demonstrator call at any hour that suits your convenience.

See Demonstration on Third Floor or in Bargain Basement.

TRY OUR BASEMENT CAFETERIA

The Pathway From The Altar

Ask About Our Two Year Credit Plan

GENERAL FURNITURE Co.

Shop At Our Nearest Store

6155-59 S. Halsted St. 1155-57 Michigan Ave. 2947-49 Milwaukee Ave. 3910-12-14 W. 26th St. 1709-13 W. Chicago Ave.
Cor. 92nd & Houston Ave. 4612-16 Wentworth Ave. 1800-15 Loomis Street. 2348-54 W. North Ave. 9121 Commercial Ave.

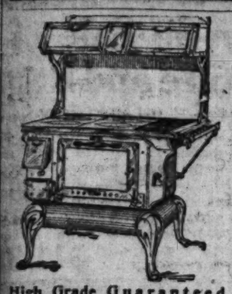
Over 3,000 June Brides

Selected their outfits at the GENERAL in 1922. This number almost doubled the outfits sold in 1921, which only goes to prove the ever increasing popularity of the GENERAL as the logical place to buy furniture when quality and price must be carefully considered. Our two-year credit plan gives you ample time to meet your payments without unduly pressing you for funds. Investigate this plan and you will cease to worry over the problem of furnishing your new home.



Use Your Credit

Liberal Credit to All



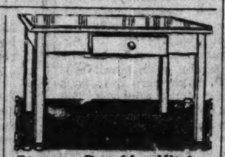
High Grade Guaranteed Combination Range. Sold strictly on approval. Good sized oven and fire box. Heavily nickel trimmed. Comes complete with warming closet.

$89.80



Special Sale of Floor Lamp Shades. Three-toned color effects. Excellent fringe. Up-to-date patterns.

$10.50



Strong, Durable Kitchen Table with extra heavy porcelain top. White enamel base. One cutlery drawer. Now only

$5.95

$17.00 Down

4-Piece Bedroom Suite. Comes in beautiful hand polished American walnut finish. Chiffonier is very modern in design with large roomy drawers. Dressing Table has triplicate adjustable mirrors. Bed is regulation full sized. Dresser has four roomy drawers and is mounted with heavy plate mirror. Sold on easy terms of $17.00 down and $12.50 per month. Don't fail to see this big special bargain offer now on display at our ten big stores at

$146.80

Buy Now

Shop Early

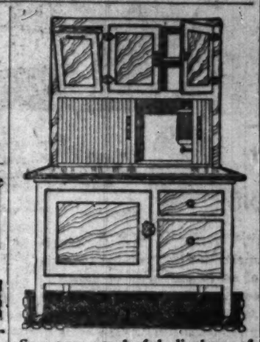
Sale Now in Full Swing



Martha Washington Sewing Cabinets with two large compartments and three handy drawers. Walnut or dark brown mahogany finishes.

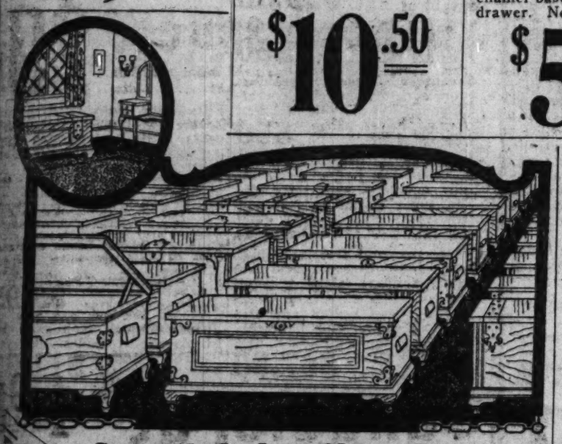
$17.50

No Interest Charged on Time Accounts



See our wonderful displays of High Grade Kitchen Cabinets. Five different makes to select from. All up-to-date and embracing the latest labor saving conveniences. See our extra special bargain offer at the remarkably low price of

$39.75





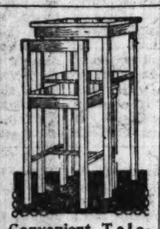
Neat, Well Constructed Tea Wagon with removable glass serving tray. Artillery wheels with rubber tires. Walnut or mahogany finish. Now only

$16.85



4-Burner Gas Range. Heavily nickel trimmed. Porcelain panel doors and porcelain drip pan. Sold on approval and backed by our own personal guarantee.

$49.80



Convenient Telephone Stand with handy stool. Has shelf for phone directory. Comes in fumed oak or mahogany finishes.

$6.50



Combination fernery with all reed bird cage, rust-proof fern tray; comes in five different popular finishes; will make an attractive and desirable addition to your sun parlor furnishings. Now only

$18.50

Ask About Our Free Savings Bank Account Plan



50-Piece Dinner Sets Greatly Reduced

Big Sale of 50-Piece Dinner Sets now going on at all of our ten big stores. Special reductions will be enforced throughout the month of June. These sets come in a wide variety of patterns. Artistically decorated. Exceptionally smooth surface. Made from first grade American dinnerware. Extra quality sets worth $18, now only

$11.50

Special Cedar Chest Bargains

You need one of these Genuine Tennessee Red Cedar Chests for the convenience and protection it will afford you for the safe keeping of your apparel. These chests come in all sizes and in either plain or copper bound patterns. See our special bargain offer at

$13.75



See Our Big Display of Complete Home Outfits

Stores Open Thursday and Saturday Evenings

$16.00 Down

Magnificent Overstuffed Parlor Suite, consisting of three pieces. Frame comes in Queen Anne design and is beautifully finished in dark brown mahogany. Upholstered in either one or two-toned blue velour. Has spring back and spring edges, and is made throughout of strictly first class materials. Special terms to June brides of $16.00 down and $11.75 per month. Sale price

$142.75



Semi-Round End Table. Louis XVI. design. Walnut or mahogany finishes. Big value at

$5.85



All Steel Folding Double Day Bed. One motion pattern. Battleship gray enamel finish. Guaranteed sagless springs. Complete with heavy pad.

$18.95



$4.00 Down

Breakfast Sets at greatly reduced prices. Fifteen different patterns to pick from. Set advertised comes in two toned enamel finish and consists of four chairs and table. Set will be sold on easy terms of $4.00 down and $3.50 per month. Now on display at all of our ten big stores at.....

$34.75

Shop at Our Nearest Store



Top Icing Refrigerator with heavy oak frame. Triple thick insulation. Galvanized ice chamber. White enamel interior. Now only .....

$14.25

Big Rug Sale Now in Full Swing at All of Our Ten Big Stores.

THE EASIEST WAY TO GOOD FURNITURE

GENERAL FURNITURE Co.

Ten Big Stores in Chicago

Correcting the National Malady



By Antoinette Donnelly

NEW YORK.—[Special Correspondence.]—The most common of all impairments of health is constipation. Approximately $50,000,000 is spent each year on proprietary remedies for it. The sales of one laxative alone for infants and children average $1,500,000 yearly.

It is estimated that twenty-five millions of our population are sufferers in one form or another. The beauty ills which naturally follow neglect of hygiene are numerous. Skin, hair, eyes, teeth, breath, complexion, and mental outlook are affected through the malady. And in nine cases out of ten the prevention of this trouble and the remedy for it are nothing more than simple matters of food regulation and adequate exercise.

Suitable Diet Best Cure.

Undermastication, eating irregularly, overeating, and a concentrated diet are the prime causes of sluggish intestines A suitable diet is the chief means of cure.

Daily we need a certain amount of nutriment, but for intestinal health we require a certain amount of indigestible material in addition. The right combination is the secret of health and beauty.

Improper eating habits are responsible for most cases of indigestion, and when indigestion exists constipation does also.

To digest food well the mouth and teeth must be in a healthy state. Swallowing food that has been infected by diseased teeth and gums starts indigestion. So the condition of the teeth must be improved first of all.

Meals at Specified Times.

Regular hours for eating are important. At the accustomed meal hour an abundant flow of gastric juice occurs. If the meal is postponed, the flow of digestive juices is not so potent. The stomach is apt to be overworked.

Good cheer at meal time has a distinct influence on digestion. The jesters and buffoons used by our forefathers were established upon medical principles. A pessimistic frame of mind checks the natural flow of digestive juices.

Adequate mastication is important. Unless food is well chewed, starches and sugars ferment in the stomach. Remember, the stomach has no teeth, and the breaking up of hard, lumpy masses has to be done by the teeth.

To properly masticate food be sure the food is well chewed. This does not mean to chew until the jaws ache. If you have to remedy the habit of bolting, it will take time at first, but with practice you will soon learn to masticate with scarcely any conscious attention.

Valuable Beginning Treatment.

Dr. William S. Walsh suggests a diet which is valuable in beginning treatment and food regulation for constipation, especially if the trouble be of long standing.

"For four or five days," he says, "the person should confine his diet to raw fruits, or to raw vegetables, or to cooked vegetables, or to a mixture of all three. Among suitable fruits are melons, apples, oranges, grapes, cherries, pears, figs, dates, plums, peaches; among vegetables, lettuce, tomatoes, celery, and cucumbers (in small amounts); among cooked vegetables, cabbage, turnips, spinach, kale, beet tops, dandelions."

In addition, one may take several tablespoonsful of bran or agar, with or without petrolatum, twice a day. As a rule such a diet will cause free movements within a few days. After this occurs the diet should be increased, meats being added in small quantities at first. A diet like the above should not be maintained more than a week.

Things to Avoid.

In most cases of constipation the following foods should be avoided:

Eggs, except in small amounts and then scrambled; sweets, pastry, rice, sago, cheese, liver, strong condiments, milk as a drink, meat extracts, newly made bread, fried foods, richly seasoned foods, thick gravies, strong tea, cocoa, chocolate, dried beans, coffee. Indigestible foods, as steaming bread or buns; greasy foods of all kinds; improper combinations of foods, as ice cream and oysters; sweets and acids; melons and liquor are also to be avoided.

Meat should not be eaten more than once a day, and then sparingly.

The selection of the right diet is not difficult, as it requires only that among the food one eats daily there be those with a laxative effect.

A diet partial to vegetables not only helps constipation but lessens an obesity tendency and diseases of the arteries and kidneys. Vegetables exerting the most laxative effects are fresh greens—such as dandelions, spinach, kale, turnip tops, and beet tops. Rhubarb is laxative. Tomatoes, salsify, cabbage, lettuce, asparagus, celery, corn, beets, squash, pumpkin, and boiled Spanish onions are good. Potatoes used three times a day are not good. The starch contained in potatoes is the hardest of all starches to digest. The potato intake should be limited or entirely omitted. With other starches, such as white bread, they should not be eaten at the same meal.

Two different vegetables at two meals a day is recommended as of valuable assistance.

Fruits Are Useful.

Most fruits are useful in constipation. Huckleberries, persimmons, and bananas are the possible exceptions. Raw fruits possess certain advantages over cooked fruits. Eaten between meals, fruit is more laxative. It enters the intestines more promptly. If it is inconvenient to eat it between meals, the next best time is at the beginning of the meal.

Figs, as well as dates and plums, are valuable. A few figs eaten between meals or at bedtime, followed by a glass of water, will often keep the bowels regular.

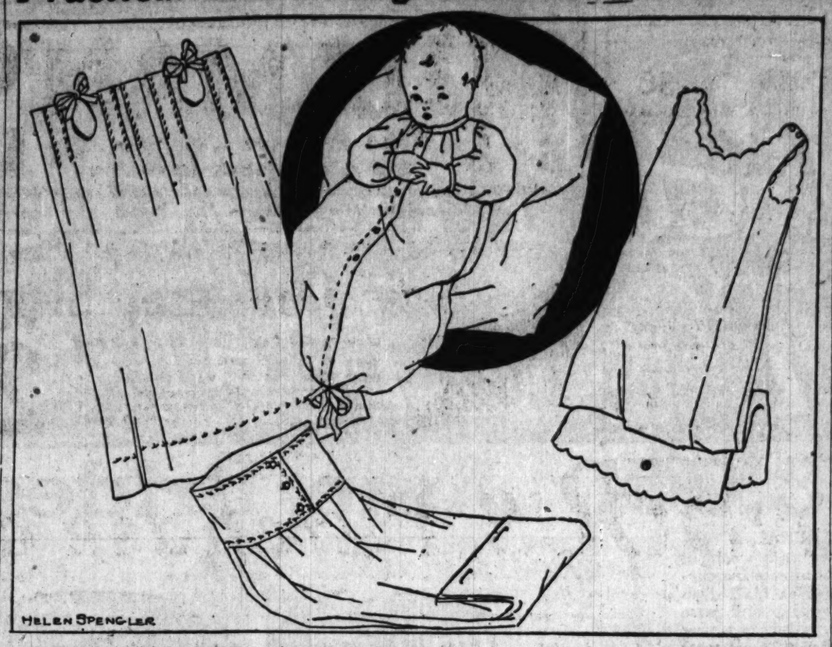
Prunes are best utilized by soaking overnight in clean water, using the best California prunes. Eat during the day, following with a glass of water.

In raw form, in fruit salads, cooked, stewed, baked, unfermented fruit juices—as grape juice and apple cider fruit—are laxative in practically any form. Besides being laxative, both vegetables and fruits furnish the body with various acids and are excellent cleansers of the teeth.

Bran is in no sense a drug, and may be taken profitably. A tablespoonful three times a day is not too much. It may be incorporated into breads, cakes, and used on cereals. Some one article of the diet should contain it daily, and if a sufficient amount of bran containing food is eaten daily most cases of ordinary constipation will be removed.

Practical and Fancy Needlework

BY CLOTILDE



THE NEW BABY'S OUTFIT.

THE advent of a baby, particularly if it be the first one, is an event of paramount importance, and the prospective mother probably has no more delightful task than the planning and making of a dainty layette. Babies grow so rapidly and it is considered wise to put them in short clothes so soon that a large number of small clothes is foolish.

It is fine to have those that are provided as pretty and dainty as possible, using the best materials one's purse will allow, and making them as perfectly as possible.

It is a good idea to decide on what is necessary for the complete layette before buying. Make a complete list, then go over it carefully, and cross out every unnecessary thing. It is a temptation to have a great variety and number of garments, but many things provided are a clear waste and should be eliminated.

For a layette providing enough of everything there should be six dresses, six petticoats, four night dresses, three or four flannel skirts, six shirts of about the same size, four flannel bands, four pairs of stockings, three or four sacques, two wrappers, and six dozen napkins—two dozen of them about 18x36 inches, and the rest a larger size. Include then whatever out of doors garments you think necessary. Of course there are comforters, blankets, booties, etc., to remember.

If possible, plan exactly what is to be bought and made—buy everything possible, get all the long seamed garments cut, stitch them on the machine as you can, and do the rest of the work by hand at your leisure.

In buying the shirts, select the light weight half cotton and wool, or silk, and use every care in washing them. Stockings and shirts should be dried on wooden forms, so they will keep their shape. Six or more bands should be provided for the baby, and these should be made of fine, soft flannel. Tear it in strips 6 inches wide and 24 inches long. The edges may be finished with the blanket stitch. The barrow coats may be made of a light weight flannel either set into a band or made of a straight strip with three box plaits in the back and one each side of the front. These, of course, are only laid to the depth of a band. These little plaits are held in place by feather stitching, and the armhole is cut out and the fastening over the shoulder done by ribbon.

If the flannel and white petticoats are put into bands, the band of the former should be a good inch deeper than the band of the latter, so as to avoid having two thicknesses of seams coming one over the other—making a hard place to press against the tender flesh. The best way to avoid this is to cut the flannel petticoats princess fashion, having an under arm piece that reaches the entire length, and one piece for the front and another for the back. The garment is well shaped under the arms, and there is no unnecessary fullness anywhere. The armholes and neck should be finished with a small, embroidered scallop. The bottom will be pretty finished in the same way.

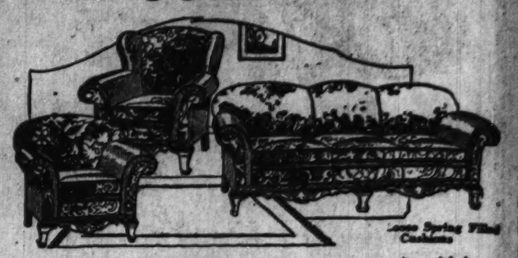
Leave this garment open on the shoulders, and fasten with small buttons. Above all, take care that pins or buttons do not come one over the other or discomfort and pain will surely be felt by the baby, and will be sure to affect its nerves and health.

Fine cambric is nice for the white petticoats, and these may be finished at the bottom with a deep hem, or fine ruffle of embroidery—or an inch wide edging of Valenciennes lace. When finished they should measure one inch shorter than the dress, and the flannel petticoat should be still shorter—not usually measuring over 25 inches. Outing flannel is nice for the night gowns, and there should be no fullness at the neck or shoulders, and should button down the front.

It is a good idea to make them considerably longer than the dresses; then finish the lower edge with an inch wide hem, and through this run a narrow tape, which should be drawn up and tied, in that way affording protection for the feet and limbs and yet allowing freedom of movement.

Next week there will be some hints given for the dresses and wrappers.

HARRIS BROTHERS COMPANY



Elegant three-piece overstuffed style living room suite with large sized wing chair. Exposed wood parts of frame at front in beautiful polychrome finish. Excellent construction both inside and out. Choice of these suites in combination upholstered blue or mulberry velour, 3 pieces.... **$159.00**
Three pieces furnished in high grade combination mohair..$249.00

Special Clean-up Sale of Elegant Furniture and Rugs

Full 75-lb. three door model solid oak refrigerator, white enameled food compartment. Special this week at **$28.95**

75 large and small size Nufold bed davenports, covered in brown Spanish imitation leather and genuine brown Spanish leather—all at big close-out prices which range from $21.50 to $55. ALL MUST GO.

25 solid mahogany cane wing back chairs and rockers, while they last this week at **$15.95**

7-piece Queen Anne dining room suite, oblong table, 45x60-inch top, five side chairs and one arm chair—seats covered in blue or brown leather. Furnished in quartered oak, Jacobean finish, or mahogany and walnut finishes. Special at **$99.50**

32 one motion davenbeds covered in attractive cretonne, from $20 to..... **$50**

Seventeen 5-piece breakfast room sets, attractively decorated, consisting of table and four chairs. Prices range from 19.50 to..... **$50**

Solid oak kitchen cabinet with porcelain iron enamel work top, fully equipped with spice jars and sugar container, roll curtain front. Special this week.. **$33.95**

Forty-nine odd dressing tables, semi-vanity dressers and full vanity dressers—all have triplicate swinging mirrors in genuine American walnut and also many in walnut and mahogany finishes. Prices for this sale from $21.75 to **$67.50**

Fifty attractive table lamps, solid mahogany bases, with silk shades, in assorted colors and metal bases, with art glass shades, complete, as low as..... **$14.95**

Seventy-five 3-piece Simmons beds, complete with springs. All sizes; special this week at.. **$11.95**

Full white enameled cabinet gas range, 18-inch oven and four cooking burners, at..... **$69.75**

Full size cabinet gas range with white enameled oven door and enameled splasher backs—all latest devices. Special this week, **$42.50**

One hundred and fifty leatherette or green felt folding card tables, special while they last, each.... **$1.95**

Eight 50-inch cabinet style phonographs. Will play all records. Mahogany, golden oak or fumed oak finishes — special while they last at **$49.75**

Fifty-seven overstuffed rockers, covered in high grade mohair, velour or tapestry **$39.75** All must go at..

Guaranteed double deck coil spring in gray enamel finish, special this week at **$9.75**

45-lb. all white cotton mattress with Imperial roll edge, covered in a good grade art floral ticking, special this week at **$8.95**

Fifteen 60-inch mahogany finish davenport tables. Attractive Tudor design. Special at **$11.95**

See These Rug Bargains!

Superior quality Worsted Wilton Rugs, fringed, wonderful Oriental effects, size
9x12 ft. $105.00
8.3x10.6 ft. 95.50

High grade Royal Wilton Rugs, fringed, latest Persian and Chinese designs, size 9x12 ft. $72.50
8.3x10.6 ft. 67.50

Seamless Velvet Rugs, fringed, large assortment of designs and colors, in a high grade wool yarn.
Size 9x12 ft. $37.50
8.3x10.6 ..... 34.50
7½x9 ..... 28.50

Heavy, deep pile Axminster Rugs, fine quality, beautiful designs.
Size 9x12 ft. $34.50
8.3x10.6 ft. 31.50
6x9 ft. 27.00

Extra heavy quality Wilton Velvet Carpeting, variety of designs and colors, per yard $2.45

All wool faced Brussels Rugs, seamless, heavy back, pleasing designs.
Size 9x12 ft. $28.50
8¼x10½ ft. 19.50
7½x9 ft. 15.00

Large assortment of small Wilton Velvet and Axminster Rugs.
27x54 inch size, sale price at..... $2.98
36x63 inch size, sale price at..... 4.25

Genuine Armstrong heavy inlaid Linoleum, in beautiful tile, mosaic and carpet patterns; price per square yd. $1.34

Extra heavy Linoleum, suitable for stores, shops and offices, at, per square yard $1.67

Heavy grade Print Linoleum, best quality, suitable for any room in house.
6 ft. width..... 87c per sq. yard
12 ft. width..... 95c per sq. yard

We extend the privilege of a liberal charge account with us to persons of responsibility. Daily motor truck deliveries to all parts of Chicago and bordering suburbs. Transfer on 35th street cars to our main entrance.

HARRIS BROTHERS CO.
35th and Iron Streets, Chicago

THE TRIBUNE COOK BOOK

By Jane Eddington.

All recipes have been scientifically tested by Miss Eddington with current market materials and are indorsed by her.

This department appears every day in the Daily Tribune.

BRIDE'S TABLES.

IF every prospective bride and every mother of a bride, and every person who wishes to entertain a bride-to-be, would have for the basic things of the meal only such items as she is sure she can easily prepare and serve without nervous strain and has prepared enough times to know it for sure, then gayety and grace at such affairs would be promoted, and the one responsible would not be found, even after her guests had arrived, in dishevelment and disarray, and with every prospect of a delayed meal. This is bad enough when girl friends are to be entertained. It constitutes bad manner when the event is one so important as a wedding breakfast.

Let us consider the wedding breakfast menu. At almost any June wedding the first course might best be strawberries, the best and sweetest and most immaculate strawberries that can be secured. If some leaves of the plant can be procured they make the most perfect mat on which to serve the berries. They should be washed, dried, and chilled with the berries. The dishes on which they are to be served should be cold. Taste and circumstances will determine whether to use a plate or glass, but a plate is best if some sugar is to be served in a little mound at the side. It is easier and more quieting to start a meal, after an exciting event, in some such way as this than to have something to eat with a fork or spoon. The hors d'oeuvres are largely finger foods.

The coolness of the strawberries, their perfections, their beauty all count, because foods serve us in more ways than we realize, and some are distinctly quieting, as strawberries served thus may be.

Second Course Hot.

When each thing served is nearly perfect the number may be lessened. The meat and vegetable course should be as agreeably hot as the first was cold. If only a few people are to be served it may be the conventional fried chicken, with creamed new potatoes, but if a large number are to be served it is much better to have something creamed—chicken, lobster, or any nice fish—in ramekins, than to have the fried chicken. They keep hot.

Rolls to go with this course should be as faultless as the carnation boutonnieres of the groom and his groomsman—presented by the bride. A little practice and any woman can make them, and by the garnish she gives them make them fit in with some general scheme. The sweet roll, full of surprises, is called by the Italians a love bun, because it has the surprise. With creamed dishes this is more acceptable than with fried chicken. If large, it might be surfeiting. Try it small.

Frying the Chicken.

No recipe can teach a woman to fry chicken, but with hot butter and seasonings in the pan, when she puts the chicken in, and the caution to prevent this butter from burning and to prevent the chicken juices which are released by the heat from drying up—a cover part of the time helps and the fire may also be lower when it is used—she ought to succeed. Most pieces of chicken require at least twenty minutes of cooking, though little broilers—half to each person—may not require that.

A nice little garnish for the chicken is some lettuce cooked, pressed dry or dried over the fire with butter or cream and seasonings, and then molded in a small cup or similar thing. Or beets chopped fine and buttered and pressed into a cup come out in a beautiful mold. Or mushrooms may be used. It takes but a bit to relieve the chicken of any everyday quality it might have by giving it the grace of a garnish.

It is a good plan for any woman cooking for her family to practice with the garnish almost daily, whether she serves a steak or a chop or what not. Fried onions with beefsteak represent a garnish which may be worked up from, if people have not been bred up to garnishes and feel that they are a little "too nice." That feeling may often be in spirit not unlike that the little girl had who would say "awful nice," because "very nice" seemed to her "high brow," although that was long before that latter idea had become one of reproach or the term invented. I know because I was the little girl, and yet lived to suffer reproach for liking the finest intellectual things as well as the finer things of speech and cookery.

Raising Cookery to an Art.

There are innumerable things that may be worked up into garnishes. I saw a young woman, now a young housekeeper, cook some scrambled egg in the home of a friend and on the spur of the moment, as it were. She cooked enough for ten of us, and even as she put them on a platter she cast her eye around for something to be used as a garnish. What she found was some raspberry jam, and she used it most effectively, increasing the attractiveness of the simple preparation by at least 100 per cent.

Now, in her kitchenette she finds ways of doing similar things. She perhaps has a mushroom or two left over, and that is treasure trove in her cooking as garnish for cakes of Hamburg steak, or something as simple. Of course, mushroom cookery is as easy and quick or easier and quicker than egg cookery.

This seems to be a diversion from the bride's table, but practice in such little arts raise kitchen work from a mechanical performance to an imaginative art, and leads as straight to brides' luncheons and happy brides, and then to a mother who can keep her children entertained while feeding them, as anything I know of, and I have kept my eyes open about this matter.

Finishing the Breakfast.

The salad, the ice, the coffee, or other beverage to finish up the breakfast should all be within the range of the one who would undertake to serve a wedding breakfast, or even to oversee its serving. And then all these, and all the other things, may be illumined by the accessories, or on the other hand fussed up by them.

I went shopping the other day just to see what were the table favors in favor this year, mainly those for the bride's table. And right here I must ask that no prospective bride ask me to buy for her any of these things I am about to describe. I have not time for that sort of shopping. Some of my correspondents do not realize that and send me money to make purchases for them. The highest grade candy stores, the favor sections in large department stores, and sometimes the stationery sections have what I am about to describe, although the latter section usually has place cards only.

Suggestion About Place Cards.

As a suggestion about the place cards, I would say it was much better to have the name attached to the little candy basket, or similar favor rather than to have a separate piece since a number of such things may make the table seem cluttered.

A table I saw set up the other day with service plates, glasses, the little basket of candies, etc., had for the tiny pink and white candies of the old buttercup or pillow order, a little heart-shaped basket of pink and white, but since the service plates were Lenox half covered with their bands of gold, the little baskets which look like solid gold it seemed to me might have been more suitable. The paper is cheaper looking, generally. One with basket weave, just about large enough for four almond meats, costs only 8 cents. One for 15 cents is larger and solid, so will not leak any crumbs of any sort. Its handle looks like a string of gold beads.

Wonderful Things for Candy.

Of course, there are wonderful things for candy in rose likeness. A white one with a long sort of parasol handle coming up out of it, with two imitation white moss rosebuds tied to it with narrow white gauze ribbon, seemed to me about the most bridelike of anything I had ever seen. These had been rather expensive, but any one who makes such things could get them up for a few cents apiece, with white crepe paper for petals and to twist around the wire, which was bent at the top to hold a place card, and with green crepe for the hip and the mossy-like leaves of the calyx—each calyx leaf was split at the end into three, the middle part much the longer, and there were five of them.

The gum drop has certainly come back into popularity, and has had its sphere of usefulness vastly increased. I fancy it was a mother giving a party for a child who first thought of making gum drops into little plants and bouquets, but probably I am mistaken—the confectioner undoubtedly originates these things, which are really attractive whether made up into large nosegay size, or only as small boutonniere size in a little holder edged with plaited gauze ribbon and with the stems (wire) bound with silver foil. Some to which a slip was attached for the name had the foil, but a bow of narrow white ribbon took the place of the holder.

The gum drop, the large ones, are convenient for another service. For instance, one cunning favor, I found, was a tiny lollipop covered with a hood and face and looking out of a sort of flower, tied down as though at the waist, and the rest of the stick covered like a skirt, and firmly implanted, so as to stand up, in the large gum drop. Some of the little things that are made to go on cakes would more appropriately be placed at each plate as a favor; for instance, the charming hyacinths in sugar. When the cake is cut they make a muss, and if any table in the world should keep unmussed, from first to last, it should be a bride's. It should never have a wrecked look even when the meal is over. It is bad manners, tablewise.

For the wedding bonbons, I would always have the white sugared almonds, because of their wedding history, but marshmallows covered with fondant and topped by a sweet pea or something in sugar are one sort used for the bonbon dish. They cost about $2.50 a pound, and are sometimes flat like patties, but heart shaped. Any woman skilled at making a snow white fondant could get these up for a small sum. They are all fondant dipped.

Cake May Be Fun Giving.

Of all the entertaining things at a wedding breakfast the cake, which the bride cuts, may be the most fun giving. Here is a description of it from a recent book of etiquette: "The top is usually made like a cover so that when the time comes for the bride to cut it, it is merely lifted off. The bride always cuts the cake, meaning that she inserts the knife and makes one cut through the cake, after which each person cuts himself or herself a slice. If there are two sets of favors hidden in the cake there is a mark in the icing to distinguish the brides-maids' side from that of the ushers'.

"Articles, each wrapped in silver foil, have been pushed through the bottom of the cake at intervals; the brides-maids find a 10 cent piece for riches, a little gold ring for the 'first to be married,' a thimble or a little parrot or cat for the 'old maid,' a wishbone for the 'luckiest.' On the ushers' side, a button or dog is for the bachelor, and a miniature pair of dice as a symbol of lucky chance in life. The ring and the 10 cent piece are the same."

Free Trial Bottle—Postage Prepaid

Gray Haired People



—learn my story!

I can't tell it in this small advertisement, so I ask you to send for the special patented Free Trial package which contains a trial bottle of my Restorer and full explanation and directions for making convincing test on one lock of hair.

When you learn how I perfected my Restorer to bring back the original color to my own gray hair, what perfect results it assures, how easy is application, you will realize what my offer means to all gray haired people.

My Hair Color Restorer is a clear, colorless liquid, clean as water. No sediment to make your hair sticky and stringy, nothing to wash or rub off. Restored color perfectly natural in all lights, no danger of streaking or discoloration. Results just as satisfactory when used on faded, bleached or streaked, discolored dyed hair.

Mail coupon today for Free Trial package and learn my wonderful story and what it means to you. If possible, enclose a lock of your hair in letter.

Please print your name and address

MARY T. GOLDMAN,
56F Goldman Bldg., St. Paul, Minn.

Please send your patented Free Trial Outfit. I shows color of hair. Black.... dark brown.... medium brown.... auburn (dark red).... light brown.... light auburn (light red).... blonde....

Name .....
Street ..... City .....

MAIL now

Now At Last



The Only Electric Iron That *Will NOT Burn Out*

$5.00

Dover Domanco

ASK YOUR DEALER

Downy Rest Bed Springs
They Rest You All Over

The "Downy Rest" Spring is as soft as a feather bed. It instantly adjusts itself to the contours of the body—responds immediately to the slightest movement or pressure.

The spring that rests you all over. After the first night you will decide that you can't do without it. No noise, to disturb—no sagging, just an even, soft surface that rests you all over—"individually." When you awaken you feel fine—you look refreshed. Ask your dealer.

HAGGARD & MARCUSSON CO.
CHICAGO

RICH!



All malt *looks* a good deal alike, but it *isn't* alike—not in results.

Puritan Malt is *rich*—rich and strong, yet smooth and flavory.

Made for household use exclusively—and especially.

Ask Your Grocer!

PURITAN MALT

HOP FLAVORED SUGAR SYRUP

PLAIN EXTRACT WITH FRESH PRESSED HOPS

"Highest Quality"



New!

Novelty Colored Bags, 2.95

Pannier and strap handles. Plain and fancy filigree metal frames.

POUCH STYLES

All the new and wanted shades—Black, Brown, Tan, Corn, Red, Blue, Gray, or Green. Exceptional values and an unusual assortment to choose from.

Hillman's—First Floor.

A Special Purchase 7,500 Pairs

Women's Silk Hose

In a Remarkable Monday Sale



1.15

Women's Pure Dye Thread Silk Hose—FULL FASHIONED—with high spliced heels and double soles; with lisle thread garter tops. In black and colors. Plain and fancy silk clocked styles. Heavy lustrous silk. Substandards of 2.25 and 2.50 qualities, at 1.15 pair.

Women's Thread Silk Hose

Semi-fashioned, with high spliced heels and double soles and lisle thread garter tops. In the desirable colors, such as black, white, gray, gun metal, etc. All strictly first quality. All perfect. Regularly 1.25 per pair. Special,

60c

Hillman's—First Floor.

HILLMAN'S

"A Store for Everybody"

State and Washington Sts.

We Sell Dependable Merchandise at Low Prices. For Cash Only

1,000 Pairs of Newest Style Women's Black

Satin One-Strap Slippers



Values to 4.00 Pair *In Sizes 3 to 8*

These are the very smartest one strap and two button shoes, made over the new French lasts with high Louis or Baby Louis heels. In a complete range of sizes to 8. Exceptional shoes at an extraordinarily low price.

2.88

Hillman's—Second Floor.

A Special Purchase N. Y. Importer's

Swiss Crepe Plisse

MADE IN SWITZERLAND FINE QUALITY

69c Yd.

GUARANTEED TO LAUNDER PERFECTLY

Every yard made and printed in Switzerland, in a superior quality and finish. Soft and pliable, suitable for dresses, blouses, kimonos, lingerie, as well as children's dresses. They come in the following grounds, with beautiful white printed figures. Pink, Copen Blue, Orchid, Maize, Light Blue, Flesh, Crevette, Flame, Black, Brown, Periwinkle, Navy, Tan, Red and White. Being retailed at less than half regular price. Ordinarily could not be sold for less than 1.50 yard. While quantity lasts—69c yard.

75c and 85c Checked Ratine Suiting

The stylish small checks in full color range. While the quantity is large, on account of the extraordinary value they will sell rapidly! Come early! No mail or phone orders. Yard, **45c**

45 Inch Imported Swiss Organdy

Beautiful sheer organdies from Switzerland. Guaranteed permanent cylinder finish. In every wanted dainty color, also white. For graduation dresses, etc.; 75c value; Monday, yard, **59c**

Silk Mixed Tissue Ginghams

Beautiful silk mixed tissues in the very latest styles. In checks, plaids, stripes, etc. Wonderful range of colors. Usually 75c yard. Tomorrow, yard, **39c**

Hillman's—First Floor.

A TREMENDOUS Purchase and SALE of SILKS

Our Annual JUNE EVENT! Featuring Sensational Values as the Result of the Most Remarkable Underpriced Purchases We Have Secured in Years!

40-in. **SILK Crepe de Chine**

1.19

Regularly 1.75 yd. Large assortment of colors and black and white. For Dresses, Blouses, Lingerie, etc. An extraordinary value. No phone or mail orders.

La Jerz Shirting Silk

Stamped on the selvedge. Comes in plain colors such as Tan, Gray, Pink and White. For men's shirts, women's blouses, etc. Guaranteed to launder perfectly and retain its beautiful, high silky luster. Regular retail price 2.50 yd. Tomorrow, yd., **1.79**

40 INCH SATIN ASTRAKHAN

Beautiful, heavy, crinkly satin face and heavy silk and wool crepe back, for skirts, suits and dresses. All colors and black. Regular 6.00 yd. Special, yd., **3.95**

Paisley, Oriental and Indian Prints

A Sensational Value-Offering in Newest Fabrics

The very newest designs and colors. They consist of Silk and Wool Spiral Crepe, Heavy Flat Crepe and Bordered Crepe de Chine. On such popular grounds as: Tan, Copen Blue, Oriole, Wallflower, Ashes of Roses, Almond Green, Gray, Bluebird, White, Navy, etc. We guarantee this to be identically the same silk that has been selling at 4.50 yard and 5.50 yard. Tomorrow, yard,

2.68

A SPECIAL PURCHASE MILL'S TRIAL PIECES

Flat Crepes, Cantons, Etc.

40 inch Satin Canton, Canton Crepe, Crepe de Chine and Flat Crepe in a good assortment of street, sport and evening colors. These particular silks would sell regularly up to 4.50 yard; only a limited quantity of some and in many cases they only run from 2½ yards to 7 yards. No mail or phone orders. Specially priced at, yard,

1.98

SILK **PONGEE**

84c Yd.

Extra heavy, natural tan only, suitable for dresses, blouses, pajamas, men's shirts, draperies, etc. Limit 15 yds. to a customer. Reg. 1.50 yd. No mail or phone orders.

40-inch White Sport Satins

Heavy quality, in the new plaids and stripes. Sold formerly at 3.00 yard. Extra special, yard, **1.98**

40-inch White Sport Silk With Colored Stripes

Sold up to 3.00 yard. Special while limited quantity lasts, yard, **1.69**

Satin Canton Crepe

Guaranteed all pure silk, soft and lustrous. Will give excellent wear. Good line of colors and black to choose from. Sells regularly at 4.50. On sale tomorrow at the astonishingly low price of 2.98 yard. **2.98**

40 in. Canton Crepe

Guaranteed made of pure Canton silk. Not the ordinary crepe de Chine which is so widely being advertised as Canton crepe. Regular retail price of this crepe is 3.50; on sale tomorrow at, per yard, **2.45**

40 in. Tzinge Prints

The newest Oriental prints in silk brought out this season. We also include a beautiful quality of 40 inch Printed Oriental and Paisley Crepe de Chine and Paisley Canton Crepe. These have sold for 3.50 and 4.00 yard. Tomorrow at, yard, **1.98**

Paisley Mignonette Crepe

New Paisley Mignonette Crepe, one of the most popular silks right now for dresses, blouses, separate wraps, skirts, etc. On such popular grounds as: Tan, Copen, Blue, Gray, Wallflower, Brown, Navy, Camel and White. 3.50 yard regularly. Special sale, tomorrow, yd., **1.98**

Hillman's—First Floor.

Paisley Tricolettes

Paisley, Indian and Oriental Printed Tricolette for blouses, dresses, etc. In a wonderful assortment of colors. Formerly 3.00 yard. On sale, 1.78 per yard. No mail or phone orders will be accepted. **1.78**

Striped Art Satin

48-inch Self-Colored Striped Art Satin. Latest novelty for the new sport skirts, blouses, etc.; in all the newest spring and summer shades. Sold under copyright name for 4.50 per yard. Special, per yard, **2.28**

A Sale of $3.00 Spanish Lace Flouncings and All-overs

1.49 Yd.

We consider this sale one of the most important held for some time in our Lace Department. The finest and heaviest quality 36-inch Spanish Lace Flouncings and Allovers. Very much in demand for dresses, blouses, afternoon and party dresses. In good assortment of small and large designs. Popular colors to choose from, including black and white.

Pretty Wool Embroidered Filet Mesh Net Flouncing

White wool embroidery on ecru net, white on black net. 40 inch Chiffon Cloths, 36 inch Metallaine Cloths in the most wanted colors, 42 inch Silk Embroidered Net Flouncing, Chantilly Flouncing, 42 inch White Dotted Net. Extra good values at, yard, **98c**

Ecru Macrame Edges and Bands

Very desirable for trimming summer dresses. Widths from 5 to 9 inches. Values to 69c. Limited quantity, per yard, **29c**

Silk Tulles—the Newest Thing

for making Turkish turbans! 72 inch, in a beautiful range of colors, including black and white. Special, yard, **1.50**

72-Inch White Cotton Net

for dress linings. Regular 79c value. Monday special, yard, **59c**

Hillman's—First Floor.

The Usual $1.00

Lingerie Cloth

55c Yd.

This is identically the same grade cloth as is being sold under copyright name. Very popular for lingerie, bloomers, waists, linings, etc. In 12 distinct light and dark colors, including white. A quality selling regularly at 1.00 yard. Special at 55c yard.

Hillman's—First Floor.

Sale of DRESSES

Another Extraordinary Purchase

Duplicating the Values of Last Monday's Sale

The phenomenal success of our Dress Sale of last Monday prompted us to put forth unusual efforts to procure another similar lot from the same makers. More of these superb styles and unexcelled values will be offered again tomorrow. In the same materials, sizes and colors—

—FLAT CREPE	—GEORGETTE	—STRIP-O-KNIT
—CREPE DE CHINE	—FINE TAFFETA	—CANTON CREPE
—FLANNELS	—SILK LACES	—SPORTS SILKS
—MARVELETTE	—ROSHANARA CREPE	—CRYSTAL KNIT

Sizes for Women, 36 to 46 Sizes for Misses, 14 to 20

Extra Sizes

Beaded dresses, embroidered dresses—ruffled styles—practical, charming, serviceable dresses for every occasion. Colors include Beige, French Blue, Amber, White, Black, Cocoa, Gray, Rose, Brown, Lanvin, Mountain Haze.



HILLMAN'S, SECOND FLOOR.

$10

Women's and Misses'

Coats—Capes—Wraps and Jacquettes

In a Special Selling at

$14.95

—Lastrosa —Overplaids
—Bolivia —Polo Cloakings
—Jasperette —Duvo de Lain

Great Savings

Some of the finest style Coats, Capes, Wraps, Jacquettes, for dress, for sport, for business, for street, for general wear. At a surprisingly low price.

All Popular Colors

Black, Rookie and Deer

Predominating

All Sizes

Women's	Misses'
36 to 44	14 to 20

A wonderful opportunity to secure a smart wrap for cool evenings in Summer as well as for wear right now.

Hillman's—Second Floor.



Baby Week

Special Feature Values

Tots' Play Suits

85c



Little tots' play suits in blue and white stripes or solid blue chambray, sizes 2 to 6 years, 1.00 values, at 85c.

Infants' Cozy Down Flannelette Diapers, all hemmed and ready for use; 12 for **1.79**

Infants' Receiving Blankets, pink and blue borders; 29c values, at **19c**

Infants' Large Turkish Feeders, 29c values, at **19c**

Infants' Cotton and Wool Shirts, double breasted styles, sizes up to 3 yrs., 39c values, at **29c**

Infants' Sanitary Rubber Diapers and Bibs, 39c values, at **27c**

Infants' Silk and Wool Shirts, double breasted styles, sizes up to 3 years, at **79c**

Little Tots' Muslin Princess Slips, trimmed with embroidered ruffle, sizes to 14 years; special at **59c**

Hillman's—First Floor.

A Sale of

Toilet Soaps

Life Buoy Health Soap, the refreshing soap for face or bath (79c doz.), cake, **6c**

Armour's Assortment of complexion and bath soaps, all 5c and 10c values, 3 for **10c**

Armour's Auditorium Bath Soap (box of 1 doz., 85c), per cake, **8c**

Jergen's Violet Glycerine Soap (one doz. for 81), per cake, **8½c**

Kirk's Olive or Graham's Olive Cream Soap, regular 10c cake (20 limit), special at **5c**

De Luxe Shaving Cream, large 45c tube, spl., **29c**

Thayer's Medicated Soap, 5 cakes in box and assorted odors, regular 25c value, **15c**

Graham's Lana Oil and Buttermilk Soap (65c dozen), special, **5½c**

Jap Rose Glycerine Soap, pure, transparent and fragrant (85c doz.), each, **7c**

Antoinette Donnelly's Lovely Complexion Soap (3 for 25c), each, **16c**

Hillman's—First Floor.

A June Sale Extraordinary

10,000 Pcs. LINGERIE

A tremendous purchase offering most remarkable values and assortments in beautiful quality garments—



Crepe Gowns	Vest Chemises
Nainsook Gowns	Voile Chemises
Envelope Chemises	Muslin Gowns
Batiste Chemises	2 Piece Pajamas
Batiste Gowns	Crepe Chemises
Extra Size Gowns	Step-in Drawers

Muslin Princess Slips made double to the top.

Exquisitely made and trimmed. Many unusual, dainty novelty styles in voiles and crepes. Many with Irish and filet pattern laces. Dozens and dozens of styles to choose from. All on sale tomorrow at, each,

$1

Step-in Drawers and Bloomers

—Made of batiste, dimity or barred muslin; in flesh, orchid and light blue; ruffled or lace trimmed. Special at **39c**

Extra Sizes in Step-in Drawers

—And also bloomers—of crepe, batiste or dimity. Splendidly made of excellent quality materials. Special, **59c**

White Satinay Petticoats

—These are made double to the hip. They are of a quality that will give unusual service and are exceptionally low priced. Specially priced at **1.50**

Hillman's—Second Floor.

Men's, Women's and Children's

"Sample" Summer Underwear

OFFERED AT GREAT SAVINGS

Because of the Backward Season Prices Have Been Greatly Reduced



Women's Sample Underwear

Vests and Union Suits; low neck, sleeveless vests; plain and handsome lace yokes and cuff and shell knee, low neck, sleeveless Union Suits; values to 69c; sale price, **35c**

Women's Sample Union Suits

Of fine combed cotton; low neck, sleeveless style; cuff and shell knee; plain taped and French band top yokes; white and pink; regular and extra sizes; 98c values, at **59c**

Women's Sample Union Suits

Fine combed cotton and mercerized Union Suits; low neck, sleeveless style; band top yokes; cuff and shell knee; values to 1.35; sale price, **79c**

Children's Sample Union Suits

Fine ribbed cotton and nainsook Suits for boys and girls; values to 95c; your choice, **48c**

Men's Sample Union Suits

Fine ribbed cotton, mesh and flat cotton Union Suits; large variety; values to 1.50; sale price, **89c**

Men's Sample Union Suits

Fine combed cotton, flat knitted cotton and eyelet mesh Suits, also fancy madras Athletic Union Suits; values in this lot to 2.00, **1.15**

Men's Athletic Union Suits

Fine quality pin check nainsook Athletic Union Suits; made of best 72-80 cloth; full cut, all seams finished; elastic knitted piece in back; regular 98c values; special, Monday, at **65c**

Men's Athletic Union Suits

Made of fine quality fancy madras; cut large and roomy and nicely finished; piece in back; sold regularly at 1.25; for this sale at **85c**



Hillman's—First Floor.

LINENS—for June Brides

54-inch Round Madeira Table Covers. Guaranteed all hand work, a large variety of elaborate patterns. Made of the very best quality of linens. Sold regularly for 15.98. Specially priced for this sale, each, **10.98**

Madeira Napkins, size 13x13 inches. Genuine hand embroidered. Perfect scalloping and pretty designs. An unusually fine quality that sells regularly for 10.00. Special for this sale at, dozen, **6.98**

Hand Embroidered Madeira Towels. Perfect scalloping and eyelet work on heavy all linen huck. A wonderful value, each, **89c**

Hand Embroidered Madeira Dresser Scarfs, size 18x54 inches. Perfect all around scalloping and beautiful embroidered designs, including Bracket, Butterfly and Rose. Made on extra heavy linen that will wear for years. While a limited quantity lasts, in this sale, each, **6.98**

1.59 Madeira Embroidered Handkerchief Cases, size 7x7 inches. Large variety of pretty designs, embroidered on snow white linen. Priced very low for Monday, each, **98c**

70-inch Pure Irish Linen Damask, 2.29. Fully bleached and permanent satin finish; excellent heavy quality; finely woven in a choice selection of the very best patterns. Regular 2.98 val. Priced very special at, yard, **2.29**

22x22 inch Napkins to match, 6 for 3.59.

Hillman's—First Floor.

BACON 30c lb.

Morris Supreme, Wilson's Certified, or Hilbran Quality, 6 to 8 lbs. each average; none better produced. Whole or half slab.

Calas Hams

Hilbran Calas hams, young and tender, short shanks, 4 to 6 pounds each; none better; per pound, **13½c**

Corned Beef

Boneless briskets, none finer, per pound, **19c**

Smoked Butts

Boneless; none finer; a special sale; per pound, **27c**

Roquefort Cheese

Finest French production; special at, the pound, **51c**



HAMS

Choice of —Hilbran, —Hetzel, or —Velte & —Zuncker Brands.

Lean, small and tender hams, whole or half. Per pound, **22c**

Prunes, lb., 19c

Prunes—Jumbos, extra fine, none larger, 35c grade, per pound, **19c**

Apricots—Choice quality dried apricots, 30c value, per pound, **19c**

Raisins—Seeded Muscatels, 15 oz. pkg.; specially priced at, **35c**

3 for

Dates—Golden Hallowee, extra fine quality; special at, 2 pounds, **19c**

California Black Mission Figs—Excellent quality; per pound, **16c**

POUND CAKE

Hillman's famous "Old Fashioned," made of very finest ingredients. Plain pound cake, pound, **30c**

With fruit or nuts, pound, **35c**

OLD MONK **OLIVE OIL**

Old Monk Virgin Olive Oil, finest French production.

Quart	Pint
1.19	65c

Beef, Mutton or Veal Stew, per pound, **8c**

Chopped Beef, finest quality, per pound, **10c**

French Sardines, extra fine, reg. 15c value; special, 6 for **59c**

COFFEE, 3½ Lbs.

Golden Santos, **$1.00**

Tea, 3 lbs., 1.00

Black English Breakfast Blend, regular 50c quality.

Hillman's—Basement.

A Remarkable Special Offering

Fringed Curtains

In the Most Wanted Patterns



2.45 Ea.

A Wonderful Value

In Casement—Shadow and Congo Weaves—now in greatest demand. A wonderful assortment to select from and all beautifully made in effects that are appropriate for any room in the home.

ALL WITH DEEP FRINGE BOTTOMS

An assortment worthy of your interest at this remarkably low special price.

Hillman's—Fourth Floor.

GARDEN HOSE

High grade, guaranteed heavy quality, corrugated hose; will give years of service. Cut from the reel IN ANY LENGTH.

Per Ft., 11c

Hose Reel—of Hardwood, with Wheels, 98c.



Window flower boxes, smooth finished; painted, 69c; natural, **45c**

Lawn mowers, with 8-inch drive wheels, self-sharpening; 14-inch size, 6.25; 12 inch size, 8.95.

Sanitary Refrigerators, constructed of kiln dried hardwood. White enameled inside. Top lift style, lb. size, **11.78**

80 lb. capacity, **19.75**

Side icer style, 50 lb. capacity, **23.75**

Fence Cans

Made of heavy galvanized iron, furnished with cover and hinges, **2.79**

Ready Mixed House Paints

1.69 Gal.

Durable ready mixed house paint. All colors. House paint guaranteed to give absolute satisfaction, gal., **2.29**

Screen paint, easy to spread, rust resisting, quart, **35c**

Alabastine, sanitary wall coating, all colors, 5 lbs., **59c**

Ironing boards, folding and very rigid when set up. Smooth finished wood, at **1.98**

Clothes baskets, made of imported willow, very special at **98c**

Hillman's—Fifth Floor.

Sale of 1,200

Heavy Quality Canvas

PORCH SHADES

1.55 to 4.85



Attractive blue and white and tan and white porch shades of heavy 6-ounce canvas, with grommets in top. Complete with pole, cords and attachments, ready to hang; finished 7 feet 7 inches.

5 ft. wide, 1.55	8 ft. wide, 2.95
6 ft. wide, 2.05	9 ft. wide, 3.55
7 ft. wide, 2.55	10 ft. wide, 3.95
12 ft. wide, 4.85	

Hillman's—Fourth Floor.

36-inch dress linen, 68c

Imported linen, woven of selected flax yarns, in soft, lustrous finish, and in a wide range of new, summery shades. Monday only at 68c. Second floor.

MANDEL BROTHERS

—"famous for silks"—

Record books for graduates

and June brides—keepsakes that will be treasured more with each passing year. A wide selection is available at very moderate prices. First floor.

95th silk remnant sale continues an extraordinary success

Affording still broader selections, still greater savings than any of its predecessors, on staple, popular and high novelty silks, this ninety-fifth silk remnant sale more than maintains its prestige, built up through nearly half a century as the greatest event of its kind—greatest in volume, variety and value-giving.

More than 150,000 yards of silks reduced one-fourth to half

They are the pick of the world's silk markets, embracing every new and staple weave, pattern and color. There are silks in every desirable length—silks for every requirement of spring, summer and year-round wear, indoors and outdoors—silks for every home decorative purpose.

So broad is the diversity of texture, design and coloring, that practically every silk want can be gratified—and at substantial savings available only on these semi-annual occasions, on so wide a range of quality silks. Five principal assortments:

Remnants of silks at 1.28 yard

Printed crepes, Paisley crepes, Persian crepes, Moleskin crepes, Flat crepes, Canton crepes, Lining silks, Sports silks, Shirting silks, Satin crepes

Remnants of silks at 1.68 yard

Shantung silks, Japanese pongee, American pongee, Tub silks, Satin canton crepes, Spiral crepe, Crepe brocades, Sports satins, Dress satins, Brocaded satins

Remnants of silks at 1.98 yard

Charmeuse satins, Suiting silks, Dress silks, Underwear silks, Blouse silks, Chiffon taffeta silks, Changeable taffetas, Silk and wool crepes, Wash satins, Printed satins

Remnants of silks at 2.98 yard

Crepe georgette, Moire silks, Printed georgette, Plain tricolette, Golfette sports silks, Knitted silks, Crepes de chine, Crepe marinette, Crepe romaine, Crepe meteor

Remnants of silks at 3.98 yard

Crepe radium, Emb'd georgette, Matelasse, Chiffon voiles, Paulette chiffon, Printed foulards, Printed radium, Kordette crepes, White habutai, Crystal knit crepes

Included are white silks, black silks, colored silks, plain silks, fancy silks, bought at large concessions from foremost manufacturers, importers and converters—all fresh, seasonable silks, in a profusion of styles, patterns and colorings for jaquette blouses, dresses, coats, capes, boudoir apparel, lingerie, intimate wear, foundations, camisoles, pullman and leisure robes, bathing suits, breakfast coats, bridal gowns, bridesmaids' frocks, graduation and confirmation dresses; for men's shirts and pajamas; for window drapes, bed spreads and other home furnishings.

Black silk remnants greatly reduced

Black silks in a wide choice of plain and fancy weaves, and in practical lengths for frocks, suits, blouses, petticoats, bloomers, capes, coats and wraps, and in such wanted weaves as canton crepes, flat crepes, crepes de chine, satin canton crepes, jacquard crepes, brocaded crepes, crepe roma, satin charmeuse sports silks, chiffon taffetas, dress satins. Black silks are seldom sold at reduced prices. *Daylight silk section, second floor.*

Remnants of popular white silks

White silks dominate the mode for the summer sunshine days, always chic, trim and supremely smart and sponsored by the elite at the seashore resorts; weaves, patterns, qualities, suited to bridal gowns, graduation frocks, sports skirts, lingerie and boudoir apparel, as well as functional and ceremonial apparel; all-silk fabrics; silk-and-wool and silk-and-fiber. The styles were never so well adapted to the silhouette. *Second floor.*

Women's smart coats and capes of silk

for many dollars less than the values merit

This remarkable offering results from a series of striking buying transactions in which we secured price concessions much more generous than ordinarily. Of many modes there are but one or two examples. *Fourth floor.*



Canton, roshanara, flat crepe, matelasse and faille silk garments **49.50** In preferred gray, tan and black. Five typically smart models sketched

The coats are in clever variations of the straightline and wrap-around models, with distinctive collar and sleeve effects; the majority trimmed with braid or embroidery. The cape in slender lines distinguished by draped or braided collars—some fur trimmed.

Women's frocks in new summer modes

—bought for much less than we anticipated

A collection of richly fashioned, individually styled frocks—copies and adaptations of late imports—revealing the most advanced "ideas" sponsored by foremost style originators. The price is extremely low—49.50.



Of georgette, romaine, flat crepe, chiffon, laces and combinations **49.50** A score of delightful models in new shades and staple colors

The frocks display fashion-new details in plaits, panels, beading and embroidery, and are in modes designed for daytime, dinner and informal evening wear. The models sketched reflect the style distinction of the entire group. *Fourth floor.*

Bridal and graduation gift wares—novel, correct and "special"

New beaded bags, 16.50

—hand made—special

Smart, imported bags skillfully made in draw and envelope purse styles, silk-lined and tassel adorned. In modish color combinations.



Vanity cases of imported leather at $5

A jaunty style, in colors that harmonize with novelty accessories; 4x5 inch size.

In rose, gray, tan, blue and purple

They are lined with moire and fitted with attached purse, dorine case and perfume container—as sketched. *First floor.*

Genuine coral necklaces, 3.95



They are in pink and white and all-pink with solid gold clasp.

Men's solid gold pocket knives, $5

Platinum top bar pins with 14-karat gold back and stone setting, 7.85. *First floor.*

Sterling, hollowware—June sale

—vastly below quotations current

Practically mistake-proof is the wedding gift of sterling ware—and it need not cost you much, if you select now and here. *First floor.*



Fancy vases, 6.50 —fancy; platinum finish. Bon bon dishes now at 8.50. Candlesticks, 10-in., platinum finish, 11.50 pair.

Flower basket, $11 —with pleasing pencil border, in the style illustrated. Sandwich trays with fancy pencil border, at $18.

Bon bon bask't, $14 —with a pieced border. Salad bowls, heavy, at $20. Sandwich baskets with handle, June sale, $22.

Large bread trays, $18. Fancy berry bowls, 19.50

Linen stationery, fabric finish, 78c



—less than present wholesale price—for Monday only. *1st floor.*

In blue, violet, pink and white

Both paper and envelopes have a border in contrasting color. The boxes are ribbon tied.

Men's belt buckles, 7.50

—of solid gold—rare values

Rich appearing buckles of extra heavy solid gold—beautifully engine turned and with round, oval or diamond shaped shield for monogram.

Powder and rouge boxes—silver plated 1.50

Double compartment "vanities," fitted with large mirror, powder and rouge cases.



Perfume bottles of cut glass, 4.95

Graceful bottles, 6½ inches high and with fancy stopper, enameled in various colors. See illustration. *First floor.*

NAMESTERS

Here are the first winners in the Namesters' contest:

Knowledge achieves thorough efficiency.—KATE Mallery, 159 N. Central avenue.

Let's use calmness in life's little emergencies.—LUCILLE Clifton, 643 South Rosewood avenue, Kankakee, Ill.

Ambition needs no advocate.—ANNA Schmedinghoff, 4545 North Claremont avenue.

Economical management insures large yield.—EMILY E. Westfall, 305 Vail street, Michigan City, Ind.

Successful administration denotes intelligent effort.—SADIE V. Evans, 1251 W. Washington boulevard, Fort Wayne, Ind.

Can you make up a sentence out of your first name? The first letter of each word in the sentence must spell your own first name. Here are two examples: [PHILIP.] Perfect Happiness In Life is Pleasant. [DORIS.] Doctor's Orders Rule in Sickroom. [DORIS.] The Tribune will pay $1 for every sentence published. Mail your sentence to NAMESTERS, The Sunday Tribune, Chicago.

Every dollar needs another.—EDNA M. Gueffroy, 207 W. Graham, Bloomington, Ill.

A little irony cures egotism.—ALICE A. Lynch, 5950 Washington boulevard.

A dirigible airship landed in northern Europe—ADALINE Hinman, 539 N. Spring street, La Grange, Ill.

Many airplanes rose to high altitudes.—MARTHA L. Byrne, 108 E. 5th, Ottumwa, Ia.

Never argue over minor incidents.—NAOMI De Land, 2021 Estes avenue.

BIRD JUMBLE



In the sentences on the blackboard you will find that you can group the words in groups of two and three in the proper order and have the names of birds. How many can you make out?

WHO ARE THEY?



The boy and girl are both giving false names. You can take all the letters in each name, however, and have the first names of each of them. Rearrange the letters in the name he gives, and have his first name; and then do the same with her name. What are their names?

WORD BUILDING



Here are nine objects. Put a letter before the name of each object, changing it into a new word. If you use the right letter each time, and then take the new words in the order of the numbers, you will have, as the initial letters of the new words, the name of an animal. What is the animal?

* *

ANSWERS TO RIDDLES.

1. He always has one greenback with him.
2. Down the pike.
3. The ones who wear wrist watches.
4. The pupils in her eyes.
5. The one who works in a phonograph store.

RIDDLES.

1. Why is a frog a very provident creature?
2. When a worm takes a stroll, where does he often go?
3. What women have the most time on their hands?
4. Which pupils is a school teacher the most careful of?
5. What kind of a clerk puts on the most airs?

* *

ANSWERS TO PUZZLES.

Word Building.

Answer: A CORN. R OAR. M ANGLE. A JAR. D ACE. I RE. L AX. L ONE. O PEN.

The animal is ARMADILLO.

* *

Bird Jumble.

BAR BET. PUFF IN. PART RIDGE. POP IN JAY. ROB IN. RED START. MAG PIE. NIGHT IN GALE. AL BAT ROSS. BOB O LINK. HER ON.

* *

Name Rebus.

Answers: DAN FINDER—FERDINAND. IDA E. DALE—ADELAIDE.

Wonderful Adventures of the Dog Club



THE CIRCUS AT THE GRAVEL PIT

By Raymond Kelly.

Of course, the Gravel Pitters gave their circus on a Saturday, because there wasn't any school that day and the children could come. When the sunflowers said that it was 10 o'clock, the sides of the pit were black with people waiting for the show to begin, and so Carlo, who was ringmaster, got up on a big box and waved his flag for things to start. Then, out from behind a clump of willows, marched all the performers, and everybody stood up and cheered as the parade went round the floor of the gravel pit.

It was a very fine show. First, Toodles walked a tight rope that had been stretched from the top of the old derrick to an oak tree on the side of the pit. He carried a little umbrella to balance with, and when he pretended he was afraid of falling everybody held his breath, or her breath, or its breath, or their breath, as the case might be.

Next Nick Borzoi, the Russian wolfhound, and Limberlegs, the greyhound, had a jumping contest and went over a pile of boxes and barrels that was ever and ever so high. I don't know which would have won, because they didn't have enough barrels to tell.

There was a chariot race, too, with Ginger driving one team and Wiggler the monkey driving the other. They had three dogs to pull each chariot. Round and round that old gravel pit the chariots tore, and such a noise of cheering and barking was never heard as broke out when Wiggler, in his excitement, jumped on to the backs of his team and stood holding the reins in his teeth, while he clapped his hands for them to go faster.

Cannonball, the educated horse, spelled words and told time and added numbers in a wonderful way, and then, when the crowd began to get a bit tired of that, he gave a bucking and kicking exhibition. Everybody liked that, but nobody wanted to take the ride he offered to let them have.

But the best thing they had in that circus wasn't down on the program at all. It was a rabbit chase. The rabbit was one that lived in the gravel pit, and so thought that he had a right to see the show without paying anything. But when all the dogs in the club took after him at once he made up his mind that a rabbit's left hind foot really was lucky, if you used it often enough, and went out of that pit in a hurry. I hope that he knew, too, that it is very wrong to try to see a circus without paying your way.

"Well, Brother Bailey," said Carlo to Bull when folks had gone away after the show, "how much did we take in?"

"Eleven dollars, a pint of nickels, and a peck of pennies," answered Bull.

"Whew!" said Ginger. "That's a lot of money. What'll we do with so much furniture?"

"Let's dig a cave for a clubroom," cried Bingo, and all the Gravel Pitters stood up and gave him nine rousing "Wows."

It's a lot of fun to dig a cave, and if you'll promise not to leave your toys where I stumble over them, I'll tell you next time about the one that the Gravel Pit pups dug.

(Copyright, 1923, by The Chicago Tribune).

Bright Sayings of the Children

This department appears every day in the Daily Tribune.

The Tribune will pay $1 for each childish saying printed. The story told must never have been printed in any magazine or paper. It is not possible to acknowledge or return unavailable contributions. Write on one side of the paper. Address bright sayings to Aunty Bee, The Tribune, Chicago.

Elinor and Margaret discovered a new kind of wild flower in the woods near their playground. "I'll ask my mother what it is," said Elinor.

"Maybe she won't know," discouraged Margaret. To which remark Elinor replied with great loyalty:

"She will, too—the things my mother knows are every one." E. L. R.

The other morning Junior and I were the only ones at the breakfast table. He was in a hurry to get outside to play, but nevertheless, I was surprised to hear him say, "Mother, pass the butter." I looked at him in silence, until with a grin, he said, "I forgot the 'pass' word, didn't I? Please." N. C.

Ralph and Harold had a scrap, and Ralph ordered Harold out of his yard and warned him if he ever came back he would get even. The next morning Harold tried to sneak over to play, but Ralph called out: "The time I meant for you to stay away is all the days of your life." E. L. R.

Johnnie was a little boy of 6. One day I saw him diligently sweeping his neighbor's walk. I stopped and asked him what he was getting for his work.



"Oh," he said, "Mr. Corley promised that he would let me smell his flowers when I got through!" M. K.

Aunt Sue took up a stick to chastise Shep, because his muddy paws had marked up her kitchen floor.

"Gee, Aunt Sue," expostulated Chester, "you can't teach a dog nothin' with a stick; you ought to 'splain things to him, just like he was people. You leave it to me an' I'll 'splain it to him—see if I can't!"

He got the chance to 'splain to Shep. M. M. C.

I heard Robert ask his little brother to bring him his ball. The brother paid no attention. He asked again with the same result. Finally he yelled in a loud, commanding voice for him "to hurry and bring that ball." When the brother hurried to him I said: "My, that was an awful voice I heard you call to Sonny in."

Robert looked up from his play and explained at once: "Well, I softed my voice twice and he didn't come. You have to loud your voice to get him to move." J. R.

Ruthie, 3½ years old, had always wanted a little sister, so when she was presented with a little brother, she was somewhat disappointed. Her mother took her to see a friend who had a new baby girl some time later,



and Ruthie seemed to think it belonged to them and that they should take it home. When told that she couldn't, it belonged to the lady, she cried, and then said: "Well, I don't know what is the matter with that stork. I told him my right house number." R. W. N.

As my wife was getting ready to go to a concert, I made a remark about it being necessary to pay for a ticket for our daughter. My wife said, "No; I'll have her on my lap." When our daughter heard that, she turned around in lady-like manner and half crying declared "I want to sit like a lady by myself." F. E. M.

My young son has been most exasperating the last few weeks. We have planned a long trip and visit with old friends this summer and I have been rather worried for fear this restless and mischievous spell should last throughout the visit. Tonight when he went to bed I said to him, "Son, are you going to be a good boy while we are away?" And he replied, "Yes, mother, I am. I'm saving all the good for then." S. W. B.

Seeing a lady stop Sonny as he was coming down the street, I said, "What did the lady say to you?" and he calmly replied, "She told me, 'how did I do,' and I told her how did she do, herself." Mrs. E. H.

CHAS·A·STEVENS & BROS.



Annual Sale of

Sweaters

$5 $7.50 $10

The summer vacationists will revel in this sweater sale for never were there so many attractive sweaters assembled at one time.

Golf Jackets, Sleeveless Sports Coats, Slip-overs, Tuxedos and Jacquettes in a vast assortment of colors and in plaids, stripes and checks, offer very choice values.

SWEATERS—THIRD FLOOR

Wash Blouses

$3.95 $5.00 $6.50

French Voiles, sheer Swiss materials and dainty colored Handkerchief linens fashion smart blouses which add charm to the Spring sweaters. Many styles with round or tuxedo collars are displayed in a profusion of artistic designs. Greatly favored in this showing are the ultra-smart hip-band models. The prices are moderate.

BLOUSES—THIRD FLOOR





Annual June Offering of COTTON FROCKS

at Prices that Merit Special Attention

$10 $16.50 $25

Summer makes its debut with this host of charming summer frocks. Linens, Voiles, Dotted Swisses, Novelty Cottons, Ginghams, are presented in their most fascinating, youthful styles. For morning wear in town or country, for general sports wear, for afternoon tea, for dinner and dancing, there's a perfect frock in this enormous collection to meet every summer occasion, formal or informal. The very special prices makes it possible to have many of these dainty frocks.

WOMENS'—FOURTH FLOOR MISSES'—THIRD FLOOR



Millinery

$15

To complete the smart summer costume—the Hat!

A widely varied collection of styles in Canton Crepe, lace trimmed, Silks and Straws, Leghorns and many beflowerd models for evening wear. Accentuating the mode are stunning white chapeaux too, offered at this extremely low price $15.00

MILLINERY—FIFTH FLOOR

A Special Sale

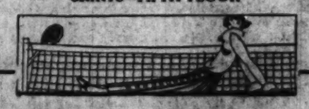
Skirts *for* Sports

$10 and $15

Colors to Match Your Sweaters

For those who play the game or for those who look on, here are skirts, plain skirts, white skirts, gay colored skirts or dark skirts. Whatever your whim in skirts you will find what you want here, either for sports or general wear. The materials and styles are exceptionally smart, Crepe de Chines, Roshanara, Novelty Summer Silks, Basket Weaves, Flannel and Wool Crepes.

SKIRTS—FIFTH FLOOR



"Home, Sweet Home" of Payne Rebuilt to Inspire Home Owners

Anita de Campi will be glad to assist the home maker in any problems pertaining to home building and home furnishing. Address your letter to Anita de Campi, The Tribune, Chicago. Inclose stamped, addressed envelope for personal reply.



By Anita de Campi.

TO the majority of people, how vague is the dream of possessing a home! Yet, realization of this dream is a practical possibility to all, or nearly all of us. Would you like to see the home that you might have? If seeing is believing, you have only to attend the exhibition of the Better Homes in America movement.

The 1923 campaign, which opens tomorrow and continues to June 10, will have several attractive displays in various Chicago department stores. There will be interiors completely furnished and equipped, representing ideal homes for families of five with incomes of from $2,500 to $6,000.

You may select any one of the charming models exhibited and be instructed then and there on the simple ways and means of attaining it. No, I shall not give you all of the particulars of financing, for I consider a visit to the exhibits so highly educational that it assumes the proportions of a lesson in achievement that ought to establish every human couple on a plane of equal rights with the inhabitants of nests and lairs.

Mindful of the powerful appeal of the song of "Home, Sweet Home," and desirous of promoting the idea of better homes and more general home ownership, the Better Homes in America movement and the Home Owners' Service institute of New York have sponsored construction of a modernized "Home, Sweet Home," patterned after John Howard Payne's own home in Long Island. Exactly 100 years ago John Howard Payne, American playwright and actor, "an exile from home," while in London, composed the words to this soul stirring song, which were set to music by his friend, Sir Henry. It is a universal favorite, and second, in our minds, only to the national anthem. It is not to be wondered that the home which inspired Payne's immortal poem should have been chosen for reproduction, as a model for home makers. This reproduction has just been completed on the White House grounds in Washington.

The new house is modernized in construction, not in spirit. All of the intimate touches which lend a magnetic appeal to the home remain.

In showing that a home can be built substantially and of permanent materials, still retaining the comfort and spirit of welcome of the homes of our forefathers, much can be done toward encouraging nationwide ownership.

The original Home, Sweet Home, is still standing. It is located in Easthampton, Long Island, 105 miles east of New York, and the Atlantic ocean is almost at the doorstep. Built by whalers in the early colonist days of 1660 of rough hewn, heavy oak timbers, it was on the verge of being destroyed to make way for a modern building when it was purchased by Gustave H. Buck, an admirer of Payne. It has been carefully restored by Mr. Buck, and his loving care has preserved from destruction one of the few landmarks of our early history.

Oak timbers, such as were bountiful and cheap two hundred and sixty years ago, and even in comparatively recent years, are scarce and, to say the least, expensive nowadays. In view of our dwindling supply of hardwoods their use for framing would be considered wasteful. Their particular field at present is to supply the increasing demand for oak flooring, trim, and furniture. Likewise, the solid oak pins, used to fasten the timbers together, have been relegated to the limbo of forgotten construction practices, and modern nails or bolts take their place. Instead of oak timbers the walls of the modernized Home, Sweet Home are made of inexpensive concrete blocks laid up in cement-lime mortar and covered with an attractive stucco finish. Such blocks, unknown to our forefathers, are now procurable in any part of the country, and are widely recognized as a permanent and economical form of building wall unit. Knowing the durability of cement stucco when applied on fairly rough textured concrete block, which, basically, has the same composition—cement and aggregate—experts agree that 260 years from now, and in the years intervening, the modernized Home, Sweet Home will have cost only a fraction of what Payne's old home has cost for upkeep. They also agree that at all times this better stucco house will retain its freshness and charm to a far greater degree than its predecessor, and as an heirloom will be handed down to generations yet unborn, a memento of a time when architects unstintingly gave their time to study of materials and arrangements of construction.

A contemporary facetiously remarks: "The first hundred years are the hardest!" This, no doubt, is the wail of many a home owner who has built his home during recent years, with insufficient foundations, improperly constructed walls, cheap plastering, inadequate heating and plumbing facilities, and the like. Very few will withstand the rigors of time. More substantial buildings will grace the sites they once occupied.

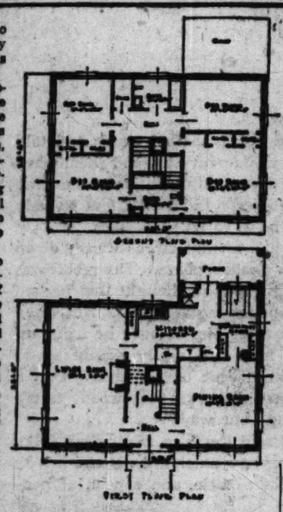
The modernized Home, Sweet Home has, therefore, been built as a demonstration, to show the necessity of overcoming the modern tendency to substitute shoddy, for tried and tested materials, and the inclination to spend money on decorative effects and outward appearances, which can be "shown off." It is the substantial foundations, walls, reinforced plaster, safe electric wiring installations, and other essentials which are not so readily susceptible of exhibition, but which, with the passing years, inevitably maintain the original value of the construction.

The interior, as well as the exterior of the home must be substantially built. Therefore, the floors and interior partitions of this model home are of carefully framed and proportioned lumber construction, well braced. Wherever door openings occur, the lumber is reinforced, so as to avoid sagging floors and binding doors. In a similar manner, crackless ceilings have been achieved by using expanded metal lath as the plastering base for walls and ceilings.

Just as modern steel or reinforced concrete was not dreamed of in the colonist days, so this highly efficient steel mesh plastering base was unheard of. All indications justify a belief that had it been used, the work of restoration by Mr. Buck would have been greatly simplified. In its use as a plastering base, the metal lath in the modernized home functions also as an admirable fire retardant, which authoritative tests have shown will confine fire to the room of origin for upwards of one hour. Had this modern method of protecting sound lumber construction been available at the time that the early colonial houses were built, it is safe to say that many of them, long since destroyed by fire, or abandoned and torn down because of their general dilapidation due to racking, fallen plaster, and deterioration, would, at slight cost to their owners, have been kept up and preserved to this day. Their value in keeping fresh and emphasizing the traditions of our country would be inestimable.

Old colonial and Puritan candle holders and chandeliers have their counterpart in modern electrical fixtures of the same style, so that nothing is lost, and much gained, as respects this decorative feature.

In proceeding to describe other changes it will be interesting to note that considerable rearranging of the rooms was necessitated by the modern conception of the needs of the average American home. As will be seen from the original floor plans, heating and cooking facilities were provided by a large central oven and



stack combined. In it there was space for several open fireplaces, as the relatively modern coal stove was unknown in early days and each room to be heated had its own fireplace.

The central chimney stack for the heating plant in the basement is maintained in the new home, but note the large saving of space made available for other purposes—this despite the fuel burning fireplace in the living room.

A home as big as this needs domestic help, and, with this fact in mind, modern housekeeping advocates that all of the bedrooms be above stairs. Therefore the two smaller bedrooms at the rear of the old Payne homestead have been placed on the second floor and the space formerly occupied by them is used to enlarge the living room and provide a breakfast nook. This results in a large and much better lighted and situated living room with dimensions of 13 feet 7 inches by 24 feet 2 inches. The cheerfulness and welcome of the real fireplace can easily be accentuated by the very comfortable modern living room furniture which is on the market at the present time. Concealed lights with their intriguing shadows, draperies hung on modern metal curtain rods, permitting effects impossible with the old fashioned kind, and hot air, water, or steam heat make this room more livable and attractive than our forebears might have conceived possible.

Consider also the changes in the kitchen. The old one was 20 feet long and 12½ feet wide, with an uncertain wood burning fire for the preparation of the family meals, without running water, and with hot water only in the kettle. How difficult it was to keep meat and poultry fresh during the summer months in those days when ice manufacture and storage were unknown. In the new kitchen, which is considerably shortened but still of rather better than average size, there is a modern one piece sink, set just under the window; a gas range and a refrigerator, built-in pantry cases, a handy broom closet, and other conveniences.

Then there is a delightful breakfast room. Doubtless the dining room of Payne's home was used but seldom, and breakfast, in particular, was eaten in the more comfortable kitchen. Modern housekeepers prefer the attractive arrangement shown in the new plans, with the dining room for somewhat more formal entertaining. Just between the nook and the dining room, are two cases or sideboards which may be used for dishes, or the space may be arranged to serve as a butler's pantry.

Upstairs are four bedrooms and two baths. Reduction in the number of bedrooms was first contemplated, but the National Federation of Women's Clubs argued that the needs of the modern American family require at least three, if not more, sleeping rooms, so that four were finally provided, the smallest one being used as a servant's bedroom. Each of the rooms open on to a convenient central hall, at the head of the staircase. Being corner rooms, all are well lighted, and airy.

The two bathrooms on the same floor with the bedrooms, are present day necessities which might well please the old whalers of 1660, should they be privileged to view the modern Home, Sweet Home. Then, too, conciderng that only one of their bedrooms was heated, while each of its four has its own register or radiator, it is quite conceivable that they would chuckle inwardly, when contemplating the great forward strides of modern building science.

Secretary Herbert Hoover of the department of commerce, turned the first spadeful of dirt for the erection of this home. Experts, at his suggestion, formulated a model building code for the construction of small dwellings. It was his desire to reduce the excessive costs and wastefulness hitherto common in housing construction, and at the same time insure permanence and safety of construction.

Donn Barber, the noted New York architect who designed the modernized Home, Sweet Home, has been governed by the requirements of this new Hoover code in planning this building. It, therefore, may be considered a model in the wise choice of materials, and methods of construction.

With its trellised, vineclad walls, and decorative window blinds, this attractive stucco home, will draw thousands of people to the White House grounds during Better Homes week. It has been so constructed that it can be moved later, to another place in the capitol city, and used there as a permanent exhibition, under the auspices of the National Federation of Women's Clubs.

TIRED, ACHING FEET



"TIZ" gives instant relief from tender, tired, burning feet. The moment you put your feet in a TIZ bath, away go aches and pains. When you use TIZ, shoes never hurt or seem tight. TIZ is magical.

Buy a box of TIZ for a few cents and end foot torture forever—be able to wear smaller shoes. Keep your feet fresh, sweet, comfortable.

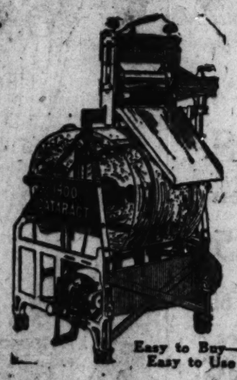
BATHE THEM IN TIZ

Washing and Ironing

Is Hard Work Without the

1900 Cataract Electric Washer

WASHES laces, blankets, cuffs and the bottom of skirts spotless clean; no tearing, no rubbing—gas heater furnished with the Cataract—keeps the water hot; washes in less time; washes more.



Easy to Buy—Easy to Use

1900 Ironing Machine

IRONS quickly; automatic heat control, never burns a garment; even heat at all times; open end for ruffles; saves time, work and money; irons quickly; easy to operate.



Easy to Buy—Easy to Use

It will pay you to look at the most modern ways of washing and ironing

Easy Terms—Liberal Discount for Cash

A. W. KRATZ

7—STORES—7

3409 W. Madison St. Nevada 1450-7142
4031 W. Madison St. Van Buren 4000
2921 Lincoln Avenue Graceland 5179
6534 S. Halsted Street Normal 0402
Milwaukee and Fullerton Aves. Humboldt 1800
4055 Milwaukee Avenue Kildare 7548
11042 South Michigan Avenue Pullman 7172

Third Generation is Using Syrup Pepsin

No other Laxative can replace Dr. Caldwell's in the confidence of those who use it

THERE are thousands of healthy, robust young men and women who have never in all their lives taken any other laxative for constipation than Dr. Caldwell's Syrup Pepsin. Their parents were given it by their parents; the grandparents are using it today. It is the one laxative ideally suited to all the family, safe for the little ones, effective in grownups, so compounded that elderly people, who are constantly forced to take a laxative because the intestinal muscles are weakening, find increased dosage unnecessary. This wonderful constipation remedy has been used continuously for 30 years, and over 10 million bottles are now sold annually, the largest selling family laxative in the world! The cost averages but a cent a dose. Every druggist sells it, and under a guarantee to do as claimed or your money will be refunded.



Millions of carefully conducted homes are never without a bottle of Dr. Caldwell's Syrup Pepsin.

ANY FAMILY MAY TRY IT FREE

Thousands of parents are asking themselves, "Where can I find a trustworthy laxative that anyone in the family can use when constipated?" I urge you to try Syrup Pepsin. I will gladly provide a liberal free sample bottle, sufficient for an adequate test. Write me where to send it. Address Dr. W. B. Caldwell, 515 Washington St., Monticello, Illinois. Do it now!

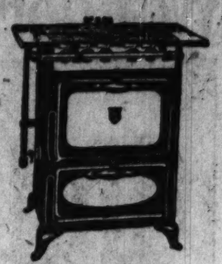
Mr. J. B. Belk of Shaw, Miss., relies on it entirely to keep his children in health, and Mrs. Catherine Connolly of Jersey City, N. J., declares that not only herself but all her neighbors and friends use it and tell others about it. There is scarcely a day that someone in a family does not need it for constipation, flatulency, auto-intoxication, biliousness, intestinal poisoning, headaches, colic and cramps, and to break up fevers and colds.

Dr. Caldwell's Syrup Pepsin is a scientifically-balanced compound of Egyptian senna with pepsin and pleasant-tasting aromatics. The formula is on the package. As the popularity of this natural vegetable laxative increases, the public discards the harsher physics like calomel, coal-tar in candy form, salt waters and powders. Dr. Caldwell's Syrup Pepsin empties the bowels more cleanly and without any danger.

TAKE DR. CALDWELL'S SYRUP PEPSIN
The family laxative

Peoples Gas Stores

Michigan Avenue at Adams Street



Price $44.00
$5.00 Down
$3.25 for 12 months
Rust proof linings and Top Lighter

Double oven range. Enamel door panels, burner tray, broiler pan. 4 burners. Strongly built; convenient. Delivered, connected free. 25 ft. pipe if necessary.



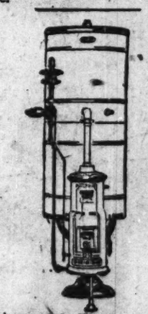
Right or Left Hand Oven
Price $66.60
$6.60 Down
$5.00 for 12 months.
5% discount for cash
Rust proof linings

Fine cabinet gas range. White porcelain enamel splashers, door panels, broiler pan and burner tray. Three standard star burners; one large star burner and simmering burner. Touch-a-button lighter. Delivered, connected free. 25 ft. pipe if necessary.



Price, $152.60
$30.00 Down
$12.26 for 10 months
100 lb. Capacity
125 lb. Capacity—$176.20
$35 Down and 10 Months to Pay
150 lb. Capacity—$202.00
$40 Down and 10 Months to Pay

Beautiful white porcelain refrigerator; ten insulated walls; aluminum trimmings. Genuine ONE-PIECE PORCELAIN lined food chamber, rounded corners. Finest materials and workmanship; well-known make.



$15.00 Down
18 months to pay

Automatic Storage Water Heater Capacity 20 to 80 gallons. Hot water always on tap. There is no greater convenience than plenty of hot water at any time.
This heater delivered, connected free including city permit, flue and pipe connections.

A Suitable Gift



Now $25.00
$3.00 Down—$2.00 for 12 months

This Marvel automatic vacuum cleaner requires no electricity; simple construction. Wonderfully efficient. Write or telephone for free home demonstration.

The Store of Bridal Gifts—

YOU will find the solution of your bridal gift problem in our stores.

Practical gifts that a bride will appreciate and remember long after the honeymoon—household equipment, aluminum ware, pyrex, cutlery, and countless other suggestions that add to the comfort of the home.

You will find in our stores a wide range of useful gifts and you can buy so easily.



FREE

This serviceable and attractive 42 piece breakfast set of FREE with purchase of Kitchen Cabinet. Every housewife will be glad to get these dishes and—FREE



This Desirable Cabinet
only $2.00 Down
15 months to pay
And a set of dishes FREE!

Large, roomy Domestic Science cabinet, white enamel or oak. Improved sliding drawers under porcelain top. Simplex lowering flour bin; sugar container; bread and cake box; coffee, tea and spice jars. All cast brass hardware.



"Wear-Ever" *Aluminum*
Mountain Cake Pan
29c
(Regular Price 55c)

Prove in your oven the superiority of "Wear-Ever" baking utensils.

We ship anywhere and make free deliveries within a radius of fifty miles of Chicago.
You may establish a charge account with the Peoples Gas Stores and buy by phone if you are a customer of the Gas Company.

Builders and Owners
of flat buildings and others interested in quantity purchases will find it profitable to pay us a visit.

Peoples Gas Stores



Michigan Ave. at Adams Street
Open 8:30 a. m. to 5:30 p. m. Daily
Phone Wabash 6000—All Stores



Right or Left Hand Oven
Price, $55.00
$4.60 Down
$4.20 for 12 months.
5% discount for cash
Rust proof linings

Enamel splashers, door panels, broiler pan, burner tray; touch-a-button lighter. Delivered, connected free. 25 ft. pipe if necessary.



Right or Left Hand Oven
Price, $84.00
$9.00 Down
$6.25 for 12 months.
5% discount for cash
Rust proof linings

A wonderful buy—Composite cabinet gas range. White enamel splashers, door panels, broiler pan, burner tray, oven top, top shelf, back rails and legs. Touch-a-button lighter. Connected free; 25 ft. pipe if necessary.

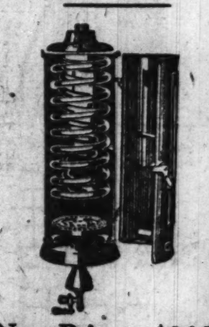
Also comes equipped with oven heat control, $100.00 — $10.00 down, a year to pay.



Only $90
White Frost Refrigerator
Equipped with Water Cooler
$18.00 Down
$7.20 for 10 months
5% discount for cash

Same refrigerator without water cooler, $72.00. 10 months to pay.

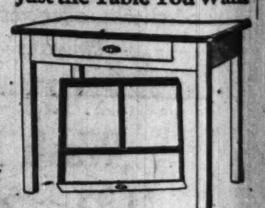
Built entirely of metal; tight joints, absolutely moisture proof. All interior parts quickly removable for cleaning. Revolving shelves make every inch of space instantly accessible. Perfectly insulated—requires less ice. Water cooler attached provides ready supply of cold water



New Price - $26.50
$2.50 Down—*A year to pay*

Circulating tank water heater, 25 ft. double copper coil. Delivered, connected free, including flue connections and city permit for installation. 25 ft. of gas pipe if necessary.

Just the Table You Want



Only $8.00
(Regular value $10)
$2.00 down—$2.00 for 3 months
3% discount for cash

Here's a finest quality kitchen table. Porcelain top and large cutlery drawer. Size 40 x 25 in.

At Peoples Gas Stores in Your Neighborhood—Open till 9 P. M. Thursdays and Saturdays

3643 Irving Park Blvd.
3071 Lincoln Avenue
408 W. North Avenue
1520 Milwaukee Ave.
2142 W. Madison St.
1709 W. Roosevelt Road
3734 W. 26th Street.
3478 Archer Ave.
103 E. 35th Street
846 W. 63rd Street
9051 Commercial Ave.
11031 S. Michigan Ave.

You can do it better with GAS

BE SURE TO READ FOLLOWING 3 PAGES OF MONDAY BARGAINS AT "THE FAIR"

Established 1875 by E. J. Lehmann

THE FAIR

Service—Quality—Price

State, Adams and Dearborn Streets



Boudoir Lamp

$1.89

THIS beautiful boudoir lamp has an attractive old ivory finish, with a silk lined metal shade. Very special for tomorrow at $1.89.

Boudoir Lamp

$4.45



AN artistic boudoir lamp in old ivory finish. Art glass shade, with metal colored rose trimming.



Boudoir Lamp

$2.69

AN exceptional value. Has ivory and polychrome finish and silk lined metal shade.

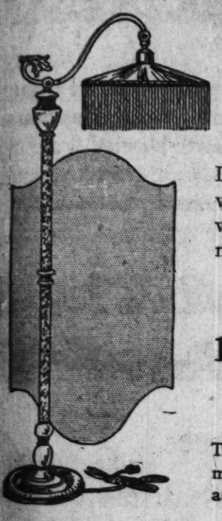
Boudoir Lamp

$3.45



SELDOM are lamps of this quality offered at so low a price. This lamp has old ivory finish, metal shade with a soft amber art glass lining.

3,000 Beautiful Lamps at Savings of from 25% to 40%



Bridge Lamp

$9.95

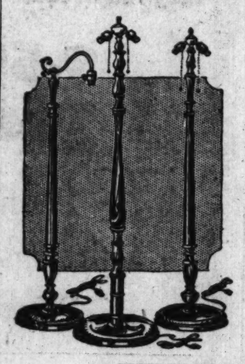
In a beautiful stiple gold effect, with fancy adjustable arm and weighted bottom. Truly a remarkable value at this price.

Complete with 14 Inch Silk Shade, Silk Lined

This is a lamp of which every homemaker can well be proud. Take advantage of this special.

A SENSATIONAL purchase from the Chicago Lamp & Fixture Co., and the Kernes Mfg. Co., makes possible this wonderful selling of quality lamps and shades. These makers are considered the very finest in the industry, and their products are generally accepted as the acme of perfection, therefore you may be certain that, in addition to the remarkable savings that are possible in this sale, the qualities are of the very finest. Home furnishers will do well to purchase all their needs in this selling tomorrow, for values such as these are few and far between. *Sixth Floor.*

Regular $7.95 Values



For This Selling

$4.95

Seldom are values of this kind offered.

You may choose from a mahogany finished full size floor lamp, a fancy turned bridge lamp with adjustable arm, or a mahogany finished junior size floor lamp.

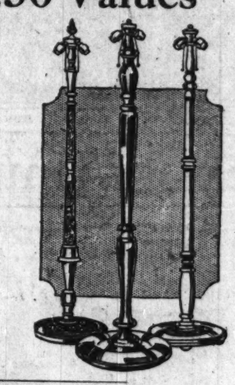
Regular $11.50 Values

For Monday, at

$7.45

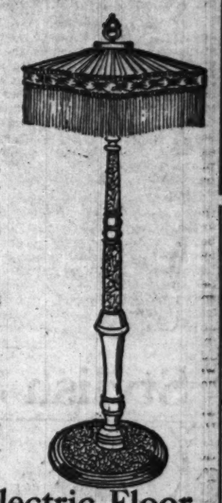
If you would economize, attend this selling.

Take your choice tomorrow of a stippled gold junior lamp, an antique finished junior lamp, or a full sized mahogany finished floor lamp.



Junior Lamp

$17.95



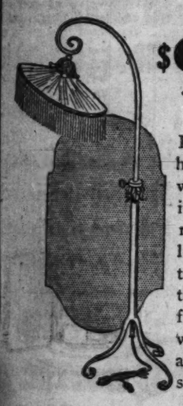
A VERY attractive design. The shades have attractive fancy trimmings and fringe to match. The illustration hints as to its attractiveness.

Complete with 22 Inch Silk Shade, Silk Lined

This lamp is the popular junior size with antique stipple gold finish.

Wrought Iron Reading Lamp

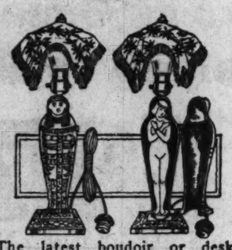
$9.85



Fancy hand made wrought iron floor reading lamp in the antique gold finish, with black and gold silk shade.

"King Tut" Electric Lamp

$8.95



The latest boudoir or desk lamp, highly polychrome finished. Very beautiful open or closed. A reproduction of the high priced European bronze, with bulb and highly colored silk shade.

Remarkable Values in Lamp Shades



Silk Floor Lamp Shade

$13.95

TWENTY-FOUR-inch size, fancy trimmed. A remarkable value at this low price.



Silk Floor Lamp Shade

$11.95

24 INCH size, fancy trimming; a beautiful shade, at a price within the reach of every purse.



Silk Floor Lamp Shade

$16.45

VERY latest design beautifully developed in georgette silk, silk lined. 24 inch size.



Silk Bridge Lamp Shade

$7.25

FANCY designs, artistically made of a beautiful quality silk and silk lined.

Electric Table Lamp

$8.95



HAS a highly finished base, with inlaid art glass shade. You may choose from several attractive patterns beside the one sketched.

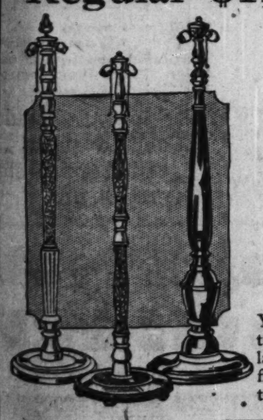
Electric Floor Reading Lamp

$4.45



WROUGHT iron in black finish, with parchmentized shade. You will find this a value far above the ordinary.

Regular $12.50 Values



Beautiful Styles, at

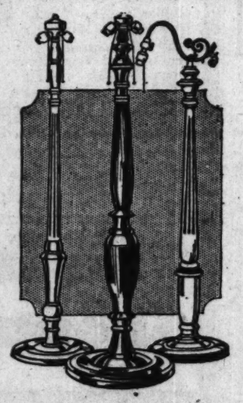
$8.95

A glance at the illustration will convince you of the extraordinary savings presented in this group.

You may select from a beautifully finished gold stipple bridge lamp, a full size stipple gold floor lamp, and a full size fancy turned mahogany floor lamp.

Regular $14.50 Values, Are Priced at

$9.95



When you see the quality, finish and beauty of these lamps you will be amazed at their low sale price.

IN this assortment you may make your selection from a fancy turned mahogany finished floor lamp, a fancy polychrome finished bridge or reading lamp, and a mahogany and polychrome finished Junior lamp.

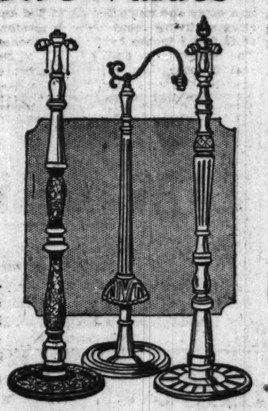
Regular $15.95 Values

For Monday, at

$11.95

This group contains an unusually fine assortment which will meet with your instant approval.

THIS collection includes a polychrome finished bridge or Junior lamp, a full size, polychrome finished floor lamp, and a mahogany floor lamp with a beautiful base. All are very low priced for this sale.



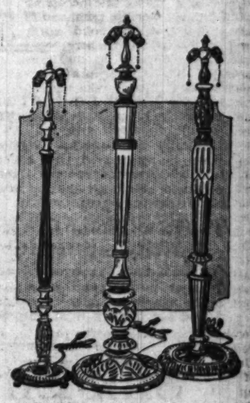
Regular $21.50 Values,

Choice of 3 Styles, at

$14.95

You will appreciate these values considerably more when you examine their fine construction and finish.

AVERY fine group, including a polychrome finished full size floor lamp with fancy turned design, a heavy mahogany finished floor lamp with carved base, and a hand carved polychrome finished Junior Lamp. Regular $21.50 values.



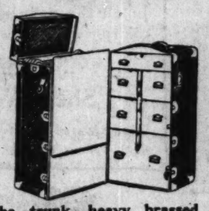
Save on Wardrobe Trunks

FEATURING the celebrated Meyering wardrobe trunks, made of three ply veneer and with patented features, which make the Meyering trunk far superior to other makes.

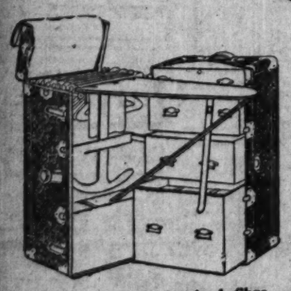


Meyering steamer wardrobe trunk, hard vulcanized fiber covered, good quality cretonne lining, laundry bag, five hangers, four drawers, brassed lock and two draw bolts, at **$21.95**





Wardrobe trunk, heavy brassed steel corners, hard vulcanized fibre covered, raised top, four drawers with locking bar which is an added reinforcement, cretonne lining, brassed lock and draw bolts, special for tomorrow **$39.95**

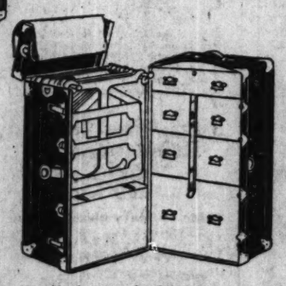


Wardrobe trunk, vulcanized fibre covered, with extra heavy fibre binding, brassed steel corners, good quality cretonne lining, open top, laundry bag, nine hangers, brassed lock and catches, at **$32.45**

Meyering Wardrobe Trunk, at $46.95

Vulcanized fibre covered and interlined, bound with extra heavy fibre, heavy brassed steel hardware, raised top, good quality cretonne lining, 10 hangers, combination ironing board and follower, electric iron holder in bottom of wardrobe section, bar locking device for drawers, large hat compartment, brassed lock and two draw bolts.

Sixth Floor.



Wardrobe trunk, hard vulcanized fibre covered and interlined, heavy brassed steel hardware, raised top, ten hangers, blue keratol lining, shoe box, four drawers, including large hat compartment, dust proof, curtain, brassed lock and draw bolts, tomorrow at **$49.95**

Crysteel Table Tops



98c

in Sizes 25x40 and 25x41

Made by the Benjamin Electric Co. These tops are made of the highest grade steel, and heavily coated with three coats of white enamel. Used by all the leading manufacturers of kitchen tables and cabinets. The slight imperfections in these table tops will not injure their wearing qualities.

Third quality white porcelain table tops, in sizes 25x40 and 25x41. While 500 last (no mail or phone orders), each, **79c**

Sixth Floor.



Toledo fireless cook stove, steel case, two wells, complete aluminum utensil outfit; will roast, bake, boil or stew without fire; see demonstration tomorrow; two-hole size; sold on payments, first payment $3.35. Sale price, **$33.50**



Nesco double oven, suitable for gas, gasoline, or oil stove, double lined, drop door, two shelves, perfect baker, **$3.95**



Nesco perfect blue flame oil cook stove, with rock weave asbestos wick, automatic feed, burns like gas, mounted on heavy feet, with lower shelf; three burner size, **$22**

Sixth Floor.

Refrigerators and Stoves



Gibson Cambria white porcelain lined refrigerator, made of thoroughly seasoned ash lumber, white porcelain enameled food chamber, side icing, holds 85 lbs. of ice. Sold on payments, first payment $4.75, sale price, **$47.50**



Refrigerator, apartment house style, made of thoroughly seasoned lumber, white enameled food chamber, removable shelves, guaranteed insulation, 60 pound capacity, at **$22.95**



Challenge refrigerator, with liftout cleanable ice chamber, made of seasoned lumber, white enameled food chamber, nickel plated hinges and catches, at **$16.95**



Refrigerator, made of seasoned lumber, white enameled food chamber, 100 lb. capacity; sold on payments; first payment, $2.65; sale price, **$26.50**



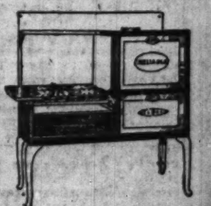
Refrigerator—Made of seasoned lumber, with guaranteed insulation, white enameled food chamber, side icing door, removable shelves. Sold on payments; first payment, $2.95, sale price, **$29.50**



Quickmeal blue flame wickless oil stove, suitable for home or country use, two burner size, **$6.95** Three burner size, **$9.95**



White porcelain Tappan gas range. This stove is cabinet style, with full white porcelain trimmings, four burners, 16x18 oven and broiler, right or left hand oven, lever valves. Connected free. Sold on payments; first payment, $6.75, sale price, **$67.50**



Reliable angle iron cabinet style gas range, full white porcelain enameled equipment, non-breakable door frames, 18x18 inch oven and broiler, three burners, giant and simmering burner, and lighter; connected free; sold on payments; first payment, $6.95. Sale price, **$69.50**



Reliable angle iron low oven cooking range, four burners, 18 inch oven and broiler, non-breakable door; connected free; sold on payments, first payment $3.65. Sale price, **$36.50**



Tappan white porcelain splasher cabinet gas range, equipped with four burners and simmering burner, white enameled refuse and broiler pan, 16x18 oven and broiler; connected free; sold on payments, first payment $4.50. Sale price, **$45.00**

Sixth Floor.

BE SURE TO READ PRECEDING AND FOLLOW

GES OF MONE

Pepsodent Tooth Paste,	**32c**	**Witch Hazel**		Dickenson's Full Quart,	**43c**
Djer Kiss face powder, Regularly 50c, at	35c	Lady Esther cold cream, 8 oz. size,	$1.25	Glycerine, 1 lb. bottle, reg. 60c,	39c	Sal Hepatica, $1.20 size,	73c
Djer Kiss talcum, at	19c	Pinaud's Lilac Vegetal, $1.25 size,	89c	Seidlitz powders, 10 to package,	18c	Phillips' Milk of Magnesia, 50c size, at	35c
Mary Garden perfume. Regularly $2.25; bulk. Per oz.,	$1.98	Pinaud's Eau de Quinine, $1.50 size, at	$1.09	Abilene water. Large size,	33c	Scott's Emulsion. 60c size,	43c
Mary Garden Face powder. Regularly $1.00, at	79c	Mavis Face Powder, $1.00 size, at	49c	Ovaltine, 8 oz. size,	59c	Pears' Unscented soap, 3 for	25c
Forhan's tooth paste. 60c size, Mennen's talcum, 25c size,	39c 18c	Andree Royal Face Powder. $2.00 size,	1.49	California Syrup of Figs, 60c size,	37c	Cashmere Bouquet Soap. Medium size 6 for	49c
				Prescone corn remedy 35c size,	23c	Williams' Shaving Cream or Stick; 35c size,	27c
				Glycothymoline. Large size,	79c		

Main Floor.

Established 1875 by E. J. Lehmann

THE FAIR

Service—Quality—Price

State, Adams and Dearborn Streets

Sample Silk and Leather Bags at Half Regular Prices



Offering 5 complete sample lines, comprised of 3,000 pieces of leather goods, from a leading manufacturer and importer for ½ price. Every item included in this vast assortment is new and perfect merchandise, and comes in a large variety of styles. Shop early for quantities are, in some cases, limited.

The Assortment Includes:

Pin Seal Bags — Beaded Bags — Manicure Sets
Beaver Calf — Vanity Boxes — Bill Books
Vachettes — Silk Bags — Toilet Cases

And Hundreds of Other Items Too Numerous to Mention

Regular prices 98c to $20

Sale prices from 49c to $9.98

½ PRICE

Main Floor.

Sale Wrist Watches



WOMEN'S 14 kt. solid gold white watches in four different styles; in 15-jewel lever movement; hand engraved case and dial; with sapphire crown. These watches are exceptional values, specially priced for tomorrow at only, **$19.95**



Misses' white gold rectangular watches, 25 year filled, fancy engraved case and dial; sapphire crown. Guaranteed lever movement, **$12.95**



Women's high grade rectangular watches, 18 karat solid white gold 17-jewel adjusted movement; hand engraved case and dial, sapphire crown. In three styles, **$33.95**

Women's high grade 15-jewel movement, plain yellow gold 20 year case with adjustable bracelet, **$12.95**

Women's genuine Elgin wrist watch; 20 year gold filled case with adjustable or ribbon bracelet, **$27.95**

Every Watch Guaranteed—Monogram Engraved Free.

Main Floor.

Stylish Summer Frocks of Unusual Charm and Quality



Women's, Misses' Sizes

$10.75

REGARDLESS of what your vacation plans may be, you will need a supply of these lovely wash frocks for warm summer days. They are trimly stylish and made of excellent quality materials, including:—

Hand Drawn Voiles, Linens and Ratines

MADE in straight line effects and belted at the waist, these frocks are attractively finished with dainty collars and cuffs. The Ratine dresses are embroidered.

Third Floor



Women's, Misses' Sizes

$15.75

IN this group we feature an interesting assortment of cotton frocks that are the popular choice for midsummer wear. They come in a splendid variety of bright colors and are trimmed in novelty ways. Made of:—

Linens, Voiles, Plaid Tissue Ginghams

The dresses emphasize the new mode for embroidery and hand drawn work. A beautiful assortment, specially priced for tomorrow. All are trimmed in cleverly novel effects.

Third Floor.



Summer Hats

On Sale Monday at

$3.75

Made to Retail at Much Higher Prices

AN alluring display of Spring and Summer hats offered at this exceptional pricing. In a large variety of the latest styles, materials and colors to choose from. Included in the assortment are:

Taffetas, Canton Crepes, Leghorns
Novelty Straws, Ribbon Hats

THESE hats are trimmed with pretty summer flowers and attractive ribbon bows. Some are beautifully embroidered. Specially priced for tomorrow at only $3.75.

Third Floor.



Chiffon Silk Hosiery

Very Special Values at **$2**



SHEER and clear. Majestic Brand in black, gun metal, African brown and fawn. Made of finest quality silk and English lisle tops and soles.

Main Floor.

A Remarkable Shoe Value



The Lorraine Shoe

Priced at $5

The Lorraine Oxford at $5.00 is without question the best shoe value to be had. It is designed and built according to our own instructions. Every woman who appreciates a neat fitting, well-wearing oxford will find this shoe absolutely correct. Some of its advantages are:

1—Made on a combination last, which insures a neat fitting ankle.
2—Made of select stock, in black, brown and patent leather.
3—All leather soles and O'Sullivan heels.
4—Shank and special arch that improves the fit and will not break down or lose its shape.
5—Every pair absolutely guaranteed to give satisfaction—one pair will convince you of their value.
6—The last is correct for walking in every feature.

Sold exclusively in Chicago at The Fair.

Second Floor.

Silk Envelope Chemise

Made of Good Quality Silk **$2.59** Neatly Finished and Well Made

MADE of crepe de Chine with pretty yokes fashioned of dainty laces and insertions; with ribbon shoulder straps. In pink, orchid and peach; sizes 36 to 44. Specially priced for tomorrow's selling.

Third Floor.

Crepe de Chine Night Gowns

Tailored or Lace Trimmed **$3.85** In All the Wanted Shades.

LOVELY gowns made of good quality crepe de Chine; Calais lace trimmed or in tailored styles. These gowns come in pink, orchid and peach and are exceptional values at this unusual pricing.

Third Floor.

New Arrivals in Superior Quality

Worsted Wilton Rugs

Regular $148.50 quality in the 9x12 size, at **$112.50**

Regular $125.00 quality in the 9x12 size, at **$98.50**

IN both instances we offer size 8.3x10.6 at the same special prices. This is a remarkable opportunity to obtain the newest creations of America's best makers at worth while savings. Attractive styles and color combinations.

Royal Wilton and Seamless Worsted Wilton Velvet Rugs

BEST quality worsted Wilton velvet rugs and standard Royal Wilton rugs are offered in this specially assembled group. Beautiful Persian designs and color combinations to choose from. The 9x12 size, specially priced, **$58.75**

9x12 Heavy Seamless Wilton Velvet Rugs

Every rug is new and fresh from the loom. They are neatly fringed and may be had in a good range of up-to-date patterns. Specially priced at **$47.75**

Durable Jute Velvet Stair Carpet

A heavy durable fabric woven with the same care taken in the making of fine Wilton carpets. A good range of Persian and Chinese effects. Usual three-quarters width, special, yd., **$1.19**

Wide Heavily Printed Linoleum

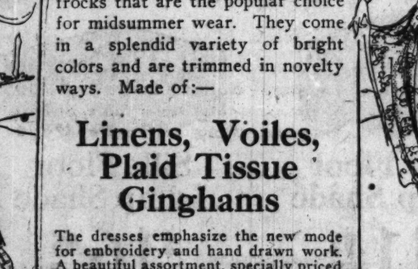
Another shipment of this popular 4 yard width in the $1.25 and $1.35 quality. A large space can be covered without a seam. Slight irregularities in the patterns of some cause us to price them very specially, per square yard, **98c**

Fourth Floor.

Curtains, Drapes, Shades

Drapery Cretonnes, 19c yd.

LOVELY cretonnes in many beautiful designs in rich tints and colorings. Suited for many uses.



Lace curtains. Fine variety of designs; values to $3.25, at, the pair, **$2.29**

Fringe curtains attractive appearance; vals. to $1.95, Monday at, each, **$2.98**

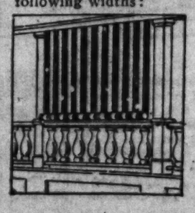
Quaker Craft curtains, $4.95; per pair, values to priced, **$3.49**

Quaker Craft Nets 69c yd.

A FINE variety of attractive Quaker Craft nets in all the wanted designs. Values to 85c; specially priced for tomorrow.

Porch Shades

MADE of 6 ounce material shown in brown and white and blue and white stripe. All complete, ready to hang. Finished 7 ft. 6 inches in height. Shown in the following widths:



5 ft. wide	$1.59
6 ft. wide	$2.25
7 ft. wide	$2.85
8 ft. wide	$3.29
9 ft. wide	$3.69
10 ft. wide	$4.10
12 ft. wide	$4.89

Faircrest 81x90 Sheets

Made of excellent quality sheeting that launders nicely and wears well. Priced, each, at **$1.39**





Bed Pillows, 99c

These pillows, in 20x26 size, are filled with all new feathers and covered with fancy ticking.

Fourth Floor.

Chinaware



100-piece American Semi-porcelain dinner set in apple blossom pattern or fancy shape; each piece gold lined; gold traced handles; illustrated; special, **$16.95**

32-piece breakfast set in gold chain decoration. This set consists of 6 dinner plates; 6 bread and butter plates; 6 cups and saucers, 6 sauce dishes, 1 open vegetable dish and one meat dish. Special at **$3.95**

43-piece light weight domestic semi-porcelain in white and gold decoration. Specially priced, **$6.95**

3 Pc. Glass Covered Refrigerator Set **89c**

Made of heavy glass. One in each size; 6, 7 and 8 inch. Illustrated. Very special value,



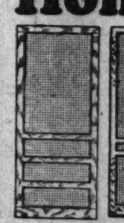


7-piece grass water set in cut grape design. This set includes 1 tankard jug and 6 tumblers to match, at **$1.19**

Tumblers, in the popular cut grape design to match water set. Special for tomorrow, 6 for **59c**

Sixth Floor.

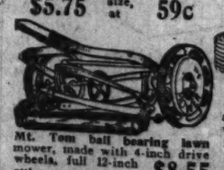
Home and Ga



High grade screen door, finished in natural wood, frame 4 inches wide; covered with 14 mesh galvanized cloth; standard sizes up to and including 3x7 ft. **$5.75**

Five panel screen door, painted black, heavy frame, standard size, **$2.25**

Canvas grass catchers, adjustable in size, at **59c**



Mt. Tom ball bearing lawn mower, made with 4-inch drive wheels, full 12-inch cut, **$8.55**



Extension window screen, 21 to 33 inches, **65c**



Berry Bros.' General Purpose hardwood frame varnish; for floor or woodwork; extends from 24 inches high gallon, **$1.95**



Screen frames, assortment of sizes, cut all ready to put together, **29c**



Spading fork, hickory handle,



Fifty-foot section five ply high class hose; every foot guaranteed; complete with couplings, **$5.95**

Fifty-foot section three ply garden hose, coupled, ready for use, **$4.75**

Sixth Floor.

Tenth Annual 95,000 Yds. Silk Mill End at About Half

AN event of such gigantic importance that its unusual value-giving opportunities are awaited and looked forward to by thousands of Chicago's women. They know that this great Annual June Silk Sale offers savings worthwhile and they postpone their purchases until this selling begins so that they may buy their present needs as well as all they may require in many months to come.

9,500 Yards of The Season's Tremendous Assortment of Colorful

Plain and Figured Pongees
Shirtings—Tub Silks—Messalines
Printed Silks and Radiums

67c Yd.

10,000 Yds. of Spring and Summer Silks at Great Savings Values to $2.50, at

Printed Georgettes
Plain Blouse Silks
Sports Satins
Messaline Satins
Satin Barred Taffetas

97c Yd.

Kimono Silks
Jacquard Shirtings
Printed Radiums
Heavy Taffetas

20,000 Yards of Silks Sell Regularly to $3.95 Very Special at

$1.87 Yard

Plain and satin faced Canton crepes, plain and brocaded matelasse, figured heavy crepes, silk and wool novelties, colored charmeuse satins, brocaded crepes, heavy printed silks, crepe de chine, Canton crepes and Mallinson's Hottentot prints.

15,500 Yards of Fine Quality Silks Reduced Values to $3.95, at

$2

Sports and outdoor silks with plain striped and barred styles. Beaded-faced and brocaded sports silks, plain heavy satin Canton crepes, etc.

This Is a Sale Eagerly Awaited by Shoppers and It Offers Values Far Above

Imported Eponge Ratine 95c yd.

In all the new sports shades. Beautiful dress fabrics. Choice of all colors. 36-inch width. Very specially priced Monday, at

36 and 38-inch Sheer Wash Voiles

Hard twisted, printed Egyptian yarn. Neat spring styles, at, yard, **38c**

36-inch Silk and Cotton Dress Crepe

In all the stylish shades. Excellent chiffon finish. Easily draped, at, yard, **89c**

Imported Dress

The latest color combinations in beautiful weaves so much

$1.55

SEE OUR 5 ROOM FURNISHED APARTMENT ON FIFTH FL

SELECTED BY CO

...ual...une Silk Sale

...ilk M...Ends, Remnants ...Half ...egular Prices

...al value-giving ... thousands of ... June Silk Sale ...ases until this ... as well as all

WE have been preparing for this remarkable selling for many weeks, combing the silk markets throughout the country, in order that we might assemble values that are far above the ordinary. All suitable for every purpose and in every length. Silks for making dresses, silk suits, skirts, coats, capes, misses' and children's wear, linings, draperies, shirtings, blouses, pajamas, underwear, etc.

...he Sea...'s Favored Silks in a ...ortme...of Colors and Fabrics

6...c Yd.

Underwear Silks, Lining Silks
Plain Taffetas and Wash Taffetas
Also the Favored Art Satins

...ummer ...gs
- ...o Silks
- ...rd Shirtings
- ...l Radiums
- Taffetas

...,000 Yards of Beautiful Silks Worth as High as $3.29 Yard, Your Choice, at

$1.57 Yard

...anton crepe, genuine ...gronette satins, sports ...lks, plain, fancy flat ...epes, chameleon taffetas, moires, printed novelty silks, Dutchess satins, and brocaded silks.

...,500 Yards of Fine ...ality Silks Reduced Values to ...95, at

$2

...and outdoor silks ... plain striped and ... styles. Beau... ...-faced and bro... sports silks, pla... ...avy satin Canton ..., etc.

15,500 Yds. of the Very Finest Silken Goods Worth Up to $6.50, at

$3.47 Yard

In this lot you will find all the best selling and highest class plain and novelty of the season. "Moon Glow crepe," "Drappella" and various other fabrics from such well-known makers as Mallinson and Migel.

...y Awa...ed by Chicago's Thrifty ...rs Val...Far Above the Ordinary

...5c yd. ...in. Imp. Swiss Organdy 58c yd.

...risp and dainty. Snow white, permanent finish, for graduation, ...ation and commencement dresses. Very special values, at

Imp... ... Dres... The latest color com... ...tiful weaves so much ... **...c $1.55**

Bridal Soft Finish Longcloth
Soft chamois finish for fine lingerie. 10 yd. bolt, very special, the bolt, **$1.39**

36-in. Printed Dress Crepe
36-inch beautiful printed dress crepe in this season's choicest designs. Neat figures, soft and clingy. Will drape excellently, at, yard. **38c**

...d Ga... Needs at REAL Savings

...-Berry Bros.' ...n. General Purpose ...e varnish; for ...gh floor or wood... ...m work; ... gallon, **$1.95**

A ... sanit... paper ... per ... packa... Alabas... sanitar... finish... white, ... at **$2.25**



Spading fork, heavy hickory handle, special, **$1.10**

Quatta percha high grade house paint, ready mixed; for inside and outside use; per gallon, **$3.19**



Acme ice cream freezer; makes smooth and delicious ice cream in a few minutes, **$1.19**

Red bird garment bag; choice of tar or odorless; size 24x50, 85c; size 24x60 at **60c**



Hygeno, the famous $3.00 all-metal carpet sweeper; full sweeping size; pure bristle brush, **$1.95**



Wearever aluminum mountain cake pan, **29c**



Ash Cans
We have been successful in obtaining another big lot of government ash cans; these are 27-gallon capacity, corrugated body, raised bottom, with heavy iron hoop, water tight; new, never having been out of the government warehouse, each, **$3.95**



...section five ply high ...e; every foot guar... ...mplete ... ...lings, **$5.95**

...section three ply ... ...e, coupled, ... **$4.75**

...fth Floor.



Ornamental lawn gate, 36 and 42 inches high, for three foot opening, **$2.79**



Wash boiler of heavy tin, No. 9 size, solid copper bottom and rim, stationary wood handles, **$2.49**



Imported Belgian willow clothes baskets, made of selected willow reeds, braided handles, 31-in. size, $1.49; 27-in. size, $1.39; 25-in. size, **89c**



Triangular oil mop, with padded edges and long adjustable handle for getting in the corners and underneath furniture, **45c**



...ON FIFTH FL... ...LECTED BY COMMITTEE OF BETTER HOME WEEK.

Established 1875 by E. J. Lehmann

THE FAIR

Service—Quality—Price
State, Adams and Dearborn Streets

Hot Water Bottles Fountain Syringes 69c

2-quart water bottle, made of pure gum red rubber. Each packed in separate box. Guaranteed not to leak. Substandards of our regular $1.48 grade.

2-Quart Syringes
Each packed in box. Guaranteed not to leak. Substandards of $1.48 grade, at **69c**

Main Floor.

Save on Notions

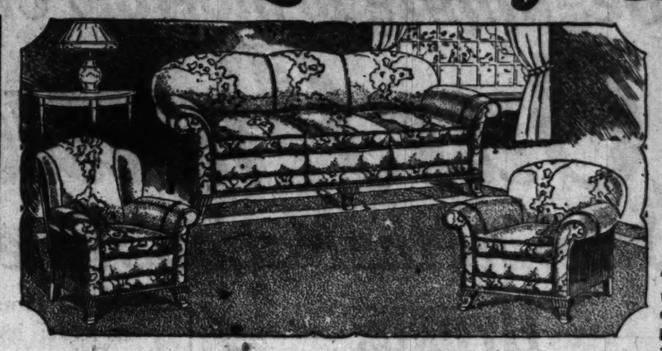
- Skirt or dress belting, black or white, 1½ and 3-inch width, yard, **6c**
- Rubberized household aprons, special, **25c**
- Shirt collar bands, sizes 12 to 18, at 5c ea.; 1 dozen for **55c**
- Stockerel trimming braids, white and colors. 3 yd. piece, 10c; 3 pieces for **25c**
- Hickory elastic sanitary belts, **19c**
- Hickory sanitary aprons, **25c**
- Gum rubber baby pants, **15c**
- White cotton tape, sizes ¼ to ⅝ inches. 12 yard roll, **12c**
- Superb dress shields, size 4, pair, **18c**
- White bias seam tape, sizes 1 to 10, 6 yd. piece, 10c; 3 pieces for **25c**

Main Floor.

Furniture of Quality—Reduced



$154.50 seven piece "Tudor" dining set in combination walnut, 54-inch top table. Latest design chair with tapestry seat. The set includes 5 side and 1 armchair. Complete 7 piece set, Monday at **$114.75**



2 Piece Baker Velour Suite, $137.50

A two piece living room suite in Baker velour covering, either in all figured two tone blue or taupe; also in combination effects. Full size davenport armchair, proportionate and matches perfectly.

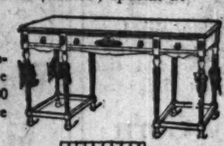
The special price quoted includes davenport and armchair. Should wing chair be desired in place of latter, it will be $8.00 additional. This extremely low price quoted for Monday's selling only.



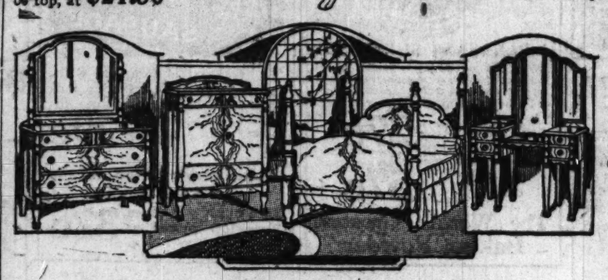
"Queen Anne" solid walnut table, 48x60 top; fitted with apron leaf, five diners and one armchair with tapestry seats and cane paneled back; sold regularly at $159.00; special at $124.50

Tudor mahogany or antique walnut library table of good construction, up-to-date design and best finish, 20x60 top, at $21.50





$44.50 brown mahogany library tables, 24x56 top; best make and finish, at $29.75



Empire Bedroom Furniture

We can only say the best about these bedroom pieces. All are "Empire" made and have the attributes of good furniture. Styles and designs are of the very latest.

American walnut poster bed, $57.50
American walnut dresser, $79.50
American walnut toilet table, $64.50
American walnut chifforette, $74.50

Fireside Rockers $19.85



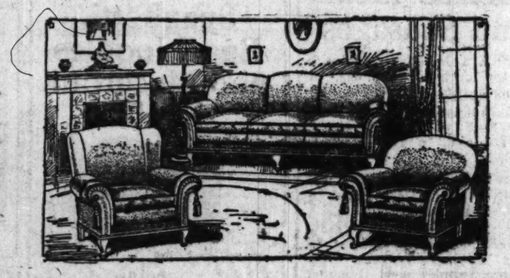
Velour or tapestry fireside rockers; only 50 to sell (no more).



$408.25 Four Pc. Walnut Bedroom Suite, $274.50

The product of one of Chicago's best makers and made especially for The Fair.

- **$99.50 chifforette, special, $69.50**
- **$79.50 semi-vanity toilet table, special, $54.50**
- **$139.75 dresser, special, $98.75**
- **$89.50 bowfoot bed, special, $59.75**



2 Pc. Mohair Suite Davenport & Armchair $198.75

Moss edge cushions and welts. Very finest interior construction.
Mohair covering in plain and figured.
Excellent steel coil foundations.
Upholstered in the best possible manner.

If wing chair is desired instead of armchair, same can be furnished at an additional cost of $12. Only a timely purchase makes this bargain offering a possibility. The two piece suite Monday at **$198.75**

Fiber reed three-piece Davenport Suite. Finished in frosted brown or ivory. Upholstered in back and heavy cushions. Davenport is 64 inches long. Priced separately for your convenience.

- **$9.85 chair for tomorrow, $14.75**
- **$42.75 davenport, tomorrow, $33.50**
- **$19.85 rocker for tomorrow, $14.75**





$44.50 writing desks in mahogany or walnut. Special for Monday at $29.75



$14.50 telephone set, finished in mahogany, table and bench. Former has large book space. Monday at $9.85

Quality Mattresses



A mattress made of poor materials and cheaply constructed is expensive. A good mattress, made of reliable materials, bought at a fair price—that's REAL ECONOMY.

Our own special brand, sold by us for several years, and has given thorough satisfaction in every case; made in all regular sizes for wood or metal beds.

- **Green and Gold Label Sunset mattress, $14.75**
- **Lavender and Gold Label Sunset mattress, $16.50**
- **Black and Gold Label Sunset mattress, $19.75**

Our newest all-layer felt Mattress, built upon the best principles known to the trade, and made of the best in their respective grades; delivered in sanitary cartons.

- **Red and White Label Fairfax, $24.50**
- **Silver and Black Label Fairfax, $29.50**
- **Black and Gold Label Fairfax, $34.75**



A diamond link spring of excellent make and backed by the long established reputation of the makers, all regular sizes for metal beds, at $6.95



Full size of this spring has 90 tempered "Premier" wire coils connected by double helicals; can be used either for metal or wood beds having a special adjustment. Monday at $11.85



Two Tone Italian Oak Dining or Breakfast Set

$84.50 five piece set for breakfast or smaller dining room; table when fully extended is 6 feet long. Chairs have full box seat construction. In either Italian gray or English brown oak, special for Monday at **$69.50**

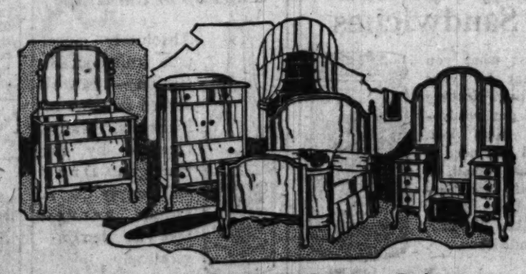


"Texas" 50-lb. All-Cotton Mattress, good ticking, all regular sizes, at $11.85

"Plaza" 50-lb. Combination Felt and Cotton Mattress, all regular sizes $14.45

EXTRA SPECIAL

"The Congress" all-layer felt mattress, full size, weighs 50 lbs. The best bargain of the year; in all regular sizes, $15.45



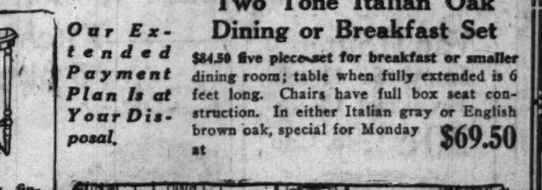
4 Piece Walnut Bedroom Suite

Inexpensive but excellently made and very durable, $69.50 dresser, very specially priced for Monday, at **$44.75**

- **$54.50 full size beds, $32.50**
- **$53.30 chifforette, $37.50**
- **$54.50 toilettable (not shown), $34.75**
- **$94.75 vanity dresser, $64.50**



$14.50 console tables, 30 inches high and 30 inches wide, 14 inches deep (32 only), at $9.85



A three-piece bedroom suite in duo-tone walnut, of the kind that will appeal to lovers of good furniture. Best design, cabinet work and finish—briefly it is first-class in every respect. Regularly sold at $267.75; Monday, 14 suites to sell, the suite, **$173.75**

$64.50 combination walnut china cabinets (7 only), Monday at **$39.75**



EXTRA SPECIAL

$8.50 all reed ferneries in frosted blue, only 70 to sell; Monday at **$4.35**

$5.95 end tables, finished in brown mahogany; Monday at $2.95

Owing to Limited Quantities We Will Be Unable to Fill Mail or Phone Orders.



$14.50 sewing basket in brown fiber reed; 25 only, Monday, at $6.75

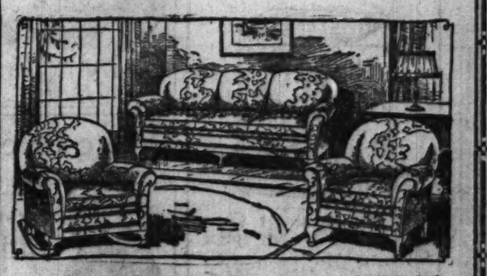


$9.75 bench stool, 20x20 top, upholstered in velour or tapestry; 100 only for Monday's selling, at $5.95

These Prices for Monday Only

Fifth Floor.

Our Extended Payment Plan Is at Your Disposal.



2 Pc. Velour or Tap. Suite, $119.75

Fine velour or tapestry covering. Loose spring cushion upholstering.

Very best webbing foundations. Hand tied steel coil interior.

All pieces are regulation sizes.

Choice of rocker or armchair and davenport; very best construction and excellent coverings; the two piece suite specially priced at $119.75

BE SURE TO READ PRECEDING 3 PAGES OF MONDAY BARGAINS AT "THE FAIR"

OUR great grocery and meat department on the seventh floor inaugurates its third annual food sale tomorrow. In the past this event has been one of tremendous proportions—being our greatest day in sales and your greatest day in savings. Thrifty shoppers throughout Chicago and vicinity await this wonderful bargain opportunity yearly and supply their needs for months to come. And this year, we believe, this will be the greatest event of its kind which we have ever held, so shop early tomorrow and avail yourself of the many money saving opportunities. *Seventh Floor.*

Established 1875 by E. J. Lehmann

THE FAIR

Service—Quality—Price

State, Adams and Dearborn Streets

EVERY imaginable kind of groceries, meats, canned goods and fish of the finest quality at prices that demand attention! Read every item in this advertisement, for this is our premier food sale of the year, and such values may not be offered again for some time. Look over your supplies today—check your needs and bring this "ad" as your shopping guide. You will be pleased with the interesting demonstrations throughout this exhibit of the nation's finest foodstuffs, and with the appetizing free samples. *Seventh Floor.*

Beginning To-morrow—Chicago's Leading Food Event!

Our Annual Food Sale

Offering the Nation's Finest Foodstuffs at Record Low Prices

Peaches
20c can

Cal. lemon cling, sliced, in pure sugar syrup. Westwide brand. No. 2½ size cans.

Jersey Corn Flakes
5c

The original corn flakes. Do not become soft in milk or cream. A ready meal at all times.

CORN SUGAR
Chipped, 100 lb. bag; very special, **$2.98**

Werk's Soaps



Werk's High Grade Washing Machine Soap. Something new and entirely different. Special at 39c pkg.
2 for 75c

With every package of Werk's Washing Machine Soap purchased we will give free 1 regular 7c bar of Werk's Tag Soap.

Werk's Floating Bath Soap

Pure mild soap that is ideal as toilet and bath soap. Priced per bar, **5c**

Liquid Glass
K. & G., for preserving eggs, quart can, **19c**

Old Monk Olive Oil, qt., $1.19



Pure Virgin Oil from first pressing. This excellent brand is made from choicest selected olives. A revelation in pure olive oil. Imported direct from Nice, France.

Macaroni and Cheese
No. 2 cans; Monday, per can, **7c**

Pure Fruit
In sugar. Raspberry, blackberry, peach or pineapple; 8½ lb. jar for **95c**

Van Houten's Imported Dutch Breakfast Cocoa
20c ½ lb. Can



The best Breakfast Cocoa to be had at any price. cans.

It costs no more to use the best. Be sure of the Dutch Boy on the can. Samples free at demonstration.

JAM
Park & Tilford's pineapple or raspberry jam, pint jars, **35c**

HYDROX



Guernsey Ice Cream Cone, 5c

HYDROX BEVERAGES

Hydrox Root Beer
Hydrox Cream Soda
Hydrox Sarsaparilla
Hydrox Orange
Hydrox Strawberry

Per Bottle **5c**



All served at demonstration

Eggs Strictly fresh; none delivered; specially priced for Monday at, the dozen, **27c**

Clicquot Club Ginger Ale
They All Like It!



CLICQUOT CLUB is pure Spring water, real Jamaica ginger, excellent fruit flavors—all these good things are in the happy blend that's been a favorite for thirty-eight years.

Try the other CLICQUOT CLUB drinks—Sarsaparilla, Root Beer, Birch Beer.

CASE OF 2 DOZ...$3.55
PER DOZ.....$1.75
PER BOTTLE...15c

Table Salt 10-pound bag of fine table salt; very specially priced for Monday at **17c**

Manor House Coffee
packed in vacuum, retaining all the delicious flavor and aroma.
3-lb. can for $1.29; 1-lb. can for **44c**

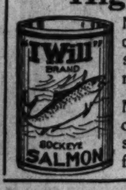


Coffee Tricolator
the perfect coffee maker. Reg. $4.00 size. For this sale, Tricolator and 3-lb. can of Manor House Coffee, complete **$4.69**



Cocoanut Macaroons Fresh baked; per pound, **30c**

"I Will" Brand High Grade Canned Fish



No. 1 tall can "I Will" salmon, **39c**

No. 1 Tall can "I Will" shrimp for **18c**

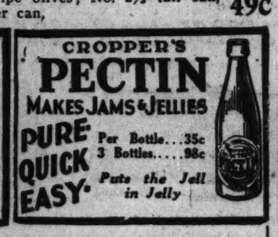
No. ½ tins "I Will" tuna fish, white meat, for **29c**



No. ½ tins "I Will" lobster, new pack, per can, **59c**

Olives Curtis California ripe olives; No. 2½ tall can, regular 69c size, per can, **49c**





Cropper's Pectin and Rasbo Make Delicious Raspberry Jelly in One Minute.

Black Mission Figs 5 lbs. California Black Mission figs for **73c**

Kitchen Klenzer
5 pkgs. for 29c

Note This Special Offer



WITH every 5 pkgs. of Kitchen Klenzer purchased we will give free 1 pkg. of Automatic Soap Flake.

Memorandum books and pencils given free at demonstration.



White Rock Water Pint bottles, dozen, 2.25; per bottle, **18c**

Little Boy Blue Condensed Bluing and Little Bo-Peep Ammonia



FREE! One bottle of Little Boy Condensed Bluing, regular 10c size, with every 20-oz. bottle of Little Bo-Peep Ammonia purchased. Complete for **25c**

See Demonstration



Sales 2½ Times as Much as Any Other Brand



A PLEASANT SURPRISE!

Every one purchasing a pound can of Calumet from the demonstrator will receive an elegant 76-page cook book and a beautiful Kitchen Reminder free.

1 lb. can, **27c**

2½ lb. can, **57c**

The World's Greatest Baking Powder

PINEAPPLE
No. 2 can of fancy sliced Hawaiian pineapple for **29c**

DATES
Golden Persian Dates, new pack, per pkg., **6c**

Singer's Cooked Meats and Sausages

MAKE a delicious cold lunch for outings, campings, or fishing parties.

Our Delicious Cooked Corn Brisket of Beef, Sliced, per lb. **69c**

Singer's Delicious Frankfurts, per lb. **18c**

Singer's Dried Beef, sliced to order, per lb., **45c**

Singer's Delicious Cooked Tongue, Sliced, per lb. **65c**

Singer's Special Summer Sausage, per lb. **29c**

Samples served free at demonstration.

Boiled Ham, sweet and mild; whole or half, 32c; sliced, lb., **35c**

CHUTNEY
Imported pint bottles, 49c size for **17c**

CATSUP
Sunbeam, new pack; 25c bottle for **20c**

DeLue High Grade Cordials



your choice per bottle, special, at **89c**

Apricot Cordial, Blackberry Cordial, Sloe Gin Cordial, Creme De Menthe, Creme De Cocoa, Chartreuse, Richter Kummel, Manhattan Cocktail, Polo Club Cocktail, French Style Vermouth, Italian Vermouth, Grenadine, Benedictine, Orange Curacoa.

Polo Club Aromatic Ginger Ale
full pint bottle, special, at **12c**

SARDINES
Imported oil sardines, ¼ tins, 30 to 40 fish in tin, for **15c**

Sar-a-Lee Spread for Sandwiches

Just what you want for your outing. Nothing to get ready—no time lost. All you need is some bread, a knife, and Sar-a-Lee. That makes SOME sandwich.



Large Jar, 37c
Small Jar, 19c

Samples Served at the Booth

Mickelberry's Delicious Pure Pork Sausage
A TASTY TREAT!



No breakfast is complete without Mickelberry's delicious pork sausage or bacon. Buy some today. 1 lb. box of pure pork sausage for **29c**

Mickelberry's High Grade Breakfast Bacon
Specially cured, Very low priced at, lb., **32c**

Fortune Macaroni, Spaghetti, Egg Noodles and Macaroni Shells



All in wax lined, tightly sealed, perfect packages.

Special
3 pkgs. for 19c
—FREE—

Book containing all new original recipes by Helen Wilson.

TAKE-A-LONG
FRUIT FLAVORED CRYSTALS

Makes a Delicious Drink



The result of 15 years of experience in pure drink making. Ready to serve by merely mixing with cold water. Comes in 10 delicious flavors; 3 packages for $1; each, **35c**

Grape Wine
Tomorrow, special sale on this popular drink.



FREE
A quart of Grape Wine with each gallon you buy, at **$1.79**

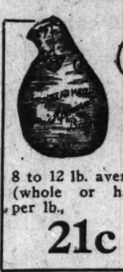
BLACK PEPPER
Pure ground, specially priced per lb., **17c**

Grape-Vino
"The Pep of the Grape"



Absolutely pure, true fruit concentration — can be served as wine or highballs. Manufactured by the Harrigan Drug and Supply Co. A sample served free at demonstration.

Per quart, **55c**
Pint bottle, **29c**
Gallon bottle, **$1.69**



OSCAR MAYER'S Approved



FOR FORTY YEARS—CHICAGO'S BEST

8 to 12 lb. average (whole or half), per lb., **21c**

Approved bacon 8 to 10 lb. average (whole or half), per lb., **32c**

Oscar Mayer's frankfurts, per lb., **15c**

Butter Munger's Finest Elgin Creamery, in bulk only; none delivered; per pound, **39c**

KRAFT CHEESE (ELKHORN) IN TINS



Kraft's Loaf Cheese
American, Loaf, or Pimento. Your choice, per pound, **35c**

Kraft cheese in tin—American, Cheddar, Chili, Pimento, Limburger and Prepared Rarebit; your choice, per tin, **14c**

Visit the wonderful demonstration and sample some of the best cheese on the market.

Teas All grades of our $1.00 teas; your choice Monday at, per pound, **79c**

Larabee's Cake Flour



Larabee's prepared cake flour makes delicious cakes. Fine texture and an appetizing flavor; 2½-lb. pkg. for **27c**

Larabee's Best Family Patent Flour
Per 1-8 Bbl. Sack **83c**

Cream Brick Cheese Fancy Wisconsin; per pound, **25c**

Loose-Wiles



Krispy Sodas or Sunshine Grahams
Packed in 4-lb. boxes, fresh and crisp, per box, **53c**

Rulers given away free at booth

Visit the demonstration and see the greatest display of fancy cookies and the largest assortment of any cracker manufacture in the United States. Samples served free.

Candles Imported; most handsomely decorated candles you ever saw. Per pair, **69c**

WILSON'S

Certified Hams



The world-famous, delicious ham. Everybody likes it. Sugar cured, mild, sweet and lean. Offered at a very special price during this sale.
21c lb.

Sugar Cured Breakfast Bacon per lb., 32c



Vanilla Extract 4-ounce bottle; specially priced Monday at **39c**

10,000 Jars Libby Prepared Mustard Given Away

Be Sure

to see the display of Libby's Delicious Cooked Meats. Go to the Libby Booth and be served an appetizing sample. If you go camping, hiking, or on picnics—or if you simply wish to enjoy the finest quality luncheon meats, ready prepared to use in your home, do not fail to see the Libby canned meat display.

FREE!



1 jar of Libby's High Grade Mustard with every can of Libby's Baked Beans, No. 2 size. Value 20c, complete for **9c**

Souvenir Money bank given free at demonstration.

Navel Oranges California; selected fancy, sweet and full of juice; dozen, **45c**

Oliver Johnson's "Rainbow Brand" Bird Seed



Rainbow bird gravel, pkg., **6c**
Rainbow bird seed, pkg., **9c**
Rainbow honey ball, each, **9c**
Rainbow fish food, pkg., **6c**
Rainbow fish flakes, pkg., **4c**
Rainbow aquarium shells, pkg., **9c**



See this assortment in our Poultry Supply Section.

Fine Granulated Cane Sugar
9½c lb.

This is the best eastern cane sugar, and is priced at 9½c lb. for the Annual Food Sale only. Limit of 10 pounds to a customer.

APPLE CAKE
Old fashioned German apple cake; fresh made; each, **27c**

Salada Orange Pekoe Tea



Red Label for Ice Tea
It is a wonderful summer drink. Quenches thirst.

1-lb pkg. for **79c**

Salada Blue Label Orange Pekoe Tea.

½-lb. pkg. for **35c**

Kippered Herring
Imported Scotch style oval tins; reg. 35c size; per can, **19c**

Puritan Malt Extract



2½ lb. Can, **49c**

Avoid imitation. Puritan Malt Extract is a pure liquid malt made from the choicest barley and is excellent for baking purposes. Very specially priced during this sale tomorrow.

Sold at Summer Drink Section

PRUNES
Fancy new Santa Clara, lb., **9c**

Hyssop



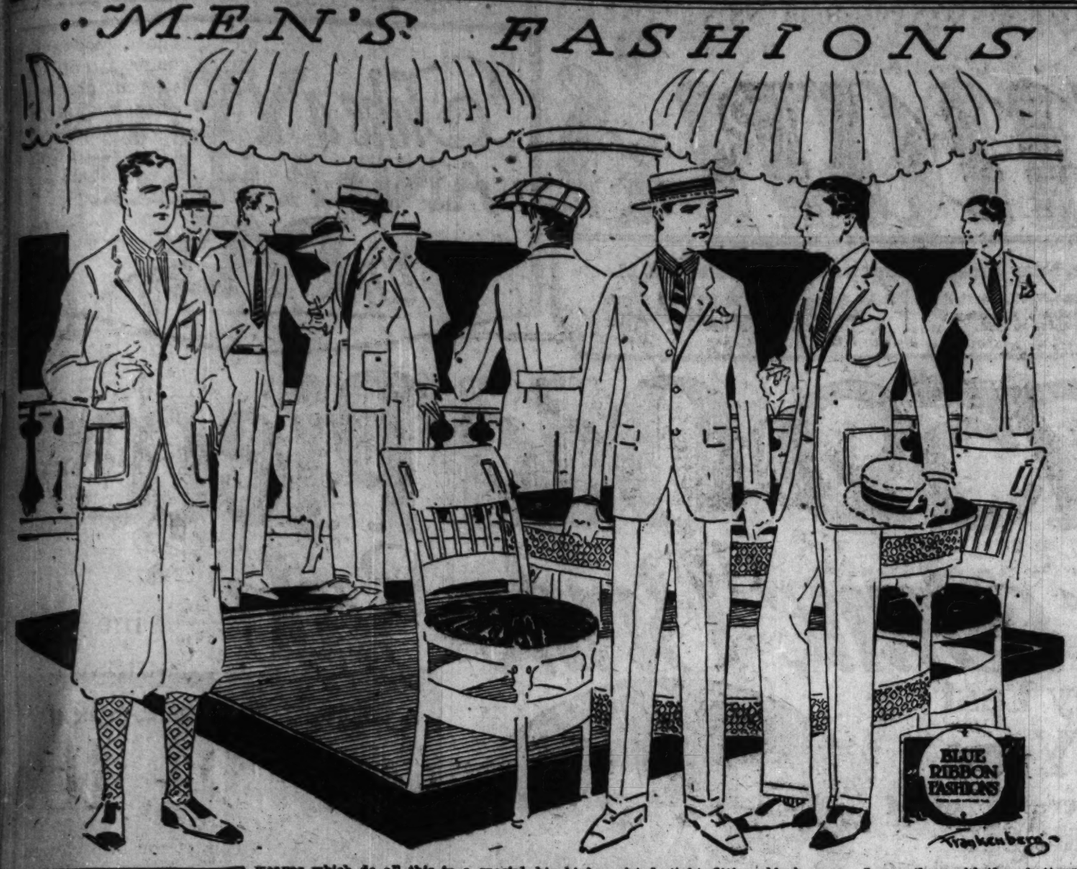
The Only Genuine Original Waterless Soap

Especially adapted for housewives, clerks and mechanics. Makes a wonderful shampoo. Very special, per tin, **9c**

See Demonstration

WALNUT MEATS
Fresh shelled, imported, per lb., **49c**

"MEN'S FASHIONS



This department will be glad to answer any questions regarding men's fashions and the correct thing to wear on different occasions. Address communications to A. T. Gallico, Chicago Tribune, Chicago. Inclose stamped, addressed envelope for personal reply.

This department appears every day in the Daily Tribune.

BY A. T. GALLICO.

Suggestions for Keeping Cool.

NEW YORK. — [Special Correspondence.]—Unless a certain Canadian farmer's prediction comes true, and we have a cold summer, there are going to be many days when the business man, who cannot travel around in shirt sleeves and shirt open at the neck, will find life exceedingly warm in his heavy worsted suit. If he is wise, he will turn to a light weight summer suit.

Of late, manufacturers have been specializing in light weight all worsted suitings for the dog days, and so it is possible for a man to have in a summer suit exactly the same cuts and the same service as in his regular spring or winter clothes.

This material is known as tropical worsted, and although the idea in all the brands is an extreme lightness in weight and a porousness which will enable the air to pass in and the heat of the body to pass out, certain manufacturers have their own special weaves which do all this in a special way. One main idea is to achieve a comfortable effect, and most of them do.

Although these light weight worsteds are loosely woven to insure coolness, they are fine and smooth looking, and are quite suitable for either business or sport wear, depending upon the model. More and more well dressed men are getting away from mohairs and Palm Beach suits. They want something that will stand up under hard wear. Cotton and silk goods will not. The heat radiated from the body causes most of this type of summer stuff to wilt and wrinkle and so, although a man may start out in the morning fresh and neat, by high noon he is apt to look as though he had fallen into the lake and partly dried off.

Light weight worsteds hold their shape as well as an all year round suit, besides which they can be tailored, and a cotton or silk suit cannot. Men who have tried both kinds of summer suits report that the worsteds are just as cool as the cotton or silk, and cost little more.

However, there will be mohairs and Palm Beach suits to be seen. Certain elderly men will stick to their dark blue or black mohairs, merely as comfort suits, and not because they want to appear well dressed. And a certain type of jazzy young man will cling to his high waisted, tight fitting, black mohair, not to be well dressed, either, but to give the appearance of a second or third rate vaudevillian. Nor can this kind of suit be especially cool, for one of the important points of a hot weather suit is that it be rather loose in fit. Tight clothes are never cool, as you have found, doubtless, from experience. And so these light weight worsteds are made up most frequently in the looser cuts in both coat and trousers, to give perfect freedom.

The models for strictly business wear will be the plain sack coat, with flap or patch pockets, and no trimming on the back. Sport models of various kinds will be looked upon favorably, but as in the case of the heavier goods, the plainer they are the more will they conform to the well dressed man's idea of good dress.

A coat with a small belt in the back and a small plait or gusset at each side of the back to give freedom of movement to the arms was a four button sport model I saw in one show room. I saw others with three buttons and a small half belt. There was one plain two button coat with patch pockets, which could be used for either street or sport wear. In fact, many of these suits come with both regular trousers and knickers, so that the suit will serve all purposes. In this case, the plain coat is preferable, as it is then more in keeping with a conservative business costume.

These light weight suits come mostly without vests, as many men do not wear vests in hot weather. However, the most careful dresser does not allow himself to become lax in the matter of waistcoat, and with street clothes is never seen without one.

Colors in summer suits in general tend towards the lighter shades. Light clothes not only look cooler—and the mental effect has much to do with it—but they actually are cooler.

But if for economical reasons or because of complexion or figure a dark suit is preferred, the dark blues are suggested. Even as in the heavier suits, this color is universally popular.

"PIGTAILS"—By Mildred Burleigh.



MY NICEST COMPLIMENT

What was the nicest compliment you ever received? Was it a tribute to achievements, social gifts, learning, beauty? Was it forthright and blunt, wittily done, or something subtle? Write it out and send it to the Compliment Editor, The Tribune, Chicago. One dollar will be paid for each letter printed.

"Angel" Unmasked.

The nicest compliment I ever received, although I wasn't intended to receive it, came from a 12 year old lad who was one of my pupils. He had been noted for his dislike of all teachers and had caused them endless trouble. I worked hard to win him, but he continued to be mischievous, and I could not tell his attitude toward me. I was about to give up when I overheard him and another boy talk at recess. They were beneath my window and every word came to me. The one boy, an "angel" in the school room, had made some remark about me, but before it was fairly out the lad had him down and was telling him to take it back, declaring that I was a good sport and the only teacher he had ever liked.

I could have sung with joy, for I knew I had won him, and with this knowledge in my heart I kept on working until he was one of the best in the class. This, incidentally, brought me many nice compliments from the school board. L. R.

Childhood's Tribute.

I am a graduate, and my nicest compliment was paid me by my little grandson, 3 years old, on Mother's day. All my children had been making a big fuss over me with flowers and candy. One of my daughters had just handed me a beautiful bouquet and Billy boy was taking in all the tokens and lovely remarks made to me. All of a sudden he disappeared in the yard. Finally he came back with a big bouquet of dandelions, and, running straight to me, he said: "For my mamma's grandest mamma on Mamma's day." Needless to say they meant more to me than all the others, and I tell you they stood withered a few days before I could part with them. M. C.

She's a Real Man.

I have a brother who is several years younger than I am. Most of the girls whom I know who have younger brothers or sisters regard them as "pests," but I have always tried to be a chum and helpmate to Billy. One day he said, "Sis, you're a real man, God worked double time when he made you." L. L. F.

ALKALI IN SOAP BAD FOR THE HAIR

Soap should be used very carefully, if you want to keep your hair looking its best. Many soaps and prepared shampoos contain too much free alkali. This dries the scalp, makes the hair brittle, and ruins it.

The best thing for steady use is Mulsified Cocoanut Oil shampoo (which is pure and greaseless), and is better than anything else you can use.

Two or three tablespoons of Mulsified is sufficient to cleanse the hair and scalp thoroughly. Simply moisten the hair with water and rub it in. It makes an abundance of rich, creamy lather, which rinses out easily, removing every particle of dust, dirt, dandruff and excess oil. The hair dries quickly and evenly, and it leaves the scalp soft, and the hair fine and silky, bright, lustrous, fluffy, wavy, and easy to manage.

You can get Mulsified Cocoanut Oil shampoo at any drug store; it is inexpensive and a few ounces will supply every member of the family for months. Be sure and ask for "Mulsified."

R. L. WATKINS, Cleveland, Ohio

Tintex Tints—AS YOU RINSE

This is a colorful age—use Tintex!



15 Radiant Tints at Drug and Department Stores

Park & Tilford Product

My Queerest Boss

There are good bosses and bad bosses, and then again there are bosses who are just queer. Will you ever be able to forget the queerest boss you ever had? The peculiarities, and the frowns, and the tactics he caused you? Was it his attire that yielded the comedy? Some odd personal habit? Some eccentricity that reduced you to despair? Write out your story, using one side of the paper only and tether it is briefly as possible and send it to the Queerest Boss Editor, The Tribune, Chicago. One dollar will be paid for each letter published.



He smoked great big black cigars all day long and would always be out of matches. He would walk all around the office looking for matches. Whenever anybody would come into the office the greeting he would give them would be "Got a match?" So I decided to keep a supply of matches in my desk all the time. Up to date I have never been able to keep a sufficient supply to keep him going. M. H.



A pleasant, harmless Substitute for Castor Oil, Paregoric, Drops and Soothing Syrups, especially prepared for Infants from one month old to Children of all ages.

MOTHER:— Fletcher's Castoria contains no narcotics. It has been in use for more than 30 years to safely relieve

Constipation — Wind Colic
Flatulency — To Sweeten Stomach
Diarrhea — Regulate Bowels

Aids in the assimilation of Food, promoting Cheerfulness, Rest, and Natural Sleep without Opiates

To avoid imitations, always look for the signature of Chas. H. Fletcher. Proper directions on each package. Physicians everywhere recommend it.

A Baby Carriage and Stroller Combined



The New Lloydalet

Only a mother, who has the daily handling of a baby carriage, can fully appreciate this unusual new baby conveyance. It combines Baby's first and second carriage in one; is smaller and lighter than any other baby carriage; yet almost as roomy as a large carriage.

Naturally, it is easily handled; and it serves perfectly as a stroller when Baby has outgrown a baby carriage. Because of the small space it occupies, apartment dwellers find it invaluable.

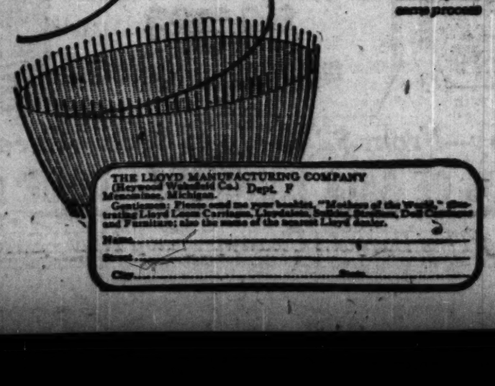
Like all Lloyd Baby Conveyances, it is woven on the wonderful Lloyd Loom—of one fine, endless wicker strand—around and around, in a graceful bowl shape, flawless, smooth and strong. Because of this remarkable loom—the invention of Marshall B. Lloyd—weaving far more perfectly and thirty times faster than human hands, Lloydalets can be bought for a lower price than has ever before been asked for a baby carriage of similar quality.

Ask your dealer to show you Lloydalets.

The only carriage woven in domed shape from one endless wicker strand. Don't accept a substitute. Find the Lloyd name-plate on the seat.

Pat. Process
Lloyd
Loom Products
Baby Carriages & Furniture

Ask dealers to show you beautiful Lloyd Loom Furniture made by the same process



THE LLOYD MANUFACTURING COMPANY (Sherrill Woodard Co.) Dept. F Menominee, Michigan

Gentlemen: Please send me your booklet, "Mothers of the World," illustrating Lloyd Loom Carriages, Bassinets, Bathtubs, Strollers, Doll Carriages and Furniture; also the name of the nearest Lloyd dealer.

Name .....
Street .....
City ..... State .....



Cool, Summery Rugs

throughout the whole house for an unbelievably small sum

WHY NOT give your home this summer a really summery look? Take down the stuffy draperies. Roll up the thick, heavy rugs.

In their place you can have the most charming floor coverings imaginable—lovely, cool-looking rugs that cost only a trifle, and that transform the whole house into an airy, inviting home.

Kimlark Rugs, woven by a remarkably new method, are wonderfully attractive. They come in the most fascinating designs, the softest colorings. There are gay little patterns to give the room a bright and festive air; or, if you prefer, there are subdued, neutral designs or solid colors, that are quiet and restful.

Use them everywhere—in bedroom, hall, living room, dining room—even on the porch you can afford them. They stand wear wonderfully; are washable and waterproof; are finished on both sides, giving you two rugs for the price of one, and double the wear of an ordinary rug.

Women the country over have adopted these lovely rugs for year-'round use, because of their unusual beauty and unquestioned durability. They have a number of unusual features which you do not expect to find in any rug.

All the better stores are showing now very complete displays of Kimlark Rugs. Be sure to see them, and learn how much farther they will make your rug money go.



KIMLARK RUGS

FOR EVERY FLOOR Everywhere

*The Kimlark Rugs featured and shown, range in price from $2.50 to $27.50, depending upon the size.

Manufactured exclusively by NATIONAL FIBER TEXTILE COMPANY
New York Chicago San Francisco Mills: Neenah, Wisconsin

Chicago Office: 1408 Mallers Building. Telephone Central 5249

PRICES *Always the* LOWEST

Hartman's

LOOP STORE: 226-232 South Wabash Avenue, Near Jackson. Open Saturday until 9 P. M.

N.W. Store: 1272-78 Milwaukee Ave. Near Paulina—Open Thursday and Saturday Until 10 P. M. | North Ave. Store: 2554-58 W. North Ave. Corner Rockwell—Open Thursday and Saturday Until 10 P. M. | S. W. Store: 3221-25 West 63rd Street Near Halsted—Open Thursday and Saturday Until 10 P. M.

Take a YEAR AND A HALF *to* PAY

Final Clean-up of 1759 Odd Pieces Left-Overs *of our June Bride Sale*

Goods Purchased now Stored Free 'till Needed

While They Last

ONLY

Must Sell All Left-Over Odd Lots of Our June Bride Sale

It has never been Hartman's policy to carry over any left-over sale stocks. Our space is too valuable. We would rather sell these left-over, odd lots at cost—*and below*—than be compelled to store them—which means a *wonderful opportunity for you.* These 1759 odd pieces *must go*—and they will be sacrificed to move them quickly.

Sale Starts Tomorrow Morning at 8:30
Quantities Limited—Don't Delay!

There are only a few items in every group—come early tomorrow. Remarkable savings can be made at Hartman's this week—*Don't miss it!*

SHOP EARLY!

No Phone or Mail Orders

Occasional Chairs and Rockers
64 special Windsor chairs; the original price of which was $22. Now special at - **$11.95**
21—$75 Solid Mahogany Coxwell Chairs, Tapestry Upholstery, $49
18 Fireside Chairs $65 values at $37.98

196 Dining Room Chairs
All Styles, Periods and Finishes
88 Wal. or Mah. finish Chairs, $7.50 val., ea. **$4.99**
Many Others

84 Dining Tables
Walnut, Mahogany, Jacobean, Golden, Etc.
All the popular period reproductions. 39 handsome Colonial Tables. $21 values, now **$16.95**
$40 Table values $19.85
$50 Table values $26.75

87 Fine Bed Room Suites
In Mahogany, Walnut, Jacobean and Two-Tone Finishes
Queen Anne, Chippendale, Windsor, William and Mary—and all the most popular and beautiful of the Period design, are included. 27—5-piece Bed Room Suites, walnut finish. Regular $125.00 value. Complete at - - - - **$79**
12—$165 5-piece Suites, at - - $119.00
15—$200 5-piece Suites, at - - 139.00
15—$175 5-piece Suites, at - - 127.00
15—$250 5-piece Suites, at - - 175.00
5—$350 5-piece Suites, at - - 250.00
MANY OTHERS

Living Room Suites
79—2-Piece Overstuffed
Upholstered in the finest Velour Combination. 14 regular $175 values, 2-piece suites at only **$114.95**
22—3-Piece Living Room Suites—12 Living Room Suites, exceptional quality, high grade Velour, regular $225 value at, only - - - **$149**
2-Piece Genuine Mohair
Combination Living Room Suites, Overstuffed. Regular $250 values, now at - **$185**
3-Piece Cane Suites, $225 value now $158

Odd Dining Room Pieces
Tea Wagons, in Walnut and Mahogany finishes. All periods and designs. 18—$30 values, sale price **$16.95**
21 Tea Wagons, $45 value at $24.95
Odd Buffets at $49.95
Odd China Closets at $27.75

Let Hartman Feather Your Nest

Largest Retail Furniture Dealers in the World

194 Fibre Reed Pieces
67 Fibre Reed Rockers (as Illustrated) - $4.99
53 Fibre Reed Chairs " " - $4.89
41 Fibre Reed Tables " " - $4.67
33 Fibre Reed Bird Cages " " - $7.96
Genuine Reed Upholstered in Fine Cretonne
(As Illustrated) Best Spring Construction
61 Rockers at $12.69 34 Chairs at $12.69
28 Chaise Lounges at $22.95
MANY OTHERS

84 Metal Beds
A splendid assortment in all finishes—Mahogany, Walnut, Ivory, Vernis-Martin, etc. 51 Special Vernis-Martin Genuine "Simmons" beds—full size - - - **$6.95**
Cane Panel "Simmons" Beds, $19.98

112 Lamps
Wal. or Mah. bases or Polychrome. 26—$10 Wrought Iron Reading lamps with shade. *Not illustrated.* **$3.69**
$10 Mirrors, $4.37
$30 Table Lamps, $3.98
$60 Floor Lamps, $24.98
46 Torcherres, $1.98

71 Period Dining Room Suites
Walnut and Mahogany Finish
Include Queen Anne, William and Mary and other desirable periods. 16—5-piece Queen Anne Suites in Walnut and Mahogany finish. Chairs with leather seats. $90 value, now **$49.95**
$95 value, $69.85; $160 value, $98.75
$125 value, $72.95; $180 value, $94.85
$175 value, $124.50
$200 value, $138.95

White Enamel Kitchen Bargains
Genuine White Porcelain Top Kitchen Tables. All white enamel finish; top is protected first-quality porcelain, 24x36 inches; positively no seconds. Regular $10 value **$4.98**
White Enamel Kitchen Chairs with box backs and saddle shaped seats; strongly built; regular $2.75 value, now, each - - - - - **$1.49**

Quality Rugs—At Lowest Prices
9x12 ft. Genuine Axminster Rugs, several lots to choose from, regular $12.00 value, now at - - - - - **$6.69**
9x12 ft. Genuine Congoleum "Gold-Seal" Rugs; durable and attractive. A regular $18.00 value, now at - - - - - **$15.95**
9x12 ft. Wool Faced Tapestry Rugs; assorted patterns, and color combinations, regular $20.00 values, now at - - - - **$18.89**
9x12 ft. Seamless Velvet Rugs; regular $50.00 value, now at - - - - - **$29.98**

See the Many Special Complete 4-Room Bargain Outfits On Display—From $289 Up to $895—Greatest Values Ever Offered!

NO ROOM ON THIS PAGE TO SHOW ALL OUR HUNDREDS OF SALE BARGAINS—COME AND SEE THEM!

No Change Whatever In Our Usual Liberal Terms During This Bargain Cleanup—Shop Now—Save Money

©1923, Hartman's

PART SEVEN

Chicago Sunday Tribune.

THE WORLD'S GREATEST NEWSPAPER

Theaters Movies
Music Churches

JUNE 3, 1923.

Thrills, Shivers, Quakes in This Railroad Movie

"THE WESTBOUND LIMITED."
Director, Emory Johnson.
THE CAST.

Bill Buckley.....Ralph Lewis
His Wife.....Claire McDowell
Esther Miller.....Ella Hall
Johnny Buckley.....Johnny Harron
Henry, a waif adopted by the Buckleys.....Taylor Graves
Raymond McKim.....Wedgewood Nowell
Jack Smith.....David Kirby
Bernard Miller.....Richard Morris
His Wife.....Jane Morgan

By Inez Cunningham.

THERE are thrills and more thrills, and shivers and quakes, and then thrills again in "The Westbound Limited." It is a story about railroading, always an interesting subject to the imaginative American, whose country is like the human system with the thousands of miles of railroad tracks for veins and the trains for the blood of commerce carrying the vitality to the ends of the continent. It is a good picture of what might happen if every one of the molecules, every trainman and dispatcher of that great system, didn't do his small mechanical part with perfection.



ELLA HALL.
[Hoover Art Co. photo.]

Railroading is a romantic profession, and the railroad engineer, on whom we all depend so completely for our safety, is a fine idea on the part of the movie director for a hero. The picture fails only in the inconsistencies that are usual with most directors. The story is rather too full of incident that he, the director, leaves unfinished.

It seems rather a shame, too, because in some ways he is one of our directorial best. He does certain scenes with great promise—even skill. For instance, in the scene where the villain attacks the girl he does a number of things to give it unusual verisimilitude. He makes the man's strength seem to count over the woman's and they seem actually to struggle. He gives us a moment before the hero arrives to see her long enough for actual suspense. So I suppose we will have to forgive him some of his other sins and hope that enlightenment will bring repentance—as it always does in the movies.

* *

Leap to Flag Train Thrilling.

The ride and the leap which Johnnie Harron takes to flag the train are thrilling and exciting. His acting, too, is excellent when later he is picked up by his father. There is much to be commended in the picture, and you are sure to be entertained and excited in spite of some discrepancies in plot and continuity. Henry is played well by Taylor Graves, and it is an exceedingly theatrical part which he could easily have overdressed. The women in the cast are nothing to brag about, but then one does not expect them to be much more than sightly in such a drama which has to do with the bravery of men rather than the fascination of the vampish sex.

The Best Movies of May

Mr. and Mrs. Martin Johnson, Training Wild Animals. "Brass."
"The Rustle of Silk." "The Knight That Failed."
"Sure." "The Girl of the Golden West."

A review of the best plays of the month reveals that April was in many ways a better month—with two notable pictures, "The Covered Wagon" and "Enemies of Women."

[Continued on page three.]

Filmland Debutantes Play Some Very Brainy Games

By Mildred Spain.

LOS ANGELES.—[Special Correspondence.]—The debutantes of filmland wish it to be known that their round of social pleasures differs from that of the older stars. Their parties, dances, and teas are far less formal. The naïveté of their games will startle even high school girls of other cities, so old fashioned, so girlish are they. Now take a favorite game. This one is called "aviation" and requires only a few giggles and a new victim to play. The victim is blindfolded and put on a board. Two of the rollicking debutantes now lift the board just a few inches. Then the blindfolded one is commanded to jump—and a terrible leap ends in all sorts of fun.



HELEN FERGUSON.
[Hoover Art Co. Photo.]

Another pastime had its origin in Greenwich Village, if we can believe the "sophisticates" of Gertrude Atherton. Every one writes a subject on a slip of paper, "prunes," the "psychology of a soda," or "bougainvillea." These are put into a hat and every one draws his topic for a minute of snappy speech. If there is any stuttering or acknowledged ignorance of the subject a forfeit must be paid. This game is a favorite with even such famous stars as Charley Chaplin and Douglas Fairbanks.

The late dance and short hair are frowned on by the movie mamas. Only on Saturday night is the ban lifted on the former and then there must be an early homecoming to preserve those lovely features. Helen Ferguson begs to be allowed to have her hair shorn, but the latest news on the ticker said mama had not lifted the barrage.

On Monday night "Our Club" meets, Vola Vale, Helen Ferguson, Lois Wilson, Carmel Meyers, Laura La Plante, Maryon Aye, Mildred Davis, Patsy Ruth Miller, May McAvoy, Clara Horton, and Gertrude Olmstead. A naughty visit to the "Dutchman's," Hollywood's only delicatessen, follows and chicken sandwiches are devoured with an abandon that shocks your cool young lady of the same years.

On one memorable occasion hard cider was drunk!

* *

Aid Church Corner Stone Laying.

It was only last Sunday that Helen Ferguson, Claire Adams, Clara Horton, Carmel Meyers, Lillian Rich, Patsy Ruth Miller, and Vola Vale assisted the Rev. Neal Dodd in breaking the ground for "The Little Church Around the Corner," to be erected for the centennial celebration of the Monroe Doctrine to be held at Exposition park. The church is to be a replica of St. Mary's of the Angels in Hollywood, the "movie people's church."

Some of the debutantes are married, some have children, and one or two have been divorced, but they retain that sweet simplicity through everything which makes their standing in the younger set impeccable.

Mildred Davis, who was, or is, one of the most popular members of "Our Club," is going through the chrysalis stage which will make her one of the leading society matrons of Beverly Hills. Her husband, you call him Harold Lloyd, has started building a country home on his fourteen acre estate in Beverly Hills. The Lloyds are staying for the present in a rented home in Hollywood replete with Chinese rugs, Louis Quinze furniture, an orchid taffeta boudoir for Mildred, and a picture gallery that is exceptionally fine.

Harold Lloyd also keeps open his old bachelor home that was bought in the pre-Mildred days. They intend to take a trip around the world—after that the question whether Mildred Davis will become simply "Mrs. Lloyd" or continue her screen career will be settled.

* *

Hedda Hopper Enters Films

Hedda Hopper, the smartest dressed woman on Broadway and incidentally the fifth wife of De Wolf Hopper, has come to Hollywood to play in the films of Louis B. Mayer.

Another Broadway favorite will arrive here June 7 and

[Continued on page two.]

Ravinia Promises Its Finest Season

By Edward Moore.

RAVINIA is the next item on the musical docket. The other north shore event, the Evanston musical festival, has put away its banners and dismounted its organ, other opera and orchestra companies are working behind closed doors for another autumn, the dozens and scores and hundreds of recital artists are learning new programs. So Ravinia has the right of way for the summer.

It will be another three weeks before this fascinating inclosure is ready to open its gates to the public, but even that far in advance there is pleasure in anticipation. Ravinia has been in operation for twelve summers. Each one has done its part to make manifest the fact that there is nothing like it anywhere else in this country or abroad; each one has been distinctly in advance of the one before. If one may judge by what is promised—and Mr. Eckstein is in the habit of keeping his promises—there will be better opera and concert there this summer than there was last, as last summer was better than the one before.



MARGARET FARR.
Pianist appearing at Fine Arts recital hall today.
[Mocett Photo.]

Consider what Ravinia has to offer, physically as well as artistically. Twenty-two miles out north from the center of Chicago, its air even is a stimulant after the smoke and grime of the city; its walks and trees and vistas are restful to the eyes grown weary of pavements and buildings. A group of the most noted musical artists of the world come there each summer, many of whom can not be heard during the winter because they are busied in other communities. The great singers appear in their most famous rôles, the great Chicago Symphony orchestra plays, there are operas and concerts for ten weeks and three days. In such an atmosphere there is a degree of pleasure in going to Ravinia that one would hardly experience in going to the greatest opera houses of the world during the winter.

The names of the principal artists engaged for the coming season at Ravinia, which opens Saturday night, June 23, have already been announced, but they are well worth repeating. It is an imposing array and it shows that Mr. Eckstein, in arranging his work for this season, has followed his usual custom of procuring the finest talent available. Here are those who will be heard in the leading rôles of the thirty-three operas to be presented during the ten weeks' season at this north shore music shrine: Florence Easton, Elisabeth Rethberg, Graziella Pareto, Tito Schipa, Giacomo Lauri-Volpi, Josephine Lucchese, Morgan Kingston, Armand Tokatyan, Ina Bourskaya, Marion Telva, Giuseppe Danise, Vicente Ballester, Margery Maxwell, Leon Rothier, Virgilio Lazzari, Desiré Defrere, Paolo Ananian, Louis D'Angelo, Giordano Paltrinieri, and others. Armando Agnini returns as stage director and Gennaro Papi, Louis Hasselmans, Wilfred Pelletier, and Giacomo Spadoni are the conductors.

* *

How the Season Will Start.

According to present plans, the season will open with "La Bohême," which because of its ingratiating music, the opportunities it affords for acting, and the magnificence of its ensembles, is one of the most beloved of all operas now found in the standard répertoire. Mr. Eckstein has selected an all star cast for this initial performance, with Elisabeth Rethberg appearing as Mimi, Giacomo Lauri-Volpi as Rodolfo, Giuseppe Danise as Marcel, Virgilio Lazzari as Colline, Margery Maxwell as Musetta, and Louis D'Angelo and Paolo Ananian in other leading rôles. Gennaro Papi will conduct.

The second night of the Ravinia season will witness a presentation of "Lohengrin," which also takes high rank not only among the great art works of the world, but also as an opera having universal appeal. This will serve to mark the debut this season of Florence Easton, who was a member of both the Chicago and Ravinia forces several years ago and who today occupies a place in the front rank

[Continued on page eight.]

"Adrienne" Wins Favor as Broadway Summer Show

By Burns Mantle.

NEW YORK.—[Special Correspondence.]—It might be said of the typical Broadway summer show that it is not a bit different from the Broadway winter show, save in the matter of raiment. And the first manager to invade the spring with a frankly undressed chorus—that is to say, a chorus that wears barely enough pearls to cover it from entrance to exit or from overture to finale—is usually sure of considerable acclaim. In other words, it might be written of summer shows that when they are bad they are very, very bad, and when they are good they are torrid.



VIVIENNE SEGAL.
[White Studio Photo.]

This year the trick—and it is a trick to adjust the time, the setting, and the girls to the attitude of the audience—this year the trick has been turned by a young man named Werba—Louis Werba, who used to be in the producing business with Mark Luescher, until together they lost their all, including wardrobes.

The piece is "Adrienne." In it Vivienne Segal, Philadelphia's favorite child of song, is a heroine who is enamored of occultism and a yogi. Through them she hopes to hear the spirit voice of the lad who was a king in Babylon when she was a Christian slave, or vice versa.

Falling into the hands of fakers, one of them just out of Sing Sing, she is lured to a shrine and cautioned to bring her jewels. It is in the shrine that the lights are turned low and the barest of the chorus numbers is performed orientally, sinuously, and with sufficient grace and beauty of flesh lines to excite the wearied merchants seeking relaxation from too much or too little golf.

In the ensemble, which has been trained to the minute, there are no less than three of those naked, muscular fellows who deftly wrap their contortionistic dancing partners now around their necks, again around their waists, and finish by holding them aloft in postures resembling the Goldbergian candelabra.

* *

Carle Back as Light Comedian.

Miss Segal, one of the best of our prima donnas, is saved from the boys who would do her wrong by the tenor, Harry Fender, who himself impersonates the lover of the earlier incarnation. She departs the place with her honor and jewels intact, singing merrily in celebration of her fortunate escape.

Richard Carle is back as a light comedian, and in better form than he has been in years, vocally and physically, and there are few better than Richard when he is at his best. "Remember," says he wisely, "a long engagement makes a shorter marriage." Billy B. Van does the coarser and funnier quips, such as "They are giving us the gate, but let us not take a fence." Again Mr. Carle: "A husband is a sweetheart with the nerve extracted." And Mr. Van: "Could I use $5? Could a fireman use a red shirt?"

And so it goes—much better than it reads—with an audience largely moronic, if you know what I mean.

He was a calm and contrite manager who faced Judge McIntyre the other day to receive sentence for having produced what a jury had decided was an immoral play in "The God of Vengeance." If his honor pleased, the manager asked, would he not assess a nominal fine against himself and the convicted actors of his troupe? A jail sentence would be severe, and the fact that the verdict against the play had killed its commercial possibilities, thereby virtually destroying a $100,000 property, was in itself a fairly heavy sentence.

The judge was so minded. He fined the manager, Harry Weinberger, and the chief actor, Rudolph Schildkraut, $200 each, and released the other actors on suspended sentences. It is a good thing for the theater, it seems to me, that a conviction has at last been secured against it at a jury trial. There will be less talk of the need of censorship in the future.

[Continued on page three.]

Shall We Name the 'Best Plays' Again?

By Sheppard Butler.

A YEAR ago various readers of this department—and various others, no doubt—found it amusing to express by vote their opinions as to the best and worst plays of the season then drawing to a close. The plan has its advantages, not the least of which is that it relieves the dramatic editor of the solemn duty of making the choice for himself. It is, therefore, submitted again. A blank form appears on the next page, which, if the spirit so moves you, you are invited to use.



FRANK BACON,
whose play of "Lightnin'" was voted last year the best of its season.
[Lewis-Smith Photo.]

Of course it makes no difference at all which we label the year's best or worst play, for, in the last analysis, no such thing exists. What John Doe likes Richard Doe may not care for at all, and Jane Doe is reasonably sure to dissent from both. Nowhere, I find, is this matter of divergent tastes so sharply manifest as in the theater.

But there is a profound satisfaction in speaking one's mind, and when the thing is done collectively it is likely to carry some weight. Your vote of last year interested the managers and perturbed them a little, since it was not an *ipse dixit* over which they were privileged to laugh themselves sick, but the composite view of a considerable number of their customers. This year one particular member of the managerial fraternity is on tenterhooks lest he fail to win the vote for a play which, he thinks, added greatly to his prestige in these parts. At least, that's what he tells me.

So you have an audience. The case awaits your verdict.

* *

The Season in Retrospect.

Glancing back over the season, one discovers that it brought sixty-five plays, as against only forty-nine for the preceding theatrical year. The fact that the number of theaters was increased by two when the Selwyn and Harris were opened is not enough, of course, to explain this discrepancy. The difference was chiefly caused by many quick failures, and a consequent rapid shifting of attractions. Of the plays which visited us, seventeen—more than a quarter of the total—departed in three weeks or less; eleven lingered only a fortnight.

A depressing circumstance in connection with all this was that it was not by any means the bad plays alone which failed. The brief Chicago career of Galsworthy's fine "Loyalties" was an unhappy incident, and though Allan Pollock bravely kept "A Bill of Divorcement" in town for nine weeks, it was a losing venture. "To the Ladies!" "Bulldog Drummond" and "Kempy," uncommonly effective diversions of their kind, were disappointments to their sponsors; "The First Year" and "Six Cylinder Love" achieved longer runs, but in neither case were expectations fulfilled.

On the other hand, Chicago did surprisingly well by one or two plays which attracted no great attention elsewhere. This matter of varying fortunes in different cities was sharply emphasized by the case of "The First Year" and "Thank-U." "The First Year" was a record-breaker in New York, having run there for virtually two seasons; "Thank-U" had only moderate success in the east. Yet the latter stayed four weeks longer than the former in Chicago, and did better business!

The really outstanding phenomenon of the season was the sudden eagerness of producers to make Chicago a scene of theatrical experiment. After neglecting us in this respect for years, they came back with a rush; of the sixty-five plays we saw, twenty-four had their first important showing here.

This was flattering, perhaps, but no great solace to the playgoer, for, as might have been expected, the experiments yielded much chaff and only a little wheat. The list included "The Dice of the Gods" for Mrs. Fiske, "Under False Pretenses" for Leo Ditrichstein, "Greatness" for Miss Jobyna Howland, and "Field of Ermine" for Miss Nance O'Neil, all of which were quickly laid aside. Some—such as the Tarkington-Wilson "Bristol Glass" and Samuel Ship-

[Continued on page two.]

Old Reliable Draws the Line Between Quality Folks and Poor White Trash

By Harris Dickson

ODORS of greasy cookery came percolating out through every crack of the Hot Cat Eating House as Old Reliable hustled to its door, digging both hands deep into his pockeets, for it was a cold day in Vicksburg. His coat might have wrapped twice around him and buttoned in the back; it once had fitted the bulkier Colonel Spottiswoode. Fluttering now upon Zack's skimpy figure, the garment seemed more of a convulsion than a fit. Fits or convulsions, however, mattered not when his nose sensed the seductions of frying catfish. Turning the doorknob he paused to sniff, to grin, to anticipate and to enter.

First he eyed Aunt Fannie, who floated amidst a heavenly cloud of incense, bending over her skillet while she flopped the thin pink slices. And it tickled Zack upon his front teeth to consider that he'd soon be chomping such juicy morsels. With a mouth hankering for catfish he plotted no arguments and hatched no debates. Disputation was not the joy he craved; yet no sooner had he stepped within the Eating House than Unc Eli Mundy passed a remark which pestered him.

Corporal Eli Mundy and Brother Sandy Spriggs were Grand Army Republicans, drawing their pensions, drawing their breath, and argufying beside the Hot Cat stove, where Zack heard Eli glorify the name of a prosperous white man and assert:

"I tell you he's wuth a million dollars."

"Shet up, Eli!" Zack strode forward. "I don't care if dat feller's wuth a *thousan'* dollars, he ain't wuth nothin' to me. Po' white trash! Po' white trash!"

"Don't he live in a fine house?" Eli bristled up. "Ain't he got plenty money? An' two autymobiles?"

"It don't signify what he *got*," Zack maintained. "I'm talkin' 'bout what he *is*. Dat feller's so scrubby, ef he was a hoss his fetlocks would drag de groun'. An' ef he *ain't* po' white trash den he oughter take down his sign; 'cause de good Lord don't put wrong marks on His packages."

Nowhere else would Old Reliable have been so outspoken. But here, in this sable sanctuary, blacks could discuss the white problem as freely as the paler race were wont jowling over the negro problem. And Zack's internal barometer never lied to him about white folks. By instinct he sized them up more accurately than they judged each other by their logic. Any shrewd adventurer might come to Vicksburg and deceive Colonel Spottiswoode; yet if that stranger lacked a certain grace of life old Zack promptly got his number.

"Pay 'tention to me, Unc Eli," Zack insisted. "I kin pick quality folks in de dark, wid bofe hands tied behind me. Dis feller which you brags about, he acks powerful nice 'fo' de big bugs, cause dat's de side his bread is buttered on. But he don't cornsider it's wuth while to fool a nigger; I sees plum through him, same as a pane o' glass.

"Huh! De fust day he ever hit Vicksburg I noticed him perticular at Christ Church picnic, showin' off befront de ladies, an' spoutin' a heap o' language. 'Here, ole man,' he hollers to me, 'serve Miss Janie some lemonade.' When I fotch dat lemonade he takes out fo' bits and holds it twixt his fingers so de ladies could see 'twarnt no Boston half dollar——"



"Pay 'tention to me, Unc Eli."

"What's a Boston half dollar?" queried the ignorant Sandy Spriggs.

"Dat signifies a nickel, 'cordin' to dese sleepin' car porters. Dey say Boston drummers gives 'em.' Anyway, dis feller held it up ontil de ladies made sure 'twarnt nary nickel, den flips it me same as a button, oratin' right noisy, 'Keep de change, ole man.'

"Huh! Dese po' white trash always seeks to make a nigger *feel* like a nigger. Now dere's Cap'n Pepper—Cunnel calls him Cap'n Hotstuff—done spent his money, an' lost it besides; but when Cap'n Hotstuff do sump'n for you, he do it complete. Last night I goes to Cap'n Hotstuff's house wid a note from Cunnel, an' bein' it was so cold de Cap'n 'spress hisself jesso, 'Zack, don't you want a little drink?' Co'se I snickered at sech a tomfool question, an' Cap'n never tarried for no answer, jes sot out his own bottle. His *own* quart, mind you, cause he ain't one o' dese short hosses which keeps ole timey licker for hisself an' white lightnin' for niggers. When Cap'n Hotstuff gives you anything, he goes de whole hog, lets de hide go wid de horns an' taller.

"Den Cap'n passes me a goblet an' waves his hand. How you 'spose a high-qualified gen'leman behaves hisself? Huh! He jes' turnt aroun' an' *looked outer de winder whilst I poured my drink.* What for? Cause Cap'n knowed ef he stood watchin', like he grudged ev'y drop, I'd stay my hand befo' pourin' nigh as much as I wanted. Den I'd wrastle wid nightmares ontil cotton-pickin' time, dreamin' of de chance I lost to take a little more. Huh! Jes *studyin'* 'bout dat whisky what I didn't pour would hurt my feelin's; an' Cap'n Hotstuff onderstan's how to ease along widout hurtin' nobody's feelin's.

"Lord! Lord! When I promenaded away from his house I was steppin' on de moon an' de stars, cause I nacherly felt so fine. Huh! You can't pay *no* man a higher recommendation dan to take yo' eye off him whilst he tilts yo' quart."

As Zack administered this sockdolager he commanded Eli to:

"Hush yo' mouf. Conversation ain't reached you yit. I got some mo' to say: When dat po' white trash commenced beginnin' to git rich, he buys Jedge Tremaine's house, 'cause it was stylish. You all 'members Sis Bunny what nussed dem Tremaine chillun, an' nussed the Jedge to boot? Little bit o' ooman? Well, Sis Bunny hadn't been in Vicksburg for more'n twenty years at de time she 'rived back home to see de fambly, an' didn't know dey done moved away. Dat's how come Sis Bunny got so bumfoozled by dat strange white ooman which was settin' on Jedge's front gallery, wearin' a fine silk dress. Huh! *Dat's* de wife o' dis feller which you brags about. An' when Sis Bunny 'quire for de Jedge's chillun, dat ooman ack kinder uppity an' tole Sis Bunny, 'Dey done busted an' gone. Dis is *my* house now,' which injuce Sis Bunny to set down on de step an' cry. She done traveled so far to see dem chillun. After while she tried to talk some 'bout de chillun, but 'twarnt no use. Den she ax, nice an' perlite, 'Please ma'am, can't you gimme some onderclo'es? I'm most naked.' What you reckon dat white ooman done? Traipsed herself into de house an' fotch out some rags, with a pair o' scizzors. Dar she sot an' cut off ev'y frazzlin' button befo' she give dem clo'es to Sis Bunny. Did you ever hear de beat o' *dat* for a po' white trash trick?

"Huh! Got autymobiles, is he? Goes puffin' an' snortin' roun' Vicksburg like a gasoline boat wid breeches on. *Two* autymobiles. Huh! He oughter to be rollin' dirt on de levee wid two wheelbarrows, one in each hand. Huh! He puts me in mind o' dat flea-bit mule which I used to plow on Sherwood Plantation. All durin' de week dat mule went pokin' along mighty humble. Den on Saddy nights when I turnt him loose for Sunday, he'd kick up an' prance, 'tendin'



"He jes turnt aroun' an' looked outer de winder whilst I poured my drink."

to be a powerful important pusson. I used to watch dat fool an' laugh, ''pears like you don't 'member whar you come from, an' don plum forgot yo' daddy warnt' nothin' but a jackass. Dat's de way wid dese po' white trash when dey gits de bighead."

(Copyright: 1923: by The Chicago Tribune.)

(Another story by Harris Dickson will appear in The Tribune next Sunday.)

Shall We Vote Again on Plays of the Season?

[Continued from page one.]

man's "The Crooked Square"—face an uncertain future, having made no great impression in these parts.

A few, however, developed into valuable properties. "Peter Weston" seems an undebatable success, and there are high hopes for "Two Fellows and a Girl," "Light Wines and Beer," and "Chains."

Not as many musical entertainments reached us as before—twenty-two this year, as against twenty-nine in 1921-'22. The showmen are increasingly frugal, and it costs money to put on a musical show. Those that came included the best of their diverse kinds: "Sally," the "Music Box Revue," "Bombo," "Shuffle Along" . . . but there I go expressing opinions, a duty of which you are supposed to relieve me. I shall say no more.

* * *

Gossip of Plays and Players.

William Hodge took "For All of Us" away last night after what has been in some respects the most unusual run in Chicago theater history. The piece was pooh-poohed by the hardened playgoers when he brought it—I was roundly kidded for finding in it some elements of appeal—and there were solemn conferences as to whether it should be taken quickly elsewhere. Mr. Hodge insisted that he didn't care anything about the aforesaid hardened playgoers; he would, he said, create an audience of his own. He did, luring thousands to his ministrations who seldom attend a theater and never read the dramatic columns—and "For All of Us" has had the second longest run of the year: twenty-eight prosperous weeks.

"Chains," the initial venture of Lester Bryant and John Tuerk, newly faring forth as Chicago producers, has settled into a sound success at the Playhouse. Mr. William A. Brady, the godfather of the enterprise, is giving voice to words of good cheer; Jules Eckert Goodman, the play's author, is coming soon to see what he has wrought, and now arrives the inevitable thing involving Miss Helen Gahagan. She has, says her press agent, a yearning to play Shakespeare—" not Rosalind or Viola or Juliet, but Katherine the shrew." Some day, perhaps, we shall have the novel experience of a risen actress without a yearning to play Shakespeare.

Mme. Olga Knipper-Tchekhova, of the Moscow players, has been telling them briefly in New York what she thinks of Chicago. The vista of Lake Michigan from the boulevard thrilled her, she said. "It is beautiful—a beautiful city. But it is very commercial, isn't it? I don't like them to kill the cattle, either." The Muscovites closed their American engagement last night and will depart soon for Russia.

Ernie Young submits a new entertainment at the Marigold tomorrow night, inaugurating the outdoor season in the garden and bringing into view Roscoe Arbuckle for his long-heralded "comeback." Arbuckle will be teamed with Frank LDuse, a dependable Marigold cutup, in various comedic incidents.

"The Broken Wing" is being made into a musical play, with Miss Eleanor Painter, the vivid songstress of "The Last Waltz," named as the prospective star of the production.

The New Play

OPENING TONIGHT.

"The Dancing Girl" (Colonial)—An opulent compendium of entertainment from the New York Winter Garden, variously designated as a musical comedy and as a revue—which means, no doubt, that it started as the one and wound up as the other. Many shows do. The principal dignitaries of the cast are Miss Kitty Doner, who dances; Mlle. Conchita Piquer, a beauty from Spain; Miss Llora Hoffman, and Miss Jane Green, given to song; Lou Holtz and Bard and Pearl, cutups; Miss Gilda Leary, who acts, and Miss Edythe Baker, who plays the piano.

The Season's Best—and Worst

If you care to record your opinion of the theatrical offerings seen in Chicago during the season of 1922-'23, fill in the blanks below and mail this ballot to DRAMATIC EDITOR, THE TRIBUNE, CHICAGO. The small squares are for your rating as to the percentage of entertainment afforded by each. These, if you prefer, may be left blank.

My vote for the six best plays of the season, in their order of merit, is:

1 ..... ☐ 4 ..... ☐
2 ..... ☐ 5 ..... ☐
3 ..... ☐ 6 ..... ☐

My vote for the six best musical entertainments is:

1 ..... ☐ 4 ..... ☐
2 ..... ☐ 5 ..... ☐
3 ..... ☐ 6 ..... ☐

My vote for the worst play ..... ☐

The worst musical entertainment ..... ☐

SIGN HERE .....

ADDRESS .....

.....

This is not a contest, but to the one whose list coincides most nearly with the average of all votes received there will be sent an autographed portrait of any player whom he or she may select.

The Year in the Theaters

Here is the complete list of attractions which have occupied the standard Chicago theaters during the season, arranged in the chronological order of their arrival. The figures indicate the length, in weeks, of each engagement:

PLAYS.

"Garrison and the Girls"	(Donald Brian)	2	
"Her Temporary Husband"	(William Courtenay)	9	
"Land o' Romance"	(Fiske O'Hara)	2	
"To the Ladies!"		8	
"The Guilty One"	(Pauline Frederick)	11	
"Thank-U"		22	
"The Rubicon"	(Estelle Winwood)	7	
"Bulldog Drummond"	(H. B. Warner)	5	
"The White Peacock"	(Olga Petrova)	2	
"The Cat and the Canary"		36	
"The Goldfish"	(Marjorie Rambeau)	5	
"The Dover Road"		4	
"The Circle"	(John Drew, Mrs. Leslie Carter)	8	
Fritz Leiber repertoire		4	
"The Green Goddess"	(George Arliss)	8	
"Under False Pretenses"	(Leo Ditrichstein)	7	
"Six-Cylinder Love"		14	
"A Bill of Divorcement"	(Allan Pollock)	9	
"The Charlatan"		2	
"The French Doll"	(Irene Bordoni)	3	
"Greatness"		3	
"The Hairy Ape"		4	
"The First Year"		18	
"Field of Ermine"	(Nance O'Neil)	2	
"Kempy"		6	
"So This Is London"		16	
"For All of Us"	(William Hodge)	28	
"At the End of the World"		2	
"The Czarina"	(Doris Keane)	2	
"He Who Gets Slapped"	(Richard Bennett)	5	
"La Tendresse"	(Henry Miller, Ruth Chatterton)	4	
"Mister Antonio"	(Otis Skinner)	2	
"Partners Again"	(Barney Bernard, Alexander Carr)	*14	
"The Demi-Virgin"		4	
"Shore Leave"	(Frances Starr)	4	
"Why, Certainly!"	(Allan Pollock)	3	
"The Invisible Empire"		2	
"Captain Applejack"	(Wallace Eddinger, Mary Nash)	7	
"The Wheel of Life"	(Elsie Ferguson)	4	
"Zeno"		9	
"The Twist"		8	
"The Torch Bearers"		4	
"The Dice of the Gods"	(Mrs. Fiske)	4	
"To Love"	(Grace George)	2	
"The Last Warning"		9	
"The Monster"		6	
"The Awful Truth"	(Ina Claire)	6	
"Peter Weston"	(Frank Keenan)	12	
"The Rear Car"	(Taylor Holmes)	7	
"Mr. Blimp"		4	
"The Crooked Square"		4	
"Two Fellows and a Girl"		*13	
"Up the Ladder"		*12	
"Light Wines and Beer"		*12	
"Hurricane"	(Olga Petrova)	6	
"Peter and Paula"		7	
"Loyalties"		4	
Moscow Art Theater		3	
"Bristol Glass"		3	
"R. U. R."		6	
"Steve"	(Eugene O'Brien)	*8	
"Why Not?"		3	
"Rolling Home"		*3	
"Chains"		*3	
"The Voice"	(William Courtenay)	*2	

MUSICAL ENTERTAINMENTS.

"For Goodness Sake"		13	
"The Perfect Fool"	(Ed Wynn)	11	
"Good Morning Dearie"		11	
"Strut Miss Lizzie"		4	
"The Blushing Bride"	(Cecil Lean, Cleo Mayfield)	2	
"Bombo"	(Al Jolson)	16	
"Revue Russe"		2	
"Music Box Revue"		8	
"Shuffle Along"		15	
"Greenwich Village Follies"		6	
"Spice of 1922"		2	
"Orange Blossoms"		3	
"Sally"	(Marilyn Miller, Leon Errol)	*18	
"Make It Snappy"	(Eddie Cantor)	6	
"Elsie"		4	
"In Springtime of Youth"		3	
"George White's Scandals"		6	
"Blossom Time"		*13	
"Tangerine"		6	
"Passing Show of 1922"		*7	
"Hitchy Koo 1923"		*3	
"The Dancing Girl"		†	

*Still playing.
†Opens tonight.

Film Buds Play Brainy Games

[Continued from page one.]

there will be a reunion of the Pickford ford family. Marilynn Miller will be met at San Bernardino by her husband, Jack Pickford. The rumor that Miss Miller will be co-starred in a picture with Jack is without foundation, as that young star has signed a new three year contract with Ziegfeld.

Francis Ford has sailed from San Francisco to penetrate the South sea isles of Mr. Frederick O'Brien. Mr. Ford will be unattended in his quest for adventure through Samoa, Java, the isles, and Hawaii, save for a servant who will be furnished to him by the different governments. A book of his travels is promised by Mr. Ford on his return.

There have been so many new arrivals and such a shakeup in the film industry, borrowing stars and changing contracts, that there has been but little entertaining. Small informal dinners is the usual form that hosts employ for friends.

Mr. and Mrs. Hector Turnbull gave a farewell dinner for Bert Lytell at the Beverly Hills hotel on Monday night. Mr. Lytell will go to Italy where he will be co-starred with Barbara La Marr.

MARIGOLD
Last Times Tonite
Gertrude Hoffman
Tomorrow Nite
Opening Summer Season
ERNIE YOUNG Presents
Roscoe "FATTY" ARBUCKLE
The Man Who Made Millions Happy
IN PERSON
Supplemented by
The Marigold Summer Follies
Company of 40 People
Ernie Young's Augmented Orchestra. Fred Hamm, Director
Table d'Hote and a la Carte. Cuisine Unexcelled
For Reservations—Phone Wellington 0030

ALL ABOARD for PLEASURE ISLAND!
MATS. WED. & SAT.
ON STAGE OF
SHUBERT PRINCESS
TRYSTING NEST for JUNE BRIDES
GEO. M. GATTS PRESENTS
EUGENE O'BRIEN (HIMSELF) IN STEVE
A SPRING AND SUMMER LOVE TONIC
BY ROBERT L. DEMPSTER
MOST DISTINGUISHED CAST HEADED BY MRS THOMAS WHIFFEN
"MANY PEOPLE WILL HAVE HAPPY TIME AT PRINCESS WHILE "STEVE" HOLDS FORTH. MR. O'BRIEN IS AGAIN THE NOBLE LOVER."—SHEPPARD BUTLER, CHICAGO TRIBUNE
WELCOME FURNITURE DEALERS & MFRS.
3RD MONTH
GOOD SEATS IN BALCONY $1.00 $1.50

A. H. WOODS'
APOLLO
TONIGHT AT 8:10
MATS WED & SAT AT 2:10
THE HIT of CHICAGO
ENGAGEMENT EXTENDED
The MESSRS SHUBERT offer THE N.Y. WINTER GARDEN REVUE
THE PASSING SHOW
PRESENTING
WILLIE & EUGENE HOWARD
MANY OTHER FAVORITES INCLUDING THE
WINTER GARDEN GIRLS

SHUBERT GARRICK
MATS. WED. & SAT.
NIGHTS (EX. SAT. & SUN) 75c to $2.50 NO HIGHER
A.L. JONES PRODUCTIONS INC. PRESENT
THE LEADING HITTER IN THE GIRL-AND-MUSIC LEAGUE
RAYMOND HITCHCOCK
IN THE FASTEST & FUNNIEST OF ALL REVUES
"HITCHY-KOO 1923"
WITH A GAY AND GLITTERING COMPANY
INCLUDING MARION GREEN AND
A SENSATIONAL DANCING CHORUS
"A YEAR'S FUN IN ONE NIGHT—AMERICAN"
"A GREAT SUMMER SHOW!"—NEWS

GEORGE M. COHAN'S MERRY PLAY
TWO FELLOWS AND A GIRL
THE MILK OF LOVE AND FUN CHURNED INTO PURE CREAM
SEE IT "THERE'S A REASON" AT
GEO. M. COHAN'S GRAND

8:30 TONIGHT
50c to $2.50
PLAYHOUSE
The sole thrill of any play in town!
CHAINS
by Jules Eckert Goodman
and the best acting of the year by
O. P. HEGGIE
HELEN GAHAGAN
And Their Associates of a Perfect Cast
Wed. Sat. Mats., 50c to $2

RIVERVIEW
Western, Belmont, Clybourn & Roscoe
Today—Danes' Day
THE ANNUAL
DANISH NATIONAL FESTIVAL
Under Auspices of DANISH NATIONAL COMMITTEE
Nightly—Grand Concerts—Sun. Aft.
SIRIGNANO'S BANDA ROMA
SIRIGNANO—THE "SOUSA OF ROME"
Don't Miss Riverview's Sensational Greyhound Races
Every Night at 8:30—6 Speedy Events
Advertise in The Tribune.

For the Run of
THE COVERED WAGON
(A Paramount Picture)—the Screen Sensation of the Season at
WOODS THEATRE
TWICE DAILY—2:30 and 8:30
All Seats Reserved—Selling Four Weeks Ahead
F. COUTHOUI & CO. have completed special arrangements for handling choice seat reservations. Call up any Couthoui Agency.

GLICKMAN'S
HAYMARKET 0381
PALACE THEATRE BLUE ISLAND AV. at ROOSEVELT RD. AND NEW YORK COMPANY
LUDWIG SATZ
KABTZEN WU KRICHSTU
WITH PETER GRAFF

COLONIAL
A.L. JONES & HADDY J. POWERS
FIRST TIME TONIGHT
MATINEES WED & SAT AT 2:10 SHARP
THE MESSRS SHUBERT PRESENT
THE N.Y. WINTER GARDEN'S NEWEST and GREATEST REVUE
THE DANCING GIRL
with A BRILLIANT ARRAY of STARS including
KITTY DONER, LOU HOLTZ, LLORA HOFFMAN, TED AND ROSE DONER, ARTHUR MARGETSON, MARIE STODDARD, FRANK J. CORBETT, FRANK BYRON
CONCHITA PIQUER, BARD & PEARL, FRANK GREEN, EDYTHE BAKER, JANE GREEN, GILDA LEARY, CHARLES MAC
AND
THE NEWEST COLLECTION of WINTER GARDEN BEAUTIES

Do you want to go on the stage and sing in
BLOSSOM TIME
the Franz Schubert operetta at the
GREAT NORTHERN THEATRE
We have two understudy chorister positions to be filled by Chicago young women. Voice trials on stage of Great Northern at noon Tuesday. Bring your own accompanist.
Shubert
GREAT NORTHERN
Jackson Blvd.
Bet. State and Dearborn
Eves. 8:15
Mats. Wed. and Sat., 2:15

Orpheum Circuit Vaudeville
PALACE MUSIC HALL
DAILY AT 2:15
WEEK STARTING TODAY
EVENINGS AT 8:15
A TRIUMPH IN VAUDEVILLE FOR CHICAGO
SETTING A NEW HIGH STANDARD FOR PALACE SHOWS
THE GENIUS SUPREME OF ECCENTRIC COMEDY
LEON ERROL
STAR OF "SALLY"—PRESENTING HIS OWN TRAVESTY CLASSIC, ENTITLED "THE GUEST"
JEAN ADAIR & CO. IN "THE CAKE EATERS"
DOOLEY & STOREY VAUDEVILLE A LA CARTE
BEATRICE GARDEL & RUTH PRYOR IN "DANCES OF HERE AND THERE" ASSISTED BY MISS MARCELL WHITE
"RAINBOW'S END"—PEARSON, NEWPORT & PEARSON—WHITE BROTHERS
SECOND BIG WEEK BY POPULAR DEMAND
VAN & SCHENCK
WITH A GREAT NEW REPERTOIRE OF SONGS

LAST WEEK
OF THE BEST COMEDY IN YEARS
"UP THE LADDER"
MATS. WED. & SAT.
CENTRAL
VAN BUREN NEAR MICHIGAN

RECITAL BY
GIOVANNI GENNARO
Tenor—Assisted by
ETHEL EWERT Coloratura Soprano
BEATRICE ANDERSON Dramatic Soprano
AND COMPANINI MUSICAL CLUB
KIMBALL HALL, SUNDAY, JUNE 24, 3:15 P.M.
Seats $1.65, $1.10, including War Tax

$5,000 In Prizes
World's Championship Marathon Dancing Contest
COLISEUM ANNEX
June 12—8 P. M.
Dance Champions of Country Participating
CONTESTANTS APPLY TO
Mr. Harry Kaufman
Office of the Coliseum
Chicago

Vocational Exposition
COLISEUM
1 TO 11 P. M.
Special Exercises by Religious Schools Today (Sunday)
250 booths occupied by vocational schools, showing active demonstrations of all kinds of trade and professional training for boys and girls, men and women.
IMPROVE YOUR CONDITION
MAKE MORE MONEY
SURPRISING EXHIBITION
EVERYBODY PLEASED
TONIGHT
Gladys Hight's Ballet Dance Students
Physical Culture Exhibits
Lectures
Radio
Educational Movies
Music of All Kinds
Ventriloquism
Jiu Jitsu
ADMISSION 25c

CORT
H. H. Frazee is presenting
WILLIAM COURTENAY
in Frederic Arnold Kummer's Comedy-Drama,
"THE VOICE"
"Mr. Courtenay is likeable, as always."—Charles Collins, Post
"There are few better actors on the American stage."—Paul Martin, Journal of Commerce
Margaret Mann calls him "the ideal Courtenay" in the Daily News, and Percy McQuigg, in The American, says: "The Voice is worth hearing."

JONES, LINICK & SCHAEFER
RIALTO
CONTINUOUS VAUDEVILLE
STATE at VAN BUREN
11 A. M. to 12 P. M. Come Any Time
POPULAR PRICES
LAST TIMES TODAY
7 Honey Boys—Harry Mason & Co.
BEGINNING MONDAY
JOE WESTON & GRACE ELINE
Vaudeville As It Should Be
Carey, Bannon & Marr
Wyeth & LaRue
Anita Diaz
Fox & Kelly "GOODBYE"
Harry Abrams In "Shoes Echo"
One Act Comedy
Johnny Keane
Meaning
Feature Photoplay
"THE HERO"
From stage play of same name with GASTON GLASS and Star Cast

"THE LITTLE COTTAGE"
Delightful Miniature Musical Comedy—and 7 Other Big Acts and MOVIES
PRICES:
Matinees, 10c, 27c, 36c.
Nights, 10c, 31c, 45c.
Sat., Sun. & Holidays, 22c-45c.
MAJESTIC
CONTINUOUS VAUDEVILLE
12 Noon to 11 P.M.

WORLD'S FOREMOST EXPOSITION OF VAUDEVILLE & PHOTOPLAY
THE GREAT
STATE-LAKE
Orpheum Circuit
11 A.M.—CONTINUOUS—11 P.M.
Today and all Week
WEEK STARTING TOMORROW
BENSON ORCHESTRA
OF CHICAGO
Victor Record Artists—Direction of DON BESTOR
Wright & Dietrich
Smith & Barker
"Dance Creations of 1923"
BEN WELCH
with FRANK P. MURPHY, in "PALS"
Silver, Duval & Kirby
Bento Bros.
ERNEST R. BALL
The Popular Composer
GILLETTE'S "A DAY AT THE RACES"
PHOTOPLAY — EXCLUSIVE SHOWING
"WESTBOUND LIMITED"
With RALPH LEWIS & ALL-STAR CAST
MATINEE (ex. Sat. and Sun.) 35c and 45c
EVENINGS 35c and 50c
SATURDAY NIGHT, SUNDAYS and HOLIDAYS 50c and 75c

FREE LECTURES
APPLIED PSYCHOLOGY
Health—Wealth—Happiness
DR. DAVID D. BUSH
America's Great Orator
(Editor of Mind Power Plus)
JUNE 6TH TO 20TH
Every Evening at 8:15
Except June 17th
STUDEBAKER THEATRE, 418 SOUTH MICHIGAN

COMISKEY PARK
Baseball Palace of the World
35th and Shields Ave.
BASEBALL TODAY
WHITE SOX vs. ST. LOUIS
Game at 3 P. M.—Seats on Sale at The Hub—Henry C. Lytton & Sons
WABASH 3100

SELWYN
Dearborn at Lake St.
The Official Show For Visitors
A. H. WOODS Presents
THE MOST TALKED ABOUT COMEDY OF THE YEAR
LIGHT WINES and BEER
By AARON HOFFMAN. With
JOSEPH CAWTHORN
Geo. Bickel, Mathilde Cottrelly, Cora Yapp and 20 Others
It's the best laugh you can get in TOWN.
ONE MATINEE (SATURDAY) ONLY!

SAM H. HARRIS THEATRE Dearborn near Lake
DONALD BRIAN in "ROLLING HOME" is rolling straight into the hearts of all Chicago. Give yourself a joy-ride.

MILLION DOLLAR RAINBO
Clark Street at Lawrence Avenue
THE WORLD'S FOREMOST AMUSEMENT PALACE
FRED MANN Presents
Edward Beck's Production Beautiful
"Rainbo Rays"
FAMOUS DINNERS AND A LA CARTE SERVICE
Telephone Ravenswood 4610-4620

TERRACE GARDEN
CHICAGO'S WONDER RESTAURANT
MORRISON HOTEL Clark and Madison Sts.
HARRY C. MOIR
President & General Manager
A veritable triumph in melody!
PAUL BIESE the SAXOPHONE KING and his CHAMPION DANCE ORCHESTRA
Playing from 12:30 to 2 P.M. and every evening from 6:30 P.M. to 1 A.M.
PAUL BIESE (himself)
How your heart will throb with pleasure in response to this fascinating music—and how you will enjoy "the dance" on Chicago's largest dance floor, in beautiful Terrace Garden.
Hear the "jazzing," "moaning," "pleading," "loving" strains of Mr. Biese's Saxophone. It's great.
$1.00 Luncheon served daily from 12 to 2 P.M.
Special $1.50 Table D'Hote Dinner served from 6 to 8:30 P.M.
$1.50 After-Theatre Supper also ala carte service.

Advertise in The Tribune.

'Adrienne' Wins Broadway's O.K. as Summer Show

[Continued from page one.]

If the courts will attend to those managers who, grown daring, overstep the bounds of decency and good taste in the production of plays, there will be no need of censorship. The trouble heretofore has been that by one technicality and another these managers have escaped the law's correction and grown bolder with each production. The fate of "The God of Vengeance" will at least give them pause.

* *

"Sun Up" Comes Into Own.

It is told of Lulu Vollmer, who sells tickets for the Theater Guild, that after she had finished a play called "Sun Up" she was afraid to let any of her guild friends know about it for fear they would think she had the "playwriting bug" and relieve her of her job.

She sent it around to the Broadway managers, however, and they all sent it back to her. All but Lee Kugel. Now it is being played at the Provincetown playhouse and is the nearest thing to a success they have had in Macdougal street since "The Hairy Ape" was staged there.

It is a curiously plaintive comedy of wartime in which the heroine is the Widow Cagle, 50 years old, and a defiant feudist. She has never been more than ten miles from the Carolina cabin in which she was born. She hates the law and rebels at authority. The civil war killed her "pap," the revenuers "got" her man, and now along comes the great war and drafts her son. She can't understand it.

What's the use of going to a place called France to fight when there's fighting enough at home? Why shouldn't her Rufe stay in Carolina and continue gunning for the men who killed his father? France, to her, is some place about forty miles the other side of Asheville. And the fighting in France is some sort of a continuation of the trouble with the Yanks.

Of course, if Rufe wants to go to France to fight, as he says, she will let him go. She isn't one to stand in his way. She doesn't even object to his getting married before he goes. If he is big enough to fight she reckons he is old enough to get married. But she doesn't want him to be "drug" into an engagement with the authorities or any one else through fear.

* *

Son Killed in Action.

The day the boy goes away to war she sits calmly smoking her corncob pipe before the grate. There is no show of sentiment. She does not rise to embrace him, and kissin' is not at all in her line. But after he's gone and she stands in the doorway shading her eyes to watch him down the trail, her lower jaw trembles a little and the pipe falls to the floor.

Months after a letter comes. The old lady can't read, but she knows it must be from her son. She saves it until one of the readin' neighbors can tell her what's in it. It is a notification from the government that her boy had been killed in action. The shock staggers her, but only for a moment. Calmly, philosophically, she goes back to her pipe and her meditations. But her soul is the more embittered against the law that has again robbed her of her kin.

She has been helping a deserter from one of the military camps elude the sheriff. Now, in the midst of her misery, she learns that he is the son of the revenuer who killed her husband. Here is sweet revenge thrust into her hand.

* *

Overcomes Spirit of Hate.

The law of the feud gives her the right to kill this boy and even the score. She gets her gun and summons her guest from his hiding place, but as she raises it to fire the spirit of her dead son whispers to her. It is hate, says son, that has caused all the wars and all the feuds the world has known. It is love that the world must learn about. Only love can save any of us. Which induces the old feudist to put aside her gun and prepare to spend the rest of her days in peace.

Pretty arbitrary and a little oversweet, this ending. But the audiences have not seemed to mind particularly. Lucille La Verne gives a striking performance as the Widow Cagle, a perfect characterization so far as we know the type.

Miss La Verne, incidentally, has been going through her scrapbooks and counting up her record. On Wednesday night of this week, she figures, she will have played 10,000 performances since first she went on the stage thirty-five years ago. And she can't remember that she was ever late to a rehearsal or that she ever missed a performance through illness. Which indicates either an amazing record or a bad memory. Miss La Verne you probably recall in several of her southern rôles, colored and white. She is a fine character actress within the range of her Tennessee limitations of accent. Her biggest success was as the loyal housekeeper in "Clarice," with William Gillette, fifteen or eighteen years ago.

* *

Farces of Little Strength.

There were two farces produced last week, but neither amounted to much. One is called "Not So Fast," which was tried in the west as "The Blimp." Then Herbert Corthell or some other rotund comedian represented the globular hero. Fat men, however, are not, in the estimation of most audiences, at all romantic. This one was not. Comic, yes.

But as a lover, as a sad-eyed guardian from Kentucky bent on saving a pretty ward's inheritance, not at all moving. So they whittled "The Blimp" down to the waistline measure of Taylor Holmes. Now the play has considerable story value. Holmes is an agreeable comedian, with better than the average comedian's intelligence. Playing opposite him is Ann Davis, a modest and attractive leading woman, and romping through the lighter comedy is Marian Mears, a lively soubrette of recent discovery.

The other farce is called "Cold Feet," and is likely to be calling for hot water bottles before the summer is well started. May Vokes is helping to sustain it at the moment. She offers her usual grotesque maid-servant, saving tips, on this occasion, to have her face lifted, straightened, and otherwise made possible for the movies. The story of "Cold Feet" has to do with the adventure of a young physician who gives a bride chloral by mistake and is forced to spend the rest of the evening parking her here and there when she goes to sleep. Glenn Anders is playing the doctor, and Annette Bade, a blonde beauty who used to decorate the dance floor of the Century roof in the "Midnight Frolic" days, is the heroine.

[Copyright; 1923; By The Chicago Tribune.]

SHE'S FROM SPAIN



MLLE. CONCHITA PIQUER,
coming to the Colonial tonight to sing and dance in the spacious musical comedy called "The Dancing Girl."
[White Photo.]

Vaudeville Wit

RIALTO.

"Your brother is certainly taking on flesh rapidly."

"Yes, he eloped with a two hundred pound widow today."

"I hear that the babies in Chicago are about to start a riot."

"That's nonsense."

"Well, anyhow, they are up in arms."

"What do men mean when they speak of common stock?"

"Home brew."

"Well, then, what is the meaning of preferred stock?"

"The other man's."

"My husband is in bed today, and I've sent for the doctor."

"Is he as sick as that?"

"No, but he's just dying for a drink."

"I got a letter from my brother at college, and he says he's got a beautiful lamp from boxing."

"O, I just knew he'd win something in his games. He's such a wonderful athlete."

"What sort of girls make the best show girls?"

"Those who have the most to show, of course."

Thrills, Shivers, Quakes, in This Railroad Movie

[Continued from page one.]

May had nothing particularly notable, but a few good ones, which follow as a list:

"TRAILING AFRICAN WILD ANIMALS" would be my first choice. It is perfect of its kind, and given an interest in the jungle to start with, is a 100 per cent film.

"THE RUSTLE OF SILK" deserves about 85 per cent. The full 25 apiece is given for direction and photography and cast, with 15 per cent off for falseness of story.

"BAYU" is about 75 per cent, but that is high—is it not? It has beautiful photography and a great deal of "atmosphere," which raises it above the rank and file.

"THE GIRL OF THE GOLDEN WEST" is one of the best because it is valuable as a national tradition—an historical and literary vignette of the gold rush.

"BRASS" is 90 per cent — 25 for story, 25 for cast, 25 for direction, and 15 for photography. It is my second choice of the month.

"A KNIGHT THAT FAILED," in the "Fighting Blood" series, is 100 per cent, being far above the average.

CLOSEUPS

The title of Mary Pickford's new play, it is said, was arrived at by contest among the employés of the Pickford-Fairbanks-United Artists' association, reversing the order which usually bars all employés of an organization from such a competition. The title will be "The Street Singer."

J. A. Brehany and William McStay are interested in producing a "Frate Sole," an Italian presentation in picture form of grand opera with a score by Luigi Mancinelli, which they expect to have ready, sometime in June. It will be given first in Los Angeles and is the first attempt of its kind ever made on this continent.

The first of the two reel comedies based upon Ring Lardner's "You Know Me, Al" stories, is said to be in the hands of producers now and may be released soon.

At a sale of saddle horses in Kansas City last week the Famous Players-Lasky company acquired a pair of horses for $3,000 apiece which will be used in the production of "Pharaoh's Chariot." The horses are Black Ball and Midnight Rex. Josie Sedgewick is to be Larry Semon's leading woman in his next Vitagraph comedy.

Theodore Roberts has been three months in vaudeville and now is going back to pictures for a rest. He says that the films are mere play compared to the spoken drama, with its confining hours and continual nervous strain.

Barbara La Marr and her new husband, Jack Dougherty, will shortly go to Europe, as Miss La Marr's new picture will be filmed abroad.

A new arrival in Hollywood is a fascinating countrywoman of Pola Negri, who will soon make her debut under the personal supervision of William Earle.

(Other movie notes on page five.)



The "Pasadena," a youthful, stylesful shoe with a dashing air about it. Shown with medium Louis heel and flexible sole in White Reignskin Cloth with inlay and cutout of White Kid. Priced at $10.00.

For Perfection in Style
and "Fit that Never Fails"

WITH all the world in new array, "Queen Quality" shoes complete the ensemble of fashionable dress. To be sure of style, of perfect fit and lasting satisfaction, be guided by this Trade Mark in your buying—for whatever your needs, you can be correctly styled and fitted with "Queen Quality" shoes.

Queen Quality BOOT SHOP Queen Quality
4610-12 Sheridan Road



The following stores also feature QUEEN QUALITY SHOES:

E. H. Olson & Bro.	H. Lutz	Harry A. Carr Shoe Co.
5140 W. Chicago Ave.	844 E. 75th St.	327 W. 63d St.
Lindquist's Bootery	Nathan Friedman	L. M. Klein
11308 S. Michigan Ave.	325 E. 43d St.	211 N. Kedzie Ave.
D. Lundquist	L. & S. Quality Store	C. F. Appell
7106 South Chicago Ave.	5051 S. Ashland Ave.	959 Belmont Ave.
S. Ragnio	Blondahl & Sundquist	
8 Madison St., Oak Park, Ill.	Winnetka, Illinois	

O'CONNOR & GOLDBERG
23 Madison, E. 205 State St., S. 4616 Sheridan Road

Special Offering of
O-G Semi-Sheer
CHIFFON STOCKINGS

$1.95
3 Pair at $5.60

Slightly heavier quality for women who prefer it . . . . with lilac tops—beautiful, lustrous—in the dainty summer shades of WHITE, HONEY DEW, FAWN, CASTOR, SMOKE, ATMOSPHERE, NUDE, GUNMETAL AND BLACK!

A bath a day keeps you fit every way



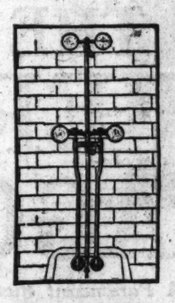
"Fun and Health in Running Water" is a book you will enjoy reading. Sent free upon request.

Niagara Model. Price $8.00. Palm Beach (illustrated) $14.00. Both are portable. Attach them yourself.

If you've got a tub
you can have a Kenney Shower



Congress Concealed Model
Stationary, Price $58.00
Six shower heads. The ideal body shower in combination with built-in tub. Economical in installation—space and water consumed. See your plumber for estimate on installation.



De Luxe Tub Model
Stationary, Price $32.50
This practical fixture combines shower-tub filler and shampoo in one. See your plumber for estimate on installation.

NOT a woman, not a man, not even the children can afford to do without the morning shower. It means ruddy, rugged health. It builds energy and "pep." It *SHOWS.*

Bathing in clean sparkling running water just makes you feel good all over. It's a luxury—thanks to Kenney Showers—available to everyone—every morning. Now, today—*this afternoon*—a shower can be had in your home, in any bathroom.

There's no reason why you shouldn't equip your bathroom with a Kenney Shower; there's every reason why you should.

The SIX BIG *Reasons:*

1. No overhead deluge. No wet hair. The several needle streams converge and hug the body.
2. No unsightly, cold, clammy curtain. No pools of water on the floor
3. If you want to fill the tub, a valve turns off the shower.
4. Portable models—fit any tub. You can attach or detach in five minutes.
5. Stationary models for permanent installation. Ask your architect to specify and your plumber to install.
6. All models brass, nickel plated. No rubber hose.

Take home a portable model today—$8—attach it yourself—enjoy it tonight.

Plumbers, hardware and house furnishing dealers listed below will be glad to show you the portable models Niagara and Palm Beach; and your plumber will also show and explain the installation of a stationary model—Congress or De Luxe.

KENNEY-CUTTING PRODUCTS CORP.
Western Representative: 5 South Wabash Avenue, Chicago
Main Office: 507 Fifth Avenue, New York City

Kenney Shower
Curtainless

Where to Buy Kenney Showers

CHICAGO
Loop—All Leading Department Stores, House Furnishing Dept.
Cobb, Whyte & Laemmer Co., 309 W. Madison St.
Stebbins Hdwe. Co., 15 W. Van Buren St.
North Side—Wm. Adams, 3911 W. North Ave.
J. Becker, 1746 W. Division St.
Birner's Hdwe. Store, 2549 N. Halsted St.
R. H. Brush & Co., 5060 Broadway.
S. Denof, 3205 Broadway.
Federal Plbg. & Htg. Co., 6 E. Kinzie
Francis J. Geiss, 2119 W. North Ave.
H. & N. Hdwe. & Variety Store, 4318 Broadway.
Paul Hesse, 5530 N. Clark St.
I. Inger & Bro., 3421 Southport Ave.
Paul Jacoby, 4332 N. Albany Ave.
R. W. Keefe, 3022 N. Ashland Ave.
W. F. Kramer, 2 E. Cedar St.
T. Kreuger Hdwe. Co., 4534 Broadway
John Krumm Co., 1509 Fullerton Ave.
L. L. Levin Co., 709 N. Wells St.
Levinthal Plbg. & Supply Co., 1637 W. Division St.
Max A. Mathews, 1228 Belmont Ave.
Melby Bros., 1208 Webster
Loren Miller & Co., 4722 Broadway
Noble & Thumm, 2313 Lincoln Av.
Park Hdwe. Co., 6955 N. Clark St.
J. J. Pauly, 1413 Morse Ave.
Bruno Pechler, 3549 N. Western Ave.
R. R. Rubens, 4212 Lincoln Ave.
R. F. Schlaw & Son, 4811 Lincoln Ave.
Louis Stauber, 3901 Lincoln Ave.
A. Julius Tunnelina & Son, 1613 N. Mohawk St.
South Side—C. D. Bryson, 6307 Harvard St.
John O. Broman, 6612 Wentworth Ave.
J. W. Cannon, 11323 Michigan Blvd., Chandler, 539 W. 103d St.
Hocking & Fenhallegan, 506 W. 63d St.
Katz & Lewis, 1207 W. 14th St.
C. A. Lundollin & Sons, 547 W. 63d St.
Chas. F. Martin, Jr., 1956 W. 59th St.
James F. Mullen, 1349 S. 43d St.
Frank F. Porter Co., 314 W. 63d St.
Wm. Reid, 500 E. 71st St.
Wm. F. Ryan, 5541 S. Halsted St.
John F. Troech, 7723 S. Halsted St.
West Side—Wm. Gawne Co., 3113 W. Madison St.
Dalton Plbg. & Htg. Co., 1713 W. Van Buren

ILLINOIS
Amboy—Al Tuttle
Aurora—H. F. Dougherty, 87 S. River St.
Kane Farrell, 77 S. Broadway
Richmond & Frazier, 6 Riverside
Belvidere—W. O. Nelson
Davidson-Cunningham & Webb
Elgin—Hanson-Keiser-Van Law Co.
F. A. Ledeyer
Frank Morrison's Sons
Hinsdale—Brookfield Hdwe. & Paint Co., 124 Grand Hwy.
J. W. McDowell, 315 Burlington
Ottawa—Walsh Bros. & Clancy
Fred A. Finder
Chicago Heights—G. C. Gibens & Co.
Wm. S. Hildeman, 23 Illinois St.
Geneva—Cloyd Variety Store, 1036 Division
John Mayes, Jr., 5832 W. 22d St.
F. R. McDowell
Danville—Carson-Payson Co., 16 E. Harrison St.

A. P. King, 102 W. Main St.
Frank Strahl, plumber
Decatur—W. T. Delahunty & Co.
F. A. Downing & Co.
Moorehouse & Weis Co.
DeKalb—John Dunn & Son.
Downers Grove—E. J. Hawkins
Dwight—Jos. Eyer, 111 E. Delaware
East Moline—J. L. Brady Co., 816 15th Ave.
Elgin—O'Flaherty Bros., 149 Du Page St.
John D. Shaw, Douglas Ave. and Milwaukee
Evanston—Geo. S. Beck, 1618 Chicago Ave.
North Shore Hdwe. Co., 618 Davis
Forest Park—Rose Hdwe. Co., 7427 Madison St.
Freeport—N. L. Barker & Co.
Gleason—Henry C. Wienecke
Glen Ellyn—Geo. Saunders Plbg. Co.
Hinsdale—Hinsdale Bargain Store
Joliet—Barrett Hdwe. Co.
Kankakee—Baird-Swannell, Inc., 286 E. Court St.
J. J. Drury Plumbing Co., 154 S. Schuyler St.
Kewanee—Thomas Coleman, Star Courier Bldg.
La Grange—A. F. Reed, 8 E. Burlington Ave.
La Salle—Burkhart & Baker
Lincoln—W. E. Boullion, 121 N. Kickapoo St.
Macomb—F. M. Neylon, 1305 S. Randolph St.
Marion—The Whitehill Store Co.
Mattoon—Gill R. Capen
Fred White
Moline—Oscar Erickson, 516 13th St.
Moline Plbg. and Constr. Co., 320 16th St.
Stranger Bros., 1104 Fourth Ave.
Monmouth—Radmacker & Co.
Monticello—H. F. Harris, 110 E. Washington St.
W. L. Cowdin
Morris—Wm. H. Fender, 404 Liberty St.
Morton Grove—Franks Dept. Store
Naperville—Jos. Kleserg, 87 Washington St.
Oak Park—J. G. Irving, 1021 Lake St.
Nichols Hdwe. Co., 123 Marion
Ottawa—Fred W. Cole, 925 La Salle
J. M. Dougherty, 811 La Salle St.
P. C. Pratcke
M. E. Welsh
Paris—E. T. Greiser, plumber.
Peru—Wm. A. Schmoeger
Jno. Brabender
Pontiac—Block & Kuhl Co.
Pontiac—J. W. Lepper, Madison and Plumb St.
Pontiac—R. V. Bradley
Quincy—Best Bros., 624 Hampshire
Rockford—Fred R. Bailey, 125 N. Court St.
Hodges & Mortensen, 1412 7th Ave.
W. J. Hoss, 124 S. Church St.
Haerrquest & Granath, 1020 Fourth Ave.
Otto Schoen, 1312 17th St.
Service Johnston, 421 Main St.
Swords Bros. Co., 626 Seventh St.
Van Dembery Supply Co., 116 N. Madison St.
S. M. Woodruff, 606 W. State St.
Rock Island—Channon & Dutra Co., Davis Block
St. Charles—S. L. Wagner
Springfield—Gietz-Van Natten Co., 415 E. Monroe St.
Illinois Plmbg. & Htg. Co., 425 S. 5th St.
J. F. Murphy, 617 E. Capitol Ave.
Sterling—A. Ingrims Co.
R. D. Shaw & Sons
Chas. Metcalf
Streamwood—Block, Kenyon & Mostegomery, 114 W. State St.
Urbana—Apperson Bros.
Gundlock & Miner, 219 W. Main
Wilmington—Baldwin, 117 Greenleaf Ave.
John Milton, 805 W. Railroad Ave.

Winnetka—Vic J. Killian, 874 Center St.

INDIANA
Auburn—G. N. Arnold, 414 S. Main
Bluffton—Gillion Bros., 126 N. Main
Brazil—O. H. Hoff, 17 N. Walnut St.
Crawfordsville—Fell & Lovatt
Stephen Miller
Delphi—W. H. Brasunier
Elkhart—Harry E. Schreiner, 522 S. Main St.
Evansville—J. E. Wooley & Son, 122 Main St.
Fort Wayne—P. B. Arnold Co., 213 E. Main St.
Ideal Plmb. & Htg. Co., 618 Barr
J. P. Martin Co., 710 Buchanan
C. C. Southern, 2508 Broadway
Square Deal Service Co., 209 E. Berry St.
Garrett—B. C. Fitch, 115 Keyser St.
Gary—Burke Bros. Plbg. & Hdwe. Co., 511 Broadway
S. N. Gill, 2176 Washington St.
Peoples Hdwe. Co., 668 Broadway
Goshen—Goshen Plbg. & Htg. Co.
Hammond—M. J. Daly, 200 Plummers Ave.
Huntington—Canvin & Co., 215 E. Market St.
James Robinson, 40 S. Jefferson
Indianapolis—L. S. Ayres Dept. Store
Capital Plbg. Co., 34th and Capitol
Kilby Hdwe. Co., 114 E. Washington St.
Vonnevut Hdwe Co.
Kendallville—Chas. Lee & Son.
Kokomo—McIntosh Plbg. & Htg. Co., 201 S. Main St.
Thos. E. Sullivan, 120 W. Taylor
Lafayette—Orth Plbg. & Htg. Co., 509 Columbia St.
A. G. Sanberg, 926 Main St.
Wallace Bros., 306 N. 4th St.
La Porte—Bachman Bros., 711 Indiana Ave.
Ed. Kanney
Lebanon—C. Miller, 124 W. North
Logansport—C. C. Bennett & Son
Wm. C. Whitehead & Son
Marion—Chas. Benbore & Co., 5th and Washington Sts.
Hart & Shugart, 3d and Bronson
Michawaka—Geo. C. White Co.
Monticello—Will L. Cowdin
Muncie—Earl L. Clevenger, 125 S. High St.
J. A. Gallivan Co., 314 E. Main
W. A. Mahoney, 108 Mulberry St.
Peru—Lillard's Plbg. Co., 28 E. Main
Reilly & Sons, 67 Broadway
Remington—M. O. Stokes
Rensselaer—Parrett's Variety Store
E. D. Rhoads & Son, Main St.
Watson Plbg. Co.
South Bend—Northern Heating Co., 521 Cushing St.
Terre Haute—A. J. Juergens, 527 Wabash Ave.
Union City—Tibbitts & Adkins, 315 W. Oak St.
Valparaiso—J. J. Beech & Sons Co., 12 E. Jefferson St.
Valparaiso Plbg. Co., 156 Lincoln Way
Wabash—Fleck & Logan
Hess & Schlemmer
Warsaw—H. E. Kutz Plbg. & Htg. Co.
Winchester—H. F. Hobbick Co.

IOWA
Atlantic—L. Oransky & Sons
Cedar Rapids—Rummell Co., 108 Second Ave. E.
Davenport—L. K. Parker Co.
Ryan Plbg. & Htg. Co., 403 Brady
Denison—Walter F. Scanlon, Plumber
Des Moines—Conklin & Shanley, 111 W. Locust St.
Garver Hdwe. Co., 416 Eighth St.
L. Oransky & Sons, 313 Walnut
Younker Bros.
Dubuque—R. Curtis & Son, 1113 Main St.
Meier & Buechel, 1043 Main St.
Fort Dodge—Frank A. Nelson, 819 First Ave. N.
Pray Bros., 20 N. 8th St.
Fort Madison—Industrial Plbg. & Htg. Co.
Independence—L. C. Simmons
Keokuk—King Plbg. Co., 519 Main
Marshalltown—McCarlen Plbg. Co., Ellis Bldg.
Sioux City—A. J. Cunningham, 413 Douglas St.
J. F. Wilson, 412 W. 7th St.
Waterloo—Quest & Smith, 411 W. 5th St.
L. E. Roberts, 307 W. 5th St.
Rynearson & Koch, 220 E. 5th St.

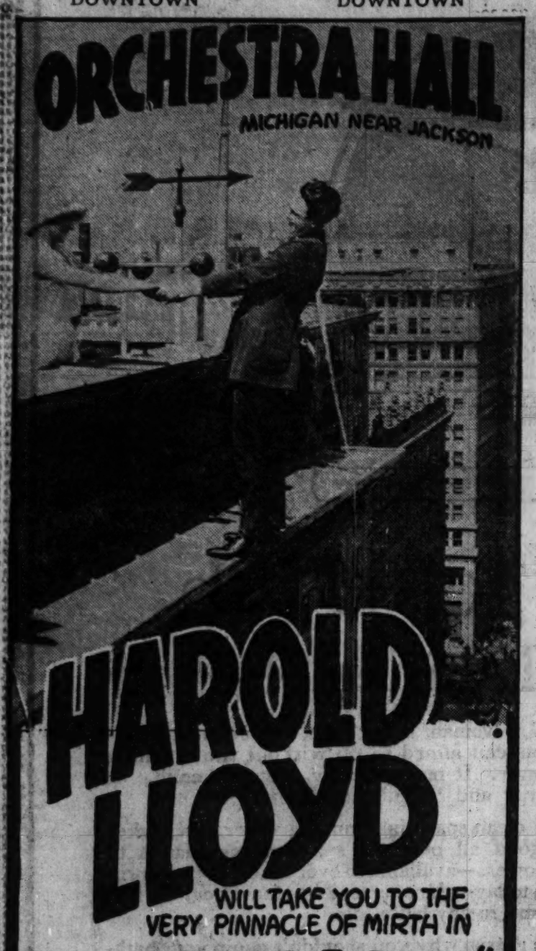
MICHIGAN
Ann Arbor—Sam S. Andres, 215 E. Huron St.
Hutzel & Co., 119 E. Washington
Battle Creek—C. M. Holts, 123 Marshall St.
Bay City—W. J. Hughes, 112 Fifth
Dearborn—Allmendinger Bros., 19 Michigan Ave.
O. H. Hamilton, 112 S. Mason St.
Dowagiac—Hinckley & Garrett Hdwe. Co.
Grand Rapids—Foster-Stevens Co.
Powers-Butler Co.
Jackson—Cameron & Nichols, 432 N. Blackstone St.
J. W. Dowsett & Co., 224 W. Cortland St.
Lisk-Parnell Co., 214 W. Cortland
Kalamazoo—R. H. Bremer & Son, 313 E. Main St.
Edwards & Chamberlin Hdwe. Co.
Fred J. Hotop, 307 N. Church St.
Ideal Plbg. Co., 509 Portage St.
Model Plbg. Co., 416 W. Main St.
Muskegon—Wm. H. Banninga, 3 Orchard St.
Hunter Bros., 33 Market St.
Niles—Hamilton Plbg. & Htg. Co.
St. Joseph—Troeger & Humbert
Ypsilanti—C. A. Hankinson & Co.

WISCONSIN
Beaver Dam—J. J. Newman
Beloit—Davis-Barker Co.
Klinsberg & Osborn, 311 E. Grand
Burlington—Joseph Bernert
Leo J. Zweibel
Fond du Lac—John J. Dugan, 43 N. Main St.
F. W. Penney & Son, 12 Third St.
John P. McCoy, 13 E. 1st St.
Fort Atkinson—F. Conrad & Son
Green Bay—G. H. Beyer, 110 S. Broadway
C. Hanson Co., 222 N. Adams St.
Janesville—C. R. Cochrane, 13 S. Main St.
George & Clemons, 407 W. Milwaukee St.
Sheldon Hdwe. Co.
Kenosha—Kaelberg & Kraft
Madison—Anton Metz, 113 W. Mifflin St.
J. W. Pepper & Co., 147 S. Butler St.
A. W. S. Schweiger, 419 State St.
C. Wiglesworth, 1511 Monroe St.
Wolf, Kubly & Hirsig Co., 17 S. Pickney St.
Menasha—H. A. McIntyre, 211 Main
Milwaukee—Gimbel Bros.
Plumbers Supply Co., 216 Third
C. W. McNally Co., 107 E. Water
C. W. Priesel, 1003 Muskego Ave.
John Prindiall Hdwe Co.
Neenah—Neenah Plbg. & Htg. Co.
Oconomowoc—A. A. Kersten
Oshkosh—Mueller Bros., 50 Main St.
Clarence W. Thayer
Toner Plbg. & Htg. Co., 181 Main
Sheboygan—H. A. Honold Co., 941 Penn Ave.
Henry E. Hustwer, 1017 Michigan
Olson & Murphy, 1014 Michigan
Stoughton—Chas. N. Weigell
Watertown—Otto Reifeld & Co.
The Mendenhall Co.
Waukesha—Haynes Kramer Co.
Wm. A. Kramer & Co.
Waupun—F. E. Crebs, 320 E. Main

MOTION PICTURE DIRECTORY

DOWNTOWN

ORCHESTRA HALL
MICHIGAN NEAR JACKSON



HAROLD LLOYD
WILL TAKE YOU TO THE VERY PINNACLE OF MIRTH IN
"SAFETY LAST"
THE FINAL WORD IN ENTERTAINMENT

Continuous Performance
DOORS OPEN SUNDAY 1:00 P.M. DAILY 11:00 A.M.
POPULAR PRICES

McVICKERS
JONES, LINICK & SCHAEFER — MADISON at STATE

Last Times Today — FRANCIS X. BUSHMAN & BEVERLY BAYNE IN PERSON AND ON THE SCREEN IN "MODERN MARRIAGE"
Symphony Orchestra—Numerous Stage and Screen Events
WEEK BEGINNING MONDAY
The Story of a Flapper Who Craved Excitement and Who Would Do Anything for a Thrill!



BEBE DANIELS in "The EXCITERS" with ANTONIO MORENO and Paramount Cast

JOHN STEEL
CELEBRATED TENOR STAR of "The Follies" and "The Music Box"
PERSONALLY SINGING HIS NEW SONGS

DUO-ART PRESENTATION "The Music Mirror" with DAVID PASETZKI ★ JOE ROBERTS Record Breaking BANJOIST ★

McVickers Symphony Orchestra
Direction H. LEOPOLD SPITALNY

JONES, LINICK & SCHAEFER
ORPHEUM CIRCUIT — STATE at MONROE
8:30 A. M.—Continuous—12 P. M.
Stirring Drama of the Orient
ETHEL CLAYTON
—IN—
"The Remittance Woman"

CASTLE STATE AND MADISON
FRANK TAMBERINO Presents
James Oliver Curwood's "Jacqueline" or
"Blazing Barriers"
with
Lew Cody and Margaret Courtot
Chicago's Premiere Showing

STATE-LAKE ORPHEUM CIRCUIT
VAUDEVILLE—EXCLUSIVE PHOTOPLAYS
WEEK STARTING TODAY
"WESTBOUND LIMITED"
With RALPH LEWIS and ALL-STAR CAST
At 11:15 A. M., 2:05, 7:30, 10:30 P. M.

NORTH

ADELPHI 7074 N. CLARK STREET
2 TO 11—TODAY ONLY
"THE SNOW BRIDE"—ALICE BRADY
Tomorrow—"The Girl of the Golden West"

ARGMORE Argyle & Kenmore Aves. Cont. to 11 P. M.
Mihel Clayton—"Cas y Woman Love Twice"
Tomorrow—Mae Murray—"Jazzmania"

LINCOLN HIPPODROME Lincoln at Belmont
6 ACTS OF VAUDEVILLE and PICTURES

CLERMONT 3236 NO. CLARK ST.
ROY STEWART—"BURNING WORDS"

DOWNTOWN

CHICAGO
BALABAN & KATZ — RANDOLPH, STATE St., LAKE

Our Freezing Plant is in Operation Ready for the Hottest Days.
Sunday Noon Organ Recital
TODAY 12 SHARP
Hear your favorite melodies played on the Chicago Theatre Grande Organ by
Jesse Crawford
Organ concert and regular De Luxe performance for usual Sunday admission
Doors Open at 10:30 A. M. With Charles G. Norris' Famous Story
"BRASS"
Monte Blue, Frank Keenan, Irene Rich
COMING TOMORROW
JAZZ WEEK AND GRAND OPERA WEEK
Another Great Balaban & Katz Innovation
Two Lavish Stage Shows in One
A Contest in Contrasts of the Best in Jazz and Grand Opera
1. Sammy White and Eva Puck — Stars in "Greenwich Village Follies"
2. TRIO FROM "FAUST" — EMMA NOE, MARTIN BREFEL, CARL BITTERLI.
3. Irving & Jack Kaufmann — BROADWAY IDOLS OF BALLAD AND JAZZ.
4. MARY FABIAN, Operatic Songbird
5. JESSE CRAWFORD — WORLD'S PREMIER ORGANIST
6. Tivoli Theater Syncopators — Mad Melody of Haunting Beauty
7. Beaj. Landsman — Concert Baritone
8. Chicago Theatre Orchestra — NATHANIEL FINSTON, Conductor
And the Heart-Touching All-Star Screen Drama
"The LITTLE CHURCH AROUND the CORNER"



WOODS' THEATRE
Randolph and Dearborn Streets
Twice Every Day Including Sundays at 2:30 and 8:30
All Seats Reserved
PRICES { Nights and Saturday Mat., 50c, $1.00, $1.50 / Other Matinees.....50c and $1.00 } Box Office Open 9 A. M.
Jesse L. Lasky Presents
THE COVERED WAGON
A Paramount Picture
Founded Upon Emerson Hough's Splendid Story of Love and the Oregon Trail
Adapted by Jack Cunningham. Directed by James Cruze
This Great Picture Will Positively Not Be Shown in Chicago or Vicinity This Year Elsewhere Than at
WOODS' THEATRE

ROOSEVELT
BALABAN & KATZ — STATE ST. NEAR WASHINGTON



"ENEMIES OF WOMEN"
Vicente Blasco Ibanez' Best Story.
The Drama of Aristocrats Who Bought Beauty at the Market Price. Suffered and Were Regenerated.
with LIONEL BARRYMORE and ALMA RUBENS
CONTINUOUS FROM 9:30 A. M.
POPULAR PRICES

NORTH

WINDSOR CLARK NEAR DIVISION
1:30 TO 11:30
MARY ALDEN "A WOMAN'S WOMAN"
AND VAUDEVILLE

REGENT 6746 SHERIDAN ROAD
Kenneth Harlan—"TOLL OF THE SEA"
A Natural Color Picture
Also Mack Bennett Comedy—"Ma and Pa"

BERTHA LINCOLN AT LAWRENCE
WESLEY BARRY "HEROES OF THE STREET"

PARKSIDE CLARK and NORTH AVE.
—MATINEE DAILY—
Margaret Marsh—"The Lion's Mouth"

LAKE SHORE Broadway at Belmont
JACKIE COOGAN—"DADDY"

NORTH

BUGG LINCOLN and ROSEY
GLORIA SWANSON THEO. ROBERTS
"PRODIGAL DAUGHTERS"

JULIAN 918 BELMONT
RALPH GRAVES
"JUST LIKE A WOMAN"

PANORAMA 717 SHERIDAN ROAD
CONT. 2 TO 11 P. M.
Mae Murray—"Jazzmania"

DEARBORN 40 W. DIVISION
MAT. and NIGHT
HAROLD LLOYD—"MASTERS OF MEN"

NEW CLARK Clark Street Near Wilson
Mat. Today 2 to 11 P. M.
Mary Pickford—"Tess of the Storm Country"

DOWNTOWN



NORMA TALMADGE
AND CONWAY TEARLE
—THE PERFECT LOVERS—
IN
"She Loves and Lies"
RANDOLPH
State and Randolph

NORTH

BALABAN & KATZ CUBA
BROADWAY AND LAWRENCE

OUR FREEZING PLANT is in full operation, ready for the hottest days
The GIRL of the GOLDEN WEST
By David Belasco
TIVOLI SYNCOPATORS
MOLT & LEONARD
COMING MONDAY
Richard Barthelmess
Dorothy Gish
In Joseph Hergesheimer's burning romance.
BRIGHT SHAWL
Tom Brown with the Six Brown Brothers in a brand new act
Buster Keaton in "Balloonatic"

PANTHEON
LUBLINER & TRINZ
SHERIDAN ROAD at WILSON
Entertainment for the Discriminating
PETER B. KYNE'S
"THE GO-GETTER"
with T. ROY BARNES, SEENA OWEN and LOUIS WOLHEIM
PRESENTATIONS—SPECIALTIES
PAUL STERNBERG ORCHESTRA
TODAY STARTING AT 1:30
All De Luxe Performances
Starting Next Sunday, Thomas Meighan in "The Ne'er Do Well"

HOWARD
Vitagraph's Super Special,
"MASTERS OF MEN"
"Be Careful"
TOMORROW,
"You Can't Fool Your Wife"

KEYSTONE 3212 SHERIDAN RD.
Doors Open 1:30 P. M.
Geo. Faucett, Marguerite De la Motte
"JUST LIKE A WOMAN"
Starting Tomor. "Girl of the Golden West"

BRYN MAWR Bryn Mawr at 'L' Sta.
Cont. 2 to 11:30 P. M.
Ralph Connor's Famous Story
"THE MAN FROM GLENGARY"
WITH AN ALL-STAR CAST
5—High Class Vaudeville Acts—5
Appearing at 3:30, 5:30, 7:30 and 9:45 P. M.

BUCKINGHAM 3319 N. CLARK ST.
GLORIA SWANSON THEO. ROBERTS
"The Prodigal Daughters"
—Added at Matinee—
MABEL BALLIN—"MARRIED PEOPLE"

VICTORIA BELMONT & SHEFFIELD
N. W. 'L' Sta.—Cont. 2-11
A Thrilling Drama of the South Seas
"Hurricane's Gal" with Dorothy Phillips
Lloyd Hamilton in a Comedy and Wallace Beery in a Western Feature

DE LUXE ON WILSON AVE. AT "L" STATION
House Peters, Paulin Starke, Antonio Moreno
Lost and Found"

LUBLINER & TRINZ AMUSEMENT CENTERS

COVENT GARDEN 2853 N. Clark St. Matinee Daily
LON CHANEY
"ALL BROTHERS WERE VALIANT"

BIOGRAPH 2433 Lincoln Avenue Matinee Daily
ALICE BRADY—"THE SNOW BRIDE"

VITAGRAPH 3133 Lincoln Avenue Matinee Daily
ALICE BRADY—"THE SNOW BRIDE"

KNICKERBOCKER 6217 Broadway Matinee Daily
BEATRICE JOY, LEWIS STONE and NITA NALDI—"You Can't Fool Your Wife"

PERSHING Lincoln and Wilson Matinee Daily
GLORIA SWANSON and THEO. ROBERTS
"PRODIGAL DAUGHTERS"

LAKESIDE 4720 Sheridan Road Matinee Daily
LON CHANEY
"ALL BROTHERS WERE VALIANT"

ELLANTEE Devon and Clark Matinee Today at 1:30
GLORIA SWANSON and THEO. ROBERTS
"PRODIGAL DAUGHTERS"
And H. C. Witwer's "Fighting Blood," No. 5

SOUTH

HAMILTON 71ST AT PAXTON
Reginald Denny—"THE ABYSMAL BRUTE"

TRIANGLE 7219 WENTWORTH
MAE MURRAY—"JAZZMANIA"

VERNON 6137 and VERNON AVE.
MATINEE TODAY
Norma Talmadge—"WITHIN THE LAW"

LINDEN 63D AT HALSTED
D. W. Griffiths'—"One Exciting Night"

E. A. R. 6339 WENTWORTH
LEATRICE JOY—"MINNIE"

DOWNTOWN

BALABAN & KATZ CUBA
BROADWAY AND LAWRENCE

OUR FREEZING PLANT is in full operation, ready for the hottest days
The GIRL of the GOLDEN WEST
By David Belasco
Big Atmospheric Prologue
TOM BROWN, with SIX BROWN BROS.
COMING MONDAY—
Richard Barthelmess
Dorothy Gish
Joseph Hergesheimer's romance of turbulent passions in old Cuba.
BRIGHT SHAWL
Walter Vaughn's 7 Banjo Artists. Other Specialties.
BUSTER KEATON in "Balloonatic"

WOODLAWN
63rd and DREXEL
MATINEE DAILY



THE GO-GETTER
WITH
T. ROY BARNES
SENNA OWEN
A COSMOPOLITAN PRODUCTION
also
The New LEATHER PUSHERS
and REGINALD DENNY ROUND

CHATHAM
COTTAGE GROVE AT 75TH STREET
"ALL THE BROTHERS WERE VALIANT"
With LON CHANEY and BILLIE DOVE

HARPER 53RD AND HARPER AVE.
Cont. 2:30 to 11:30 P. M.
—ENTIRE NEW SHOW TODAY—
JAMES OLIVER CURWOOD'S
"JACQUELINE"
With LEW CODY, MARGUERITE COURTOT, SHELDON LEWIS and EDMUND BREESE
5—ACTS OF VAUDEVILLE—5

SHAKESPEARE 43RD AND ELLIS
Cont. from 2 P. M.
HERBERT RAWLINSON
"FOOLS AND RICHES"
EXTRA ADDED—"MAN VS. BEAST"
Also Pathe News—Cartoon Novelties—Comedy

LUBLINER & TRINZ
MICHIGAN GARFIELD & MICHIGAN
—MATINEE DAILY—
GLORIA SWANSON
THEO. ROBERTS
"PRODIGAL DAUGHTERS"

DREXEL 858 E. 63RD ST.
MATINEE DAILY
ROY STEWART
"BURNING WORDS"
Mat. Only—Ruth Roland—"Haunted Valley"

PRAIRIE GARDEN 5748 Prairie Ave.
"LOST AND FOUND"
ON A SOUTH SEA ISLAND—Antonio Moreno, Pauline Starke and House Peters

HYDE PARK 5314 Lake Park Ave.
"SECRETS OF PARIS"
With LEW CODY, MONTAGU LOVE
Added—Bull Montana—"GLAD EAGS"

HARVARD 63RD AT HARVARD
MATINEE & NIGHT
GLORIA SWANSON
"PRODIGAL DAUGHTERS"

KIMBARK 6240 KIMBARK AVE.
EARLE WILLIAMS
"MASTERS OF MEN"

LEXINGTON 1162 E. 63RD STREET
MATINEE DAILY
GLORIA SWANSON, THEODORE ROBERTS
"PRODIGAL DAUGHTERS"
LARRY SEMON—"NO WEDDING BELLS"

KENWOOD 1225 E. 47TH ST.
LON CHANEY "All the Brothers Were Valiant"
NEWS AND TOPIC OF THE DAY

VISTA ASCHER'S
D. W. Griffiths' 67TH & COTTAGE GROVE
"ONE EXCITING NIGHT"

SOUTH

Stratford 63RD. ST. AT HALSTED
MATINEE with ORCHESTRA & SPECIALTIES
1. OVERTURE—Selections from "MARTHA" — STRATFORD VERSATILE ORCHESTRA, R. Mangold, Conductor
2. STRATFORD TOPICAL EVENTS.
3. ORGAN SELECTION "MOTHER GOOSE" A LA FITCH.
4. REGINALD DENNY in "THE LEATHER PUSHERS" Round 11
5. Stratford Theatre Presents "MUSICAL MEMORIES" Excerpts from "NAUGHTY MARIETTA", "FIREFLY", "IRENE", "MLLE. MODISTE"
6. FEATURE ATTRACTION
Peter B. Kyne's "The GO-GETTER" with T. ROY BARNES & SEENA OWEN
NEXT WEEK THOS. MEIGHAN in "THE NE'ER DO WELL"

BALABAN & KATZ COTTAGE GROVE
COTTAGE GROVE Av & 63rd St

OUR FREEZING PLANT is in full operation, ready for the hottest days
The GIRL of the GOLDEN WEST
By David Belasco
Big Atmospheric Prologue
TOM BROWN, with SIX BROWN BROS.
COMING MONDAY—
Richard Barthelmess
Dorothy Gish
Joseph Hergesheimer's romance of turbulent passions in old Cuba.
BRIGHT SHAWL
Walter Vaughn's 7 Banjo Artists. Other Specialties.
BUSTER KEATON in "Balloonatic"

WOODLAWN
63rd and DREXEL
MATINEE DAILY

THE GO-GETTER
WITH
T. ROY BARNES
SENNA OWEN
A COSMOPOLITAN PRODUCTION
also
The New LEATHER PUSHERS
and REGINALD DENNY ROUND

CHATHAM
COTTAGE GROVE AT 75TH STREET
"ALL THE BROTHERS WERE VALIANT"
With LON CHANEY and BILLIE DOVE

HARPER 53RD AND HARPER AVE.
Cont. 2:30 to 11:30 P. M.
—ENTIRE NEW SHOW TODAY—
JAMES OLIVER CURWOOD'S
"JACQUELINE"
With LEW CODY, MARGUERITE COURTOT, SHELDON LEWIS and EDMUND BREESE
5—ACTS OF VAUDEVILLE—5

SHAKESPEARE 43RD AND ELLIS
Cont. from 2 P. M.
HERBERT RAWLINSON
"FOOLS AND RICHES"
EXTRA ADDED—"MAN VS. BEAST"
Also Pathe News—Cartoon Novelties—Comedy

LUBLINER & TRINZ
MICHIGAN GARFIELD & MICHIGAN
—MATINEE DAILY—
GLORIA SWANSON
THEO. ROBERTS
"PRODIGAL DAUGHTERS"

DREXEL 858 E. 63RD ST.
MATINEE DAILY
ROY STEWART
"BURNING WORDS"
Mat. Only—Ruth Roland—"Haunted Valley"

PRAIRIE GARDEN 5748 Prairie Ave.
"LOST AND FOUND"
ON A SOUTH SEA ISLAND—Antonio Moreno, Pauline Starke and House Peters

HYDE PARK 5314 Lake Park Ave.
"SECRETS OF PARIS"
With LEW CODY, MONTAGU LOVE
Added—Bull Montana—"GLAD EAGS"

HARVARD 63RD AT HARVARD
MATINEE & NIGHT
GLORIA SWANSON
"PRODIGAL DAUGHTERS"

KIMBARK 6240 KIMBARK AVE.
EARLE WILLIAMS
"MASTERS OF MEN"

LEXINGTON 1162 E. 63RD STREET
MATINEE DAILY
GLORIA SWANSON, THEODORE ROBERTS
"PRODIGAL DAUGHTERS"
LARRY SEMON—"NO WEDDING BELLS"

KENWOOD 1225 E. 47TH ST.
LON CHANEY "All the Brothers Were Valiant"
NEWS AND TOPIC OF THE DAY

VISTA ASCHER'S
D. W. Griffiths' 67TH & COTTAGE GROVE
"ONE EXCITING NIGHT"

STONY ISLAND at 67th

JACKSON PK.
CONTINUOUS 2 TO 11:30
Come and See the Only New Thing in Films This Year
Today, Tomorrow and Tuesday
D. W. GRIFFITH'S
"ONE EXCITING NIGHT"
Latest Bolin Comedy and Pathe News
Matinee Only—"THE EAGLE'S TALONS"

WEST

LUBLINER & TRINZ SENATE
MADISON at KEDZIE
Chicago's Finest Entertainment



SOULS FOR SALE

Buster Keaton in "BALLOONATIC"
Added Feature
"A TRIP TO HITLAND"
with eight of America's foremost song composers
ART KAHN ORCHESTRA
TODAY—Starting at 2—All De Luxe performances
Next Sunday—THOMAS MEIGHAN "THE NE'ER DO WELL"

WEST

BALABAN & KATZ CENTRAL PARK
ROOSEVELT Road (2nd) CENTRAL PARK Av
LAST TIMES TODAY
WESLEY BARRY in "Heroes of the Street"
Coming Tomorrow D. W. GRIFFITH'S
"ONE EXCITING NIGHT"
Rare combination of creeping suspense, humor, mystery, thrills and romance.

NORTHWEST

CRYSTAL
NORTH AVE. at WRIGHTWOOD AVE.
TODAY ONLY
"Masters of Men"
with
Earle Williams
And All-Star Cast
A story of adventure and romance, thrills and action galore
Also a Very Funny Comedy
LEAVITT ORCHESTRA

NEW TIFFIN
NORTH AVE. AT KARLOV
EARLE WILLIAMS
"Masters of Men"
Special Attraction for the Children Matinee Only—"Treasure Island"

WEST

IRVING Irving Park Blvd. & Crawford
A THOMAS INCE PRODUCTION
"The Midnight Patrol"
LARRY SEMON "No Wedding Bells"
AL BECKWITH AND HIS ORCHESTRA

COMMODORE 3105 Irving Park Blvd.
Phone Juniper 4048
Continuous 2 to 11:15—WANDA HAWLEY
"MASTERS OF MEN"
VAUDEVILLE SPECIALTY
PAN-AMERICAN QUARTETTE
TOMORROW—"WITHIN THE LAW"

RIVOLI Elston-Crawford-Montrose
Matinee 1:15 Continuous
WANDA HAWLEY EARLE WILLIAMS
"MASTERS OF MEN"
Vaudeville Specialties—Jack Gordon's Orch.
Mon. and Tues.—Mary Carr—"Custard Cup"

MILFORD 3311 NO. CRAWFORD
HOUSE PETERS—"LOST AND FOUND"

AUSTIN

PLAISANCE 466 N. Parkside Ave. at Lake Street—Mat. & Eve.
NORMA TALMADGE
"WITHIN THE LAW"

PARK Lake St. at Austin Blvd.
Reginald Denny—"THE ABYSMAL BRUTE"

AUSTIN 5619 W. MADISON
Comedy and Fables
LON CHANEY—"FLESH AND BLOOD"

MISCELLANEOUS

BROADWAY STRAND
ROOSEVELT ROAD at PAULINA
AFTERNOON VAUDEVILLE CONCERT
4—STANDARD ACTS OF VAUDEVILLE—4
Also E. K. LINCOLN and MRS. RODOLF VALENTINO
"THE WOMAN IN CHAINS"
—Tomorrow—
D. W. GRIFFITH'S Greatest Sensation
"ONE EXCITING NIGHT"

MARSHALL SQUARE 22d St. and Marshall Blvd.
E. K. Lincoln Mrs. Rodolf Valentino
"THE WOMAN IN CHAINS"
Tomorrow—D. W. GRIFFITH'S
"ONE EXCITING NIGHT"

DOUGLAS 3236 W. 22nd St.
Doors Open 1 P. M.
Katherine Mac Donald "THE LONELY ROAD"
"FIGHTING BLOOD, Rd. 6"

HAMLIN 3826 W. Madison St.
MATINEE DAILY
ELEANOR FAIR ROBERT EDESON
"HAS THE WORLD GONE MAD"

THALIA 1215-25 W. 18TH ST.
Cont. 1 to 11:30 P. M.
WESLEY (FRECKLES) BARRY
"HEROES OF THE STREET"
—ALSO VAUDEVILLE—

SAVOY 4346 W. MADISON
CHARLES CHAPLIN—"THE PILGRIM"
Also "The Millionaire Pauper"—Star Cast

GOLD 3411 ROOSEVELT RD.
CHAS. RAY—"THE GIRL I LOVED"

IMPERIAL MADISON at WESTERN
Colleen Moore and Antonio Moreno—"Look Your Best"

MADLIN MADISON STREET NEAR LINCOLN STREET
Reginald Denny—"THE ABYSMAL BRUTE"

KEDZIE ANNEX 3210 W. Madison
Geo. Fawcett—"JUST LIKE A WOMAN"

ASHLAND MADISON STREET NEAR ASHLAND BOULEVARD
POLA NEGRI—"BELLA DONNA"

NEW VIRGINIA MADISON STREET AT HALSTED
MAE MURRAY—"JAZZMANIA"

LUBLINER & TRINZ AMUSEMENT CENTERS

PARAMOUNT 2046 Milwaukee Ave. Matinee Daily
LON CHANEY
"ALL BROTHERS WERE VALIANT"

WILSON Madison and Western Matinee Daily
LON CHANEY
"ALL BROTHERS WERE VALIANT"

WEST END 121 N. Cicero Avenue Matinee Daily
LON CHANEY
"ALL BROTHERS WERE VALIANT"

MADISON SQUARE 4722 Madison Mat. at 1:30
MARY ALDEN and ROBERT EDESON
"HAS THE WORLD GONE MAD"

CRAWFORD Crawford and Madison Matinee Daily
LON CHANEY
"ALL BROTHERS WERE VALIANT"

LOGAN SQUARE 2542 Milwaukee Mat. Today 1:30
MARY ALDEN and RICHARD TRAVERS
and a Big Other Cast—"NOTORIETY"
BYRON BROS. REVUETTE
FOUR CASTILLIANS
And 3 OTHER BIG ACTS

WEST

ASCHER THEATRE
JUST AROUND THE CORNER from THERE IS AN
THE BEST PICTURES FIRST RUN IN YOUR NEIGHBORHOOD.

CHATEAU Broadway and Grace
Mats. Thurs., Sat. & Sun.
Earle Williams, Wanda Hawley and Cullen Landis in "MASTERS OF MEN"
5—BIG VAUDEVILLE ACTS—5

W. ENGLEWOOD 63rd and Ashland Matinee Daily
Jas. O. Curwood's "BLAZING BARRIERS"
5—BIG VAUDEVILLE ACTS—5

CALO Clark and Belmont Matinee Daily
KATHERINE MAC DONALD
in "THE LONELY ROAD"

COLUMBUS 63rd and Ashland
Mat. Sat. & Sun.
HERBERT RAWLINSON, "RAILROADED"

COMMERCIAL 32nd and Commercial Matinee Daily
EARLE WILLIAMS, WANDA HAWLEY and CULLEN LANDIS—"MASTERS OF MEN"
Ernie Young's Jazzland Orchestra

COSMOPOLITAN 79th and Halsted Matinee Daily
GLORIA SWANSON and THEO. ROBERTS
in "PRODIGAL DAUGHTERS"

CROWN Division and Ashland Matinee Daily
EARLE WILLIAMS, WANDA HAWLEY and CULLEN LANDIS—"MASTERS OF MEN"
SPECIAL VAUDEVILLE

FROLIC Fifty-fifth and Ellis Matinee Daily
D. W. Griffith's "ONE EXCITING NIGHT"

LANE COURT Clark and Carter Matinee Daily
ALICE BRADY in "THE SNOW BRIDE"
SELECTED VAUDEVILLE

METROPOLITAN 47th & Grand St. Matinee Daily
GLORIA SWANSON and THEO. ROBERTS
in "PRODIGAL DAUGHTERS"
Guy Woodard's Society Orchestra

OAKLAND SQ. Drexel and Oakwood Matinee Daily
D. W. Griffith's "ONE EXCITING NIGHT"
Harry Rogers Symphony Orchestra

PORTAGE PK. Mil. at Irving Park Matinee Daily
EARLE WILLIAMS, WANDA HAWLEY and CULLEN LANDIS—"MASTERS OF MEN"
Arnie Hand's Famous Symphony Orchestra

TERMINAL Lawrence and Spaulding Matinee Daily
EARLE WILLIAMS, WANDA HAWLEY and CULLEN LANDIS—"MASTERS OF MEN"
Harry Rogers Orchestra

FOREST PARK Des Plaines-Madison Matinee Daily
KATHERINE MAC DONALD
in "THE LONELY ROAD"
4—BIG VAUDEVILLE ACTS—4

Merchants and manufacturers have made millions of dollars out of Tribune advertising. Ask a Tribune man to call and advise with you concerning the application of this great business building force to your problems.

Movie Questions and the Answers; Ask Me! Ask Me!

DEAR DOROTHY: Submit your manuscripts to some motion picture magazine with address plainly typewritten and inclosing stamps for return. Don't be discouraged if they come back "until seventy times seven." It takes lots of grit to break into the "fury" world. Lots of the fans would be glad just to know the moving picture actress and actor you do without trying to make copy out of them, but more power to you, say I. I hope you succeed.

"Will you please print a picture of Joseph Schenck, Norma Talmadge's husband, in the Sunday rotogravure section? Hoping to see this picture soon and good luck to your corner, I remain, A MOVIE FAN."

Dear Fan: I am afraid I cannot comply with your request until the gentleman in question goes into the movies. He is not as ornamental as his wife and sisters-in-law. Sorry to disappoint you.

Dear Friend: Will you, please, or can you, tell me Miss Dorothy Dalton's address, and where Florence Reed is appearing on the living stage? Miss Reed is a personal friend of mine; Miss Dalton I adore: she is my favorite. NORMAN.

Dear Norman: Address Dorothy Dalton in care Lasky studios, Hollywood, Cal. I am sorry I cannot tell you where Miss Reed is playing at present, but a letter to her addressed to the Dramatic Mirror, Zit's Weekly, or some other theatrical paper will reach her eventually, I am sure, if you will put "Please forward" on the envelope. Miss D. is attractive, to be sure, but "adore" is a big word for a little boy. Call again.

THE KICK KORNER

Its Object—Objection

Dear Miss Tinée: I would like to send in this kick in answer to "A. D. G." of May 20 against Thomas Meighan. "Monotonous," is he? And as for knowing how his part will be put through—yes, we know that it will be put through in just the best manner possible. "No personal magnetism!" Well, just let me say this much—I go to see every picture starring Mr. Meighan that comes anywhere near where I can get to it. And, furthermore, I'm not the only one. "A. D. G.," if that isn't personal magnetism what in the world is it then?

"No expression!" I'd just like a talk with "A. D. G." personally, whoever he or she may be! I suppose he or she has something to say against Wallace Reid, too. The screen lost one of its greatest and best actors when Wallie Reid passed on. No one can take his place in the movies. You have quite a bit of spunk, "A. D. G.," to send in a kick like that, because you are the only person I know of who has anything against our Tom, except that we don't see him often enough. Male and female alike admire him.

E. S.

You have quite a bit of spunk yourself, dear E. S., and I hope you keep it when you grow older, because you may need it, as we all are apt to do at times. It's a great thing to be sincere. Whether you like Howard Chandler Christy or Zoualaga stick up for it. The main thing is not to pretend.

Mae Tinée: A lot of us think it's a thundering shame we don't hear more about Richard Dix. If he isn't a darling, who is? Go on with your "virile" Thomas Meighan. He's a stick! Has one expression—that of being bored. While Richard's face is full of expression and you can see he feels what he is expressing. Can't you tell us all about Richard? Is he married, and, for heaven's sake, who is the lucky female? Also, what has become of Rodolf? There is an actor who has been treated like a dog. In place of boosting somebody who really can act (if they give him decent material) they hound him until he disappears out of sheer mortification. And they laud to the skies somebody like Douglas Fairbanks. All he can do is run up a tree or over a building. He can't act. Also we are convinced that D. W. Griffith is a nut. We have suspected it for some time, but "One Exciting Night" settled it. His silly, chattering, ogling heroine runs around in circles. What's the matter with him?

THE DEADLY DRAGOONS.

Dear Deadly Dragoons: The letter which came some while ago was meant for Miss Tinée and therefore for me as her substitute. I don't know how it was overlooked so long. For the delay I apologize. For the expurgation I do not. However—first, I won't tell you anything about Richard Dix in private life. Not that I know anything scandalous. But unless you insist I would rather you kept him for the hero instead of marrying him to any human female, no matter how favored she is. We do not all share your interest in Rodolph Valentino. I think he is a fair actor and not unpresentable looking, but that is all, and last Sunday, as you probably saw, there were other females who thought less of him than I. "One Exciting Night," my dear children, was SATIRE, the greatest force for good in the world. Do go and see it again. You are welcome.

STRAUS & SCHRAM

ESTABLISHED 1882

Store Open Monday, Wednesday and Saturday Evenings Till 9 o'Clock

665-667 W. MADISON ST.

Near Union Street—One Block East of Halsted Street

Look for the Clock Over the Door

Store Open Monday, Wednesday and Saturday Evenings Till 9 o'Clock





3 Piece Parlor Suite

In Any Color Velour Spring Seats and Backs

A luxurious Queen Anne design, massive, Overstuffed Parlor Suite. Each piece has a spring edge, spring back and web bottom. Removable spring filled cushions—soft and luxuriously comfortable. The coverings are in a very fine grade of velour in any color. Davenport, arm chair and wing rocker,

$169.00

$8.00 Monthly



Golden Oak Refrigerator

$1.50 Monthly

Made of tasteless and odorless woods, expertly constructed. Finished in rich golden oak; made with perfect cooling and draining system and white enameled provision chamber. Absolutely sanitary. Special at $14.95



Reed End Double Da-Bed

$1.00

This Da-Bed combines the beauty and comfort of a couch by day with the convenience of a full size bed at nights. Has reed ends; all-steel frame and spring; frosted brown finish; all cotton mattress, cretonne covered, with flounce $29.95

$1.00 Down, $3.00 Monthly

Golden, Mahogany or Walnut Finish

Chifforobe

$1.00

Truly a wonderful addition to any home. This Chifforobe answers the double purpose of a wardrobe and dresser in one. Solid oak, golden finish; also mahogany finish or walnut finish. $39.75 value; now at $33.95

$1.00 Down, $3.00 Monthly



Walnut Finish Bed, Spring and Mattress

Walnut Finish Bed—A full size 2-inch post steel bed with stamped steel panels in cane effect. Finished throughout in a beautiful walnut.

Steel Spring—Has heavy steel frame with comfortable steel wire body.

Sanitary Mattress—Filled with cotton and wood wool; covered with a floral ticking. Entire three-piece outfit $29.95

3 Piece Outfit

$1.00 Down, $3.00 Monthly



Genuine Walnut Dining Table

60x45 Inch Top

$1.00 Down, $3.00 Monthly

A beautiful Queen Anne genuine walnut oblong dining table that you will be proud to own. Has 60x45-inch genuine walnut top. Opens to 6 feet. Beveled edge top, round corners. Sells regularly at $42. Special while 75 last, only $29.95

Goods Bought Now Will Be Held for Later Delivery If Desired. Terms Arranged to Suit.

Visit Our New Completely Furnished 4-Room Cottage

"Every Thing Ready for Housekeeping."

$10 Monthly $265

Store Open Monday, Wednesday and Saturday Evenings Till 9 o'Clock.

ENTIRE SECOND FLOOR

"The House of Courtesy"

F. B. GEORGE CO.

131-133 SOUTH STATE STREET Between Monroe and Adams

ENTIRE SECOND FLOOR

Beginning at 8:30 A. M. Monday—An Astounding Purchase and

SALE of 2000 NEW Wash Frocks

GREATEST VALUES IN CHICAGO — *OF THE BETTER KIND* — GREATEST VALUES IN CHICAGO

"Ill blows the wind that profits nobody." Owing to the cool wave which has swept the country this Spring manufacturers have found it difficult to find a ready market for Summer Wash Frocks. This condition is responsible for our being able to secure, at practically our own price, 2,000 new Wash Frocks to offer our patrons at astounding savings. Hot weather is here and the women who "lay in" their supply of SUMMER DRESSES NOW will never regret it. Such values as we offer in this sale are a revelation at this time of the year. Women who know style, quality and value will surely purchase several of these new modes at our phenomenal savings.

ACTUAL VALUES UP TO $35



Fresh, Crisp Organdies
Crepe Eponge
Dotted Swiss
French Voiles
Shantung Tub Silks
Ratines
Fine Linens
Figured Voiles
Foulards

$15

We anticipate a record attendance here tomorrow in response to this timely and important event. It's an occasion that should arouse the enthusiasm of every woman in Chicago. Just think! New Wash Frocks OF THE BETTER KIND at these absurdly low prices. Make your arrangements NOW to be here EARLY MONDAY MORNING. The values are so utterly amazing we believe practically the entire group of 2,000 dresses will be sold in the one day. It is far better to attend this sale than to wish you had. REMEMBER, SUMMER IS HERE.

An Event That Will Overshadow Every Sale of Its Kind That Has Ever Been Attempted

BE HERE EARLY!

SUMMER IS HERE ARE YOU PREPARED?

EXTRA SPECIAL

Positively Matchless Values in

890

New Summer

Wash Frocks

$10

The marvelous values involved at this price should sell the entire number before noon. Be here early to avoid disappointment.

Sizes for Everybody

Things for Baby's Comfort and Health

Rubber Panties, ventilated, in flesh and white, regular 39c value, at, **21c**

Flannelette Diapers, hemmed, size 27x27, regular 2.49 value, dozen in pkg, at a pkg., **1.89**

Muslin slip with lace or embroidery trim, special at **59c**

Wrap-around blankets, heavy, good size, with pink or blue borders; regular 39c value, at **24c**

Quilted bibs, large size, 14c value, each, **9c**

Leiter's Second Floor South



Soft soled shoes, plain white and colors, special at **69c**

Pads, crib size, 27x36, regular 1.49 value, at **1.19**

Pads, lap size, 12x18, regular 19c value, at **13c**

Crib blankets, heavy weight, with silk ribbon binding. Size 36x50. Regular 2.50 value at **1.69**

Flannelette gowns, drawstring bottom, regular 89c value, at **79c**

Bath robes, pink and blue figures, sizes 1 and 2, regular 1.95 value, at **1.29**

Bassinettes, finished in ivory and white, with rubber tired wheels; woven wire springs; $5 value, at **3.79**



Leiter's—Second Floor—South.

Persian Printed Voile 25c
8:30 to 11 A.M.—Beautifully printed dress voiles in an assortment of fancy colored Paisley and Persian combinations, Monday, 8:30 to 11 A. M., at the yard,

Leiter's—Main Floor—North. No C. O. D. Orders.

We Make Deliveries FREE

Watch and Jewelry Repairing at about ½ Regular Prices. All work guaranteed. Main Floor.

LEITER BUILDING STORES
STATE, VAN BUREN & CONGRESS STS.

Silverware At About 1/2

A timely purchase of high grade, thoroughly good quality flat and hollow ware for brides' gifts or for the home—on sale tomorrow at about half regular prices.

Rogers' 25 Yr. Guaranteed Silverware

Wm. Rogers 1881, and Wm. Rogers & Son, 25-year guarantee in either bright or French gray finish. In either the gray oak or graylock pattern.

Teaspoons; reg. 1.50 va.; set of 6,	98c
Tablespoons; reg. 2.95 val.; set of 6,	1.98
Knives; reg. 4.00 val.; set of 6,	2.50
Forks; reg. 2.75 val.; set of 6,	1.98
Butter Knives; reg. 69c val.; each,	45c
Sugar Shell; reg. 69c val.; each,	45c



Sheffield plate tableware in the Crosby pattern. Knives, Forks, Tablespoons, Teaspoons, at, each, 19c values choice at **10¢**



Fancy baskets in beautiful pierced designs. Very good quality, with or without handle, $6.00 value at **4.25**



Sheffield plate bread tray with handle; regular 1.79 value, at **$1**

Leiter's—Main Floor—Center.

Silk Shirt Sale 4.75 5.85



The entire surplus stock of finest silk shirts, bought from a New York jobber to sell at a handsome saving; white and colors; included are tub silks, jerseys, crepe de chines, etc. Values to 8.98. Choice, two groups,

Men's Broadcloth Shirts

the famous Royal De Luxe brand broadcloth shirts in white, gray, peach, blue and tan. Made to retail for 4.50, positively first qualities, Monday at **2.65**

Men's athletic union suits with elastic seamed backs, special at 59c, 75c, 1.19 and **2.50**

Men's Balbriggan shirts and drawers in assorted weights, 69c value, at **44c**

Leiter's—Main Floor—South.

MEN'S THREAD SILK SOCKS, black, white and colors, all finished with reinforced heels, toes and soles. Worth up to 98c, tomorrow, at the price of ordinary lisle socks, pair, **49c**

Wilton Velvet Rugs 42.95



9x12 seamless high grade rugs, closely woven of fine wool yarns, in neat all-over and Persian patterns; finished with linen fringed ends. Every rug perfect; extraordinary values at **42.95**

Superior quality Axminster rugs with a long, silky pile that will withstand years of hard wear. Can be had in blue, taupe and tan; size 9x12, perfect rugs, at **39.75**

Seamless velvet rugs, size 7½x9, suitable for small dining and living rooms, with and without fringe; special at **29.75**

Inlaid linoleums with colors blocked through to the back. Tile and mosaic effects, including blue and white, 2 yards wide, special,

Sq. yd., 1.29 & 1.49

Leiter's—Fourth Floor—North.

Half Soles, Rubber Heels

Men's Special	Women's Children's
1.57	1.47

Best quality oak leather half soles stitched or nailed on and finest rubber heels put on while you wait, or delivered, Monday only.

Leiter's—Basement—South.

10,000 Mile Cord Tires

Supreme and Metro Cord Tires at Big Reductions

		METRO CORDS			
Supreme Juniors, 30x3½ at	8.98	32x3½ at	13.98	32x4 at	17.98
Supreme 30x3½ normal size, at	9.98	31x4 at	17.98	33x4 at	18.98
		34x4 at	19.98		



FREE—One Inner Tube Guaranteed for 1 year, with every pair of tires bought tomorrow.

Trico windshield cleaner, automatically operated, **3.98**

Edelman's auto-ray spotlight, 5 in. lense, special at **3.19**

Sedan floor mats, serviceable material, **4.29**

$7 Tennis Racket 3.98
Strung with high grade gut, reinforced ash frame. $7 value at 3.98.

Genuine ball bearing roller skates, for boys and girls; adjustable to any size; 2.50 value at **1.29**



Boys' baseball shoes, chrome leather box steel spikes, tempered oak soles, **2.98**

Miller Inner Tubes

30x3 .... 30x3½ **89c**

31x4 .... 32x4½ .... 33x4½ .... 33x5 .... **1.39**

Leiter's—Third Floor—South.

Roquefort Cheese

Finest imported Roquefort cheese, special at, lb., **51c**

Leiter's—Basement

Columbia Records



12 inch Columbia records, mostly double face records, popular and standard selections. Also some symphony series in operatic and classical numbers; 1.25 to 1.50 values, choice at **39c**

Portable Phonographs
for your vacation, at
7.95 to 28.00

Leiter's—Third Floor—Center.

One Day Sale of Men's 2 Pant Suits



Also 1 Pant Suits
At Less Than Cost to Manufacturer
Monday Only

Leiter's—Third Floor—North.

$15

This is strictly a one-day sale. Manufacturers can not afford to sell these suits at this price. We're doing it because we want an opportunity of convincing more men that our clothing values—even those at regular prices—are unbeatable.

New spring styles, colors and patterns. Conservative, form-fitting, sport and pleated models. SUITS WITH 2 AND 1 PAIR OF PANTS. Well made and finished. Your chance to buy your Spring suit at a saving of one-half and more. Sizes 33 to 44.

Boys' 2-Pants "Radio" Suits

Made of all-wool material in the new spring styles, colors and patterns. Each suit with 2 pairs of knickers and a Radio Set Free. Here tomorrow, special at **10.49**

Leiter's for Low Priced Furniture



2-piece mohair tuxedo living room suite, with a carved mahogany base; exquisite design; an exceptionally comfortable suite, made of the finest materials, best workmanship. Regular 300.00 value at **$215**

Steel Bow-End bed, finished in 2-tone burl walnut with ebony background and ecru striping. This is considered the best steel bed on the market. Regular 50.00 value, at **32.50**





Gray mercerized army cots, removed, sold only with pads as listed, special at **2.29**

All cotton pads, 12 lb. weight, striped tickings, at **3.15**

All layer felt pad, for cot, regular 7.00 value, at **5.50**



3-piece bedroom suite, including a large dresser, a bow end bed and low boy. Beautifully finished in dull walnut. Regular 150.00 value, at **$115**

Leiter's—Fourth Floor

Leather Travel Bags



Cowhide leather traveling bags, black walrus grain, brass lock and catches, at **3.59**

Fibre wardrobe trunks, full size, fibre bound, cretonne lined, with shoe pockets and laundry bag. $35 value, at **22.50**



Cowhide leather suit cases, straps all around case, with shirt fold; brass lock and catches; 10.00 value, at **5.90**

Leiter's—Third Floor—Center.

45 Inch Imported Scotch Madras 1.69

Beautifully woven, heavy drapery material in attractive color combinations. Assortment of designs to choose from. Genuine imported quality, usually sold from 1.95 to 3.48. While quantity lasts, Monday, a yard at

Novelty Drapery Pongee 59c
8:30 to 11 a. m. Also Sat Toy pongee, bamboo shades; 10 yds. limit; 69c to 98c values; Monday (none delivered), 8:30 to 11 a. m.

Panel curtain sections, can be cut to fit any size window. Good range of filet mesh patterns to choose from. Each panel 9 inches wide. Monday, each, **49c**

Leiter's—Fourth Floor—South.

LEITER STORES
STATE, VAN BUREN & CONGRESS STS.

The Greatest Money Saving

VAN ESS HAIR TONIC, 1.50 SIZE,	95c
HORLICK'S MALTED MILK, HOSPITAL SIZE,	2.65
Moth balls, pound package,	12½c
Ex-Alcol rubbing alcohol, 95% alcohol, pint,	39c
Watkins' Mulsified Cocoanut Oil Shampoo, 3 for 95c; each,	33c
Lilac Vegetal, 6-oz. bottle, $1 size,	55c
Absorbent cotton, lb. roll, 69c value,	35c
Aspirin tablets, 5 grain, 100 for	25c
Hinkle pink pills, bottle of 100,	15c
Theatrical cold cream, lb. can,	39c
Iodent tooth paste at	29c
Mastin's Yeast Vitamon Tablets, 1.00 size, at	65c
Pepsodent tooth paste	29c
Pinaud's Eau de Quinine, 8 ounces	1.05
Pebeco tooth paste, at	39c
Kotex Sanitary napkins, dozen	39c
Squibb's mineral oil, special, pint	87c
Fellows' Syrup Hypophosphites, 1.50 size, at	1.00
Borden's Malted Milk, 10-lb. can,	3.59
Russian mineral oil, 1.00 size,	49c
Ovaltine Food Beverage, 1.50 size,	98c
COTY'S L'ORIGAN FACE POWDER AT	69c
LAVORIS ANTISEPTIC, 1.00 SIZE, AT	58c
Forhan's tooth paste, 60c size,	39c
Antoinette Donnelly's Lovely Skin Soap, special, 3 for 49c; bar,	17c
Williams' talcum, 25c can, 2 for	25c
Phenolax Wafers, bottle of 150, at	69c
Nestle's Food, hospital size,	2.65
Auditorium Bath Soap, dozen 79c; bar,	7c
KOLYNOS TOOTH PASTE, 3 FOR 50C, EACH,	17c
COTY'S L'ORIGAN PERFUME, BULK, OZ.,	1.79

Plenty of Expert Order Takers
To save time, leave your order together with the required cash at Leiter's—Main Floor—

Graves' tooth powder, 50c size, 39c
Yeast Foam Tablets, 1.00 size, 79c

Prima Ginger-ale or Root Beer, pint bottles, 1.50 value, a doz. at, **$1**

Puritas dark only 5.88; pt.
Prima only, 3.95; pt.

June Clearance "Better" Wraps and Capes

A most wonderful assortment of "Quality" garments, regrouped from our higher lines and reduced who enjoys "Better" garments and is always on the lookout for remarkable values—could not miss this



The Wraps and Capes

Ormondale, Velverette, Veldyne, Lustrola, Amwolaine, Excello, Mondaine, Lustrous Bolivia, Camelaire, Overplaids, Velvey and Silk Crepe.

Included are wrapped models, side ties, silhouettes, straightline effects and capes in plain and flared models.

All colors. Every garment silk lined. Some trimmed with summer furs.

Women's and Misses' Sizes.

Leiter's—Second Floor—North.



Sport Coats

Mannishly tailored, smart coats for the cool Summer days,

15.75

Made of camel's hair, overplaids, polaire and novelty tweeds.

Single and double breated effects, plain and belted models, colors are Tan, Deer, Gray, and assorted plaids. Women's and Misses' sizes, at **15.75**



Another Shipment of RATINES

Enables Us to Continue Our Great Sale

All the season's most desired effects are included in this great collection of imported and domestic quality ratines—suitable for every summer need.

69c to 98c Values, Yard,	98c to 1.25 Values, Yard,
36 in. wide. Included are: Eponge Ratines, Check Ratines, Knicker Pongee Ratines, Eponge Crarme Ratines, Basque Eponge Ratines	36 in. wide. Included are: Etamine Bourette Ratines, Eponge Novelties, Ratine Checked Voiles, And a Score of Others
39c	**44c**

Leiter's—Main Floor—North. No Phone Orders.

Ankle Patched Tennis Shoes

Come Early, None Sold to Dealers. None Delivered.

3,000 Pairs at Less Than Today's Cost to Manufacture



Boys' and youths' heavy canvas shoes for sport wear, strongly sewed, well reinforced, finished with patch at ankle. **99c**

Thick rubber soles and extra reinforced toes. All sizes in the lot from 11 to 6, every pair perfect. Special for tomorrow, a pair at 99c.

Leiter's—Main Floor—South.

36 in. Madras Shirting, Yd., 16½c

36 inch white, striped madras shirtings and 36 inch full bleached cambric, at, a yard,

18x28 Turkish towels, good grade, full bleached towel in white and with blue striped borders, 25c value, each, **19c**

54 inch bleached fruit of the loom sheeting; 10 yards limit, yard, **29½c**

86 in. heavy round thread sheeting, unbleached, evenly woven, yard, **59c**

45x36 in. embroidered white and colored pillow cases; also 18x34 in. colored embroidered huck towels, while they last, each at **29c**

Pepperell Sheets
8:30 to 11 A. M.
81x99, full bleached seamless sheets, 4 limit, each, **1.25**

Leiter's Bargain Basement. No C. O. D. Orders.

Great Purchase of Newest Hats



Fine leather hand bags in carriage styles. Some are Paisley colorings. Included are silk bags. Lots of styles to choose from. Values to 3.00; bought to sell tomorrow at

Leiter's—Main Floor—

Basement Sale of Wash Dresses



A remarkable assortment of cool, crisp wash dresses at this one low price for the season is here. Women will buy three of these at a time, so unusual is the offering.

Dotted Swiss, Organdies, Ratines, Ginghams, Novelty Cords are some of the included.

Newest Styles for women and misses to $10, at

3.97

Wash Dresses $5 and $10

Cool, dainty garments of imported gingham, tissue, ratine, eponge, organdie, linen, Normandy combinations. All sizes and colors. Women's and extra sizes.

Fur Scarfs

Fox, mink, Siberian squirrel of the skins included. May be had in walnut, platinum, beige, Russian blue, and black, at

13.75

chokers. One and piece skin style. Full selected pelts with paws and tail. Jap mink are some

and **13.75**

...TER STORES
...ATE, VAN BURE... CONGRESS STS.

Genuine "Shur-On" Toric Glasses

Truly a remarkable offering—the GENUINE Shur-On spectacle frames with large, round, toric, spherical lenses, for reading or distance vision, offered here at a fraction of their usual price.

All numbers to choose from
Complete with spectacle case—
Regularly Sold at $7—Here Tomorr'w, **1.75**



Leiter's—Balcony

Savi... DRUG SALE of the Year

Plenty of Exp...
To save time, leave your ... gether with the required ...
Leiter's—Main Floor—...

Order Takers
... in drug department, to... we will promptly deliver. ... or C. O. D. Orders.

... Graves' tooth pow... der, 50c size, 2... Yeast Foam Tablets, 1.00 size, 5...
... Maltose, special size, 2.65
... tooth paste, 29c
Puritan or dark only, 5.88; set, ...
Prima ... only, ... 3.95; set, ...
... and hops, ... 49c
... hops, dark ... 33c
Prima Grape Concentrate, sufficient for making 3 gallons of grape juice, 75c value at 59c
... Gingerale or Root Beer, pint bottles, 1.50 value, a box, at $1

Swisco Hair Tonic, 1.00 size, 59c
Resinol soap, 3 for 49c; bar, 17c
Ayeristrocrat face powder, 75c size, 59c
Milkweed Cream, 1.00 size, 69c
Mavis toilet water, 1.00 size, 69c
Cleopatra Soap Dolls, 50c regularly; tomorrow, 25c
WENZ'S EAU DE QUININE, 8-OZ. BOTTLE, 69c

Pond's Cold or Vanishing Cream, 35c size, at 21c
Colgate's tooth paste, 25c size, 17c; 3 for 50c
Djer Kiss toilet water, 1.75 size, 1.25
Terra Derma Creme, 1.00 jar, 69c
AZUREA ORLE TREFLE FACE POWDER, 69c
WOODBURY'S SOAP, 3 FOR 49C; THE BAR, 17c
Packer's tar soap, bar, 17c; 3 for 49c

Coty's L'Origan perfume, original 2-oz. bottle, 7.00 value, 4.25
Jap Rose soap, dozen, 99c; bar, 6c
Enos pint can and spray; 1.50 value, 98c
Mavis perfume, bulk oz., 1.25 value, 89c
Danderine hair tonic, 1.00 size, 63c
Boncilla Beautifier, 2.25 size, 1.50
Luxor face powder, 75c size, 59c

LISTERINE ANTISEPTIC, 1.00 SIZE, AT 65c
LYSOL DISINFECTANT, 1.00 SIZE, AT 69c
Olive Cream soap, special, doz., 50c; bar, 4½c
Double faced rubber sheeting, 36 inches wide, yard, 59c
Straw Hat Cleaner, 15c size, 10c

Olivilo soap, dozen, 69c; bar 6c
Kirkolive soap, dozen, 50c; bar 4½c
Princess Pat rouge; 50c size 39c
Henna de Oreal, all shades 69c
Musterole, 35c size at 23c

...Wraplapes and Suits Values to $50-21.75

...ed from our higher ... and reduced greatly in price for this June Clearance. Every woman and miss ...t for remarkable va... not miss this opportunity to save.

21.75

The Suits
Twill cord, tricotine, poiret twill and covert cloth suits—in Mandarin effects, blouse models, long side ties and tailored styles.

This is the most wonderful collection of suits we have ever offered at so low a price. Every garment silk lined throughout. Shades are tan, deer, putty, graystone, navy and black.

Women's and Misses' Sizes.

Leiter's, Second Floor, North.



Was Dresses $5 and $10
Cool, dainty garments, ... imported gingham, tissue, ... ratine, eponge, organdy, ... able linen, Normady ... combinations. All new... and colors. Women's, ... extra sizes.

Fur Scarfs
... choices. One and ... piece skin style. Full ... selected pelts with ... paws and tail.
Fox, mink, Siberian squ... ...ish are some of the skins included. May be had in walnut, platinum, beige, Russian blue, and black, at 8 and 13.75

Dresses
Short lines of the season's most popular styles and materials.

13.75

Made of Canton crepe, flat crepe, crepe de chine, Paisley and printed crepe.

All the desired colors are included; Women's and Misses' sizes in the assortment, values to $30, at, 13.75





Great Purch... of Newest Hand Bags



... leather hand bags in swagger, pouch ... styles. Some are trimmed in the ... Paisley color... included are ... bags. ... styles to ... Values ...; bought to ... row at

2.95

Leiter's—Main Floor—Center.

9,000 Pairs Women's Thread Silk Hose 85c

High grade lustrous, semi-fashioned thread silk stockings, just received from an eastern mill. Good substantial qualities, snug fitting style, in white, black, gray, cocoa, tangerine, and many other wanted colors. Substandards of 1.50 and 1.75 qualities. Most extraordinary values. Two pairs for 1.65; pair at

Women's Pure Silk Hosiery
A large variety of makes from various mills—pure silk and finest chiffon silk with double silk or lisle garter tops. Red, blue, black, white, gunmetal and other desirable colors. Full fashioned and semi-fashioned backs. Regular up to 3.50 values, tomorrow, a pair, **1.69**

Women's Form Fitting Union Suits at 85c
Form fitting, extra fine mercerized lisle union suits, lace and cuff knee, in bodice and built up styles. Regular and extra sizes; values up to 1.50, specially priced for tomorrow, each, at

Leiter's—Main Floor—South.

Basemen... Sale of Wash... Dresses 3.97



A remar... of cool, ... dresses ... low pric... son is b... will buy ... these dr... unusu...

Dotted Swiss, Organdies, Monte Cl..., Ratine, ...

...are some of the ... Newest Summ... for women a... to $10, at 3.97

SAMPLE Sweaters and Bathing Suits At Savings of ⅓ to ½



Women's heavy slip-on wool sweaters in white only, very ideal for sports wear, especially for tennis and golf; regular 6.00 value, at 3.95

Men's and women's extra heavy knit white golf and tennis coats in swagger styles. Value to $12, tomorrow at 7.98

Men's jersey golf jackets with two pockets in strapped effect. Made of dark heather worsted yarns; regular 7.50 value, at 4.95

4 pocket styles; regular 9.00 values at 5.95

Men and Women's Bathing Suits
One-piece wool bathing suits in plain and fancy styles. 2.95 3.95 4.95

Men's and boys' one-piece cotton bathing suits, life guard style, at 1.59

Men's one-piece cotton bathing suits at 1.59

Boys' and girls' one-piece blue cotton bathing suits at 1.25

Men's and boys' wool bathing trunks and shirts at 1.95 and 2.45



Leiter's, Main Floor, South.

Stamped Bed Spreads



Attractively stamped bed spreads on seamless cream muslin in lazy daisy, French knot, butterfly and blue bird patterns; regular 2.50 values, at 1.89

Bolster to match, 79c

Leiter's—Main Floor—North.

Val. Laces, 12 Yd. Bolt 49c

Val laces, edgings and insertions in attractive patterns and various widths for trimming underwear, dresses, etc. 12 yards in a piece. Tomorrow, piece,

Leiter's—Fifth Floor, Center.

Smart drape veils in attractive combinations and solid colors. 1¼ yds. long. Plain mesh with border of chenille dots or scroll borders. Your new hat can be effectively trimmed with one of these lovely veils. Colors are brown, taupe, navy, henna, black, etc. 69c value,

39c

Lamp Shade Frames



Free Lessons in Lamp Shade Making

Wire lamp shade frames in a wonderful assortment of styles and sizes for table and boudoir lamps. Special close-out price, 29c

All silk 4 inch Chenille fringe for lamp shades, heavy quality. Comes in blue, rose, black and mulberry, yard, 1.89

Gold and silver bullion fringe, for lamp shades, 4 in. long, 1.79

Gold braid combined with rose, blue, gold, black and mulberry, yd., 8c

Leiter's—Third Floor—South.

Singer Portable Electric Machine $43



Latest 1923 model Singer portable electric sewing machines which are regularly sold at for up to $59, here at a great reduction. Included are also White Rotary electric, New Home and other machine at

Hemstitching on silk or cotton, quick service, Monday special at, yard, 9c

Leiter's—Third Floor—Center.

40 In. All Silk Canton Crepe and Super Art Sports Satin

40-inch "Super Art" sports satin in the favored white, tan, grey, cocoa, fawn, jade, rose, light blue, navy, sapphire, brown, and the stylish black. Excellent quality in a rich, brilliant, lustrous finish. Regular 3.50 value, at, yard, 2.19.

40-inch all silk Canton crepe in the season's most wanted colors, including black and white. An extra heavy, rich, pebbly quality, much wanted for summer wear, regular 3.50 value, very special at, a yard, 2.19.

2.19

Leiter's—Main Floor—North.

36-Inch All Silk "Supreme" Homespun Ratine 49c

Again Monday we offer this "Supreme" all silk value at a record breaking price. Appropriate for innumerable uses, all the latest colors to choose from, Mirabella, Jade, Gile, Lark, Honeydew, Natural, Bisque, Cocoa, Majolica, Caramel, Copen, Navy, Golden, and Seal brown, also white and black. Only 4 yards needed to make a dress—imagine a silk ratine dress at $1.96, worth twice our price tomorrow, yard, 49c.

Satin canton crepe, flat canton crepe, crepe georgette and crepe knit. The season's choicest and newest printed silks, embracing the more unique designs in patterns appropriate for dresses, blouses, trimmings, etc. Reduced to, yd., 1.39, 1.79, 2.98, **2.98**

40-in. all-silk satin faced canton crepe, choicest quality of the season, with crepe back and satin face. Can be worn on either side, your choice of tan, pearl, silver, zinc, tile, rosewood, cocoa, light blue, navy, seal, white and black. Regular $5 value, at **3.49**

Plain and brocaded silk dot suit in every wanted light and dark color. A soft silky quality for dresses, linings, etc. Very special, at yard, **29c**

Brocaded Silk Pongee 49c

Beautiful, stably brocaded silk pongee for every imaginable purpose—shirts, blouses, dresses, sports wear and interior use. A real bargain at, yard,

Leiter's—Main Floor—North

Oatmeal Wall Paper 4c



39 inch oatmeal wall papers, in plain shades of tan, brown, blue, green, rose and gray. Can be used for parlor, living rooms, dining rooms and halls. Sold only with borders to match. 19c and 24c values at a record low price, roll at

30 in. living room, dining room and hall papers, new patterns and colorings, 1.50 value, roll, **98c**

Washable varnished tile papers, for kitchen, bathroom and hall, block designs, sold with pretty bands to match, 20c value, roll, **12½c**

Living room, dining room and hall wall papers in latest tapestry designs; 50c values, special, roll, **24c**

Plain and figured papers for any room in the house. Regular 12½ values. Sold with borders to match, roll, **2c**

RELIABLE DECORATORS FURNISHED.

Leiter's—Fourth Floor—South.

Bloomer Elastic
Pink, blue or white elastic, Monday only, 12 yards for **23c**

"Hickory" baby pants, 25c
Men's Shirt bands, 3½c
Dress Snaps, 2 cards for 5c
Children's rubber aprons in fancy colors at 25c
Pure gum rubber house aprons, 59c
Sewing silk, spool, 5c
Men's arm bands, pair, 5c
Sanitary aprons, at 15c
Double mesh hair nets, dozen, 39c
Ric-rac, white and colors, yd., 1c

Leiter's—Main Floor Center.

81x90 Seamless Sheets 1.49

The famous Pilgrim quality sheets, regularly sold at 1.69; 4 limit, special for tomorrow, each,

Leiter's—Main Floor—South.

Children's Haircut, 20c—Souvenirs Free, Second Floor

Free Developing Roll films developed free with all print orders. Third Floor.

LEITER BUILDING STORES
STATE, VAN BUREN & CONGRESS STS.

ENAMELWARE

Serviceable Gray Enamelware — Your choice of the items listed; perfect quality, each,
5 qt. tea kettles,
2 qt. rice boilers,
12 and 14 qt. seamless pails,
9 qt. oval dish pans,
6 qt. covered kettles,
6 qt. preserving kettles,
3 piece pudding pan sets,
4 qt. covered sauce pans,

49c

Leiter's—Fifth Floor—No C. O. D. Orders.



5 ply guaranteed garden hose, complete with couplings, in lengths of 50 ft. at 5.95.



4 tin garden forks, at 79c

Steel garden spades with D handle, 79c



High grade fancy screen doors in assorted sizes, 1¼ inch thick, natural finish, 2.98



Semi-cut, 7 piece water sets; regular 2.50 value, set, 1.39



Extension window screens, will extend to 33 inches.

12 inch,	29c
20 inch,	59c
16 inch,	39c
24 inch,	65c
18 inch,	49c



Heavy copper wash boilers with stationary wood handles and copper bottom; regular 5.00 value, at 3.65



100 ft. high grade sash cord, 98c



White enamel shoe boxes, at 1.29



5-piece yellow mixing bowls, size 6, 7, 8, 9 and 10 inch. First quality ware. Monday only, set, 1.29



This blown cut stem ware, consisting of sherbets, goblets, cocktail, and lemonade glasses in optic shape; regular 35c value, Monday each, 21c



Family size food chopper, with 4 assorted cutting knives; 1.50 value, at 98c

Refrigerators for Less



Green Mountain refrigerator, 3 door style, 50 lb. ice capacity, 22.50

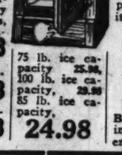


North Pole refrigerator, top icing style, white enamel food chambers, sanitary and odorless, 40 lb. ice capacity, 12.98

75 lb. ice capacity, 18.98

100 lb. ice capacity, 24.98





75 lb. ice capacity 22.98, 100 lb. ice capacity, 29.98, 85 lb. ice capacity, 24.98



North Pole refrigerators, apartment house style, 2 door, front icing style, white enamel food chamber, 70 lb. ice capacity, 20.98



Blue flame wickless oil stove, big cooking top; are fuel savers; 3-burner size 5.75; 2-burner size now at 5.98

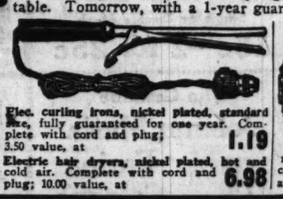
Combination laundry stove and hot water heater, heats 75 gallons of water per hour; made of heavy cast iron shaking grate; special at 11.75

Leiter's Fifth Floor—Center

250 Electric Table Stoves



You will find this article one of most invaluable necessity. Toast, boil or fry right at the table. Tomorrow, with a 1-year guarantee, at 1.19



Elec. curling irons, nickel plated, standard size, fully guaranteed for one year. Complete with cord and plug; 3.50 value, at 1.19

Electric hair dryers, nickel plated, hot and cold air. Complete with cord and plug; 10.00 value, at 6.98



Elec. flat irons, 1922 model, complete, guaranteed at 2.98

Leiter's Fifth Floor North

Malt and Hops

Pearl malt and 3 oz. pkg. of Oven Hops, dozen sets, $4.98; a set, 39c

Leiter's—Basement

For the June Brides
Ferneries and Cages

Beautifully made reed combination ferneries with bird cage and fish aquarium; four designs to choose from; values to $33; tomorrow at 17.45





300 choice Roller canaries, opera singers, guaranteed in full song, healthy birds with golden yellow plumage; worth 14.50 to 18.00, at 7.35

Enameled wire cages, standard size, complete with cups and perches; while they last tomorrow, at 1.69

Leiter's—Third Floor—South

No Birds Delivered

The Apex Electric Washer—100,000 Satisfied Users



TERMS AS LOW AS 1.65 WEEK.

There are about 100,000 users of the "Apex" electric washing machine in this country who are thoroughly satisfied with the service given by the machine. This is an unfailing guarantee that the "Apex" is a machine that gives perfect satisfaction in every way.

Oscillating principle with swinging wringer and all the latest improvements. It is made and fully guaranteed by one of the oldest and most reliable manufacturers.

$115

Leiter's—Basement and Fifth Floor.

Save On Paints at Leiter's



Leiter's, Fifth Floor, South.

Leo-Zim general varnish for floor and woodwork. Dries overnight with perfect gloss; 2.50 value, at 1.69

Leo-Zim household brand paint, guaranteed for outside and inside use. Comes in all shades, also white; 2.75 value, at, qt., 1.98

Leo-Zim 100% pure linseed oil paint, guaranteed for 3 to 5 years on outside. All colors, white included, 3.80 value, qt., 2.98

Flat wall finish paint, guaranteed, washable, all wanted shades, also white; 3.50 value, qt., 2.49

Summer Hats
A Brand New Showing at 2.97

Delightful "Floppy" brimmed leghorn, milan or body hats—becoming, girlish styles that every woman loves to wear with filmy summer frocks, vie with gay little models of the sports trend for popularity!

Taffeta, crepe de Chine, hair braid and novelty straws are to be found in this assortment, too—fashioned in styles distinctly apart from those you'd ordinarily expect to find at such a low pricing! Plenty of the wanted white Hats, as well as a wide range of desirable colors. Choose your Summer Hat here tomorrow!



2.97

Leiter's—Second Floor—South.

BRIEF CASES 2.95



Cowhide leather, 15-inch brief cases, in black or brown, strongly sewed, good lock, reinforced handles, 2 pockets. Just the thing for lawyers, students, or salesmen. Regular $6 value, at 2.95

Leiter's—Main Floor—Center

Lawn Seed



Royal Garden lawn seed, packed by Milwaukee Seed Co. Sold regularly at 25c, special, tomorrow, while 500 cartons last, pound carton at 18c

Rose Bushes, hardy Columbia rose bushes, in American Beauty color, will bloom all summer, each, 15c

Leiter's—Main Floor—North.

Ravinia Plans Give Promise of Finest Season

[Continued from page one.]

of soprano. Miss Easton's interpretation of the rôle at the Metropolitan Opera company has caused her to be rated as the greatest Elsa of the present day. Morgan Kingston, long a favorite with the Metropolitan and Ravinia companies, will be heard as Lohengrin, a rôle in which he has many times demonstrated his exceptional worth. Miss Easton and Mr. Kingston sing "Lohengrin" in both German and English and during the course of the season this Wagnerian opera will be heard in both of these languages. Others to be heard at the first "Lohengrin" performance are Vicente Ballester, Desiré Defrere or Mark Oster, Ina Bourskaya or Marion Telva. Mr. Hasselmans will conduct.

There is perhaps no opera singer heard in Chicago who is more popular than Tito Schipa of the Chicago Opera, who will make his debut as a member of the Ravinia forces this season. Mr. Schipa will be heard for the first time at Ravinia in a gala performance of "La Traviata" to be given on Tuesday evening of the first week. This is one of Mr. Schipa's favorite operas, and in his extensive répertoire there is no rôle to which he does greater justice than that of Alfredo in this melodious and heart appealing Verdi work. Graziella Pareto, the Spanish coloratura, who was a prime favorite at Ravinia last season; Giuseppe Danise, one of the greatest of all Germonts, and others will be heard at this performance.

A feature interesting from several points of view is being emphasized this season. It is that the present Ravinia company is prepared to repeat nearly all of its répertoire of thirty-three operas with entire changes of cast. Many rôles have the opportunity for wide varieties of interpretation, and these varieties will be presented through the change. It is also quite probable that each artist will be striving to outdo his predecessors and successors in each part and thereby the audiences will be insured performances that will be not only varying in kind but at the top pitch in degree.

Success counts. Ravinia has made itself known. This season looks as though it will be the most important from the artistic standpoint that Ravinia has ever known. Even now letters have begun to pour in from cities all over the country written by music lovers who expect to attend the performances this summer.

* *

Russ Chorus Seeks U. S. Music.

The Ukrainian National chorus, now in South America, is coming back next season with a campaign on foot to make itself international in scope. Its conductor, Alexander Koshetz, desires to make a comprehensive research into the folk songs of the United States, arrange them for the chorus, and have them sung in future American concerts. Max Rabinoff, the manager of the organization, writes thus of the movement:

"In every important country of Europe a group of musical investigators has been at work for years collecting folk music for the benefit of their composers, but in the United States there is no national organization to coöperate with our native musicians. Hence our composers are accustomed to seek inspiration abroad. It seems to me that every patriotic American ought to be interested in preserving the folk music of the United States, since the only solid basis for a national school of music lies in folk songs."

That there is, or has been, plenty of folk music in this part of the country is unquestioned. That it is known to fewer people every year, and at that chiefly by word of mouth, is equally true. A national society of American folk music is now being formed in the east to make a careful research into the subject throughout the country. Local committees, especially one for the middle west, are desired. More particularly information about old songs that belong particularly to this district is appealed for.

As Mr. Koshetz will do all the arranging, nothing more than the words and the tunes are necessary. The editor of this department will be glad to serve as a communicating medium between whoever may have such material in his possession and the Ukrainian chorus management.

* *

Here and There in Music.

The combined music organizations of Dvorak, Eckhart, Holstein, Pulaski, Shedd, and Stanford parks will present an annual music festival at the Municipal pier auditorium this afternoon. The program promises choral music with and without orchestral accompaniment, orchestral numbers, children's choruses, vocal solos, cornet solos, and an address by L. R. Decker. The musical directors will be Le Roy R. Decker, Lester W. Groom, Adolph Erst, Sherman Shoup, and Mrs. M. Trubeck.

The musical sororities are taking the principal part of what activity is left in concert circles. An event called an Inter Musical sorority program—the grammar is not guaranteed—will be given by Mu Phi Epsilon, Sigma Alpha Iota, and Phi Beta this afternoon at Fine Arts recital hall, with Margaret Farr, pianist, and Nesta Smith, violinist, representing Mu Phi Epsilon. Monica Graham Stults, soprano, will represent Sigma Alpha Iota. It is the first of a series to be given under the direction of the Inter Musical Sorority council. Another item tells that Luella Melius, coloratura soprano, will appear at the Evanston Woman's club auditorium on Tuesday night, and that the proceeds of the affair will be devoted to a fund for building a home for Sigma Alpha Iota.

Gustav Holst's one act opera, "A Perfect Fool," received its first performance at the opening of the Covent Garden season in London a few nights ago. Reviews of the piece indicate that it is a setting of the old tale of the princess who refuses many rich and talented suitors and finally chooses the "perfect fool" who is not particularly good looking and can do nothing. A point is made of the ballet which precedes the actual opera, and also a bit of musical satire wherein one of the suitors, a would-be singer, indulges in parodies of the operatic styles of Italy, Germany, and France.

Mrs. F. S. Coolidge, former Chicagoan and the moving force of the annual Berkshire chamber music festival at Pittsfield, Mass., has been in Rome to present the principal works that have received special notice at past festivals. Among them were Malipiero's "Rispetti e Strombotti," Bloch's suite for viola, Waldo Warner's trio, Leo Sowerby's trio for piano, flute, and violin, Leo Weiner's quartet, and Rebecca Clarke's trio.

The Calumet High school glee clubs will give a concert at the Chicago Normal college on Friday night. The cantata, "The Wreck of the Hesperus," and songs and dances by the Merry Middies are announced. Leading parts will be taken by Raymond Middleton, Mary Nixon, and Sidney Anderson, who are pupils, and by Ralph Forsyth, who is an alumnus.

Mme. Bass Ami, soprano, has come to town with the claim that she can sing more continuously than any other singer in the world, and with a challenge to any and all claimants to sustain her challenge. No holds—beg pardon—no methods are barred. She sang on a straightaway course for twenty-seven hours in Memphis, played most of her own accompaniments, and has newspaper clippings to prove it. "It's all in breath control, of which I have the secret," she says. "I have a pupil who has been with me for two years and is better than Galli-Curci." In the meantime Mme. Ami is ready to meet all comers, amateur or professional, operatic or concert, in what she declines to call a melodious marathon. She is at the Granville hotel.

John McCormack has been singing with the Philharmonic orchestra in Berlin under Bruno Walter, and has greatly pleased a writer for Die Signale, whose name, Prof. Max Chop, is a bit of a symphonic poem in itself. Here, he says, is a master of song, a full blooded musician, an artist of the highest rank, who has a really wonderful voice and gains effects with it, especially in the middle register, of radiant beauty. The secret of legato, of the great line, is here revealed in an amazing manner, and there is nothing calculated for exterior effect, but everything is gained from the music itself and with the greatest naturalness. A rondo by Mozart was genuine in style and finely wrought. The power and endurance of his interpretation reached moving grandeur in the rarely sung aria from Beethoven's "Mount of Olives." Mr. McCormack also sang in Paris, and netted 80,000 francs for the benefit of the devastated regions.

IN BENEFIT



LUELLA MELIUS.
[Apeda Photo.]

A highly developed coloratura soprano and a former Chicagoan, Mme. Melius will sing at the Evanston Woman's club auditorium on Tuesday night for the benefit of the building of Sigma Alpha Iota sorority.

HOW to REDUCE a DOUBLE CHIN



The Davis Chin Strap (worn while asleep) is the ideal, sensible, healthful way to reduce double chin.

It fits snugly around the lower portion of the face—gently supporting the relaxed facial muscles. The Davis Chin Strap also corrects drooping mouth corners. The circular topslip headpiece is an exclusive feature of the Davis Chin Strap. For size measure over crown of head and point of chin.

CORA M. DAVIS
Dept. C. T., 587 5th Ave.,
New York City
Or at one of these stores:
Mandel Brothers
Boston Store Rothschild's

Every Day This Week

A Birthday Bag containing not less than 12 Gifts Free to every customer making a purchase of 50c or over

The Public Drug Co.

26 S. STATE BETWEEN MADISON & MONROE

FREE ONE MILLION GIFTS

During Our 23rd. Birthday Sale

Bargains and Presents Every Day This Week!

Every day this week, we are giving FREE to each customer who makes a purchase of 50c or over, a BIRTHDAY BAG containing not less than twelve practical gifts, useful to every member of the family. Hundreds of money-saving items on sale but not advertised. See our window display. Additional salespeople to give you quick, courteous service. Come early and get your BIRTHDAY BAG FREE.

Tooth Brushes Asst. styles in hard, medium and soft bristles, 50c and 60c values, **35c**

Kotex Sanitary Napkins One dozen in a box, 65c size, special at **49c**

Woodbury's Facial Soap 25c bar at **19c** | Three for **55c**

Pure Rubbing Alcohol Full pint, 75c value, **49c**

ON SALE EVERY DAY THIS WEEK

Lavoris Antiseptic Regular $1 Bottle, **69c**

Coty's L'Origan Face Powder Regular $1.25 value, special, at **79c**

$1 Genuine Gillette Safety Razor Blades Dozen, **69c**

MAVIS TALC Special at 25c size, **17c**

PATENT MEDICINES

35c Vick's Salve	25c
$1.20 Caldwell's Syrup Pepsin	98c
$1.20 Murine—for the eyes	89c
25c Beecham's Pills	21c
$1.00 Wampole's Cod Liver Oil	79c
60c California Syrup Figs	49c
90c Mellin's Food	69c
75c Horlick's Milk Sugar—lb	59c
25c Carter's Liver Pills	18c
50c Hennafoam Shampoo	39c
$1.50 Fellows' Syrup Hypophos	$1.33
65c Sloan's Liniment	59c
$1.00 Yeast Foam Tablets	89c
$1.00 Fairyfoot Bunion Plasters	89c
$1.00 Nujol—for Constipation	83c
75c Bellans—Dyspepsia	59c
$1.25 Absorbine Jr.	$1.19
$1.00 Oil of Korein Capsules	89c
60c Stuart's Dyspepsia Tablets	49c
$1.00 Schiffmann's Asthmador	89c
60c Epsom Salts	5c
35c Tiz—for Tired Feet	29c
35c Allen's Foot Ease	29c
65c Musterole Ointment	53c
$1.10 Bliss' Native Herb Tabs	94c
65c Sanalax—for Constipation	59c
65c Glover's Mange Remedy	53c
$1.20 Scott's Emulsion	89c
35c Fletcher's Castoria	27c

FREE BIRTHDAY BAG EVERY DAY THIS WEEK

35c Freezone—for Corns	27c
50c Lysol—Antiseptic	42c
50c Mentholatum—Ointment	39c
$1.00 Listerine—Mouth Wash	73c
$1.00 Enoz—for Moths	79c
50c Philips' Milk Magnesia	39c
75c Baume Analgique Bengue	59c
$3.75 Horlick's Malted Milk	$2.89
50c Cuticura Ointment	42c
60c Sal Hepatica	49c
$1.60 Squibb's Mineral Oil	79c
$1.25 Gude's Pepto Mangan	89c
35c Chiropodine—for Corns	29c
60c Carl's Foot Comfort	45c
$1.00 Sodiphene—Mouth Wash	89c
25c Nature's Remedy Tabs	21c
$1.25 Enos Fruit Salts	98c
25c Irish Corn Plasters	21c
35c Hydrogen Peroxide—Pt	19c
65c Hycloride—Antiseptic	53c
60c Doan's Kidney Pills	49c
30c Phenolax Wafers	23c
$1.00 Hynes' Cones—Antiseptic	87c
$1.00 Pierro's Borophenoform	89c
50c Foalan—Ointment	39c
35c Energine—Cleaner	29c
$1.00 Razmah—for Hay Fever	93c
$1.00 T. R. C.'s—for Rheumatism	93c

CANDIES

Chocolate Caramels, pound	29c
Maple Cocoanut Creams, pound	29c
Sun Maid Raisins, 5c pkg., 2 for	5c
Stuffed Figs, pound	29c
Jordan Almonds, pound	35c
Chocolate Almonds, pound	59c
Sugar Roasted Peanuts	23c
Chocolate Cherries, pound	49c
Mallard Bars, ½ pound	19c

FREE! A package of Yucatan, Beaman's or Black Jack Gum with every purchase of 3 for 10c.

FOR THE TEETH

50c Pepsodent, 3 for $1.00	34c
50c Pebeco	37c
60c Forhan's	43c
35c Sanreco	27c
25c Listerine Tooth Paste	19c
50c Iodent	39c
50c Acident	45c
50c Squibb's Magnesia	39c
50c Ipana Tooth Paste	39c
30c Kolynos Tooth Paste	21c
50c Saxeall Tooth Paste	37c
$1.00 Pyorrocide Powder	79c

TOILET GOODS

30c Djer Kiss Talc	21c
50c Stillman's Freckle Cream	39c
$1.10 Azurea Perfume, bulk, oz	89c
75c Maybelline	59c
60c Sempre Giovine	49c
$1.00 Coty's L'Origan Talcum	83c
60c Nul Deodorant	53c
$1.00 Domino Curlette	89c
$1.00 Domino Wrinkle Cream	89c
50c D. & R. Cold Cream	39c
30c Pond's Vanishing Cream	24c
30c Immac Deodorant	23c
35c Cutex Preparations	27c
30c Dorin's Rouge	23c
$1.00 Neet—Depilatory	89c
25c Spiro Powder	21c
35c Mad Nail Polish	27c
30c Mennen's Borated Talc	21c
50c Djer Kiss Face Powder	43c
$1.00 Piver's Azurea Face Powder	83c
60c Pompeian Rouge or Powder	49c
50c La Blache Face Powder	39c
50c Hind's Almond Cream	39c
60c Silk Deodorant	57c
30c Amolin	27c
50c Ingram's Milkweed Cream	39c
60c Pompeian Night Cream	49c
25c Woodbury's Facial Cream	19c
50c Java Rice Face Powder	39c

FREE BIRTHDAY BAG EVERY DAY THIS WEEK

$1.00 Mary Garden Face Powder	89c
$5.00 Black Narcissus Perf., bulk, oz.	$3.98
50c Nadinola Cream or Powder	39c
$1.00 Othine Double Strength	89c
$1.00 Delatone—Depilatory	89c
$2.00 Scott's Mineralava	$1.89
$1.25 Pinaud's Lilac Vegetal	89c
25c J. & J. Baby Talc	21c
30c Pompeian Talcum	23c
25c Mum—Deodorant	21c
35c Holmes' Frostilla	29c
$1.00 Krank's Lemon Cream	83c
$1.50 Graham's Beauty Secret	$1.29
$1.00 Phelactine	89c
$1.00 Boncilla	83c
$1.25 Manon Lescaut Face Powder	98c
50c Non Spi—Deodorant	41c
50c Creme Elcaya	47c
75c Three Flowers Powder	69c
$1.00 Angelus Lemon Cream	89c
$5.00 Zip—Depilatory	$4.89
60c Rusilla	53c
$1.00 Mavis Toilet Water	79c
$1.50 Djer Kiss Toilet Water	$1.39
30c Squibb's Talc	21c

Keep Your Child's Hair Beautiful

Discriminating mothers, everywhere, now use

MULSIFIED COCOANUT OIL FOR SHAMPOOING



This clear, pure, and entirely greaseless product cannot possibly injure, and it does not dry the scalp or make the hair brittle, no matter how often you use it.

50c size, **37c**

PEBECO TOOTH PASTE

Stimulates the salivary glands of the mouth, causing a copious flow of cleansing alkaline saliva.

Counteracts Acid-Mouth

Chief Cause of all Tooth Decay

50c Tube, **37c**



VENIDA "The Guaranteed" HAIR NET

Single or Double Mesh

15c—2 for 25c

CUTLERY

$2.00 Nickel Vacuum Bottle—Pt.	$1.49
$2.00 Men's or Boys' Wrist Watch, guaranteed	$1.29
Ladies' Wrist Watch	$1.98
$2.50 Kit Gillette Blade-Strop	$1.98
$5.00 Twinplex Stropper	$4.49
15c Memo Books, 3 for	27c
35c Playing Cards, Air Cushion	23c
$1.50 Sterno Stoves, with tray	89c

SHAVING NEEDS

50c Gem Razor Blades	35c
$1.00 Gem Safety Razors	69c
$2.50 Gold Plated Gillette Razors	$1.49
$1.00 Star Shaving Brushes	79c
$1.00 Auto Strop Blades	89c
50c Mennen's Shaving Cream	39c
35c Palmolive Shaving Cream	27c
35c Antiseptic Healing Block	23c
50c Molle Shaving Cream	43c
35c Barbasol, tube	29c

FREE BIRTHDAY BAG EVERY DAY THIS WEEK

SOAPS

$1.25 Madura Castile, 3 lb	89c
25c Cuticura	19c
10c Lifebuoy—3 for	23c
10c P. & S.—3 for	25c
25c Packer's Tar	19c
25c Resinol	21c
25c Lysol Soap	21c
25c Jacrose Cold Cream Soap	17c
25c Poslam Soap	21c

RUBBER GOODS

$1.25 Household Chamois	89c
$1.25 Shower Bath Spray—large	89c
75c Rubber Sheeting, yard sq	59c
$1.50 Enamel Douche Can, with fitting	79c
$1.00 Fountain Syringe—2 qt	69c
50c Rubber Gloves—pair	33c
40c Hospital Cotton—Lb	39c
35c Adhesive Tape, ½ In.—5 Yds	23c
75c Bath Spray	59c

PURE DRUGS

35c Hinkal Cascara Pills—100's	19c
50c Witch Hazel—pint	39c
35c Blaud Iron Pills—100's	19c
25c Camphorated Oil—2 oz	19c
$1.50 Elix. Iron, Quin. & Strych	$1.29
25c Glycerin and Rose Water	19c
60c Superior Bay Rum—½ pt	49c
75c Cod Liver Oil—pt	53c
25c Castor Oil—pure—4 oz	19c
35c Henna Powder or Leaves	29c
80c Kloria Tablets	42c
35c Saccharine Tabs., ¼ gr	25c
30c Zinc Stearate, oz	23c
25c Moth Balls or Napthalene	19c
35c Boric Acid Crys.—½ lb	23c

FOR THE HAIR

$1.00 Herpicide	79c
50c Palmolive Shampoo	39c
$1.00 Danderine	79c
50c Mulsified Cocoanut Oil	37c
50c Hair Groom	39c
$1.50 B. Paul's Henna	$1.15
$1.00 Jacrose Eau De Quinine	89c
$1.50 Pinaud's Eau De Quinine	$1.29
$1.00 Farr's Hair Restorer	83c
$1.50 Ferond's Hair Grower	$1.19
$1.50 Van Ess	$1.39
$1.50 Kolorbak	$1.29
$5.00 Inecto	$4.89
$1.00 Savaitt	89c
79c Wyeth's Sage and Sulphur	59c

La Boheme Talc Regular 50c Size, **29c**

For the Hair—75c Jar Stacomb 59c

FREE! Lournay

During this introductory sale we are giving away FREE a regular $1.25 bottle of LOURNAY PERFUME with every purchase LOURNAY POWDER, at **$1.00**

50,000 Moth and Dust Proof **Cedar Bags** Full Size, Special at **10c**

Fine Linen Stationery 4 Asst. Colors in each Box, 50c value, **29c**

Instant Nail Lustre!

The New Way Manicure

Just a touch of GLAZO on the nails and presto! A beautiful lustre that lasts a whole week. No buffing, no bother, complete with remover that instantly washes last week's lustre away and prepares for the new.

GLAZO Liquid Nail Polish 50c SIZE, **39c**

The Genuine **Johann Maria Farina Cologne**

This famous imported toilet requisite again available to its discriminating users.

Two Sizes **59c 98c**

Hair Stays Combed, Glossy

"Hair Groom" Keeps Hair Combed—Well-Groomed



Millions Use It—Fine for Hair—Not Sticky, Greasy or Smelly

50c JAR, **39c**

Azurea Face Powder De Luxe $1.10 value, **83c**

A Positive Way to a Clear, Healthful, Beautiful Skin

POSLAM SOAP

If you will use Poslam Soap daily—for your hands—your face—your bath—use it faithfully, we can positively assure you a delightful, beautiful, healthy skin—free from unsightly pimples, sores, eczema, and all other disfiguring skin ailments.

25c Bar, **21c**

VAN ESS Special Dandruff Massage

Cools thousands of hot, itching heads. Why not yours? Dandruff clogs the pores. Pores must be kept open. The rubber nipples penetrate the dandruff layers and deposit cooling medicine that gives instant relief. If VAN ESS fails, money cheerfully refunded. VAN ESS takes the risk. You are the sole judge. Special price, **$1.39**



The Pink Complexion Cake

SEM-PRAY JO-VE-NAY Sempre Giovine

is to the skin what the sun is to the flowers, giving that delightful freshness of charmful youth—leaving the skin with the smoothness of satin—without an appearance of oil or shine.

90c cake **49c**

HAY FEVER

TO SLEEP TONIGHT use RAZ-MAH Today

This sale means more than a saving of money to you. Take advantage of it. Buy one box of RAZ-MAH at this sale price. You have good health to gain and nothing to lose by trying it.

$1.00 size **93c**

Large size, $1.95

The "WONDER" HEALTH BELT FOR MEN, WOMEN CHILDREN



It is recommended for preventing sagging at the waist line. It raises the body upward and backward, adds grace and symmetry, and improves the general physical appearance, and wonderfully improves the general health.

ALL SIZES **$3.00**



Palmolive Shaving Cream

Softens the beard. Lathers quickly. Leaves a soothing after effect. 35c tube, **27c**

Tintex Tints—AS YOU RINSE



Silks and woolens, after a Tintex rinsing, glow with new, beautiful color.

15 Radiant Tints

Your CHOICE **13c**

Corns Lift Off with the Fingers



Doesn't hurt a bit! Drop a little "Freezone" on an aching corn, instantly that corn stops hurting, then slowly you lift it right off with fingers.

FREEZONE 35c size. **27c**

The Public Drug Co

26 South State—Between Madison & Monroe

OPEN UNTIL MIDNIGHT

GET YOUR FREE BIRTHDAY BAG—EVERY DAY THIS WEEK

OLSON RUG CO.

1500-1518 Monroe St. at Laflin — Only a Few Minutes West of the Loop

Clearance Sale Rugs!

Sacrificing 536 Beautiful New Wilton, Axminster and Velvet Rugs in the Very Newest Color Combinations and Designs

These handsome rugs, fresh from the looms of the country's leading mills, were intended for our 49th Anniversary Sale but came too late. Every rug is perfect. The values offered in this group will absolutely amaze you. Not only are all the extras, such as unnecessary middlemen's profits and high loop rents eliminated, but we have reduced each rug $5, $10, $15 additional.

Come to Our FACTORY

Worsted Wiltons Beautiful patterns and color combinations. Fringed, 9x12 ft. size, **$87.00**

6x9	$67.50
7½x9	67.95
8x10½	80.75
9x9	69.50
9x12	87.00
30x63 in.	7.25
27x54 in.	3.95

Worsteds Wiltons Extra fine quality; fringed exquisite patterns; 9x12 ft. size, **$105**

6x9	$80.75
7½x9	87.95
8x10½	98.75
9x9	83.50
9x12	105.00
30x63 in.	10.50
27x54 in.	11.50

Axminsters and Wilton Velvets Durable qualities; an amazing value; 9x12 size, **$29.50**

6x9	$22.75
7½x9	23.75
8x9	21.50
30x63 in.	7.25
27x54 in.	3.95

Wilton Velvets Seamless and fringed. Attractive new patterns; 9x12 size **$39.50**

6x9	$36.75
8x9	24.50
27x54 in.	4.25



A Sensational Value in Royal Wiltons



Included are a number of Worsted Wilton Velvets. The weaving is from new virgin wool yarns and the patterns and colors are reproductions of rich oriental designs; also soft all-over effects; 9x12. **$58.50**

Beautiful Axminster Rugs

A wonderful assortment of new ideas in patterns and colors and suitable for any room. They are extra heavy; very durable and woven seamless. 9x12 size, **$52.75**

6x9	$33.75	8x9	$38.95
7½x9	36.50	6½x8½	15.50
27x54 in.	5.50		

Wilton Velvets Extra heavy, durable grade, woven seamless and fringed. Beautiful patterns and colors. 9x12 **$48.50**

8½x10½	$44.50	6x9	$28.50
27x54in.	$4.50		

Heaviest Wiltons An astounding value. Woven from new wool and fringed. Chinese, Japanese, Persian and soft allover effects; 9x12 **$73.50**

8½x10½	$60.75	30x63 in.	$14.50
6x9	42.50	27x54 in.	8.50

Easy to Get Here Take Madison St. car or Met. "L" to Laflin or Lake St. "L" to Ashland. Safe parking for autos—drive over.

OPEN MONDAY NIGHT Also Wednesday and Thursday Nights until 10 P. M.

PLENTY OF PARKING SPACE AT THE WIEBOLDT STORES

W. A. WIEBOLDT & CO.

MILWAUKEE AVE. AT PAULINA ST. — 2 STORES — LINCOLN, SCHOOL AND ASHLAND

Boys' Blouses

Sizes 8 to 16



Kaynee and Klassy Kid Brands of percale, khaki, chambray and cotton pongee; always sold at $1.00,

63c

Boys' and Girls' Play Sandals



Of mahogany with double sewed leather soles; sizes to 2; special,

61c

36 Inch Cotton Challis

In all floral and Persian patterns for comforters and coverings; regular value 24c; special, yard,

12½c

20 yard limit. No C. O. D. orders.

Gold Dust

Large Pkg.

None delivered and 2 limit, per pkg.,

18c



12 Pint Root Beer Bottles

Complete with patent stopper; 3 doz. limit; dozen,

62c



Camels

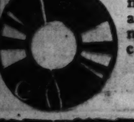


1 carton limit; none delivered; carton of 200,

1.11

Slip Covers

Making and material, narrow and wide stripe; of dust proof material; choice of patterns, material and making, yd.,



68c

40 In. Satin Charmeuse

1.94

Black only; very serviceable and always fashionable; yard,

36 inch Silk Underwear Tubing, pink and orchid only; ¾ to 1 yard required for a silk vest; yard, **64c**

40 inch Paisley Silk and Wool Canton Crepes; brilliant colors and designs; yard, **2.63**

32 inch Satin Striped Jersey and Crepe de Chine Shirtings; beautiful designs and colorings for summer wear; yard, **1.83**

36 inch Dress Taffetas; black, colors and changeables; nothing prettier for summer wear or for a dance frock; yard, **1.85**

54 inch All Wool French Serge; black, navy and brown only; an exceptionally fine quality, extremely low priced; yard, **1.67**

42 inch All Wool Epingle Poplin, in black, navy, brown, copen, etc. A dress fabric of unusual merit; special, yard, **1.43**

54 inch All Wool Poiret Twill. Fashion's fabric for skirts, suits and dresses; staple colors only; at, yard, **3.54**

40 inch Sports Satin; heavy, lustrous quality; black and white only; yard, **1.87**

40 Inch Satin Canton Crepe

The most wanted of the summer silks; an extra fine quality in black and colors; specially priced at, per yard, **3.85**

27-In. Apron Ginghams

In all the wanted small, medium and large apron checks; all fast color; regular 20c value; 10 yard limit; yard,

12½c

39 and 40 inch Dress Voiles; extra fine hard-twisted quality in all the new patterns for summer wear; light, medium and dark colors; values up to 48c, special, yd., **28c**

36 inch Peter Pan Prints, in various colors, with fancy small figures, in a very fine mercerized finish and splendid for dresses and aprons; regular 35c value; special, yard, **18c**

36-in. Bookfoldet Dress Percales. An extra good quality in light and dark colors, figures and stripes; regular 25c value, yard, **16½c**

36 inch Polly Prim, in fancy small figures in red and blue with border for trimming; used mostly for children's dresses and aprons; regular 35c value, yard, **18c**

36 inch Shantung, every wanted color, including white, black and natural; a very useful material for curtains and drapes; very highly mercerized finish; regular val. 55c; special, yard, **44c**

Fruit of the Loom Pillow Cases; embroidered; size 45 x 36 in.; 87c value, special, **54c**

32 Inch Silk Mixed Tissue Ginghams

In a large variety of checks and stripes; all woven and fast colors; regular values up to 64c; special, yard, **33c**

White Shaker Flannel

In remnants of extra heavy and very absorbent quality; regular values up to 25c; no C. O. D. orders; 20 yard limit; special at, yard,

10c

Bed Comforters for a full size bed; filled with sanitary white cotton, covered with a fancy floral challis; $3.48 value, special, **$2**

Glass Toweling; 16 in. wide with fancy pink and blue checks and stripes; very absorbent; 10 yd. limit; no C. O. D. orders, at, yd., **12½c**

Satin Bed Spread Set; Bed Spread and Bolsters to match; an assortment of pretty patterns to choose from, $8.97 value, special, **5.74**

72 in Unbleached Bed Sheeting; will bleach well; excellent quality for making sheets and pillow cases; 12 yd. limit; no C. O. D. orders; yd., **33c**

Turkish Bath Towels; full bleached; the extra large size with double thread terry; 57c value, special, ea., **34c**

36 in. Cheese Cloth; full bleached, absorbent; limited quantity; no C. O. D. orders; special, yard, **4½c**

Fruit of the Loom Bed Sheets; size 72x90 in.; made from genuine Fruit of the Loom sheeting; $1.97 values, special, **1.42**

36 in. Unbleached Muslin; will bleach in a few washings; limited quantity; special, yd., **10½c**

45 in. Pepperell Pillow Tubing; full bleached; excellent for making pillow cases; 10 yd. limit; while it lasts, special, yd., **25c**

32 Inch A. F. C. and Amoskeag Dress Ginghams

In all pretty checks and plaids for dresses and aprons; regular value 40c; special, yard, **25c**



Cracker Jack

4 limit, none delivered, at, package, **2½c**

Sale Mary Adams Comfort Shoes



They are the most comfortable to wear for dress and everyday comfort. For this special sale we are including short lines of high and low shoes. They are of black and brown kid, white Sea Island cloth; with a steel arch in every pair, and have the finest of leather soles.

Cuban and low heels with rubber lifts.

Sizes 3½ to 9; widths to EEE.

$5 to $7 values, special,

4.23

June Sale of Drugs and Toilet Goods

Sweetheart Soap, 4½c

Resinol Soap,	18c	Jap Rose Soap,	7c
Meade's Dextri Maltose, 1, 2, 3,	58c	Cuticura Soap,	17c
Woodbury's Facial Soap,	17c	Phillips' Milk of Magnesia,	35c
Garfield Tea, 25c size,	16c	Watkins' Mulsified Cocoanut Oil,	34c
Scott's Emulsion; small size,	48c	Carter's Little Liver Pills,	16c
Fellows' Syrup Hypophosphite,	1.09	Baume Analgesique Bengue,	49c
Mennen's Borated Talc,	17c	Beecham's Pills, 25c size,	16c

Lapactic Pills, 100 in bottle,	29c	Squibb's Mineral Oil,	59c
Hinkle's Pills, 100 in bottle,	29c	Castor Oil, 4 oz. bottle,	15c
Hennafoam Shampoo,	29c	Moth Balls, 1 lb. pkg.,	14c
Mentholatum, 50c size,	34c	Hind's Honey and Almond Cream,	34c
Java Rice Face Powder,	34c	Lavoris Mouth Wash; 1.00 size,	63c
Enox Moth Liquid; qt. can,	87c	California Syrup of Figs,	36c
Tincture Iodine, 1 oz. bottle,	15c	Stacomb, for the hair,	46c

Pepsodent Tooth Paste, 29c

Phenolax Wafers, 150 in bottle,	67c	Tiz, for sore feet,	18c
Caldwell's Syrup of Pepsin, large size,	78c	Ex Lax, 25c size, at	18c
Epsom Salts, 1 lb. pkg.,	6c	Kimmel, non-alcoholic,	41c
Citrate of Magnesia, freshly prepared,	15c	Hire's Root Beer Extract, at	17c
Ovaltine, 80c size,	55c	Listerine, $1 size,	67c
Cod Liver Oil, pints,	28c	Gude's Pepto Mangan,	83c
Vick's Vapo Rub, small size,	21c	Fletcher's Castoria,	25c
		Sloan's Liniment, 35c val.	24c

Dr. West's Tooth Brushes, 29c

Sale Summer Underwear For Men, Women and Children



Men's Summer Weight Cotton Union Suits; short or long sleeve; ecru color; a perfect fitting suit; sizes to 46; at **1.47**

Men's Cotton Ribbed Union Suits; short sleeve, ankle length, **46c**

Men's fine quality Balbriggan Shirts or Drawers; ecru color, **46c**

Men's Balbriggan Shirts or ankle length Drawers; superfine quality; exceptional values, sizes to 46, **77c**

Women's Fine Union Suits; cotton ribbed; band top or built up shoulder; loose or tight knee; regular sizes, **47c**

Women's Cotton Union Suits; very fine quality; perfect fitting; sizes to 44, **1.07**

Women's Nainsook Union Suits; nainsook; athletic style; in colors of pink or white, **97c**

Women's Cotton Straight Vests; fine gauge cotton; sizes to 44, **27c**

Children's Nainsook Union Suits; pin check; special value, **47c**



Star Twist Machine Thread

Star Twist Mercerized Spool Cotton No. 50, in white only, doz.,

23c

Columbia Records

10-in. double faced; songs, dances, band and monologues; assorted numbers to choose from.

16c

Gingham Dresses



69c

Dresses like these have never been sold at such a low price. Select from gingham and chambray in all colors, and sizes 7 to 14.

Men's H'dk'fs

White Lawn Hemmed Handkerchiefs; slightly imperfect, while 500 last, ea.,

3½c

Sale Summer Dresses



10.65

All Extra Values

The model illustrated is developed of fine quality linen; collars and cuffs are made of white pique, both pockets are hand embroidered. There are many other charming styles to select from in materials such as

Normandy voiles, ratine, imported gingham, etc.

Every wanted style and all the new shades. Sizes for misses, 14, 16, 18 and 20. Women's sizes, 36 to 46.

9x12 Royal Wilton Rugs—Very Special,



We Are Known For Our Good Rugs

62.52

Made of best quality yarns, seamed and seamless; ends fringed; all new designs and colorings, they are exact reproductions of much higher priced floor coverings, at $62.52.

9x12 Axminster Rugs

The best rug made in this grade of floor covering; high pile, silky finish; all new designs and colorings, **46.96**

9x12 Wilton Velvet Rugs

Woven into one solid piece, ends fringed. These rugs rank very high among higher values, **34.33**

3 yards wide, high grade Wilton Carpet, blue, rose, taupe, high pile; the very latest in home carpeting; sq. yard, **6.13**

27x54 Tapestry Brussels Rugs

Small allover and medallion center designs; a big value at this low price, **1.34**

Jute Velvet Stair Carpet

Made of best quality jute yarns; beautiful designs and colorings; for stairs or runners, yard, **1.02**

27x54 Axminster Rugs

Finely woven new designs and colorings; patterns to match larger rugs, **3.73**

Floor Brooms

4 sewed, strong and well made; 1 limit,

49c

Silk Fibre HOSE

Black Hose, mock seam; high spliced heel, double lisle sole; mercerized garter tops in plain and drop stitch; mill substandards; special at, pair, **47c**

Columbia Records

10-in. double faced; songs, dances, band and monologues; assorted numbers to choose from.

16c

Carload of Screen Doors and Screens

All made of thoroughly seasoned wood and covered with the best grade No. 12 mesh wire. (No phone or C. O. D. orders.)

Fancy Screen Door Finished in natural wood, 3 in. stile, 1¼ in. thick, two coats varnish; made in all standard sizes, at **3.21**

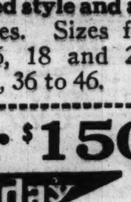
Door Springs to hang, black, Japanned finish, at **12c**

Black Japanned Steel Spring Hinges, pair, **17c**

Screen Door Pull Handles, **5c**

Screen Wire Cloth, painted black, in rolls of 100 running feet; any size from 13 to 48 inches, by the roll, **21c** sq. ft.

Walnut stained Common Screen Doors, blind mortised and glued, raised mitered molding, made with 4 in. stile, ⅞ inches thick, **1.98**



Window Screens

Made of well seasoned hardwood with waterproof oil coating; finest 12 mesh wire cloth securely fastened to frame.

Height	Extension	Price
12 in.	21 to 33 in.	38c
16 in.	21 to 33 in.	47c
18 in.	21 to 33 in.	50c
24 in.	24 to 37 in.	66c
30 in.	24 to 37 in.	82c

3.47

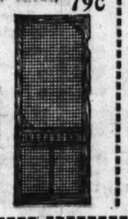
Common Four Panel Screen Door; painted black, 3 in. stile, 1¼ in. thick; all standard sizes **2.93**

Extra strong high grade brassed or old copper Spring Hinges, pair, **96c**

Clear Pine Stock for making full size screens, 10 ft. lengths, **43c**

Screen Door Mortise Lock Sets, complete with knob, plates and screws, at **79c**

Fancy Screen Door Made extra strong, natural finish, 1¼ in. thick; all standard sizes.



Household Specials



Genuine "Rid Jid" Ironing Board; on strong stand, open end, **2.57**

"Home Kissed" Curtain Stretcher, brass nickel plated adjustable pins, center brace; full 6x12 size, **2.12**



Rosete Irons, 2 patterns; complete with handle, like cut, **37c** set,



Pure Lamb's Wool Wall Duster, very handy for cleaning; complete with one short and one long handle, special, **73c**



Galvanized Ash Can, strong reinforced sides and bottom, L37, **1.37**



Tulip Paper Drinking Cup, handy for your picnic; package, **5c**



3½ gallon Galvanized Garbage Pail, complete with cover, **57c**



WASH BOARD. Large family size, one limit, **34c**



Kookester Electric Toaster, guaranteed for 1 year; complete with double rack, special tomorrow only, **4.37**



Sprustex Oil Mop, complete with large bottle of oil, set, **63c**



Drip Pan, for your ice box, made of heavy galvanized iron, 14 inch size, only **39c**

6 PIECE Nappie Set

Pretty blue band; size 4, 5, 6, 7, 8, and 9; one set limit, at only

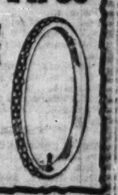
73c



Bicycle Tires

Get a new set of tires; standard size 28x1½ in.; assorted tread, in colors of red, black, green and blue,

98c



Lamp Shade Covers



36c

10-inch diameter. Protects your shade from flies and dust. Come in assorted colors. None delivered.

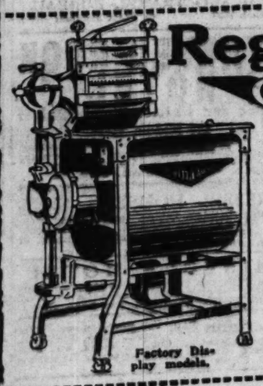
Central St. Louis White



Lead, in 100-lb. kegs only, 100 lbs.,

7.23

Regular $150 Gainaday



Factory Display models.

Electric Washer

A high quality Washer at a price within reach of all. The construction is as follows: Heavy rolled steel frame riveted and doubly reinforced at all corners; large, heavy copper tub with metal cylinder; also has swinging and reversible wringer, locking in any desired position; oversize ¼ horse power motor with direct gear drive, eliminating belt and pulleys. If you will investigate the "Gainaday" you will be sure to choose it, for you are getting a quality washer at manufacturer's cost.

93.75

Ask about our easy payment plan.

Curtains--Drapes



A special lot of fine Quaker Craft Curtains, also other well known makes; filet and novelty weave, at **6.93**

Fine Filet and Nottingham Lace Curtains in a range of beautiful patterns; lace edge and scalloped designs with wide or narrow borders, **4.27**

36 in. Silk Casement Cloth for shadow curtains or door hangings; white and pongee color, yd., **78c**

36 in. Terry Cloth for window or door hangings, sun parlor furniture coverings, couch covers, pillows, etc., yd., **64c**

36 in. Cretonne. New patterns to select from; a most wonderful value at this low price, yard, **16c**

June Sale of Furniture



3-piece Overstuffed Living Room Suite as shown; covering of blue or mulberry velour or fine tapestry; deep spring back and loose spring cushion seats; special for Monday, **157.83**



4-piece Bedroom Suite, as shown; has 42 inch dresser, bowfoot bed, a large chiffonette and a large semi-vanity made of beautiful American walnut. The 4 pieces, Monday only, **199.73**



Attractive 7-piece Queen Anne Dining Room Suite; walnut finish; 6 ft. 54 inch table and six cane back chairs with blue leather slip seats; special for this sale, **73.34**



Kinney-Rome Gray Enamel Spring; open box; oil tempered coil springs, tied with helical springs in all sizes for wood or metal beds; for one day's selling, **8.67**

EASY CREDIT TERMS

Swings--Awnings



Canvas Couch Hammocks. Standard 72-in. link fabric spring with headrest, khaki canvas covering; chains and hooks ready to put up, **9.56**



High Grade Lawn Swing. Selected heavy stand, painted red; swing made of hardwood; varnished; specially priced, **9.74**

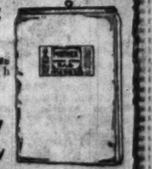


Blue and White Canvas Porch Curtains, 6-oz., finished 7½ ft. long; complete, ready to hang.

5 ft. wide	1.47	9 ft. wide	2.92
6 ft. wide	1.94	10 ft. wide	3.31
7 ft. wide	2.43	11 ft. wide	3.84
8 ft. wide	2.66	12 ft. wide	3.92

Blue and White Window Awnings to match porch curtains; sizes 2 ft. 6 in. to 4 ft. wide; all complete, ready to attach, choice, **1.32**

MOTHEX Garment Bag



Pine tar bag; size 26 x 4 x 55; moth proof; special,

54c

Pure Boiled Linseed Oil

5 gal. limit; deposit on can, gallon,

1.21



NEWS OF THE RELIGIOUS WORLD

Congregational Churches Launch Campaign Today

By the Rev. W. B. Norton.

IN all Congregational churches of the Chicago association today the fortieth anniversary loan fund campaign for $250,000 will be launched, not by taking of subscriptions but by explanation of what the fund is and what it will accomplish.

Decision to make the campaign was voted at a largely attended banquet at the Auditorium hotel last December. It is hoped that the amount will be fully raised by December next. The plan is to loan to needy church building projects $50,000 a year for five years. By the time the last loan is made the churches who have been beneficiaries of the first year's loan will have returned the amount and the returned $50,000 will be available for the use of other projects.

"The value of this revolving plan," according to the statement of Dr. J. R. Nichols, superintendent of the Chicago Congregational Missionary and Extension society, "is not in its being a charity or a gift, but a commercial convenience enabling churches to obtain cash promptly and on terms they can meet. The Bryn Mawr church ten years ago was helped by a loan of $3,000 which it has repaid and is now in a campaign itself for a $300,000 church plant. Grand Avenue church with a Sunday school enrollment of over 1,000, a church membership of 816 and property valued at $100,000, was helped by the missionary society by grants of $12,200. Other churches could be named as equally worthy examples of wise investments."

The anniversary exercises and spring convocation of Garrett Biblical institute, Evanston, the theological school in affiliation with Northwestern university, will be held today, tomorrow, and Tuesday. The Rev. Prof. William D. Schermerhorn, '04, will preach the baccalaureate sermon today at 10:30 in the First Methodist Episcopal church, Evanston. Tomorrow at First church the alumni business meeting will be held at 10 a. m. and a joint meeting of the alumni association and the Chicago Methodist ministers' meeting at 2:30 with an address by Bishop Homer C. Stuntz, '84. President Charles M. Stuart's reception will follow at 4:30 to 6 at Memorial hall, and at 6:30 the alumni banquet will be held at First church. The commencement will be held at Memorial hall on Tuesday at 2:30, the speaker being the Rev. Don S. Colt, D. D., '91, Baltimore. Bishop Thomas Nicholson, '92, is president of the alumni association.

Union Theological college began its seventh commencement exercises last evening with a banquet at the Elm tearooms. This evening at 7:45 the baccalaureate sermon will be preached in the New First Congregational church, Ashland and Washington boulevards, by the Rev. Gilbert Wilson, D. D. Graduating exercises will be held tomorrow evening in Carpenter hall, 50 North Ashland boulevard, at 8 o'clock. Dr. W. E. Barton will preside; President J. Alexander Jenkins will present the diplomas and the Rev. C. A. Osborne will give the salutation. Graduates will speak.

A pontifical high mass sung this morning by the Rt. Rev. Bishop E. F. Hoban in the presence of the Most Rev. Archbishop Mundelein, will mark the close of the double silver jubilee of the organization of Presentation parish, Springfield avenue and Lexington street, and of the pastorate of the Rev. James J. Jennings. The Rt. Rev. Bishop P. J. Muldoon of Rockford will preach. Mayor William E. Dever and many visiting clergymen have promised to be present. The parish began with eighty-five families and a church attendance of 169. Today it has 1,368 families and an attendance of 6,200 persons. The present property is appraised at $1,190,000, with an educational fund of $175,000. The Rev. Fr. Jennings, in addition to his regular parish work, has exerted a wide influence as a member of the archdiocesan school board.



THE REV. RALPH A. JENSEN.

The Rev. Ralph A. Jensen will preach today his initial sermons as pastor of the Second Baptist church, Lincoln street and Jackson boulevard. He succeeds the Rev. J. J. Ross, who resigned some months ago to become a pastor in Boston. The Second Baptist church is one of the most widely known churches of the denomination and is especially significant because of its location near one of the largest student centers connected with hospitals and medical colleges. The Rev. Mr. Jensen was born in Chicago, the son of the Rev. Julius A. Jensen, former pastor of the First Danish Baptist chuch. His education was obtained by attending the Chicago public schools, Central college, Pella, Ia.; the University of Chicago, and the Chicago College of Law. He is also a graduate of the Southern Baptist theological seminary at Louisville, Ky. He has held two pastorates at Osceola, Neb., and Mankato, Minn., from which he comes to Chicago. He served in the war as building secretary and religious work director at Camp Cody, N. M.

The Rev. Frank Dyer of Los Angeles, formerly of Chicago, is seeking to raise funds for the erection of a memorial to the late Dr. Frank Gunsaulus in connection with the new Wilshire Congregational church of Los Angeles. The memorial will be one of the three units of the new church, to be known as "Gunsaulus hall," and will cost $50,000. John C. Shaffer of Evanston, a Methodist, contributed the first $1,000. The Gunsaulus family is cooperating in the movement.

The diamond jubilee of St. Mary's college, Kansas, beginning next Sunday, will be signalized by the dedication of a memorial arch to Lieut. William T. Fitzsimmons, the first American army officer killed in the World war. The governor and both United States senators of Kansas will be present at the unveiling. President Harding has sent a note of appreciation to be read. Chicago has an active Chicago alumni association of St. Mary's, Charles A. Comiskey of White Sox fame, being one of the number. President William H. Agnew of Loyola university, Chicago, will receive the degree of LL. D. at the commencement exercises which closes the diamond jubilee week on Wednesday, June 13. The memorial arch will be dedicated on Monday, June 11. The jubilee will mark the conclusion of a campaign for $750,000 for new buildings and development.

A new playground is being built at St. Mary's (Episcopal) Home for Children at 2322 West Jackson boulevard. A benefit for the purpose of providing the necessary equipment for the playground will be given the afternoon and evening of June 16 at the home by the junior players of the Grace Hickox studio, who will render three Stuart Walker plays.

Church advertising will be one of the features of the convention of the Associated Advertising Clubs of the World, which begins today in Atlantic City, N. J., continuing to Thursday. Walter R. Mee, executive secretary of the Chicago Church Federation, and A. D. Brush, a member of the committee on publicity, have arranged an exhibit of church advertising which Mr. Brush will take to the convention. Mr. Brush will speak on the subject "What Our Exhibit Teaches." Other speakers from Chicago will be W. Frank McClure, "The Advertising Man's Laboratory," and the Rev. J. T. Brabner Smith, chairman of the commission on church publicity of the Church federation, on "The Church and the Newspaper."

The sixtieth anniversary of the organization of Grace Methodist Episcopal church, Locust and North La Salle streets, will be celebrated next Friday evening at 6:30 with a dinner and next Sunday with special sermons. The church is listed in the $3,500,000 drive of all Rock River conference for $100,000 with which to erect a parish house and dormitories. The original church out of which Grace grew was formed in the Indiana street chapel seventy-six years ago. The building now in use was erected immediately following the Chicago fire of 1871, which destroyed the building then standing. Among the speakers at the anniversary dinner will be Dr. Channing W. Barrett, John C. Shaffer, Henry S. Henschen, and the pastor, the Rev. Raymond L. Semans. Next Sunday morning Dr. Charles E. Guthrie, general secretary of the Epworth league, will preach and in the evening Dr. John Thompson, a former pastor, will preach.

A Bible conference will be held in a tent at South Taylor avenue and Harrison street, Oak Park, beginning today at 3 o'clock. Dr. A. C. Gaebelein will speak this afternoon and every evening until next Friday. Ministers who will follow will be Dr. W. B. Riley, Dr. A. H. Carter, Dr. J. C. Massee, Dr. A. B. Winchester, and Dr. L. W. Munhall.

SERMONS AND SERVICES IN CHICAGO CHURCHES TODAY

NOTICE.

Announcements for this column must reach THE TRIBUNE by Thursday morning. Address Religious Editor, THE TRIBUNE, Chicago.

BAPTIST.

Ainslie Avenue, Ainslie and Kildare-ave. The Rev. C. G. Mefferds. 11 a. m. and 8 p. m.

Belden Avenue, 2300 N. Halsted-st. The Rev. J. W. Hoyt. 11 a. m., 7:30 and 7:45 p. m.

Englewood, Stewart and Englewood-ave. 10:30 a. m. and 7:30 p. m.

First, 935 E. 50th-st. The Rev. Perry J. Stackhouse. 11 a. m.: "Purification by Hope." 8 p. m.: "The Light of the World."

Garfield Park, 4100 Jackson-blvd. The Rev. E. A. Schulz. 11 a. m.: "Primacy of the Church." 7:45 p. m.: "Love Not the World."

Greater Immanuel, 2320 S. Michigan-av. The Rev. Johnston Myers. 9:30 and 11 a. m., 5:30, 7, and 8 p. m.

La Salle Avenue, 1219 S. La Salle. The Rev. Joseph B. Rogers. 11 a. m. and 7:45 p. m.

Memorial, 739 Oakwood-blvd. The Rev. C. J. Robertson. 11 a. m.: "Our World Task."

North Shore, Berwyn and Lakewood-ave. The Rev. William H. Jones. 11 a. m. and 8 p. m.

Normal Park, 6954 Stewart-av. The Rev. J. W. Rees. 10:45 a. m.: "Triumphs and Tragedies of a Great Denomination."

CHRISTIAN SCIENCE.

Subject of all churches: "Ancient and Modern Necromancy, Alias Mesmerism and Hypnotism, Denounced."

First, 4017 Drexel-blvd. 10:45 a. m. and 8 p. m.

Second, Wrightwood and Pine Grove-ave. 10:45 a. m. and 8 p. m.

Third, 2151 Washington-blvd. 10:45 a. m. and 8 p. m.

Fourth, Harvard-av. and W. Marquette-rd. 10:45 a. m. and 8 p. m.

Fifth, 4540 Dorchester-av., 10:45 a. m. and 8 p. m.

Sixth, 11321 Prairie-av. 10:45 a. m.

Seventh, 5318 Kenmore-av. 10:45 a. m. and 8 p. m.

Eighth, 4359 S. Michigan-av. 10:45 a. m. and 8 p. m.

Ninth, 6150 Woodlawn-av. 10:45 a. m. and 8 p. m.

Tenth, 5040 Blackstone-av. 10:45 a. m. and 8 p. m.

Eleventh, 2340 Logan-blvd. 10:45 a. m. and 8 p. m.

Twelfth, Waveland-av. and Rokeby-st. 10:45 a. m. and 8 p. m.

Thirteenth, 10317 Longwood-blvd. 10:30 a. m.

Fourteenth, Sunnyside-av. and Paulina-st. 10:45 a. m. and 8 p. m.

Fifteenth, 233 N. Central-av., Austin. 10:45 a. m. and 8 p. m.

Sixteenth, 1716 Lunt-av. 10:45 a. m. and 8 p. m.

CONGREGATIONAL.

Argyle Community, 5018 Kenmore-av. The Rev. James S. Ainslie, D. D. 11:20 a. m.: "Thus Do in Remembrance of Me."

Green Street, 5600 S. Green-st. The Rev. Frankes C. Hills. 11 a. m. and 7:30 p. m.

New England, Dearborn-st. and Delaware-pl. The Rev. Thornton A. Mills. 10:45 a. m.: "Marching Orders."

New First, Washington-blvd. and Ashland-av. Gilbert Wilson, D. D. 10:30 a. m.: "The Hour Road." The Rev. W. E. Barton. 7:45 p. m.: "The Messenger."

Pilgrim, 6400 Harvard-av. The Rev. George R. Cady. 10:30 a. m.: "The Eternal Values of Friendship."

South, 3980 Drexel-blvd. The Rev. T. Yeoman Williams. 10:30 a. m.: "The Adventurous Road." 7:30 p. m.: "Gates of Gladness."

South Shore, 7400 Yates-av. The Rev. Fred Ulrich. 11 a. m.

Warren Avenue, Warren and Albany-av. The Rev. Walter Henry North. 10:45 a. m. 7:30 p. m.: "Present Day Fears."

Waveland Avenue, Waveland and Janssen-ave. The Rev. Edward L. Reiner. 11 a. m.: "The Cross Is Not Greater Than His Grace." 8 p. m.: "The Cross: Its Finished Work."

Wellington Avenue, 658 Wellington-av. The Rev. Von Ogden Vogt. 11 a. m.: "Christ, the Living Water."

DISCIPLES OF CHRIST.

Austin Boulevard, Austin-blvd. and Superior-st. 11 a. m. and 8 p. m. The Rev. Frank S. Nichols.

Irving Park, Cullom and Kildare-avs. The Rev. E. E. Deadman. 11 a. m. and 8 p. m.

Jackson Boulevard, 2421 Jackson-blvd. The Rev. Charles R. Oakley. 10:45 a. m.: "Scotland and Christians." 7:45 p. m.: Children's program.

North Shore, Ainslee and Magnolia-sts. The Rev. Alvin Lamar Wills. 11 a. m.: "The Place of the Sermon in Religion." 6:30 p. m.

Oak Park, Jackson-blvd. and Cuyler-av. The Rev. Ralph W. Nelson. 11 a. m.: "Revealed Unto Babes."

Sheffield-Wilson Avenue Y. M. C. A. The Rev. D. A. Wickizer. 11 a. m. and 7:45 p. m.

University, 5700 University-av. The Rev. Edward Scribner Ames. 11 a. m.: "The Religious Outlook in Russia."

EPISCOPAL.

Advent, Logan-blvd. and Francisco-av. The Rev. Gerald G. Moore. 7:30 and 11 a. m. and 7:45 p. m.

Ascension, 1133 N. La Salle-st. The Rev. William B. Stoskopf. 8 and 11 a. m. and 7 p. m.

Atonement, 5749 Kenmore-av. The Rev. F. S. Fleming. 7:30 and 11 a. m. and 5 p. m.

Calvary, 3160 W. Monroe-st. The Rev. H. R. Neeley. 7:30, 9:15, and 10:45 a. m.: "Memorial Day."

Cathedral Shelter, 117 N. Peoria-st. The Rev. David E. Gibson. 7:30 and 11 a. m.

Christ, 6500 Woodlawn-av. The Rev. H. J. Buckingham. 7:30 and 11 a. m. and 7:45 p. m.

Church of Our Savior, 530 Fullerton-pkwy. The Rev. Frederick L. Gratiot. 8 and 11 a. m.

Epiphany, Ashland and Adams-st. The Rev. John F. Plummer. 7:30 and 11 a. m. and 8 p. m.

Grace, 1439 S. Wabash-av. The Rev. William Otis Waters. 8 and 11 a. m.

Redeemer, 1420 E. 56th-st. The Rev. J. H. Hopkins. 8 and 11 a. m. and 7:30 p. m.

St. Barnabas', 4241 Washington-blvd. The Rev. Walter S. Pond. 7:30 and 11 a. m.: "Some Thoughts About Holy Communism." 7 p. m.: "The Council of Nicea."

St. Edmund's, 5631 Indiana-av. The Rev. Gardiner MacWhorter. 8, 9:45, and 11 a. m.: "God Is Love." 7:45 p. m.: "There Was a Certain Rich Man."

St. Chrysostom's, 1424 N. Dearborn-st. The Rev. Norman Hutton. 8 and 11 a. m.

St. James, Huron and Cass-sts. Dean J. H. Edwards. 8 and 11 a. m.

St. Marks's, 4427 Drexel-blvd. The Rev. R. F. Philbrook. 8 and 11 a. m.

St. Michael and All Angels, 3400 Oak Park-av. The Rev. S. R. S. Gray. 7:30 and 11 a. m.

St. Paul's-by-the Lake, 7110 N. Ashland-av. The Rev. Henry Neal Hyde. 7:30 and 11 a. m. and 7:30 p. m.

St. Peter's, 621 Belmont-av. The Rev. H. L. Bowen. 7:30 and 11 a. m.

St. Simon's, Leland and Racine-avs. The Rev. Lawrence C. Ferguson. 7:30 and 11 a. m.

Trinity, 125 E. 26th-st. The Rev. Frederick C. Grant. 8 and 11 a. m.: "Sacramental Life."

JEWISH.

Sinai Temple, 4600 Grand-blvd. The Rev. L. L. Mann. 10:30 a. m.

LUTHERAN.

Bethany, Thorndale and Magnolia-avs. The Rev. Karl G. Schlerf. 10:45 a. m.

Holy Trinity, Addison-st. and Maple-av. J. Allen Leas, pastor. 11 a. m. and 8 p. m.

Christ, Harvard-st. and East-av., Oak Park. The Rev. E. T. Lama. 11 a. m.: "God."

Christ, Hoyne-av. and Augusta-st. The Rev. E. F. Haertel. 10:45 a. m.

Christ, Long-av. and Le Moyne-st. The Rev. Luther Hornhead, A. M., pastor. 10:45 a. m. and 8 p. m.

Hope, 6400 Washtenaw-av. The Rev. J. A. Leimer. 10:45 a. m.

Mount Olive, Tripp-av. and Byron-st. The Rev. E. H. Hemmeter. 11 a. m.: "The Tremendous Power of Jesus' Word."

Redeemer, 6000 Princeton-av. The Rev. G. Schuessler. 10:45 a. m.: "The Rich Man and Lazarus."

First St. Paul's, 1301 N. La Salle-st. The Rev. Henry Eowert. 10 and 11 a. m.: "Grace."

St. James', Wrightwood and Drake-avs. The Rev. E. F. Valbrecht. 11 a. m.

St. John's, 1200 S. 54th-av., Maywood. The Rev. Merrell E. Boulton. 11 a. m.: "Christ's Second Coming."

St. John's, 305 Circle-av., Forest Park. The Rev. M. Wagner. 9 a. m. and 7:45 p. m.

Trinity 3100 Lowe-av. The Rev. Arthur C. Both. 9:30 and 10:45 a. m.

Unity, Balmoral and Magnolia-avs. The Rev. David O. Davy. 10:45 a. m.: "There Is Light There." 8 p. m.: "The Two Sons."

Wicker Park, Hoyne-av. and Le Moyne-st. The Rev. S. F. Long. 10:30 a. m. ["Four Thoughts for a Father"] and 8 p. m.

METHODIST EPISCOPAL.

First, 124 W. Randolph-st. The Rev. John Thompson. Powers theater, 124 W. Randolph-st. 10:45 a. m.: "The Fundamentals —What Are They?"

French, 410 S. Michigan-av. The Rev. Armand Bois: "How to Give."

Grace, 870 N. La Salle-st. The Rev. R. L. Semans. 11 a. m. and 8 p. m.

Halsted Street Institutional, 1035 S. Halsted. The Rev. Robert Stephenson. 7:30 p. m.: "A Great Man, in the Sight of God."

Olivet, 147 S. Keeler-av. The Rev. Frank D. Lawyer. 11 a. m.: The Rev. Ernest F. Tripp. 7:45 p. m.

Hyde Park, 5400 Blackstone-av. The Rev. Joshua Stansfield, D. D. 11 a. m.: "The Strength of Zion." 7:45 p. m.: "Address to Youth."

St. James, 46th-st. and Ellis-av. The Rev. W. B. Wedderspoon. 11 a. m.: The Rev. Elmer L. Williams. 8 p. m.: "The Gospel and the Masters of Music."

Willard Memorial, Euclid-av. and Harvard-st., Oak Park. The Rev. Truman Greene. 11 a. m. and 7:45 p. m.

PRESBYTERIAN.

Buena Memorial, 4301 Sheridan-rd. The Rev. Henry Hepburn. 10:30 a. m. and 7:45 p. m.

Englewood First, 64th-pl. and Yale-av. The Rev. Albert C. Dudley. 11 a. m. and 6:30 p. m.

First, 4100 Grand-blvd. The Rev. William Chalmers Covert. 10:30 a. m.: "Neighborliness and Good Neighbors," the Rev. W. Clyde Smith. 7:45 p. m.: "The Challenge of the City," the Rev. Henry S. Brown.

Fourth, 880 N. Michigan-av. The Rev. John Timothy Stone. 11 a. m. and 4 and 8 p. m.

Fullerton Avenue, Fullerton-av. and Geva-terr. The Rev. Roy H. Brown. 10:30 a. m. and 7:45 p. m.

Granville Avenue, Granville and Greenview-avs. The Rev. F. J. Martin. 11 a. m. and 8 p. m.

Jefferson Park. The Rev. J. Du Bourdieu. 11 a. m.: "Children's Day." 7:30 p. m.: "The Reindeer Man."

Lake View, 3500 Broadway. The Rev. Emerson O. Houser. 11 a. m. and 8 p. m.: "A Maker of Men."

Rogers Park, Greenleaf and Greenview-avs. The Rev. Charles Gorman Richards. 10:45 a. m. and 7:45 p. m.

South Chicago, 9100 Exchange-av. The Rev. Robert C. Whimsett. 11 a. m.: "A Message from Springtime." 8 p. m.: Drs. Harvey and O'Brien: "The Jerusalem of Today."

Third, Ashland-blvd. and Ogden-av. The Rev. Wilbur O. Carrier. 10:30 a. m. and 7:45 p. m.

REFORMED.

Grace, 2658 Jackson-blvd. The Rev. Melvin E. Beck. 11 a. m.: "The Church and Her Task." 8 p. m.: "The Holy Catholic Church."

Third, 1024 Wellington-av. The Rev. Carl E. Kiewitt. 10:30 a. m.: "Faith as a Source of Joy."

REFORMED EPISCOPAL.

St. Paul's, 1931 W. Adams-st. The Rev. John Foster. 11 a. m.: "Father, Son, and Holy Ghost—One God."

ROMAN CATHOLIC.

Holy Name cathedral, 30 E. Superior-st. Low mass at 5:15, 6 a. m., and hourly thereafter, with high mass at 11 a. m. 7:30 p. m., vespers.

St. Mary's, Wabash-av. at 9th-st. 3, 6, 7, 8, 9, and 10; high mass, 11. Benediction, 8 p. m.

St. Patrick's, Adams and Des Plaines-sts. The Rev. William J. McNamee. Masses, 3:30, 6, 7, 8, 9, and 10 a. m. and 12 noon; high mass, 10:45 a. m.

St. Peter's, Clark and Polk-sts. Masses, 5:30, 7, 8 and 9; high mass 10:15. Benediction, 3 p. m.

SWEDENBORGIAN.

Kenwood, 46th and Woodlawn-av. The Rev. Walter B. Murray. 11:15 a. m.

Sheridan Road, 912 Sheridan-rd. The Rev. Walter B. Murray. 4 p. m.

Humboldt Park, corner California-av. and Le Moyne-st. The Rev. John Worcester Spiers. 11:15 a. m.

UNITARIAN.

First, 5700 Woodlawn-av. The Rev. W. H. Pulsford. 11 a. m.

Unity, 565 Barry-av. The Rev. Fred V. Hawley. 11 a. m.

UNIVERSALIST.

North Shore, 6002 Winthrop-av. The Rev. Lucy W. Markley. 11 a. m. "Footsteps of God."

Redeemer, Robey-st. and Warren-av. The Rev. Lewis B. Fisher. 11 a. m. "Obedience."

MISCELLANEOUS SERVICES TODAY.

All Souls, 6711 Stony Island-av. The Rev. Fred Merrifield. 11 a. m.: "Setting Jesus Free."

Bahai Assembly, Brownsleigh club, 153 N. Michigan-av. 3:30 p. m.: "The Spiritual Laws of Prayer."

Bryn Mawr Community, 7000 Jeffery-av. The Rev. M. R. Boynton. 11 a. m.

Central, Orchestra hall. The Rev. Frederick F. Shannon. 11 a. m.

Christ Church Radiant, 2839 McLean-av. The Rev. A. G. Rider. 10:45 a. m.: "Martin Luther."

Christadelphians, 811 Masonic temple. 10:45 a. m.: A. Barens.

Divine Science, 8 S. Dearborn-st. The Rev. Alice R. Richie. 11 a. m.: "Stability."

Kenwood, 4000 Greenwood-av. The Rev. Albert Joseph McCartney. 10:45 a. m.

People's, 4650 Sheridan-rd. The Rev. Preston Bradley. 10:30 a. m.: "The Religion of the Real Jesus."

People's Liberal, 6500 Stewart-av. The Rev. R. A. White. 10:30 a. m.: "New Motive in Religion."

University of Chicago, Mandel hall, University-av. and 58th-st. 10:45 a. m.: The Rev. Ivan Lee Holt, Ph. D., St. John's Methodist Episcopal church, St. Louis.

Zion, State-Lake building. The Rev. Wilbur Glenn Voliva. 2:30 p. m.

RESORTS AND HOTELS — ILLINOIS.

McHENRY



Here in the heart of the fresh water lake region of northern Illinois you can spend a delightful summer—enjoying all the outdoor sports of fishing, boating, bathing, golfing and playing tennis, tramping and camping. A wonderful place for the wife and kiddies—where father can motor down in a couple of hours—or come by fast train in a little more than an hour. Unexcelled facilities for all-summer guests and for week-end guests as well. Rates are reasonable.

When Can You Come?

Transportation
Fifty miles northwest of Chicago. A pleasant hour-and-a-quarter ride on the Chicago & North Western Ry. Frequent, fast, modernly equipped trains, especially planned convenient schedules for departure and arrival. Bargain vacation fares.
Busses convey passengers between station and boat docks. A wonderful trip by automobile. Fine roads.

Diversions
Boating, bathing, fishing and dancing on the Fox River and adjoining lakes. Various golf courses and tennis courts open to the public. Numerous passenger launches operate from McHenry to and from points on the Fox River and the chain of lakes in the vicinity.

Hotels and Resorts
Excellent accommodation at the lakes and in McHenry. Rates are moderate. Excellent camping grounds.

Stores and Shops
Ample provisions have been made to supply visitors and guests with necessities and luxuries.

Write for complete details to:

The Community Club of McHenry, Illinois

MAINE. MAINE.

A New Brick Hotel
LATEST ACHIEVEMENT IN SUMMER HOTELS.
OCEAN OR RIVER VIEW FROM EVERY ROOM
YACHTSMEN WELCOME TO USE OUR NEW PIER
—OPEN— JUNE 23rd TO SEPT. 15th
THE MARSHALL HOUSE
ESTABLISHED 1870
YORK HARBOR, MAINE
York Country Club 18 Hole Course
Excellent Bathing —and Boating
600 FEET OF BROAD CEMENT VERANDAS
FIREPROOF CONSTRUCTION AND EQUIPPED THROUGHOUT WITH GRINNELL SPRINKLERS.
Good Roads · Large Garage
On State Highway midway between Boston and Portland.
THE EMERSON, York Harbor, Maine
OPEN—JUNE 16th TO OCT. 1st Under same Management.

CONNECTICUT. CONNECTICUT.

The GRISWOLD
EASTERN POINT
NEW LONDON, CONN.
ON LONG ISLAND SOUND
OPENS JUNE 14. Desires the patronage of families of culture and refinement, who enjoy spending summer days at the seashore. Most important yacht harbor on the Sound. 18 holes of golf at famous Shenecossett Country Club—music, dancing. Tennis, horseback riding, motoring, sea bathing. American Plan, with Biltmore Cuisine. Brokers Office. *Bookings:—The Biltmore, New York.*
John McE. Bowman, President; Earle E. Corley, Vice-President; C. A. Judkins, Manager

TENNESSEE. TENNESSEE.

Summer A'Top the Mountain
SIGNAL MOUNTAIN HOTEL
Signal Mountain, Chattanooga, Tennessee
2,000 Feet Elevation—Overlooking Chattanooga
200 Rooms—200 Baths—Modern—Fireproof
OPEN ALL THE YEAR
European Plan with Meals—Table d'Hote and a la carte. Moderate Rates.
Golf (18 holes), Tennis, Swimming Pool
Saddle Horses Dancing
Famous for its Mineral Waters
Chalybeate
Epsomia
Freestone
Recommended Cure for Insomnia.
Address Signal Mountain Hotel, Signal Mountain, Tenn. William S. Kenney, Manager.

RESORTS AND HOTELS — NEW JERSEY.



Plan Your Vacation Now!
Spend it where you can swim, dance (The Kentucky Serenaders are back for the season), play golf, tennis, ride and enjoy the countless attractions of The Famous Boardwalk—in The Nation's Playground —ATLANTIC CITY.
The best bathing beach on the Atlantic Coast is in The Ambassador's front yard. Guests dress in the hotel and go direct to the surf.
And the nights at The Ambassador! When Chicago swelters our guests sleep under blankets.
800 Outside Rooms Each With Bath
The Ambassador
ATLANTIC CITY
The World's Most Beautiful Resort Hotel
Famed for its food, service, hospitality
Reservations by letter or wire
Write for illustrated booklet—Dept. M.
The Ambassador Hotels System
The Ambassador, New York — The Ambassador, Los Angeles
The Ambassador, Atlantic City — The Alexandria, Los Angeles

The Surf
To CHICAGOANS And GUESTS
During summer months we are enabled to offer the delightful opportunities of THE SURF, in a few choice housekeeping and non-housekeeping apartments, varying in size, at attractive short period rates.
Graphic Booklet Mailed Upon Request
Telephone Lake View 7600
Frederic C. Skillman Manager
Surf St. at Pine Grove Ave. Chicago

Personally Conducted
STARVED ROCK EXCURSION
Leaving every Sunday at 8:30 A. M. Includes round-trip electric railway, ferry and Deer Park auto trip, with guide through canyons. Nearly 200 miles' travel and six hours at Parks. Seats assured all the way. Ask for "S. R. Guide." It explains.
$4
CHICAGO TRAVEL BUREAU
Wabash 5590 53 West Jackson Blvd.

STARVED ROCK HOTEL
Scenic and Historic Wonderland of the Middle West
95 miles from CHICAGO. Affords boating, bathing, dancing, etc. Information from the Tribune Public Service Bureau, or of MR. W. E. CROSIAR, Utica, Ill.

DRESSEL HOUSE LAKE MARIE
Boating, bathing, fishing, tennis, home cooking; 50 miles from Chicago. Write for booklet. DRESSEL HOUSE, Antioch, Illinois, or Phone Antioch 114-R.

MINEOLA HOTEL
Beautiful spot. Convenient to autostrada. Good cooking. For special rates write H. W. HOFFHEIMER, Fox Lake, Ill.

Sheridan Inn Cor. Sheridan and Moffat Roads, Lake Bluff, Ill.
Open for season. Chicken, Steak, and Fish Dinners. Rooms by day or week. Telephone Lake Forest 949.

MAINE.

POLAND SPRING
MAINE'S FOREMOST RESORT
POLAND SPRING HOUSE
Open June 14th to October
MANSION HOUSE
Open All the Year
Excellent 18 Hole Golf Course
Tennis, Bathing, Horseback Riding, Fishing. Library of 8,000 Volumes. POLAND WATER Served Free to All Guests
For Information and Booklet Address
HIRAM RICKER & SONS, Inc.
Poland Springs, Maine.

NEW JERSEY.

Hotel Knickerbocker
ATLANTIC CITY—N. J.
Opens June 1st
The Centre of Life on the Boardwalk
(Corner Tennessee Avenue)
American and European Plans
Fireproof Capacity 500
THE COLONIAL ROOM
Overlooking the Ocean and Boardwalk for Tea Dansant and Dining Salon De Luxe
Knickerbocker Grill
Atlantic City's Smartest Rendezvous. Supper Dancing
Bert Estlow's Orchestra.
WILLIAM B. CRAVIS, Managing Director



RHODE ISLAND.

Plimpton Hotel
WATCH HILL, R. I.
Open June 20th
With DUTTON Standard of Cuisine and Service
Bathing, Dancing, and all Outdoor Sports
Henry W. T. Dutton, Manager
Formerly of Green Inn, Narragansett Pier, R. I.

PRE-EMINENT among resort hotels—internationally famous features—every known excellence of personal comfort and service. American and European Plans.
The TRAYMORE ATLANTIC CITY
World's Greatest Hotel Success

RIVER BEND RESORT CARY STATION ILLINOIS
45 miles from Chicago. Good roads. Boating, fishing, bathing, dancing. Milk, eggs, vegetables from our farm. Decoration Day $3.00. Phone Cary 63-R2.

POINT COMFORT HOTEL
Fishing, Dancing, Bathing Beach and Auto Park. Exc. table. Sunday chicken dinner. Boats for hire. Tel. Fox Lake 161-W. L. C. De PROFT.

SYLVAN BEACH HOTEL
ANTIOCH, ILL., on Channel Lake. Bathing, boating, dancing and fishing. For rates address C. H. ROTHE.

GIFFORD'S Closed
Catering to high class family trade. Open June 16th.
M. E. PENDERSON ANTIOCH, ILL.

TRY FISHING At Grass Lake, Antioch, Ill.
For info. regarding fishing and rates phone Antioch 115-R. ROTHER'S RESORT.
Cottages for rent.

THE BALD KNOB Hotel and Summer Resort
Here you will find one of the prettiest spots in Illinois. Good fishing and bathing. R. H. Johnson, Prop., Pistakee Lake, McHenry, Ill.

SELTER'S RESORT The fish are biting at Grass Lake. Ram, Pickerel and small fish plentiful. For information write or phone Andrew H. Wilson, Antioch 1252.

The Merry Glenn LAKE MARIE, ANTIOCH, ILL.
On the west shore. The best bass boat in the country. Finest home cooking. Family style. Write for rates. BERT ROBERTS, Prop.

Advertise in The Tribune.

RESORTS AND HOTELS — COLORADO.

Colorado Springs
Manitou and the Pikes Peak Region

But a Few Hours to the Foot of Colorado Moutains

Whether you motor out or come by one of the comfortable fast trains, the Colorado Mountains are but a few hours away from your home.

Then within twenty minutes from your hotel or room in Colorado Springs you can be right in the mountains themselves. At Manitou mountain peaks tower on every side.

Sound, refreshing sleep—undisturbed by any nocturnal pests—is yours every night.

You can golf, motor, play tennis, hike, climb—do the things you like to do—with a new thrill in pine-spiced air under turquoise skies.

This Pikes Peak Region is a natural gateway to hundreds of mountain streams where trout wait for the leap in clear, cool pools of tumbling streams.

You, the children—all the family—will have found a new meaning to a restful, upbuilding kind of a vacation with the never-ending lure of the mountains as its setting.

The Chamber of Commerce will be glad to give you any detailed information.

The Colorado Springs Chamber of Commerce
151 Independence Bldg.
Colorado Springs



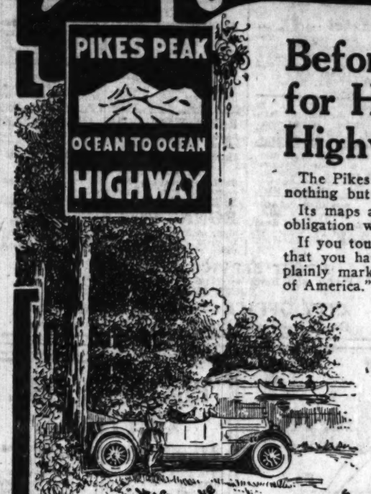


...namber of Commerce
151 Independence Bldg., Colorado Springs, Colo.
Please send me the following marked X.
"Accommodations in the Pikes Peak Region".....
Illustrated Folders..... Road Information.....

Pikes Peak Rodeo August 14 to 17

RESORTS AND HOTELS — MISCELLANEOUS.

Pikes Peak Ocean to Ocean Highway



Before You Tour, Send for Helpful Detailed Highway Information

The Pikes Peak Ocean to Ocean Highway Association has nothing but helpful service to offer to the motor tourist.

Its maps and booklets are offered without price—with no obligation whatever on your part.

If you tour east or west, the Association's one concern is that you have all the information possible about this big, plainly marked, east-and-west highway—the "Appian Way of America."

Easy Grade Over Battle Mountain

The tourist going into Colorado this year will find the Battle Mountain section of the Pikes Peak Ocean to Ocean Highway an easy grade all the way. An immense amount of work was done on this section alone.

National Headquarters:
Pikes Peak Ocean to Ocean Highway Assn.
St. Joseph, Mo.



SEND THIS COUPON

Secretary Pikes Peak Ocean to Ocean Highway,
Dept. D, St. Joseph, Mo.
Please send me maps and information about Pikes Peak Ocean to Ocean Highway.

Name .....
Address .....

RESORTS AND HOTELS — MISCELLANEOUS.



Yellowstone—Rocky Mountain National Parks
Solves the Vaction Problem
14 day escorted tours of Yellowstone-Rocky Mountain National Parks, Utah-Colorado—500 miles of motoring. Tours leave Chicago every week this summer.
First Tour June 16th
2 National Parks in 2 weeks. All expenses included. Everything arranged in advance. Ask for booklet.
Department of Tours
Chicago & North Western—Union Pacific
C. J. Collins, Manager
148 S. Clark St., Chicago, Ill.
Telephone Dearborn 2222
Make Reservations Now

COSMOPOLITAN

YOUR TOUR THIS SUMMER

All Expenses Included—Personally Conducted—Standard Pullman Sleepers Used Exclusively.

TOURS EVERY AMERICAN SHOULD TAKE

See the stirring beauties of Niagara Falls; the Rapids; the Whirlpool; ride on the Gorge Railway. Then to Toronto; to New York—the world's greatest city; Atlantic City—the nation's playground; Washington—the heart of America and the hope of the world. Leave any Monday, starting June 25. All expenses covered by $175.

WESTERN: Beautiful Canadian Rockies, California, etc. Leaving July 8...$329
—and August 5.....$326

YELLOWSTONE: The Park and Colorado. Leaving July 7 and 21. August 4 and 18. Special 6-day itinerary in the park $209.50

ST. LAWRENCE RIVER CRUISES: Leave July 15, 29, Aug. 12, 26. Niagara Falls, Toronto, Thousand Islands, Montreal, Quebec and Saguenay River.. $162.50

EUROPE: Series of tours, June and July .....$745 and up

Apply for full particulars to
Chicago Travel Bureau
733 Monadnock Bldg.
or The Cosmopolitan Tours Co., Cincinnati, Ohio
(Ask for our 1923 Tour Catalogue)

CANADA. CANADA. CANADA.



Highlands of Ontario

IF you answer this appeal we can tell you of a summer resort very different and far better than any you have ever known. We speak of the HIGHLANDS of ONTARIO, north of Toronto, 1,000 to 2,000 feet above sea level, where hay fever is unknown and perfumed breezes emerging from great forests sweep across innumerable lakes.

There is no similarity between this thrilling land of happiness and the commonplace domestic resort. Is it not time you made a distinct change? Comparatively speaking the forests are virgin, the lakes not "fished to death," nor are there too many big hotels, boarding houses and grasping trading communities. It is the land so frequently and delightfully pictured upon the silver screen—lakes, islands, portages, romance, Indian guides, trappers and canoes.

"Blessed change" does not half express the total difference between the never-to-be-forgotten days at Muskoka Lakes, Lake of Bays, Algonquin Park (nearest great governmental park to Chicago), Timagami, Nipissing, French River and 30,000 Islands of Georgian Bay and what you may have been used to year after year. Fortunately a complete guide book has been prepared for free distribution. It's yours for the asking. It's not too early to plan. Apply to

C. G. ORTTENBURGER, General Agent, Passenger Department
108 W. Adams St., Chicago, Ill. Phone Randolph 3184
Address mail inquiries to A. B. CHOWN, General Pass. Agent
112 W. Adams St., Chicago, Ill.

GRAND TRUNK RAILWAY SYSTEM

CANADIAN NATIONAL RAILWAYS

THIS WILL BE A CANADIAN SUMMER

Stop at the Dominion's Finest Hotels

Hotel Fort Garry, Winnipeg, Man.
Hotel MacDonald, Edmonton, Alta.
Chateau Laurier, Ottawa, Ont.
The Prince Arthur, Port Arthur, Ont.
Hotel Prince Edward, Brandon, Man.
Jasper Park Lodge, Jasper Nat'l Park, Alta.
Minaki Inn, Minaki, Ont.
Highland Inn, Algonquin Park, Ont.

MISCELLANEOUS. MISCELLANEOUS.

NATIONAL PARK TOURS

Select All-Expense Escorted Tours
Moderate Cost
High Grade Touring Cars—Over 400 Miles Motoring
All Tours Feature the Famous Cody Road

Yellowstone-Rocky Mountain
NATIONAL PARKS
Denver, Estes Park, Colorado Springs, Royal Gorge, Salt Lake City, Cody Road
Departures: June 30, Aug. 4—Duration: 15 Days

Glacier-Yellowstone
NATIONAL PARKS
A comprehensive tour of our two greatest National Parks, including numerous side trips by horseback or automobile if preferred
Departures: July 14, Aug. 18—Duration: 15 Days

SPECIAL EASTERN TOURS
Travel Leisurely—15 Days—Under Escort
Departures: June 30, July 14, Aug. 4, 18

NIAGARA	MONTREAL	NEW YORK
TORONTO	LAKE CHAMPLAIN	PHILADELPHIA
1,000 ISLANDS	LAKE GEORGE	ATLANTIC CITY
ST. LAWRENCE RAPIDS	HUDSON RIVER	WASHINGTON

Liberal sight seeing program. Highest Grade arrangements, including Rail, Pullman, Steamship, Staterooms, Hotels and all meals.

Special 10 Day
SAGUENAY ST. LAWRENCE CRUISE TOURS
Via Toronto, Thousand Islands, Montreal and Quebec.
Weekly Departures July and August.
Under Escort—Membership Limited—All Expenses Included.
Call, Write or Phone

American Express Company
TRAVEL DEPARTMENT
32 North Dearborn St. Harrison 9700

MISCELLANEOUS. MISCELLANEOUS.

Low Vacation Rates to The Pacific Northwest

Going West? Travel on the steel Oriental Limited—daily from Chicago. Stop at

Glacier National Park

Splendid hotels and rustic chalet camps. Fish, hike, ride horseback. Visit the North Pacific Coast: famous bathing beaches; golf; salmon fishing. Connections at Seattle with steamers for Alaska. Return through California.

The low cost of this trip will surprise you. Phone me today for information on rates, routes and train service.

E. H. Moot, General Agent Passenger Dept.
226 West Adams Street Phone State 6300

See
PORTLAND
SEATTLE
SPOKANE
TACOMA
VICTORIA
VANCOUVER
CALIFORNIA

Great Northern Ry.
A. J. DICKINSON, Passenger Traffic Manager, St. Paul, Minn.

"T. & S." TOURS

YELLOWSTONE From 9 to 60 days—Colorado, Yellowstone, Glacier-Yellowstone, Estes-Rocky Mountain, Yellowstone Glacier, California-Yellowstone National Park Tours. Special Ten Days in Yellowstone Tours. **$160 and up**

EUROPE Special 70 day tour, sailing from Montreal June 28th, returning to New York Sept. 5th. Featuring the English Lakes, the Shakespeare country, the Scottish Lakes, London, Holland and the Isle of Marken, Germany, if practical, Lake Geneva, Interlaken and Lucerne in Switzerland, the Italian Lakes, Venice, Florence, Rome and Naples in Italy; Nice and Monte Carlo, the Three Day Route des Alps motor trip over the French Alps to Barcelonnette, Briancon and Grenoble, a week in Paris, the battlefields of France, Versailles and Fontainebleau.
Price, including all expenses..... **$900**
Also Other European Trips, $575 and Up

Circle Tours East

Twenty-three day trip, including Niagara Falls, Toronto, St. Lawrence, and Saguenay Rivers, Quebec, Montreal, Lake Champlain, Lake George, Saratoga Springs, Boston, New York, Atlantic City, Philadelphia and Washington. A complete tour of the east at the right season. De Luxe Tour Under Escort—June 23d to July 15th and every two weeks.

Tennessee River

7 day all expense trips on the Mississippi, Ohio and Tennessee rivers to Shiloh National Park. All expenses, Chicago to Chicago, **$49.90**
Departure Every Monday Morning

Independent Tours Anywhere; S. S. Tickets to All Parts of the World
THE T. & S. TOURS COMPANY
53 West Jackson Blvd., Chicago, Ill. Phone Harrison 3559—3566

MISCELLANEOUS.



HOTEL TADOUSAC
Tadousac, Province of Quebec, Canada

A beautifully situated hotel on the lower St. Lawrence at the mouth of the far-famed Saguenay River.
This Hotel, thoroughly modern, with all conveniences, caters to the best American and Canadian families. Fine private fishing camps for hotel guests, golf, lawn bowling, etc., all in connection with the hotel. Excellent beach adjoining hotel lawns. Hotel reached by Canada Steamship Lines Steamers. Hotel opens June 30.
For full particulars, rates and literature, write or wire to

F. B. BOWEN, Manager
Tadousac, Quebec
or
J. C. Randall, General Agent
404 Merchants Loan and Trust Bldg., Chicago, Ill.
Canada Steamship Lines, Limited, Montreal.

MISCELLANEOUS.

Your 1923 Vacation—



YELLOWSTONE AND SCENIC CODY ROAD
$147.50 $182.00

Alaska
With Premium Staterooms
Visit en route Banff Lake Louise Canadian Rockies
Price, $325 $440

Quebec and **St. Anne du Beaupre**
2 Weeks Tour
Price, $148.00

California Yosemite Grand Canyon
23 Days, $271.50

New York and **Washington**
13 Days, $142.50

Glacier National Park All Expense 13-Day Tour, 6 Days in Park, $194.50
Itineraries Now Ready

The Powers Tours
Room 25, 138 N. La Salle St.
Tel. Dearborn 7958 CHICAGO

CALIFORNIA.

CALIFORNIA
First Class — All Expense
Escorted Tours
Including

Los Angeles, Riverside, San Diego, Tia Juana, Mex., Catalina Island, San Francisco, Pasadena, Santa Barbara, Del Monte, Sacramento, Yosemite National Park

Leave Chicago:
June 23, July 14, August 4

Tours include about 5500 miles of railroad travel interspersed with over 900 miles of motoring, sleeping car accommodations, hotels, all meals everywhere—everything arranged in advance and experienced escort furnished without additional charge.

Every luxury is provided at less cost than is possible traveling alone; you are relieved of every care.

Ask for detailed itinerary and cost

C. J. COLLINS, Manager
DEPARTMENT OF TOURS
148 S. Clark St., Chicago, Ill.
Telephone, Dearborn 2222
Motorized by Chicago & North Western Ry. Union Pacific System
Make Reservations Now

MISCELLANEOUS.

Low Summer fares to **Colorado** **Yellowstone** **California**

Rock Island

The Nation's Playground! A scenic paradise offering greatest variety of recreation and enjoyment.

Nature's Unparalleled Spectacle! Rock Island is The Colorado Way to Yellowstone.

Always alluring—served by Golden State Limited—through Carriso Gorge; Rocky Mountain Limited—The Colorado Way.

go one way—return another
Stop-over anywhere
For information and literature call
City Ticket Office, 179 W. Jackson Blvd., Wabash 4000, or La Salle St. Station, Wabash 3200
L. H. McCormick, Gen. Agt. Pass. Dept. 179 W. Jackson Blvd., Chicago

A Summertime Trip on the Upper Mississippi

Take a delightfully cool vacation trip between St. Louis and St. Paul. Eight wonder days, and nights on Mark Twain's river, stopping at historic and scenic places, in the new steel hull, palatial and exclusively passenger steamer

"Harry G. Drees"

Leave St. Louis May 28 for first trip, and every nine days thereafter. Round trip only $75, including meals and berth. Where can you obtain so much for so little?

Last word in comfort, spacious dining salon, hardwood floors for dancing, excellent cuisine, luxurious staterooms, private and public baths, electric lights, promenade decks, etc.

For illustrated literature call on or address General Passenger Agent, Mississippi & Ohio Steamboat Co., 415 Chestnut St., St. Louis, Mo.

Days of Wonderful Cruising—

Chicago-Buffalo Line—Georgian Bay Route

...friends ask—"where did you go for your ...you'll take real pride in answering ...to Buffalo and back on one of the fin... ...on the Great Lakes, enjoyed so many ...sights and visited so many places, ...Detroit, Cleveland, Buffalo, ...a whole day at Niagara Falls. Cruised ...Lakes Michigan, Huron, St. Clair, Erie ...among the 30,000 Islands of Georgian ...Bay trip. It's gay—over 2,000 miles—scenery all the way, every comfort and luxury and wonderful meals. Had a great time—everybody friendly—was introduced to so many nice people on the boat by the social hostess, enjoyed the dancing, music, entertainments, games, etc. Those cool, invigorating lake breezes put new life into me—felt like a new person when I got back home." YOU can start on a similar vacation trip any Tuesday or Saturday, leaving Chicago at 3:30 P. M. Central Standard time, on one of

The Great Oil-Burning White Liners
"North American" and "South American"

Service and equipment equal to the finest Atlantic Steamers.
Canopied Observation Deck, Sun and Promenade Decks, luxurious Lounge Rooms. Comfortable well ventilated State-rooms and Parlor Rooms. Kitchens, Pantries and Dining Room have all windows fly screened.
Tickets bearing coal routing between Chicago, Detroit, Cleveland and Buffalo issued upon additional payment.

Write or call for Free Booklet.
W. H. BLACK, G. P. A.
Chicago, Duluth & Georgian Bay Transit Co.
230 W. Adams St. Phone Rand. 6220



YOUR IDEAL VACATION
Canadian Rockies and ALASKA
Visiting en route Banff, Lake Louise Glacier and Vancouver. Complete sightseeing program. Excellent schedule. Parties leaving July 4th and 28th. Attractive leaflets. Register Today.

The Baker Tours
1444 Marquette Bldg., Chicago
Randolph 3104 and 3105

Yellowstone
National Park—15 Day Tours—$180
Leaving June 30, July 7, July 14, Aug. 4, Aug. 18
Also Tours to NEW YORK, MONTREAL and QUEBEC
ACCOMMODATIONS UNLIMITED
MAKE RESERVATIONS NOW
Write for Illustrated Folder
SCENEWAY TOURS
Room 302, 126 N. Wells St.
Phone Dearborn 0005

Advertise in The Tribune.

YELLOWSTONE PARK
15 day personally conducted Circle Tours, including Denver, Colorado Springs, Salt Lake City, Cody Road
First trip leaving Sunday, June 17.
Send for Circular.
$182
LAUDER'S TOURS
5703 Maryland Ave. Midway 5845

MISCELLANEOUS.

Why Pay More?

14th Successful Season

VACATIONS
"SANGER WAY"

Yellowstone Park, Colorado Tour	$179.50
Glacier Park Tour	185.00
Alaska Canadian Rockies Tour	318.00
St. Lawrence River, Eastern Tour	189.00
California Northwest Coast Tour	294.00

Round the World Cruise January 30th, 1924
Mediterranean Cruise January 14th, 1924

Worth your while to inquire
Good as the best—Better than most
See list of satisfied patrons
Write, call or phone for information

Why Pay More?

SANGER TOURS
17 North La Salle Street
Franklin 3985 Main 2358

MINNESOTA.

CAMP IDLEWILD
MARCELL, ITASCA CO., MINN.
Minnesota's finest LITTLE camp for fishing or outing. Don't decide without our folder and Chicago references. W. A. Stickler, Prop.

Advertise in The Tribune.

MINNESOTA.

MANTRAP CAMP DORSET, MINN.
Muskellunge and bass fishing. Log cabins in the pines on Manitup Lake. Fine bathing. Write for booklet. E. M. WILSIE, Prop.

NAKOMIS CABINS
Spring Lake P. O., Itasca Co., Minn.
In the heart of the Big Game and Fish district. Cozy log cabins, central dining room, bakgr. cabins. Booklet.

INDIANA.

REST-A-WHILE RESORT
ON PINE LAKE
Golf, fishing, bathing, dancing. Best home cooking. Rate: $15 per week, $3 per day. Write N. MacMULLEN, Prop., Pine Lake, Ind.

THE WONDER VACATION

ALASKA

Canadian Rockies, Banff, Lake Louise, Glacier, Inside Passage, White Horse Pass, Taku Glacier, Victoria, Columbia River Highway, Salt Lake, Royal Gorge.

A few reservations still available for restricted personally conducted party, leaving Chicago, July 14.

This Tour will appeal to those accustomed to the best in travel comfort and who have the means to gratify their desire. An early reservation is advised. Particulars on application.

CLINT C. TILTON TRAVEL CLUB
DANVILLE, ILLINOIS

The IDEAL TOUR

A THOUSAND MILES THROUGH NEW ENGLAND'S SCENIC WONDERLAND

MOUNTAINS, LAKES AND SEA COAST OF INCOMPARABLE BEAUTY. FIVE BEST HOTELS. WORLD FAMED GOLF COURSES. HISTORIC POINTS AND GOOD ROADS.

Route Book and Map in Colors Free. Address
ALMON C. JUDD,
Hotel Elton,
Waterbury, Conn.

RESORTS AND HOTELS — MICHIGAN.



ROCHDALE INN AND BATHING BEACH

Rochdale Inn Summer Outings

Via Goodrich Steamship Lines

SPEND your outing this summer where you can enjoy as never before the great out-doors. Five big lakes, three trout streams and the beautiful White River in a setting of scenic beauty seldom found anywhere. And all within easy access of The Inn!

Joyous Vacation Trips; All Expenses Paid

THIS includes round-trip fares, staterooms when necessary, all bus fares, meals and lodging, special sight-seeing trip, free use of row boats, concrete tennis courts and free admission at all times to dancing pavilion, music furnished by our own five-piece orchestra.

TRIP "A," 6 DAYS, $20.50
Leave Chicago Monday 8:30 A. M. on Steamer Carolina; arriving White Lake Dock about 5:30 P. M. and at Inn in ample time for supper. Return following Saturday morning on Steamer Carolina, arriving Chicago about 5:30 P. M.

TRIP "C," 7 DAYS, $24.50
Leave Chicago Sunday 10:30 A. M., arrive Muskegon 3:00 P. M. Dinner served on board ship. Rochdale Inn busses meet steamer on arrival, taking guests direct to the Inn. Leave following Saturday morning from White Lake Dock, arriving Chicago 5:30 P. M.

TRIP "E," 7 DAYS, $27.50
Leave Chicago Saturday 7:45 P. M. berth on boat included, arriving White Lake Dock Sunday 7:00 A. M. and at Inn in ample time for breakfast. Return following Saturday morning on Steamer Carolina, arriving Chicago about 5:30 P. M.

TRIP "G," 7 DAYS, $29.00
Leave Chicago Monday 8:30 A. M., on steamer Carolina, arriving White Lake Dock 5:30 P. M., and at Inn in time for supper Monday night. Leave following Sunday after supper, thence by auto to Muskegon, leaving at 10 P. M. on Steamship Pilgrim for Chicago, arriving about 7:30 A. M.

TRIP "I," 8 DAYS, $31.50
Leave Chicago Sunday 10:30 A. M. Dinner served on board ship; arriving Muskegon about 8:00 P. M., thence via bus to Inn. Leave after supper following Sunday night on White Lake boat at 7:45 P. M., berth included, arriving Chicago Monday 7:00 A. M.

Improvements made include a 52 room addition to The Inn and a large Casino equipped with pool tables for social recreation. Added amusements: saddle horses and Shetland ponies for the youngsters.

All reservations made at our Chicago Office. Call or write for booklet and further information.

Rochdale Inn and Cottages

Room 805, 130 North Wells Street, Chicago



Good swimming, boating, fishing, tennis, and other outdoor sports. Home cooking. Latest style tents. Rooms. Large, light clothing hall. Located on one of Michigan's most beautiful lakes. Write to CAMP DELIGHT, MANISTEE, MICH.

PINEY RIDGE SUMMER RESORT
On Hamlin Lake, Ludington, Mich.
Eighty well ventilated rooms. Excellent cuisine. Chicken and fish dinners our specialty. Baths and electric lights. Bathing, boating, dancing, golf, tennis, billiards, and fishing. Rates by the day or week. Cottages to rent. For further information write S. McKAY YOUNG.

WIGWAM HOTEL
PAW PAW LAKE
Most Beautiful Lake in Michigan
100 miles at blvd. from Chicago; splendid golf grounds. Good roads. Garage. Rates.
P. O., WATERVLIET, MICH.

NEVER MIND ON INDIAN LAKE
Is the answer to your ideal summer vacation. A mountain-like lodge. Cool and delightful. Splendid sandy beach. Boats gratis. Bathing, fishing, dancing, golf, 'n'everything. Mr. & Mrs. O. M. Cotten, R. 7, Dowagiac, Mich.

TAKE ROUTE 11 TO
THE PINES Spring Lake, Mich.
H. S. BURLAND, Prop.

HOTEL COMMODORE Paw Paw Lake
Michigan's Fruit Belt. Sailing, fishing, bathing, dancing, golf, saddle horses.
Chicken and steak dinners. Write for special rates.
SULLIVAN AND CROWLEY, Waterviet, Michigan

TWIN GABLES SAUGATUCK, MICH.
Near water on Mich. Pike. Golf, fishing, boating, bathing, dancing. All outside rooms. Rates reasonable. Write for reservations.
MR. T. W. CAREY, Prop.

McVea Homestead DOUGLAS, MICHIGAN
Beautifully situated, overlooking Lake Michigan. Bathing, boating, golfing, fishing. Write for rates.
Miss Lizzie J. McVea, P. O., Douglas, Michigan.

TOURISTS' HOME
SAUGATUCK, MICHIGAN
On water's edge. Bathing and fishing. Running water. Modern. MRS. W. H. ALLEN.

LUDINGTON ON-THE-LAKE
One night best ride. Ideal week end. Arrive Chicago Monday morning in time for work. Fishing, swimming, boating, golf. Good hotels. Reasonable prices. Information Trade Bureau, Ludington, Mich.

Sunny Brook Farm Beautiful, comfort and pleasure without extravagance. Pleasant, airy rooms. Excellent meals. Plenty of fruit, veg., milk and eggs. Boating, bathing, $14 per week. A. F. Ott, So. Haven, Mich.

FAIRVIEW for rest or recreation. Sport with spacious grounds. Come with your car. Booklet.
SOUTH HAVEN, MICHIGAN

BIRD CENTER SAUGATUCK, Michigan
8 cottages, not for rent, boarders only. Electric lights, lavatories. Home cooking. Dancing. Bathing. Fishing. T. B. DATES.

Schlick's Bass Lake Hotel
and cottages. A beautiful spot. Boating, trout and bass fishing; bathing in Bass Lake or L. Michigan. T. A. SCHLICK, R. 1., Pentwater, Mich.

BELVEDERE BEACH
SOUTH HAVEN, MICHIGAN
Open June 16th. Same management 26 years. Booklet. E. T. HISTED, Prop.

KROLOW'S POPULAR RESORT
Completely furnished cottage on the St. Joe River. Auto bus service. Descriptive booklet. C. W. KROLOW, Benton Harbor, Mich.

RICHELIEU LODGE COREY LAKE, MICH.
A city hotel in the country, electric light; steam heat; porches; dancing, bathing, boating, fishing. H. H. JONKER, R. R. 4, Three Rivers, Mich.

If you desire the comforts and quiet of a country home, spend your summer vacation with
MRS. CLAYTON STOVER, BARODA, MICH.
Write for particulars

BLAKE'S BEACH SO. HAVEN, MICH.
Exclusive summer resort—opens June 30. Cottages for rent by month or season.
REYNOLD H. BLAKE, Prop.

"The Southern"
Pride of Bay View
Home of Better Cooking
OPEN JUNE 15TH
Bathing—Boating—Fishing
Large rooms in Cottages or Main Building
Rooms in Cottages a Specialty
Write for reservations or information.
Mrs. M. E. Nunetley Mrs. M. S. Perkins
P. O., Bay View, Michigan

CHRISTIANA TAVERN Edwardsburg, Mich., R. R. 1
AMONG THE LAKES AND WOODS
Season—June 1st to October 1st
A refined yet unconventional family resort for rest, health and pleasure. Prettiest spot in Southern Michigan. Good fishing, boating and bathing. Best country cooking. Dancing Tuesday, Thursday, Saturday. Fine new dancing pavilion. First-class orchestra. Write for illustrated folder.

SABLE INN NEW MANAGEMENT 60 OUTSIDE ROOMS
On Hamlin Lake Ludington, Mich.
SUBSTANTIAL HOME COOKING
SERVED IN FAMILY STYLE
Unsurpassed Fishing, 18 Hole Golf Course, Bowling, Dancing, Free Boats, Fine Sand Beach, Tennis, Electric Light, Tub and Shower Baths; garage; excellent state roads, and overnight boat service from Chicago. Illustrated booklet.
"IF YOU DON'T ENJOY YOUR STAY AT SABLE INN YOU DON'T OWE US A PENNY"

WHITE LAKE NEAR CHICAGO — The Beautiful — GOOD ROADS
WHITEHALL—MICHIGAN—MONTAGUE



Sylvan Beach Hotel New Management
An ideal spot to spend your vacation. The hotel overlooks Lake Michigan and White Lake. The bathing is unexcelled. Cement tennis courts. Golf course. Modern throughout. Hot and cold water. Electric lighted. Excellent cuisine. Write CHAS. SCHIERSTEDT, Prop. Wahanitse, Michigan

BELLVIEW Family resort, est. 23 yrs.; overlooking lake, near golf course. Fine bathing. Houses mod. elec. lights, running water; 2 cottages; excellent meals. Write Mrs. C. U. Smith, Whitehall, Mich.

Hayward Park An ideal spot for a vacation. All modern improvements; electric light; 100 acres of meadow and forest on lake front. Home cooking; bathing, boating. Write WM. GARBER, Whitehall, Mich.

Murray's Inn SYLVAN BEACH
Between White Lake and Lake Michigan. Good bathing, fishing, golf and tennis. Write for booklet Wm. Murray, Wabasinge P. O., Mich.

CHEROKEE LODGE
On the shore of beautiful White Lake. Now in 1920; 100 outside rooms, equipped with running water and electric lights. Best meals, large screened veranda, 50 acre grounds. Bathing, boating, fishing, golf, dancing. Most modern summer resort in western Michigan. One night's ride from Chicago. Rates $22.50 and up. R. A. Fife, Montague, Mich.

CATALPA RESORT
An ideal vacation spot. Boating, bathing, fishing, dancing, tennis; 15 acres shade and fruit trees. Excellent table; reasonable rates. All modern equipment; hot and cold water; electric lights. Write Ev. Fredrick, Montague, Mich.

Glen Villa—White Lake
Excellent table, dancing, tennis, lake, sports. Elec. lights, mod. plumbing; sep. cottages. Meals main bldg. O. S. Christians, Montague, Mich.

RAVENSWOOD HOTEL AND COTTAGES
Bathing, fishing, dancing by radio, tennis; excellent table; el. light, running water. Acres of shade. J. J. McLaughlin, Montague, Mich.

MICHILLINDA PINES
On Lake Michigan. Bathing, boating, free golf course and tennis. Excellent table. Write Mrs. John R. Austin, Michillinda, Mich.

BONNE VISTA Overlooking White Lake
Golf, concrete tennis courts, hot and cold water in every room. Six baths, electric lights. On paved road. H. E. POTTER, Whitehall, Mich.

GOODRICH STEAMSHIP LINES

DIRECT SERVICE TO WHITE LAKE
Friday and Saturday, 7:45 P. M. Monday, 8:30 A. M.
FIRST TRIP JUNE 22
CITY OFFICE—104 SO. CLARK ST.
DOCKS—South End of Michigan Ave. Bridge

NEW Cruise!



Goodrich

Green Bay *week end* **Cruise**
S. S. ARIZONA
Lv. Chicago Every Fri. 3 P. M.
FIRST TRIP JUNE 22
Returning Arr. Chicago Mon., 7 a. m.
A rare opportunity to see beautiful Green Bay. Stops at Milwaukee, Manitowoc, Sturgeon Bay, Marinette and Menominee.
Round Trip $23.50 Meals and Berth Included

MOTORISTS! Ship Your Car —Save a Day—Reasonable Rates

Mackinac Cruise
via Green Bay 3½ Delightful Days
S.S. Carolina Tuesdays—from Chicago 1 P. M.
FIRST TRIP JUNE 26
Round Trip $32 Meals and Berth Included $17 One Way
See Mackinac, Sturgeon Bay, Fish Creek, Ephraim, Sister Bay, Washington Island, Escanaba. Restful trips splendid economy.

To Muskegon, Grand Haven, Grand Rapids (*From Chicago*) Daily 7:45 P. M.

WHITELAKE POINTS
Friday and Saturday 7:45 P. M. First Trip
Monday 8:30 A. M. June 22

For vacation guides to Michigan and Wisconsin summer resorts, call or write
GOODRICH TRANSIT COMPANY
City Office
104 South Clark St.
Dock: So. End Mich. Ave. Bridge, Chicago
All schedules "Daylight Saving Time."

GOODRICH STEAMSHIP LINES

Charlevoix Beach Hotel
CHARLEVOIX-THE-BEAUTIFUL
OPEN JUNE 15
Charlevoix's Most Up-to-Date Resort
On the bluff overlooking Lake Michigan. Elevator service; charmingly appointed rooms, private baths, running water; table and service unsurpassed. Golf, tennis, mooring, horseback riding, boating, yachting, fishing, dancing. Cottage rooms with bath.
F. IRENE B. SEARS, Charlevoix, Mich.

Maple Lodge Resort Bloomingdale, Mich.
In beautiful maple grove of 15 acres, situated at Bear Lake, Mich., 16 miles east of South Haven. Clear lake, sandy beach, best fishing, mineral springs on grounds, good meals rat: rate $2.50 per day until June 15. Write for booklet.

Willow Brook Farm Beautifully Located. Pleasant, airy rooms. Plenty of fruits, vegetables, milk, eggs; home cooking. Ideal place for rest and comfort. $12 per wk. D. L. Schlaack, So. Haven, Mich.

CLARENCE RESORT
WHITE LAKE'S MOST POPULAR
JOHN CAPEK and FRANCIS BILY
MONTAGUE, MICHIGAN

PROSPECT POINT MANOR
SPRING LAKE, MICH.
Write for information. Open May 30.

GRAND VIEW FARM MARCELLUS, MICH.
On beautiful Fish Lake. Good home cooking. Airy rooms, electric lighted. Boating, bathing, fishing. Furnished cottages. Al C. Stalsberger, for infor.

IDYLEASE DOUGLAS, MICH.
Five minutes' walk to Lake Michigan and Kalamazoo river. Boating, bathing, fishing, Golf. All conveniences. Write J. B. CAMPBELL.

BRENNER FARM
Large house and porches. Quiet and restful. Good home cooking. Pine bass and trout fishing. Rate $15 per wk. Mrs. Wm. Brenner, Barries Center, Mich.

Monticello Farm Resort North Shore South Haven Michigan
Good home cooking. Plenty fresh fruit, vegetables. Cool rooms. Reasonable rates.
M. C. LASSEN

MEADOW BROOK FARM, Watervliet, Mich. A quiet, private farm, home for your vacation. Beautifully located, shaded creek on property. Fresh milk, eggs, etc. Home cooking; no children. Gentiles preferred. MRS. G. G. BLACKMAN.

THE FROLIC
Excellent home cooking. Modern conveniences. Large grounds. Fishing, bathing, boating, dancing. Reasonable rates. S. McLAREN, Saugatuck, Mich.

CLARENCE RESORT
WHITE LAKE'S MOST POPULAR
JOHN CAPEK and FRANCIS BILY
MONTAGUE, MICHIGAN

URBAN REST BERRIEN SPRINGS, MICHIGAN
Beautifully located farm. Shade, recreation. Large airy rooms. Home produce and cooking. $12 up per wk. Address Mrs. H. B. Johnson.

THE WHELAN HOTEL
South Haven, Mich.
Write for information. Gentiles.
Open June 23.
E. J. WHELAN, Mgr.

NORTH PARK RESORT PAW PAW LAKE
Largest and most beautiful grounds on the lake. The ideal place to spend your vacation. Address ALFRED MORDEEN, Colomo, Mich.

BEACH HOUSE VIRGINIA PARK, HOLLAND, MICH.
Located on Black Lake. Bathing, boating, fishing. On Michigan Pike. Home cooking. Rates reasonable. Write for booklet. Open June 1. L. Fredin, Prop.

HEINZE RESORT Near Kalamazoo River, Lake Mich., and Amusements. Good fishing, boating, bathing. Home cooking. Reasonable rates. Write:
MRS. FRED HEINZE, Saugatuck, Mich.

HOTEL BUTLER SAUGATUCK, MICHIGAN
Centrally located on Kalamazoo River and Michigan Pike. Boating, bathing and fishing. Write to C. N. REDEBAUGH, Prop.

PLEASANT HILL COTTAGES
Hamlin Lake Nr. Ludington, Michigan
The place you decide to go for your summer vacation should be selected with the same care you would give an important investment, for a summer vacation is after all an investment in Happiness, Good Health and Recreation.
If you are one of the many people that are more than glad to get away from the hurry and excitement of the city, and really enjoy out-of-door life, fond of the water and all of the summer sports that go with both, you will surely like Hamlin Lake and the wonderful wooded country surrounding Pleasant Hill.

Bathing Fishing Boating
When a man likes to roam through the woods down an old logging trail or take a hike over to the interesting sand dunes, or fish the Sauble river, which is a famous trout stream, all he has to do is say, "I'm going," and then start.
THIS IS NOT A HOTEL. It is a colony of small furnished cottages where you may live in a style that suits your taste. Meals are served in a main dining room which affords the privacy of a country home.
Rates from $5.50 up.
CHICAGO BUSINESS OFFICE
2934 W. Lake St. Phone Kedzie 3766
Ask for Mr. George L. Ames



Waukazoo Inn
On Black Lake, near Holland, Mich.
A cool, quiet, restful and refined resort. Two cement tennis courts, golf. Hot and cold water in bedrooms, private baths. Illustrated booklet, road map. A natural playground for the children. 500 acres of forest.
Address Waukazoo Inn, Holland, Mich.

GOGEBIC LAKE
The Ideal Vacation Spot.
Situated in the heart of the forests of the Michigan peninsula. Excellent bass fishing and shallow bathing beach, for swimming. Own garden and dairy makes our table a special feature. Reached by C. & N. W. R. R. or by fine auto roads. Very reasonable rates. For information write *M. F. White, 130 N. Wells St., Chicago. Tel. Main 1553.*

WOODWARD'S
HOTEL AND PAVILION
BEAUTIFUL
PAW PAW LAKE, MICH.
JOE SHEEHAN'S *Stone Road* ORCHESTRA *Dancing All the Way*
WRITE OR PHONE NOW.
A. H. WOODWARD COLOMA, MICH.

SILVER SADDLE RESORT
Located between two beautiful Lakes. Meal place for your Vacation. Excellent fishing, boating, unsurpassed bathing facilities. Dancing, tennis, quoit courts and large radio for entertainments and other amusements. Best of home cooking. Moderate Rates. Cottage or Hotel rooms. June 1st to Sept. 20th. Gentiles: Write L. D. PENZO & SON, Grand Junction, Mich.

Hotel Saugatuck
SAUGATUCK, MICHIGAN
The ideal vacation spot. Best of accommodations, all outside rooms with running water and electric lights. Bathing, Golf, Dancing and excellent Fishing. Write for booklet.
F. A. HORRIGAN, Manager.

GOLF—FRUIT TABOR FARM—SODUS, MICH.
Do you like golf? Do you like fruit? 9-hole golf course, play all you want. 160 acres of fruit, eat all you want. On St. Joe river. Est. 1893. 15 cottages and hotel. Special rate May 20-June 23. Gentiles only.

MANISTEE— "Heart of the Vacation Land"
We will make your hotel reservations, rent cottages, etc. Service free. Write for booklet.
Board of Commerce MANISTEE, MICH.

GRAVEL LAKE RESORT.
Single and double cottages, completely furn. for light housekeeping; $10 per week or $2 per day, incl. boat. The very best fishing and all amusements. Write or phone.
M. Molick, Lawton, Mich.

INDIAN GROVE South Shore South Haven
The finest natural forest resort on Lake Michigan. Best of beds and meals. Golf, bathing, boating, fishing. Booklet. Chas. W. Miller.

MUSKEGON Reached by motor, rail or boat.
Free camp sites, cottage lists; road maps and resort information free. Write for booklet. Address Dept. "A", Chamber of Commerce, Muskegon, Michigan.

LINWOOD FARM SOUTH HAVEN, MICH.
An attractive summer home on Route M. 51. Large lawn, broad porches. Ideal place for children. Open Until Oct. 1.

WISCONSIN.

WERNECKE'S RESORT
ON THE FAMOUS EAGLE RIVER WATERS
This is a small family resort, catering to those who want to enjoy a vacation at a place known for the high class personal service. Canoes and launches; trips through the big woods. Mrs. Wernecke has charge of the table. The lodge is modern in every respect. Booklet. EAGLE RIVER, WIS.

THE COMFORT
EAGLE RIVER, WISCONSIN
One of the best summer resorts and fishing places in the big woods. If you want to fish for musky, pike and bass, and enjoy real sport this summer, come to a real fisherman's lodge. Booklet. W. F. JONES.

GREEN LAKE Wisconsin's Most Beautiful Summer Resort
And 45 cottages—Pleasant Point Hotel, Sherwood Forest Hotel. Hot and cold running water. Baths. Modern throughout. Golf, Fishing, Bathing, Beach, Dancing, Moderate Rates. Radio. Special June rates. Ralph W. Mapps, Mgr.

Clear Lake Fishing Camp
Woodruff, Wis. E. J. Gauthier, Prop.
Private cottages of one to four rooms, furnished complete for housekeeping.

THE HAYDEN RESORT—ON LAKE RIPLEY
Golf, Boating, Fishing and other diversions. Own Garden; Excellent Table; Homelike Restfulness; Refinement. The Resort That is Different. For People Who Care. Address The Haydens, Cambridge, Wis.

MUSKALONGE FARM RESORT
Muskalonge, bass, pike and pickerel fishing; Cabins $15 a wk. Rooms and board $18 a wk. Free camp grounds. PETER ZECHES, P. O. Bradley, Wis.

AT THE DELLS GRIFFITH COTTAGE
Centrally located. Home cooking. Modern improvements. Reasonable terms. Write
Mrs. C. F. Vensing Kilbourn, Wis.

RESORTS AND HOTELS — WISCONSIN.



This nine miles of gorge, through which flows the Wisconsin River, with tributary canyons, gulches and glens, makes a spot of beauty not duplicated or excelled by Nature's art in the world. Only 200 miles from Chicago, 100 from Milwaukee, on the Chicago, Milwaukee & St. Paul Railway—special summer rates—or over good auto routes. You have not seen America until you have seen "The Dells." For illustrated booklets and rates address Hotels listed below:

Radlund's Pine Glen Hotel Cottages and Bathing
Schofield Cottage Hotel Mod. Conv. Good Beds Ex. Table John Smith
Beach Hotel Cottages & Bathing Beach Mrs. E. J. Brosnahan, Prop.
"The Hile" Rooms with Bath Cottages and Garage
"The Pines" Cottages with Bath Jos. G. Edmonds, Prop.
Dells Farm Resort Centrally Located T. Leute
Butternut Lodge Centrally Located Mrs. W. E. Pickard & Son
"Birchcliff" A Real Farm Now Modern
"Flinch Hotel" at The Dells
"Meadow Brook Resort" New and Modern Mrs. Chris Stephan, Prop.
The Dells Inn in "The Dells" American Plan
Modern Home Hotel Every Convenience A. D. Finecum, Prop.
"Berry's" Cold Water Canyon Hotel Booklet Tips on The Dells
"Hotel Van" New, Modern American Plan
Roods Glen Resort Centrally Located Adolph Priester, Prop.
"Hotel Holland" Nearest to Everything European Plan
Hotel Crandall Every Room with Bath American Plan
"Chula Vista Hotel" In the Heart of the Dells Cottages with Bath
Ravenswood Hotel Bathing H. Radlund
The Duclos Home Modern Rooms and Bath Free Park for Autos

BIRCHWOOD LODGE
The Ideal Vacation Spot in the Land o' Lakes
Of northern Wisconsin, on the Manitowish Waters—a chain of 14 lakes; pike, bass and muskie fishing. A very modern resort among the pines. Bathing, boating, hiking over wooded trails. Best food served in the home cooked way; own dairy. Clean, cool sleeping quarters; bath, hot and cold water, electric light. Also completely furnished housekeeping cottages. Illustrated booklet. H. Voss, Manitowish, Wis., Iron County.

ALPINE RESORT Big Harbor, Chetek, Wis.
We have just completed the most beautiful and modern summer resort hotel in Wisconsin. Situated in 100 acres of woods, overlooking the bay, we have 22 cottages neatly furnished, with electric lights, modern water system, etc. The large, beautifully finished lobby building containing the dining room and rooms for those who prefer this to the cottages.
In the dining room, fresh vegetables, fish, milk and butter go to make up delightful home cooked meals.
Rates $20 per week; children half rate.
Write for booklets and information to
BERTSCHINGER BROS.
Egg Harbor, Door County, Wisconsin.

HANSON'S RESORT
In the heart of the Great North Woods. The LANDS O' LAKES region on the shores of beautiful SQUIRREL LAKE—renowned for its BASS, PIKE and MUSKIE fishing; loved for its beautiful winding trails and its still clear cool lakes set amid verdant forests. Bring your family and enjoy an ideal summer outing and exceptional scenic surrounding. Have all the comforts of home and the FINEST TABLE possible at moderate prices. Booklet. H. S. HANSON, Minocqua, Wis.

KOERNER'S SPIDER LAKE RESORT
On the Manitowish Waters.
MUSKELLUNGE PIKE AND BASS FISHING
Home-like Meals. Splendid Beds. Cabins with Bath.
T. J. Koerner & Son, Box 300, Manitowish, Wis.

WILDWOOD LODGE
5 Miles North of Rhinelander, Wis.
Highway No. 39. Private Golf Course. Beautiful Log Buildings and Grounds. Virgin Timber. Sanitary, Modern Improvements. C. E. Fox.

FOREST LAKE
UNDER NEW MANAGEMENT
Newly equipped; beautiful scenery; sandy beaches; good fishing; radio phone; free dancing; boating. Home cooking. Hotel, $1.50 to $2.00. Cottages, $18 to $25, American plan; no extras. All cement roads; 50 mi. n. of Milwaukee. Special rates June and September. W. A. KUERT, CAMPBELLSPORT, WIS.

POWERS LAKE HOTEL
SPETZMAN'S RESORT
On north shore of beautiful Powers Lake. Excellent bathing beach, good fishing. Dancing every eve., full orchestra. Bowling, billiards, golf. Best home cooking. Booklet. C. & N. W. to Geneva Jct., Wis. Phone Genoa Jct. 854.
MRS. H. J. SPETZMAN, Mgr.

Big Woods Lodge
Come up in June when Pike, Bass and Muskies are striking. Special June rate, $18 per week. Separate log cabin; excellent meals; linen beds. Booklet.
S. E. CUMMINGS, Woodruff, Wis.

DEVILS LAKE, WIS.
The Gem of the Middle West. State Park.
KIRKLAND HOTEL AND COTTAGES
Golf course, tennis, bathing, etc. Excellent meals. For circular address J. Thiemann.

WOODLAND RESORT
Kawaguesaga Lake
MINOCQUA, WIS.
A rustic Log Cabin Resort. Quiet spot for rest. Golf, fishing, bathing, boating, horseback riding and dancing. Surrounded by numerous lakes. Excellent home table. Instant relief for hay fever. Enjoy cool nights. Reservation booklet. Gale W. Huber, M. D.

THE PINES
AT IDLEWILD STURGEON BAY, WIS.
"MORE AND BETTER SERVICE"
Boating, bathing, fishing, dancing, tennis, golf. A most ideal place to spend your vacation. Write for booklet. N. A. Haines.

BLUFF COTTAGE HOTEL
ON LAKE RIPLEY
Golf, Fishing, Bathing, Boating, Tennis.
Garage; Modern Conveniences.
E. W. DAVIDSON, Cambridge, Wis.

Cedar Lodge Resort MANITOWISH WATERS
An ideal place for health and recreation. Muskellunge, Pike and Bass fishing. Best Eats and Best Sleep. No hay fever. Reduced rates during June. Write for particulars and folder.
A. C. HUNGER, Prop., Manitowish, Wis.

ROUND LAKE RESORT
Home of the large and small mouth bass and muskellunge; an ideal place for yourself and family's vacation. Let us put it off. Write for booklet. All home cooking.
WALTER WAPPES, Hayward, Wis.

IDLEWILD INN AND COTTAGES
Surrounded by 270 acres of wooded land in most beautiful section of So. Wisconsin. Game fishing; boating; bathing; tennis and dancing.
Mrs. Thos. Gillespie, Sturgeon Bay, Wis.

ISLAND LAKE RESORTS
400 feet above Lake Superior in the heart of Wisconsin Land o' Lakes region. Come and enjoy your vacation; real home cooking; finest fishing in the state. Every element present for complete enjoyment. Booklet. ABE LA FAVE, Manitowish, Wis.

Bass Fishing Open Fifteenth. Haynes' Jordan Lake, 350 a. Farm Resort. Mile wooded gravel shore. Radio. Make reservations. Also camping privileges. Request booklet.
N. Butler Haynes, Kilbourn, Wis.

Villa Wagner
Small family Hotel; beautifully situated. Fishing, boating, bathing; excellent home cooking; rates reasonable. Write E. Wagner, Delavan, Wis., or phone Wellington 1858.

BAER'S RESORT ON LOST LAKE P. O. Sayner, Wis.
Best bass, pike and musky fishing in Northern Wisconsin. Also cottages to rent. Rates reasonable. Wm. Baer, Prop.

Squirrel Lake Lodge
Good pike, bass and muskie fishing. Hotel opened for hunting season; Excellent table. Booklet. P. O. Minocqua. W. JANSEN.

RESORTS AND HOTELS — WISCONSIN.



Tennis a Popular Pastime at
LAKESIDE HOTEL AND COTTAGES
Pewaukee Lake, Wisconsin
Send your family to the right place this year, thereby solving that problem for the future. Here they will meet people worth while. Gentiles preferred. Only 1 hour's ride from Chicago via C. M. & St. Paul Ry. or 110 miles by motor through Milwaukee via highway 19—concrete. For folder and rates write to Manager's Secretary.



Lower Dells Resort
See the "Dells" This Summer
Come to the Lower Dells Resort, where you can swim, fish, and ride horseback through these scenic wonders. The only golf links in this region is at the hotel.
Two commodious hotels with cottages provide the most comfortable accommodations.
For full information write
WILLIAM MEEKINS, Mgr.
DELTON WISCONSIN

Castle Garden Resort
Namekagon Lake
Offers the best Musky, Pike and Bass fishing in the Northwest Wisconsin Lake region. Easily accessible to many streams providing sporty trout fishing. Homelike meals, all modern accommodations. The most completely equipped resort in the north woods; hiking over Indian trails; real swimming. Saddle horses and touring cars. Leave Chicago at 5:30 P. M. on a Northwestern sleeper and have your breakfast at Castle Garden in the morning. Make reservations now.
O. B. Laurenz, Cable, Wis.

EAGLE WATERS RESORT
M. D. KEYES, Prop. EAGLE RIVER, WIS.
On the famous "Eagle Chain-of-Lakes" in Northern Wis.
Hundred acres of beautiful pines and birches adjoining sporty golf course. Accommodations entirely modern. Chef with reputation from leading country clubs. Limited capacity; make early reservations. Illustrated folder mailed on request.

LOST LAKE RESORT
Sayner, Wis.
The finest fishing and summer resort in the Land o' Lakes region—muskie, pike and bass. On the shore of beautiful Lost lake, in the natural virgin surroundings of the Big Woods; fully equipped with all modern conveniences. Within easy access to many other good lakes. Competent guide—the finest table possible—Near a sporty 9 hole golf course. Thru trains from Chicago over C. & N. W. or C., M. & St. P. Booklet. ED GABE.

BAY SHORE INN
STURGEON BAY, WIS.
Situated on Beautiful Bay Shore Drive, two miles north of Sturgeon Bay. New hotel, absolutely modern, electric lights and running water in every room. High class cuisine a specialty. Best bass and pickerel fishing in state. Write for booklet.
MR. J. HANSON, Proprietor.

THE GAUTHIER RESORT
On Lac du Flambeau
Indian Reservation
Modern accommodations. Home cooking. Courteous service. Indian guides. Excellent pike, bass and muskellunge fishing in the famous Flambeau Waters.
P. O. Address
Lac du Flambeau, Wisconsin

WILDWOOD RESORT
ON SQUAW LAKE.
The best game fish lake in the north woods. Within driving distances of thirty other game fish lakes. This resort is in the heart of 80 acres of virgin timber on the shore of a beautiful lake. Good hunting, ideal surroundings. Good food. Booklet.
CHAS. A. HILL, Lac du Flambeau, Wis.

ROESE'S RESORT
On beautiful Pewaukee Lake, only 3 hours from Chicago via C., M. & St. P. Modern in every respect; elec. li. and running water in main building; well furnished cottages. Boating, bathing, fishing, dancing. Most excellent table possible. Write for reservations.
F. ROESE, PEWAUKEE LAKE, WIS.

CABOT LODGE
AND COTTAGES AT CABOT'S POINT
Wisconsin's Beauty Spot. Fishing, Boating, Tennis. Large Dance Hall. Private Bathing Beach, etc. Best of Meals and Beds. Immediate relief from Hay Fever. Write for Illustrated Folder and Rates.
H. A. CABOT, STURGEON BAY, WIS.

SOLID COMFORT
J. Andell, Williams Bay, Wis.
on LAKE GENEVA
Write for Booklet

THE RAYMONDS
CAMP LAKE, WIS. 800 LINE—60 MILES
When the city palls, come out to us—find real diversion, refreshment, content, in surroundings of unusual beauty and comfort. Superb drive; rail to grounds; 60 rooms; 40 acres. Real fishing—2 lakes—boats free.

VICTORY HEIGHTS
Summer Colony on beautiful Lake Court Oreilles, in Northern Wisconsin. Boating, bathing, fishing. Private log cottages; reasonable rates. Inq. F. J. O'MEARA, 1013 Ashland Block, Chicago. Dearborn 8891.

PANTER'S RESORT
Beautiful Bailey's Harbor. Good bass and muskie fishing. Boating, bathing, tennis, dancing, etc. Home cooking, fresh vegetables, elec. light, garage. For booklet write C. T. Panter, Bailey's Harbor, Wis.

MOORE'S LAKESIDE HOTEL and COTTAGES
BROWN'S LAKE
Every comfort. Running water in all rooms. Hot water in Hotel and Annex. Some rooms with private bath and screened sleeping porch. All amusements. GOLF. Folder on request.
ROY MOORE BURLINGTON, WIS.

MAPLE GROVE RESORT
LAC VIEUX DESERT
Famous for its Musky and Pike fishing. An ideal place for a good rest. Excellent table; private cottages. State Trunk Highway 35. Write for booklet. J. Loblaicher, Satellne, Wis.

Ad-a-wa-gam Camp for Boys.
Mine-Wawa Camp for Girls.
Counselor Camp for College Students.
For information and booklet write
M. E. Ebert, Tomahawk Lake, Wis.

LAKE VIEW RESORT, BEAVER LAKE
110 miles from Chicago. Situated in one of Wisconsin's beauty spots. Real home cooking. An especially well stocked lake for fishing. Free boating, bathing and dancing. Write R. M. Cohal, Hartland, Wis.

Lake Nequebay Northern Woods
Best place to rest, bathe and fish. Home cooking; no bakery goods. $15 per week, including boats. M. A. Stewart, Middle Inlet, Wis. "East End Resort"

SMITH'S RESORT
Lake Nequebay. Comfortable cottages. Excellent table. Good boating, bathing and cool fishing. Reasonable rates. Write for booklet.
MRS. D. H. SMITH, R. No. 1, Crivitz, Wis.

LINDENHURST ON LAKE RIPLEY
"Cool, clean and comfy." Own garden. Fine home cooked meals. Fresh cream and milk from farm in connection. Apply for rates.
S. W. MAY, Cambridge, Wis.

SAND BAY RESORT On Green Bay Waters
Nine miles west of Sturgeon Bay. Ideal swimming beach for families. A resort for rest. Write Oliver T. Haines, 316 N. Warren-st., Madison, Wis.

NIPPERSINK LODGE
GENOA JUNCTION - WISCONSIN
FOR JUNE VACATIONS
Golf, Fishing, Bathing, Boating, Tennis, Trap Shooting, Saddle Horses.
All the advantages and material comforts of a modern country club. New hotel has large airy rooms, single or en suite, with hot and cold water. Cottages have running water, electric lights, modern conveniences. Everything for an ideal vacation. Excellent meals. Write for folder. Phones: Genoa Junction 2.
Chas. E. Curtis, Mgr., Genoa Jct., Wis.

Fisherman's Paradise
A brand new resort. White Birch Lake, located on Little White Birch. Ballard and Irving chain of lakes. Half dozen or more small lakes within walking distance.
MUSKIE—BASS—PIKE
Everything new—Main lodge with large living room, newly furnished, private entrance, screened porches, best beds — Home cooking, fresh vegetables fruit and milk. Sandy beach—new boats—good guides—fast, comfortable service over C. M. & St. P. Autos meet all trains. Make reservations now—accommodations limited to about 30 select guests. Write now.
White Birch Lodge—Irving Marsh, Mgr.
P. O. Star Lake, Wisconsin
Chicago Office, 1404 South Michigan Avenue

EAGLE KNOB LODGE
ON LAKE OWEN
The Camp Wisconsin is Proud of
This real "OUT-OF-DOORS" CAMP OF COMFORT offers its attractive surroundings this year as usual. A Vacation Spot for All the Family. The Bass and Great Northern Pike Fishing in Wisconsin's finest country. WHOLESOME and NOURISHING FOOD a-plenty.
HIKING HUNTING MOTORING BOATING
BATHING KODAKING

RESORTS—FOREIGN Ocean Travel.

CANADIAN PACIFIC

Short Route



4 days open sea by the "Empresses" to EUROPE via Quebec and the St. Lawrence

When you go to Europe see Old French Canada first—a bit of the Old World in the New—

Sail From Quebec

Then two days past a picturesque panorama of quaint river towns, beetling cliffs, smiling meadows and primeval forests while sailing down the sheltered St. Lawrence River and Gulf. You are surrounded by luxuries—and you *can* enjoy the famous cuisine of these Canadian Pacific "Empresses." This is the

Shortest Sea Trip

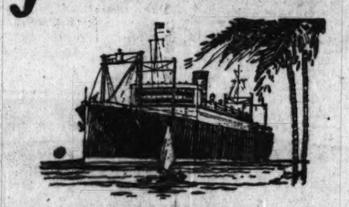
to Europe. You become comfortably accustomed to life on shipboard. Then only four days open sea and you speedily reach Cherbourg, Southampton and Hamburg.

For full information, rates and reservations, apply to local steamship agents or

R. S. ELWORTHY General Agent Steamship Traffic
40 North Dearborn St., Chicago
Telephone Randolph 3625

RESORTS—FOREIGN Ocean Travel.

To the Philippines ~ $375.00 from Seattle



IT COSTS as little (or less) to travel to the Philippines as it does to live in a large hotel. If you are seeking an ocean trip, investigate this one! Few people appreciate the really wonderful travel opportunity that a trip to the Philippines—our country—represents, on one of the palatial ships of the American fleet from Seattle!

And the expense is amazingly low!

Send the information blank below now for full details! There is no obligation.

Next Sailings Are:

Pres. Grant *sails* June 7
Pres. Madison *sails* June 19
Pres. McKinley *sails* July 1
Pres. Jackson *sails* July 13
Pres. Jefferson *sails* July 25

INFORMATION BLANK
To U.S. Shipping Board
Inf. Office 142 PCWash., D. C.

Please send without obligation the U. S. Government Booklet giving travel facts. I am considering a trip to the Orient☐, to Europe☐, to South America☐. I would travel 1st class☐, 2d ☐, 3d ☐.

Name _____

Address _____

ADMIRAL ORIENTAL LINE
L. C. Smith Bldg., Seattle, Wash. 113 W. Adams St., Chicago, Ill.
653 Market Street, San Francisco 17 State Street, New York City
623 Dime Bank Bldg., Detroit
Managing Operators for
UNITED STATES SHIPPING BOARD

RESORTS—FOREIGN Ocean Travel.

To Europe in Comfort and Luxury

From a covered pier at New York to a covered pier at Havre. Train for Paris waiting at dock—travel without trouble. Six days to England. Unsurpassed accommodations, on the fast express liners *Paris* and *France*, and internationally famous cuisine. Leisurely crossings, big, comfortable one class liners. Attractive rates. Minimum cabin fare $120

New York—Plymouth—Havre—Paris

PARIS ..... June 6, June 27, July 18
FRANCE ..... June 13, July 4, July 25
LAFAYETTE June 23, Aug. 4, Sept. 1

Popular priced one-class ships
New York—Havre—Paris

Chicago ..... June 2, June 30, Aug. 2
Rochambeau ..... June 21, July 23, Aug. 20
Suffren ..... July 2, Aug. 18
Rochambeau ..... July 7, Aug. 9, Sept. 15
La Savoie ..... July 14, Aug. 11

NEW YORK—VIGO (SPAIN)—BORDEAUX

La Bourdonnais June 9, July 15, Sept. 18

NEW ORLEANS—VIGO—HAVRE

Niagara ..... June 11, Nov. 9
De La Salle ..... July 10, Oct. 10, Dec. 14

French Line

Local French Line Agts. or Company's Office
109 N. Dearborn Street, Chicago

RESORTS—FOREIGN Ocean Travel.

SECOND ANNUAL CRUISE AROUND THE WORLD

Management—American Express Travel Dept.
VIA THE

New Cunarder S.S. FRANCONIA

From New York November 15, 1923, Returning March 27th

133 DAYS—30,000 MILES—Visiting Havana, Panama Canal, San Francisco, Hilo, Honolulu, Japan (13 days—Yokohama, Kamakura, Tokyo, Kobe, Kyoto, Nikko, Inland Sea, Miyajima), Shanghai, Hongkong, Manila, Batavia, Singapore, Rangoon, Calcutta, Colombo, Bombay, Port Tewfik, Cairo, Naples, Monaco, Gibraltar.

Send for Details, Deck Plans and Itinerary

AMERICAN EXPRESS—Travel Dept.

32 N. Dearborn St. Harrison 9700
Milwaukee: 368 Broadway Indianapolis: 32 S. Meridian St.

RESORTS—FOREIGN Ocean Travel.

SOUTH AMERICA

LOWEST RATES NOW



To RIO $160 FIRST CLASS

A rare opportunity to visit this wonderland and away from the beaten paths of Europe, on one of the de luxe steamers of the famous V-FLEET, especially built for tropical travel. All the comforts of a modern hotel.

S. S. VESTRIS—JUNE 6TH

Rio de Janeiro — Montevideo — Buenos Aires

OTHER SAILINGS—Vandyck, June 30—Vasari, July 14—Vauban, July 28

For particulars and reservations address Company's Office or any Steamship or Tourist Agent or R. Neidlinger, 112 S. Dearborn St.; J. S. Lowitz, 312 South Clark St., General District Agents.

LAMPORT & HOLT LINE 42 BROADWAY NEW YORK, N. Y.

RESORTS—FOREIGN Ocean Travel.

RAYMOND-WHITCOMB

The Best in Travel — TOURS & CRUISES — The Best in Travel

The "Different" Way to Europe

A Cruise to
Iceland
North Cape
Fjords and ports of
SCANDINAVIA

Sails direct from New York, June 23—S. S. "Araguaya"—17,500 tons displacement—A 32-day voyage, reaching Boulogne or Southampton July 25. Diverse shore excursions and extension tours in Europe. $635 and up.

Write for booklet

Other Cruises

Round the World, including the South Sea islands. January 10, 1924. S. S. "Resolute."

Mediterranean and Egypt. February 9, 1924. S.S. "Reliance."

Tours at Home and Abroad

Summer Visits to
Alaska
Yellowstone
as well as to
EUROPE

More than 20 Tours with Escort to America's renowned scenic regions. An equal number of European Tours. For those wishing to travel without escort our "Independent Service" will be found of infinite assistance.

Write for booklets

Raymond & Whitcomb Co.
112 S. Dearborn St. State 6396
CHICAGO

RESORTS—FOREIGN Ocean Travel.

EUROPE

"The Way To Go"

WHETHER you are traveling for business or pleasure, there are features of our service which will make a special appeal to you—the splendid new boats absolutely up-to-date in construction and beautiful in appointments, the excellent cuisine catering alike to American and European tastes, the courteous and efficient steward service which is at your command from the beginning to the end of the voyage, and the innumerable other comforts and conveniences which years of experience in steamship management have made it possible for us to offer. Travel by our line once and you will join our many other patrons in saying that it is "the way to go."

ENGLAND FRANCE GERMANY
N.Y. to Plymouth, Cherbourg, Hamburg

Resolute.....June 12

RELIANCE .....—June 26 July 24 Aug. 21
RESOLUTE .....—July 10 Aug. 7 Sept. 4
N. Y. to Southampton, Cherbourg, Hamburg
ALBERT BALLIN (new)— July 26 Sept. 6
N. Y. to Hamburg—Cabin Ships
THURINGIA (new).....—June 14 Aug. 2 Sept. 13
HANSA .....—June 28 Aug. 9 Sept. 20
WESTPHALIA (new)...—July 12 Aug. 23 Oct. 4

UNITED AMERICAN LINES
Joint Service With
HAMBURG AMERICAN LINE
171 W. Randolph St., Chicago, or local steamship agents

RESORTS—FOREIGN Ocean Travel.

Shortest Route to Europe

Long after ships from other ports are beyond sight of land White Star-Dominion steamers from historic Montreal sail on sheltered waters. Three days on the picturesque St. Lawrence—then the short sea trip.



The ideal route on the new cabin ships Doric and Regina, famous Megantic or popular Canada. Service that insures the greatest possible comfort and satisfaction at moderate cost. Saturday sailings. Send for Booklet C.

127 S. State St., Chicago
or Local Agents

WHITE STAR-DOMINION LINE

RESORTS—FOREIGN Ocean Travel.

Tours to EUROPE—1923

A wide selection of delightful Tours—CONDUCTED by the Travel Department of the American Express—55 to 92 days. Small, select parties. Varying costs. Every luxury of travel on land and sea. *Sailings:*

S. S. BERENGARIA.....June 5
S. S. AQUITANIA.....June 12
S. S. MAURETANIA.....June 19
S. S. BERENGARIA.....June 26
S. S. AQUITANIA.....July 3

Itineraries include Paris, Lake Geneva, Riviera, Rome, Naples, Florence, Venice, St. Moritz, Zermatt, Interlaken, Lucerne, Amsterdam, Hague, Brussels, Stratford, Warwick, English Lakes, Edinburgh, Melrose, York, London. Three of the most magnificent Swiss Mountain Passes by motor.

Ask for Illustrated Booklet, "Europe—1923," full details, dates, prices, etc.

Steamship tickets on all lines.

American Express—Travel Dept.
32 North Dearborn St., Chicago, Ill. Harrison 9700

RESORTS—FOREIGN Ocean Travel.



ROYAL MAIL

"The Comfort Route"

Atmosphere of Home

With appetite whetted by the tang of salt air in promenading the spacious decks of the famous "O" steamers, the traveler turns to the delightful cuisine. Music, dancing and other recreations add to the zest of the trip. In economy and appointments, the one-class cabin liners ORBITA and ORDUNA, or new de luxe ships ORCA and OHIO meet the most exacting standard.

FRANCE ENGLAND (Cherbourg) (Southampton)
GERMANY (Hamburg)

Sailings from New York

"ORCA" June 16 July 21
"ORDUNA" June 23 July 28
"OHIO" July 7 Aug. 11
"ORBITA" July 14 Aug. 18

The Royal Mail Steam Packet Co.
117 West Washington Street, Chicago
or any steamship agent

RESORTS—FOREIGN Ocean Travel.

1-231—NS—36

EUROPE on U.S. Government Ships

Four Services

To Cherbourg and Southampton
Sailing from Pier 86, N.W. 48th St., N.Y.
First Class Ship
S. S. LEVIATHAN
East Bound
July 4 July 28 Aug. 18
West Bound
July 17 Aug. 7 Aug. 28

Sailings from Piers 3 and 4, Hoboken
To Bremen via Plymouth and Cherbourg
First Class Ships
PRESIDENT HARDING
East Bound *West Bound*
June 9 June 27
Fm. N.Y. Fm. Bremen
Geo. Washington June 23 July 11
Pres. Roosevelt July 7 July 25

To Bremen via Plymouth and Cherbourg
Cabin Ships
PRESIDENT FILLMORE
East Bound *West Bound*
June 6 June 21
Fm. N.Y. Fm. Bremen
Pres. Arthur June 16 July 4
America . . June 30 July 20

To London via Plymouth and Cherbourg
Cabin Ships
PRESIDENT MONROE
East Bound *West Bound*
June 6 June 23
Fm. N.Y. Fm. London
Pres. Van Buren June 13 June 30
*Pres. Polk June 20 July 7
Pres. Garfield June 27 July 14
*Pres. Adams July 5 July 21
*Calling at Cobh (Queenstown)

For Booklet Address
United States Lines
110 So. Dearborn St., Chicago
Phone, Randolph 3308
Managing Operators for
U.S. Shipping Board

RESORTS—FOREIGN Ocean Travel.



TO EUROPE
London — Naples — Rome — Paris
Florence—Pompeii—Versailles
French and American Battlefields
30 to 80 days of delightful European travel under experienced and competent guidance. An unusual opportunity for those interested in seeing, at moderate cost, all that the Old World offers. The prices, $425 and up, cover all traveling, living and sightseeing expenses. Sailings from May to September.

1924 Mediterranean Cruise
Sailing Feb. 16, Returning April 9
Minimum price $485; bulk of accommodations under $1000. New White Star S. S. "Doric." The itinerary includes Madeira, Cadiz, Gibraltar, Algeria, Naples, Athens, the Bosphorus, Constantinople, the Holy Land and Egypt (including Jerusalem, Bethlehem, Cairo, Alexandria, the Sphinx and the Pyramids), Naples and Monte Carlo. Shore excursions included.
For information about our Tours or Cruise apply direct to
RAYMOND & WHITCOMB CO., Gen. Agts.
112 So. Dearborn Street, Chicago.
Telephone State 3696
GATES TOURS—Founded 1892
"World Travel at Moderate Cost"
225 Fifth Avenue, New York
London Paris Rome

A-50—NS—48

SAN FRANCISCO to the Orient on U.S. President Ships

New American-built oil-burners, 535 feet long, 21,000 displacement tons.

The Sunshine Belt
Honolulu, Yokohama, Kobe, Shanghai, Hong Kong and Manila
PRESIDENT LINCOLN
JUNE 14
President Taft . . . June 28
President Cleveland . July 12
President Pierce . . July 26
President Wilson . . Aug. 9
Sailings every 14 days thereafter
Pacific Mail S. S. Co.
10 Hanover Square, New York
508 California St., San Francisco, Cal.
Managing operators for
U. S. Shipping Board
or Local Agents

RESORTS—FOREIGN Ocean Travel.

CUNARD ANCHOR ANCHOR-DONALDSON

N. Y. to Cherbourg and Southampton
BERENGARIA .....June 5 June 26 July 17
AQUITANIA .....June 12 July 3 July 24
MAURETANIA .....June 19 July 10 Aug. 7
N. Y. to Plymouth, Cherbourg and Hamburg
LACONIA [new] ..June 7 July 12 Aug. 23
TYRRHENIA [new] June 28 Aug. 8 Sept. 12
N. Y. to Cobh (Queenstown) and Liverpool
CARMANIA .....June 16 July 14 Aug. 18
CARONIA .....June 30 July 28 Aug. 25
FRANCONIA [new] July 7 Aug. 4 Sept. 1
Boston to Cobh (Queenstown) and Liverpool
SAMARIA [new] ..June 9 July 12 Aug. 9
SCYTHIA [new] ..June 23 July 26 Aug. 23
N. Y. to Londonderry and Glasgow
COLUMBIA .....June 9 July 7 Aug. 4
ASSYRIA .....June 16 July 14 Aug. 11
CAMERONIA [new] June 23 July 21 Aug. 18
TUSCANIA [new] ..Sept. 6 Oct. 6 Nov. 3
N. Y. to Plymouth, Cherbourg and London
SAXONIA .....June 30 Aug. 4 Sept. 15
ALBANIA [new] ..July 7 Aug. 18 Sept. 29
Mediterranean Cruise from N. Y.
TUSCANIA [new] .....June 30

WOMEN WHO DO THINGS

want a paper that does things. So they read *THE TRIBUNE*—365 days a year.

RESORTS—FOREIGN Ocean Travel.

CLARK'S 21st CRUISE, Feb. 2, 1924
To the MEDITERRANEAN
And Europe, by Specially Chartered Steamer
WHITE STAR "BALTIC" 23,884 TONS
65 days cruise, $600 upward, including Hotels, Drives, Fees, Guides, etc. Spain, Greece, Turkey, Italy, Riviera, Palestine and Egypt (optional Nile Voyages), etc., with Europe stop-overs and return by any White Star Liner.

4th 'Round the World Cruise
New Cunarder "Laconia," 20,000 tons, oil-burner, specially chartered.
Leaving New York January 19th
4 months, wonderful itinerary, $1,000 up.
Including hotels, guides, drives, fees, etc.

EUROPE—THIS SUMMER
UNIVERSITY EXTENSION and other good tours under careful escort; reasonable rates.
J. D. O'Leary Agency, 105 West Monroe.
Scott's Universal Marine Agcy., 142 S. Clark.
T. & S. Tours Co., 53 Jackson Blvd.
Cunard or White Star local offices.
Frank C. Clark, Times Bldg., N. Y.

RESORTS AND HOTELS
NEW HAMPSHIRE.

BRETTON WOODS

WHITE MOUNTAINS, N.H.
Famous for Golf
2 COURSES - 27 HOLES.
ALL MOTOR ROADS LEAD TO BRETTON WOODS
THE MOUNT PLEASANT
OPEN JUNE 27.- CLOSES OCTOBER 1.
THE MOUNT WASHINGTON
OPEN JULY 7.- CLOSES MIDDLE OCT.
C. J. ROOT, MANAGER
FOR INFORMATION RATES ETC APPLY, NEW YORK BOOKING OFFICE
243 FIFTH AVENUE

LAKE SPOFFORD CLUB
SPOFFORD, NEW HAMPSHIRE
Owners and operators former PINE GROVE SPRINGS Hotel properties announce the opening of the CLUB INN and COTTAGES June 20. Information on request.

MASSACHUSETTS.

THE PRIDE OF BROOKLINE
Richest town, per capita, in the world
HOTEL BEACONSFIELD
D. W. KINSLEY, Manager
BROOKLINE, MASS.
Tel. Brookline 1370
The refinement of home, and the atmosphere of a club. Open the year round for transient and permanent guests.
Send for Illustrated Booklet

HOTEL ASPINWALL
LENOX, MASS.
High and Cool in the Berkshires
Opens June 16. Elevation 1,400 feet. Golf, Tennis, Saddle Riding, Orchestra, Dancing, Fireproof Garage.
Management L. A. TWOROGER.
Winter Resort: Princess Hotel, Bermuda.

EXCELLENT GOLF
Red Lion Inn
Stockbridge, Mass.
Good Roads

The Mayflower Inn
MAYFLOWER POINT Plymouth, Mass.
This luxurious resort in Plymouth (where the Pilgrims landed) is the finest hotel on beautiful Cape Cod. Golf, Tennis, Saddle Horses, Bathing, Boating, Fishing, Dancing. Send for illustrated folder.

COLORADO.

Manitou Springs, COLORADO
Hotel Grand View
Thoroly Modern
Golf Ballroom
Hiking
Distinctive in its Mountain Setting
Write for Rates

Come to Cool Colorado
The Shirley Savoy
Colorado's Largest Hotel
DENVER
400 Rooms—Best of Service
Special attention given Reservations.
You will meet your friends from home at the Shirley-Savoy Hotel

---

HEALTH RESORTS

THE LINDLAHR SANITARIUMS
Chicago and Elmhurst, Illinois
Your choice of city and beautiful country surroundings. Up-to-date natural methods, including the NEW Electronic Diagnosis and Treatment, vegetarian and milk diets, fasting, etc., according to individual requirements. Twenty years' record for splendid success in the treatment of chronic ailments. Write for descriptive literature. Dept. A.
Lindlahr Nature Cure Institutes
225 S. Ashland Blvd., Chicago. Monroe 6248

MILK CURE
also other rational diets. Complete system of Natural Treatments. Sun Baths in the open. Baths. Rest Cure, etc. Open air sleeping cottages. Also accommodations for vacationists. 20-acre Park and Orchard. Pine Beach. Golf and other out door games. Worth your writing for free descriptive Booklet "T." DR. CARL STRUEH'S HEALTH RESORT, McHENRY, ILL. Tel. McHenry 43.

Saltzman MINERAL BATHS AND HOTEL
Our baths cure rheumatism and nervous diseases. Reasonable rates. For booklet address Dr. W. S. Saltzman, Prop., Benton Harbor, Mich.

WHITE STAR

Choice Accommodations in all classes still available.

N. Y. to Cherbourg, Southampton
OLYMPIC .....June 9 June 30 July 21
HOMERIC .....June 16 July 7 July 28
MAJESTIC .....June 23 July 14 Aug. 11
N. Y. to Cobh (Queenstown), Liverpool
ADRIATIC .....June 9 July 7 Aug. 4
CELTIC .....June 16 July 14 Aug. 11
BALTIC .....June 23 July 21 Aug. 18
CEDRIC .....June 30 July 28 Aug. 25
N. Y. to Cherb'g, Southampton, Bremen
*PITTSBURG .....June 19 July 24
*CANOPIC .....July 3 Aug. 7
*Cabin and 3d class.
N. Y. to Azores, Gibraltar, Naples & Genoa
ARABIC .....Sept. 18
Philadelphia—Liverpool
HAVERFORD .....July 7

RED STAR LINE

N. Y. to Plymouth, Cherbourg, Antwerp
BELGENLAND (new) June 13 July 11 Aug. 8
*ZEELAND .....June 20 July 18 Aug. 15
LAPLAND .....June 27 July 25 Aug. 22
*Cabin and 3d class

AMERICAN LINE

N. Y. to Plymouth, Cherbourg, Hamburg
*MONGOLIA .....June 7 July 12 Aug. 10
MINNEKAHDA (3d Class) .....June 14 July 19
*KROONLAND .....June 21 July 26
*MANCHURIA .....June 28 Aug. 2 Sept. 6
*FINLAND .....July 5 Aug. 9 Sept. 13
*Cabin and 3d class

ATLANTIC TRANSPORT

N. Y. to London Direct. (First Class Only)
MINNEWASKA (new) Aug. 18 Sept. 15 Oct. 13
FROM LONDON ....Aug. 4 Sept. 1 Sept. 29

WHITE STAR-DOMINION

Montreal, Quebec, Liverpool
REGINA .....June 9 DORIC .....June 23
MEGANTIC .....June 16 CANADA .....June 30

International Mercantile Marine Company
117 Steamers 1,210,000 Tons
F. C. BROWN, Western Passenger Mgr.
127 S. State St. Phone Randolph 6054
J. D. ROTH, Gen'l West. Freight Agent.
327 S. La Salle St. Phone Wabash 3580

ANYWHERE ON THE GLOBE

COOK'S TRAVEL SERVICE

THE WORLD'S LEADING TRAVEL ORGANIZATION.

THOS. COOK & SON
203 South Dearborn St. Cor. Adams
CHICAGO

STEAMSHIP TICKETS

At Regular Rates

RAYMOND & WHITCOMB CO.
112 So. Dearborn St. Tel. State
Chicago 6396

To Sunny Italy, the Riviera, and the Alps by the Palatial Steamers of the
TRANSATLANTICA ITALIANA
S.S. GiuseppeVerdi and S.S. Dante Alighieri
For Rates and Sailing Dates Apply to
McDONNELL & TRUDA, General Agents.
5 State Street, New York.

R. W. KEMPF, General Western Pass. Agent
130 N. La Salle St., Chicago. Tel. Main 4491

TO EUROPE IN 1923

Our European Summer School offers travel and study combined. A special art section!

Lectures by Lorado Taft!

Fall Tours to Spain and Round the World.
Write to
Bureau of University Travel
12x Boyd Street, Newton, Mass.

NORTH GERMAN LLOYD

NEW YORK—BREMEN Direct

Hanover .....June 11 July 17 Aug. 22
Seydlitz .....June 20 July 25 Aug. 29
York .....June 27 Aug. 1 Sept. 5
Sierra Ventana [new] ..... Sept. 12
Bremen .....July 1 Aug. 8 Sept. 20
Muenchen [new] July 7 Aug. 11 Sept. 14
Unsurpassed cuisine and service
For rates, etc., Apply
Geo. W. Clausenius, Gen. West. Pass. Mgr.
100 N. La Salle St., Chicago
or any local Steamship Agent

Australia

OCEANIC STEAMSHIP CO.

For U. S. Mail S. S. Sonoma, Ventura, 16,000 tons. Lloyd's 100 A1. Delightful service. Sydney Short Line Samoa. (HONOLULU 5220 K. Z.) Pacific Tours 3565, 1st class. Sonoma sails June 26, Ventura sails July 31. Book now. OCEANIC LINE.

2 Pine St., San Francisco, Cal.
or N. E. Kleinsppel, 140 S. Dearborn St., Chicago

---

12 Day Yachting Cruises

Quebec-Halifax-New York
4 cruises via Palatial twin-screw
S. S. "FORT HAMILTON"
Sailing from Quebec
JULY 14-28 AUG. 11-25
Stopping One Day (each way) at Halifax and Two Days at New York. Magnificent scenery, smooth water, cool weather. Orchestra for Dancing.
Round trip 12 days, $150 and up
One way to New York, 5 days, $80 and up
For illustrated literature address
FURNESS BERMUDA LINE
34 Whitehall St., N. Y.; Furness Withy & Co., Ltd., 111 W. Jackson Blvd., Wabash 2383, or Any Tourist Agent.

EGYPT-INDIA

AMERICAN & INDIAN LINE
TO PORT SAID (FOR EGYPT & PALESTINE)—KARACHI—BOMBAY—COLOMBO—MADRAS—RANGOON—CALCUTTA
City of Benares .....June 28
City of Sparta .....July 20
City of Harvard .....Aug. 25
City of Lahore .....Sept. 10
All Outside Rooms
First and Second Class Passengers
Special Missionary Reductions
For rates of passage, etc., apply to
NORTON LILLY & CO.
208 South La Salle St., Chicago
26 Beaver St., New York
Gen. Agts. for Ellerman & Bucknall S. S. Co.

GOING ABROAD THIS SUMMER?
Write for portfolio of SWITZERLAND.
Address Swiss Federal Railroads,
241 Fifth Ave., New York

A76—NS—46

South America from New York on American 535's

Oil-burners; 21,000 displacement tons.
Fastest Time—Finest Ships
to Rio de Janeiro, Montevideo, Buenos Aires.
[*Stops at Santos, southbound]
WESTERN WORLD
JUNE 9
*Southern Cross . . June 23
American Legion . July 7
*Pan America . . . July 21
Fortnightly thereafter
Munson Steamship Lines
111 West Washington St., Chicago
Managing operators
U. S. Shipping Board
or Local Agents

To SWEDEN

NEW YORK DIRECT
In 9 Days On large, modern, comfortable steamers. Excellent cuisine.
Make your 1923 European Trip via SWEDISH AMERICAN LINE and stop over at the great
TER-CENTENNIAL EXPOSITION
In GOTHENBURG, SWEDEN
S.S. Drottningholm..June 9 July 7 Aug. 4
S.S. Kungsholm.....June 19 July 26 Sept. 6
S.S. Stockholm.....June 30 Aug. 16 Sept. 26
Short route thru bookings to principal points in Scandinavia, Germany and Continent
SWEDISH AMERICAN LINE 70 East Jackson Bl.

Going to Europe?
Exceptional Low Rate Offer
$120 to $140—Ship is one of the most popular one-cabin boats of a Famous Line. *Sailing June 30th return Aug. 24th.* Reservations limited. Bookings in order of application.
Telephone, call or write
American Express Travel Dept.
32 North Dearborn St., Chicago, Ill.
Harrison 9700



Egypt's Most Enduring Gift

—*the balmy oils of palm and olive*

The recent opening of King Tut's tomb has focused public interest on ancient Egypt.

Women's fashions feature Egyptian ornaments and design. Everything is popular if it is only Egyptian.

But while this interest and popularity are transient, and will quickly pass, one great Egyptian discovery is of everlasting importance.

The value of palm and olive oils as cleansing beautifiers was learned 3000 years ago. And in all the centuries that have passed the world has found nothing better.

So while Egyptian fashions may come and go, Egypt's beauty secrets will live on. Cleopatra's secret of youth is now embodied in the smooth, creamy lather of Palmolive Soap.

How it beautifies

By cleansing the tiny skin pores of all clogging accumulations which enlarge and irritate them. Yet this cleansing is so gentle and so soothing that it leaves your complexion softened and refreshed.

Women who use Palmolive never complain of dryness or irritation, and many don't even use cold cream. This is because palm and olive oils impart their cosmetic qualities to the profuse, fragrant Palmolive lather.

Massage it carefully into your skin—don't be afraid to be thorough. Dirt, oil and perspiration must be dissolved and washed away. Then use your favorite cold cream, powder or rouge, for most cosmetics are harmless when applied to a clean skin.

Bedtime is the best time for thorough cleansing, that your skin may be refreshed during sleep. In the morning stimulating rinsing is sufficient to produce radiant, rosy freshness.

Palm and olive oils —nothing else—give nature's green color to Palmolive Soap

Volume and efficiency produce 25c quality for

10c

PALMOLIVE

PART EIGHT

Chicago Sunday Tribune

THE WORLD'S GREATEST NEWSPAPER

Society Clubs Science.

JUNE 3, 1923.

NEWS OF CHICAGO SOCIETY

Diversified Week of Amusements Offered Society

By Mme. X

MANY forces contended last Tuesday for the privilege of providing entertainment for Chicago's "beau monde." The sportively gay element attended the Leonard-Mitchell boxing match at Dexter Park pavilion, given especially under auspices of the Near West Side Boys' club. The energetically gay went to the Pirates' ball which the Chicago Yacht club gave at the Congress hotel and where there was dancing until a late hour. The musically gay (and one can be musically gay as well as anything else gay) attended the thirty-second great North Shore Music Festival which Evanston annually arranges under the supervision of Dean Lutkin of the Northwestern university. The Patten gymnasium holds over 4,000 people and was crowded at each of the seven concerts given.

It is an impressive spectacle to see a large and attentive throng listening intelligently to high class composition. The nonmusical listener wonders what mysterious thoughts are going on in all those absorbed and concentrated brains, what these intricate combinations of sound mean to the initiated, and feels rather left out in the cold and as if he (in this case, she) were groping in darkness and ignorance.

The hall was beautifully decorated and the imagination of the benighted one entertained itself by projecting itself through the garlands of flowers into the dense, dark depths of the jungle of greenery at the back of the huge stage. Ensconced there, the imagination fancied that the clamor of all those many instruments, coming through that tropical drapery, was composed of the manifold voices of nature, not the creation and work of man. But Cesar Franck's symphony did not summon up the primeval nor respond to the call for the romantic. It struck the benighted one as being an intellectual triumph, one that led the listener up to heights where the air was too rare for the common mortal and once more the realization came that there was a chasm both deep and wide between the enjoyment of the genuinely musical and the mere tyro, the unhappy mortal who loves music without having any intelligent understanding of it.

* *

Special Treat in Store.

For the musical the concert announced for Saturday afternoon, June 16, on the Italian terrace of Mrs. Daniel H. Burnham's residence at Evanston will be a special treat. It will be given by that section of the Chicago Symphony orchestra which is known as the "Little Symphony orchestra." The affair is being gotten up by the women's board of the Northwestern University settlement to help raise money for that excellent institution. Even the unmusical will find more than their usual portion of enjoyment at this al fresco concert, as the setting is one of the most delightful open air effects on the north shore. It was an artistic achievement of the late Daniel H. Burnham.

The Burnham residence, an old gray stone mansion, stands with its back to Forest avenue, and with the lake shore nearly two blocks to the east of it. The grounds cover the intervening space with groves and gardens. One approaches the terrace through shady woods and flowering inclosures. One of the features is a rose embowered pergola nearly a block long through which lies the way to the Italian terrace.

This terrace overhangs the lake just as in Italy the terraces of those lovely villas at Posilipo, just outside of Naples, overhang the Bay of Naples. To be sure, there is no Vesuvius smoking in the distance, no curving shore line of rose tinted houses, and no lavender pink mountains melting into the blue of an Italian sky, but there is a wide sweep of iridescent Lake Michigan with its suggestion of infinite distance as its horizon loses itself in the faintly smoky eastern skies. It is a soothing, restful, and lovely outlook and, combined with the music of this delightful "Little Symphony," makes an ideal setting for an afternoon's pleasure.

Apropos of matters musical, the report of the annual meeting at the Casino on Wednesday, May 23, of that excellent organization, the Friends of Opera, lies on my desk. This association of lovers of operatic music was formed some years ago to promote and widen the interest in this delightful and stimulating form of music. Its honorary chairman is Mrs. Rockefeller McCormick, who, with Harold McCormick, has in the twelve years that we have had opera in Chicago given millions to make this opera company possible. Mrs. Arthur Meeker is chairman, the first, second, third and fourth vice chairman are the Mesdames Julius Rosenwald, John Alden Carpenter, John Borden and Jacob Baur. Mrs. John H. Winterbotham is corresponding secretary, with Miss Carolyn Hazard as assistant secretary. Miss Mary Waller is recording secretary. The society has a membership of about 700 men and women. Its most important function is to help the opera company in the sale of boxes and seats. Its aim is also to increase among Chicagoltes an interest in and an understanding of the importance of grand opera as a civic possession which should be supported by a widespread sense of individual responsibility. It likewise gives its members lectures during the season on the various operas produced by the company, and also one or two entertainments to which operatic artists from the company are invited. This helps form a personal connection between the stars and the world on which they shine.

* *

Amist Music Students.

Mrs. William H. Scriven, who heads the musical students' service committee, a sub-committee of the F. O. O., gives an interesting report as to what has been done this last winter to put opera within reach of the music students in Chicago. The F. O. O., with special subscriptions from its members, bought a box and several seats for the season. These were distributed to the various musical schools in the city and by them awarded to the most deserving students. Also, some of the clubs, like the Three Arts club, the several Eleanor clubs, the Y. W. C. A., Casa Maria and Hull House were given seats when unused subscription seats were turned in. The great number of enthusiastic and grateful letters received from those to whom these seats were given testified to the value of this especial department of the F. O. O.'s activities.

Mrs. Baur's box sale committee (I call it hers as she is chairman and does so much of the hardest kind of work in this committee) has toiled early and late to sell boxes. There are in all 224 boxes to be disposed of. Of these 95½ have been taken under two or three year contracts. This committee has sold over 37 new boxes, if all the contracts promised are signed and returned. There are also nearly 19 probable boxes which will be sold, some of them renewals and others promised, but situation of boxes not decided on, which leaves 72 boxes yet to be sold. To one not familiar with the intricacies and difficulties of selling opera boxes this may not seem a very encouraging report, but as a matter of fact it is a better showing than has been made for many years and, with five months still before them in which to work and with a permanent secretary, Miss A. M. Barkman, "on the job" all summer at the Auditorium (Harrison 1240), the committee hopes to sell almost all of them before the opera opens in November. An exceptionally fine season is promised for next winter by Mr. Insull and the executive committee, with many French and German operas, as well as the delightful Italian operas in which our Civic opera has made such a name for itself.

Just over the immediate horizon Ravinia's open air opera is rising like a radiant star of promise. Have you noticed, O, traveler, on that branch of the Northwestern railway which carries passengers from Chicago to Milwaukee, the lovely white lilacs which are stretching their fragrant heads out through the high fence that surrounds Ravinia park? They look as if they were seeking to greet the crowds that will in a few weeks gather there to welcome the twelfth season of opera there. By that time the lilacs will be but a memory, but the petunias and other flowers will be out in full force.

* *

Popular with Men.

It has been remarked by Ravinia "fans" that it is probably the only grand opera in the world, certainly the only one in this country, where the men equal, if they do not outnumber, the women. It makes even Wagner endurable to the nonmusical male if he can smoke his cigar and sit in unmolested and delicious twilight, while summer breezes fan his brows and night moths flutter about overhead, occasionally invading the stage itself and adding a poetic touch to "Le Chemineau" or other out of doors scenes.

The entire North Shore is planning to turn out the opening evening, June 23. First choice as to seats is to be reserved to guaranters that night. Already applications are pouring in.

It won't be the fault of Samuel Insull and Louis Eckstein if Chicagoans do not in time become enthusiastic fanatics on the subject of grand opera, clamoring for it wherever they go and even conversing intelligently as to whether this or that opera or artist is the better. At present there is an undercurrent of protest and reluctance on the part of many when approached on the subject of supporting and appreciating our two extra fine opera companies. Those who are molesting the unintelligent apathy and stupor of the average so-called intelligentsia are only asking them to widen their capacity for enjoyment and to give themselves the opportunity to become a little more cultivated and intelligent. The habit of attending operas and concerts in time engenders a genuine love for and understanding of music, just as the habit of eating well cooked food served at attractive tables lifts hunger from being a purely animal appetite to being an occasion for charming companionship and good manners. It's a long, slow climb from the ooze whence we came and high class music is one of the agencies which lifts us up. This is the opinion of a hopelessly unmusical mortal who, from infinite boredom when undergoing music, has slowly come to a realization that life without it would be undurable.

* *

An American Noblewoman.

Will this little story bring a lump in your throat, such a lump as comes on hearing of a superfine action? It is told of Mrs. Howard Spaulding (once known as the $30,000,000 bride). When she was in Paris a few months ago she was approached by a Russian woman of excellent family, who asked her to buy a fine string of pearls belonging to one of the hapless Russian refugees, a member of the highest nobility. Mrs. Spaulding asked whose the pearls were, but the go-between said that the would-be seller wished to have her name kept secret.

The pearls were brought to Mrs. Spaulding, who took them to an authority on pearls for examination. He pronounced it an exceptionally valuable string and well worth the sum asked. Mrs. Spaulding sent word to the woman managing the sale that she would buy it only on consideration that she could meet the Russian great lady who was parting with the jewels. After some hesitation and delay a meeting was arranged.

The great lady came, bringing her precious necklace with her. Mrs. Spaulding handed her the money, and she handed the pearls to Mrs. Spaulding.

[Continued on page two.]



MRS. HARLAN BURR ELDRED. (Lewis-Smith photo.)

Miss Grace Emmagene Andrews, daughter of Mr. and Mrs. Edward Eugene Andrews of Highland Park, became the bride of Harlan Burr Eldred, son of Mr. and Mrs. Charles Homer Eldred of Carrollton, Ill., yesterday afternoon at the Trinity Episcopal church of Highland Park.

Miss Kathryn Ballard, daughter of Mr. and Mrs. Harry M. Ballard of Evanston, was married to Peter Schuttler Jr., son of Mr. and Mrs. Peter Schuttler of 805 Fullerton parkway on May 5 at the residence of her parents, the Rev. George Craig Stewart performing the ceremony. Mr. and Mrs. Schuttler will be at home after the fifteenth of this month at 400 Deming place.

MRS. PETER SCHUTTLER JR. (Keehne photo.)

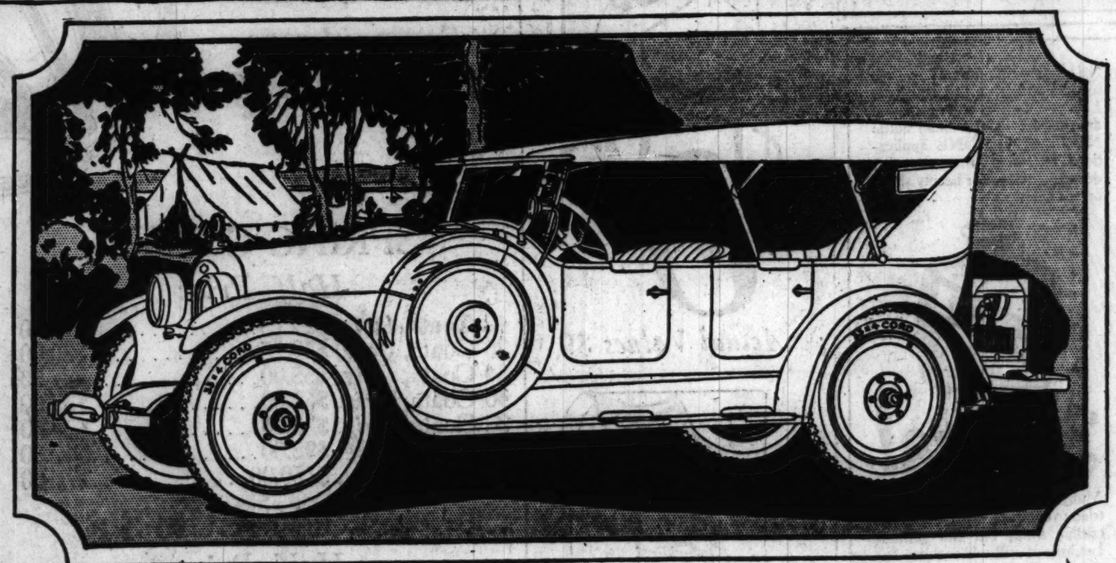
MRS. HARRY SHERMAN LONGLEY. (Lewis-Smith photo.)

Miss Agnes Bethit Fulton, daughter of Mr. and Mrs. Robert Fulton of Evanston and Harry Sherman Longley, son of Bishop and Mrs. Harry S. Longley of Des Moines, Ia., were married last Monday night in St. Mark's church, Evanston. The bridegroom's father read the service.

NASH

Used Cars Taken in Trade

Open Evenings and Sundays



$1645

f. o. b. factory

Six-Cylinder Sport Model

Completely equipped as shown

Unusually Attractive Time-Payment Plan

CHICAGO NASH COMPANY
E. T. Hollingshead, Pres.

Passenger Car Division
2000 Michigan Avenue
Phone Calumet 2000

Truck Salesroom
2001 S. Wabash Avenue
Phone Calumet 2000

NASH SALES COMPANY
Wholesale Distributors
(Chicago Branch)
2000 Michigan Avenue
Phone Calumet 2000

Associate Dealers

Illinois Motor Sales Corporation, 5300 Broadway
Cox-Stratton Co., 4700 West Washington Boulevard
Cox-Stratton Co., 1017 South Boulevard, Oak Park
Roseland Motor Car Co., 10857 Michigan Avenue
Kapl a Bros., Nash Auto Sales, 3152 Ogden Avenue
Englewood Nash Co., 5955 S. Halsted St.
South Side Auto Sales Co., 1210 E. 63rd St.
David Gordon Motor Sales Co., 3305 W. North Avenue
Wm. R. Lewis Motor Co., 3406 Lincoln Avenue
Logan Square Motor Car Co., 2496 Milwaukee Ave.
Andersen Auto Sales, 6267 Ogden Avenue, Berwyn, Ill.
Scales Motor Co., Evanston, Ill.
Lake Shore Motors Co., 55 St. Johns Ave., Highland Park, Ill.
Lindix Motor Sales Company Chicago Heights, Ill.

SIX PRICES

Roadster	$1240
Five-Passenger Touring	1240
Seven-Passenger Touring	1390
Sport Car	1645
Coupe	1890
Five-Passenger Sedan	2040
Four-Door Coupe	2090
Seven-Passenger Sedan	2190

f. o. b. Kenosha

Here's the Car for Summer Touring

THE NASH SIX SPORT

No car could more ideally meet the needs of summer motoring whether for short dashes into the country or longer trips.

With wonderful forethought Nash has made this Nash Six Sport the most completely equipped car of its type.

Just see what you get. List the features on your fingers. Then its compelling advantages for touring strike home impressively.

There are two extra cord tires and tubes on disc wheels with tire covers as standard equipment mounted on either side at the front, so you're carefree of tire trouble.

There's a capacious, finely built trunk on a rugged trunk rack at the rear to accommodate packages and luggage for the journey.

There's a powerful spotlight, big bumpers both front and rear, windshield wiper, windshield wings, rear-view mirror, nickel-plated motometer with nickeled locking-type monogram radiator cap, and a score of other features.

All in all, it's a value that is not duplicated anywhere on the market for all-around touring use. *Come see it today.*

FOUR PRICES

Roadster	$ 915
Five-Passenger Touring	935
Sport Car	1195
Carriole (5-Pass. Enclosed)	1275
Sedan	1445

f. o. b. Milwaukee

(1671)

NEWS OF CHICAGO SOCIETY

[Continued from page one.]

ing, whereupon the latter gently placed the string of shimmering, iridescent loveliness around the neck of the original owner, saying:

"That is where they belong and where they are to stay."

It was a beautiful act, gracefully done, if the story is true, as I rather think it is. Nobility is not confined to those older countries of Europe, is it?

Among our returning wanderers from foreign shores is Mrs. Bryan Lathrop, who, with Mrs. E. B. McCagg, formerly of Chicago, now of Washington, landed yesterday in New York from the Berengaria. Mrs. Lathrop went directly to her summer home in York Harbor, Me. She brought with her Mr. and Mrs. Algernon Barnaby of England. The latter is her niece and was formerly Miss Minna Field, a daughter of the late Henry Field, of Chicago, brother of the more famous Marshall Field.

Mrs. Arthur Ryerson, who has been junketing about Africa, Italy, Greece, Spain and other remote and picturesque countries, is on the water now, having sailed last week from France on the Rotterdam. She will go immediately on landing to her country place on Lake Otsego. She has there a large farm as well as a charming house and country seat. She is a practical farmer and energetically directs all the many activities of her estate.

The alert and infinite capabilities of American women is something that the average foreigner, especially if he be from one of the Latin races, cannot understand. Two of the leading men from the Argentine were in Chicago a couple of years ago and were especially struck with this quality of vivid intelligence and ceaseless energy of our women. One of the Argentinians, noticing the alert expression that usually accompanies an active mentality, asked what it was that American women put in their eyes to make them so bright. He said that he had never seen such brilliant eyes and was sure that it must come from something put in them. When assured that such was not the case he seemed bewildered. Gentle, large and luminous are the eyes of his country women, but brilliant, alive, and full of expression they are not. Such qualities come from the spirit which looks out of these human windows.

* *

Golf Links Popular.

All the golf links in Lake county [where this col. is now planted] were crowded with players last Wednesday, which was Decoration Day. The weather that day was a gift from heaven and enabled uncounted thousands to enjoy the holiday in the open air. The highways were full of motor cars. People who had country homes as a rule asked their city friends to come out for luncheon or dinner, and everywhere there was an atmosphere of friendly gayety.

The polo field at the Onwentsia was bright with the lively colors of the various teams which competed there and with the costumes of the good-sized gallery that looked on with that tense, expectant excitement which always accompanies any game so dangerous as polo. John Borden, Prentiss Coonley, William M. Blair, "Bud" Rader and the rest of the members of the polo outfits there won new laurels by their spirited play. The day was an ideal one for so strenuous a sport. A cool, eager east wind made some of the onlookers shiver, but was as nectar to the perspiring players at the end of their rounds.

In the air above a rather frantic airplane performed what looked to the onlookers like fearful stunts, darting in low-swung swoops over the heads of the crowd, taking abrupt spiral dives, nose down, looping the loop in overhead somersaults and generally trying to cut out the dashing plays of the polo teams as far as spectators were concerned. Succeeding, too, sometimes.

In the course of time there will have to be for airplaning traffic routes and laws as strict as any that now govern our streets and highways. There will be increasing peril to the man in the street when the upper air is full of darting machines whose frivolous pilots seek to terrify and put to flight that slow worm, man, as he creeps along on the earth. If the average driver of an automobile has, from the moment he takes the wheel a changed point of view as to the rights of the pedestrian, as many of them do, how much more erratic and dangerous will be the animating force behind the steering levers of an infinitely swifter and more intriguing airplane? I can see whole crowds of heads being swished off as now one's walking stick beheads the flowers in the fields.

* *

This a Dandelion Spring.

By the way, speaking of the flowers of the field, have you noticed the uncommonly large crop of dandelions which May has produced? There has never been anything quite to equal it hereabouts. The most carefully kept lawns have been overwhelmed with them. A visitor from the east, a well known New York woman, looking out on the blazing glory of a once velvety Lake Forest lawn, said:

"How beautiful your dandelions are! Do you plant them?"

There was little sun in May, but one hardly noticed it because of the dazzling splendor of the dandelion crop which cast a glow over the whole landscape. Thousands of gallons of bitter dandelion wine lay latent in those golden carpets. The French believe so firmly in the efficacy of eating dandelions in the spring as an agent for health that the soldiers in the World war used to risk their lives by creeping out over the tops of their noisome trenches to gather these humble and prolific blossoms. I was told by a French officer, the late Maj. Eckenfelder, that many a "poilu" was killed when trying to pick these "dents du lion," [lion's teeth] as the French call them.

Next Thursday the Chicago chapter of the English Speaking union will have its first luncheon since the election of its new president, Laird Bell. It will be given in the Red room of the La Salle hotel. The speaker of the occasion will be Col. David Stone, American member of the interallied high commission, stationed at Cobiens for three years. This commission was the civil body which governed the occupied parts of Germany and the Ruhr. Col. Stone spent five years in Europe working on international matters in various official positions. He fought at Château Thierry and in other minor engagements. He was accorded the Legion of Honor ribbon and has had unusual opportunities to study conditions in that much debated territory which lies between France and Germany.

He is authorized by the state and war departments to go up and down the land giving his views on present day conditions in Europe, and especially those leading up to the present occupation of the Ruhr. What he has to say will be of especial interest and value. A free expression of opinion from the audience is invited and a lively discussion is expected. The English Speaking union extends an invitation to all who are interested in the subject to attend the luncheon. Tickets may be secured through Mrs. W. Case, 108 South La Salle street, telephone Main 4510.

The present officers of the Chicago chapter of the union are: President, Laird Bell; vice presidents, Mrs. Frank H. Scott, Mrs. Silas Strawn, Edward O. Brown, and Frederick T. West; secretary, McPherson Holt; Treasurer, Ernest Reckett; with a board of twenty-one directors including some of the best known people in Chicago.

* *

Value Now Appreciated.

The association, which is a nation-wide organization, has arrived at a point where its value is appreciated by all thinking people. Nothing in the

[Continued on page three.]



MRS. BENJAMIN T. McCANNA JR.
(Trowbridge photo.)
Mr. and Mrs. James A. Foy of Oak Park announce the marriage of their daughter, Clare Josephine, to Benjamin T. McCanna Jr., son of Mr. and Mrs. Benjamin T. McCanna of Oak Park. The wedding took place at the Ascension church, Oak Park, last Wednesday.



MISS THYRA DAVIDSON.
(Bloom photo.)
Miss Thyra Margaret Davidson, daughter of Mrs. Frederick Davidson of Chicago, will be married to Clark J. W. Colby of Chicago next Saturday at the Hotel La Salle. Miss Amy Gunditofte and Miss Florence Rydeen will be bridesmaids.



MISS GRACE MARY COOK.
(J. D. Toloff photo.)
Mr. and Mrs. Percy I. Cook of 5203 Kenmore avenue have announced the engagement of their daughter, Grace Mary, to Paul Schulze Jr., son of Mr. and Mrs. Paul Schulze of 2305 Commonwealth avenue. The wedding will take place June 30.

"Naro-Heel" SHOES
(Reg. U. S. Pat. Office)

A Boon to Foot Sufferers
FOR MEN & WOMEN

"NARO-HEEL" Shoes embody an entirely new principle in shoe making; they give the arch a firm, gentle massaging support, which exercises weakened arches. They are made with high arches and narrow heels, which prevent the foot from sliding forward, therefore ample space is afforded the ball of the foot.

Sold exclusively by
LACOST & SCHWEDLER

Booklets and measuring charts sent on request.

The Narrow Heel Bootery

Sizes 2 to 11 AAAAAA to EEE

Suites 516-518 Stewart Bldg., 108 N. State

Subscribe for The Tribune.

Blackstone Shop

630 MICHIGAN BLVD., SOUTH
Adjoining Blackstone Hotel

SEMI-ANNUAL
CLEARANCE
Now in Progress

TO accomplish an immediate disposal—every Blackstone Shop mode has been radically reduced. See Monday's ad for representative values on

FROCKS.... GOWNS.... COATS
TAILLEURS.... MILLINERY
FURS.... UNDERTHINGS.... BLOUSES



This 3-Minute Wave Lasts a Week

LE CURLE is just the thing to give a beautiful, natural wave to the straightest hair. This pure, natural and entirely harmless liquid brings out the natural curliness of your hair and keeps the curl in for a week or more. It makes your hair so soft, silky, fluffy and curly that you can easily do it up in any of the new styles right at home.

Le Curle also protects your hair against the ruinous heat of the iron and prevents the breaking and splitting caused by curlers and crimpers. It imparts a rich, soft, lustrous wave that will delight you and surprise your friends. It makes your hair look its very best—exactly as if it had just left the hands of the most skillful hairdresser. And a bottle of this wonderful liquid marcelle can be had at present for thirty-five cents! Do you wonder that women the country over are singing the praises of Le Curle?

LeCURLE

No matter what method you use for imparting a curl to your hair, Le Curle's effect will amaze and delight you. Get a small bottle NOW; try just ONE application, and see! Any druggist, department store or beauty shop, or see below:



35 cts!

Many expensive substitutes have tried to compete with this natural curling fluid; but the genuine LeCurle is still sold at thirty-five cents the bottle. Each bottle contains enough for several applications, and each will keep your hair its curliest and prettiest for many days! Your druggist has LeCurle, for 35c. Or a large bottle with four times as much for $1. If not, fill in coupon below and LeCurle will be sent direct.

FREE PROOF

This three-minute curling magic is *guaranteed to work*. Every penny back if it *doesn't*. Coupon brings LeCurle by return mail; *send no money* but pay postman just 35c plus postage! (Or, enclose dollar bill for BIG size *prepaid*).

LeROYE, Ltd., Dept. 1
1458 Montrose Ave., Chicago

Please send LeCurle for free proof of its magic curling and waving aid, with simple directions for use. I will pay just 35c on delivery, plus postage. My money back unless delighted.

Name.....
Address.....
City & State.....

Bedell

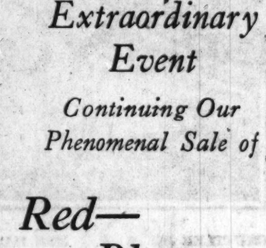
Extraordinary Event
Continuing Our Phenomenal Sale of

Red— Blue— Green Kid Sandals



$5.95

Actual Values $9



Right Now! At the right time—in the heart of the Season, we are offering new kid sandals in just the desired colors—at a spectacular price.

—Heels of Louis XV.
—Spanish Louis
—Covered Cuban
—All Sizes and Widths

The Season's Supreme Opportunity

BEDELL SHOE SALON
MAIN FLOOR

Arranged for MONDAY

Bedell

Charge Accounts Solicited

STATE STREET, CORNER MONROE

Beginning MONDAY—

The Season's Value-Giving Opportunity—Our June

Half-Price Sale

500 Suits, Coats and Dresses at Exactly One-Half Their Former Price for Quick Clearance. Smartness of Style and Excellence of Fabric Typify Bedell Standard of Quality with Economy.

Dresses, Suits Skirts & Coats Formerly as High as $150

1/2 PRICE

At Exactly One-Half the Former Price—A Rare Saving Event

SPRING COATS
Half Price

42 Coats, *Orig.* $29.75.....$15.00
20 Coats, *Orig.* $39.75.....$20.00
34 Coats, *Orig.* $55.00.....$27.50
40 Coats, *Orig.* $65.00.....$32.50
28 Coats, *Orig.* $75.00.....$37.50
49 Coats, *Orig.* $95.00.....$47.50
23 Coats, *Orig.* $150.00.....$75.00

SPRING DRESSES
Half Price

95 Dresses, *Orig.* $39.75.....$20.00
128 Dresses, *Orig.* $55.00.....$27.50
35 Dresses, *Orig.* $65.00.....$32.50
12 Dresses, *Orig.* $75.00.....$37.50
6 Dresses, *Orig.* $95.00.....$47.50
4 Dresses, *Orig.* $125.00.....*$62.50*
4 Dresses, *Orig.* $150.00.....$75.00

SPRING SUITS
Half Price

71 Suits, *Orig.* $25.00.....$12.50
57 Suits, *Orig.* $39.75.....$20.00
18 Suits, *Orig.* $49.75.....$25.00
21 Suits, *Orig.* $65.00.....*$32.50*
22 Suits, *Orig.* $75.00.....$37.50

SPRING SKIRTS
Half Price

18 Skirts, *Orig.* $5.98.....$3.00
12 Skirts, *Orig.* $7.98.....$4.00
31 Skirts, *Orig.* $10.98.....$5.50
23 Skirts, *Orig.* $15.00.....$7.50
31 Skirts, *Orig.* $19.75.....$10.00



NEWS OF CHICAGO SOCIETY

[Continued from page two.]

world will so conduce to the peace and prosperity of the world today as a widely extended and complete union of the English speaking people inhabiting this round globe of ours. Members of this union have found on visiting England that membership in this body opens many doors to them which add greatly to the interest of their travels.

In Great Britain this union has a more intrenched place than here and it is expected that it will, in the course of time, work great things in the way of establishing friendly relations between the English speaking people in America (which includes, of course, the Canadians), Australia, New Zealand, South Africa, and the mother of the English language and ideals, "merrie England."

Women in politics are coming to the fore. The Illinois Republican Women's club is fairly launched. Already a sum has been subscribed towards getting a clubhouse as headquarters for what it is planned to make a permanent and valuable political club, such as already wield much influence in other states. Mrs. Arthur Meeker has taken the chairmanship of the finance committee—the most important committee of the new organization at this stage in its being—and the success of the undertaking is proven by the wide interest taken in it by women in many walks of life. When American women wake up to their possibilities as deciding factors in the future of the country the men who now steer the ship of state will have to be wide awake to keep up with them.



MISS MARY HIGGINS.

Miss Mary Higgins, niece of Mr. and Mrs. James Higgins of 245 North Keystone avenue, River Forest, will be married to Dr. Frank Cullen of St. Louis early in July.

WEDDINGS

No wedding or engagement announcement will be published in The Tribune unless it bears the signature, address, and telephone number of a parent either of the bride or bridegroom. Announcement should reach the society editor not later than the Thursday morning preceding the Sunday they are to be printed.

Mr. and Mrs. Otto Bismark Englisch of Los Angeles, Cal., and Chicago, announce the marriage of their daughter, Lucile, to John Manchester Cook, son of Mr. and Mrs. George Shaw Cook of Chicago, which took place yesterday at the Blackstone hotel.

Mr. and Mrs. Peter Slumbrick of Beverly Hills announce the marriage of their daughter, Josephine Marie, to Russell Hughes Augspurger, son of Dr. and Mrs. Otto Augspurger of Marquette Park, which took place on May 16.

The wedding of Miss Lucretia Mott Churchill of Milton, Mass., daughter of Dr. and Mrs. Frank S. Churchill, formerly of Chicago, to Henry Donaldson Jordan, son of Prof. and Mrs. Edwin O. Jordan of Chicago, took place yesterday in the First Unitarian church at Milton. Miss Elizabeth Seymour of New York was maid of honor. Edwin P. Jordan served his brother as best man. The bridesmaids were Miss Sarah Kleba, Miss Helen Rockwell, Miss Lucia Jordan, Miss Leslie Winslow, Miss Amy Townsend, and Miss Alice Lee. The ushers were Winthrop H. Churchill, Harrington Shortall, F. Theodore Pratt, Ronald Pearce, Robert S. Moore, and Frank Breckenridge.

Mr. and Mrs. W. E. Crayne of 325 North Long avenue announce the marriage of their daughter, Ruth, to George Bennorth, which took place on May 12 at the residence of the bride's parents.

Mrs. Charles Edward Hildreth of 5950 Washington boulevard announces the marriage of her daughter, May Genevieve, to James Raymond Murphy, which took place on May 23 in Rockford, Ill.

Mr. and Mrs. John Svoboda of 4725 North Kedvale avenue announce the marriage of their daughter, Frances, to Elmer Lindh, son of Mr. and Mrs. Gust Lindh of Sawyer, Mich., which took place yesterday in the Irving Park Lutheran church. The ceremony was followed by a reception at the residence of the bride's parents.

The marriage of Miss Margaret Anne Wiegand, daughter of Mr. and Mrs. William C. Wiegand of 1250 Rosemont avenue, to Cecil A. Burnham, son of Mr. and Mrs. Harry M. Burnham of Jackson, Minn., will take place on June 6 at the Sovereign hotel. After July 4 Mr. and Mrs. Burnham will reside in Minneapolis.

Mr. and Mrs. A. Glaser of 1310 North Hoyne avenue announce the marriage of their daughter, Bessie, to Elvin Stybell, son of Mr. and Mrs. B. Stybell, which takes place today.

The wedding of Miss Geraldine G. Zimring, daughter of Mr. and Mrs. S. Zimring of 3122 West 15th street, and William E. Feinstein, will take place on Sunday, June 10, at the residence of the bride's parents.

Announcement is made of the marriage of Miss Marie Keefe and Dr. Daniel F. Hayes, which took place yesterday in St. Thomas Aquinas church.

The marriage of Miss Gertrude Van Straaten, daughter of Mr. and Mrs. I. Van Straaten of 5412 Wayne avenue, to I. Olshan, son of Mr. and Mrs. Harry Olshan, will take place on the evening of June 10 at the Sheridan Plaza hotel.

Announcement is made of the marriage of Miss Ina Mae Deason, daughter of W. O. Deason, to Fred Grant Swafford, which took place in Springfield, Ill., on May 15. Mr. and Mrs.

[Continued on page four.]

AUDITORIUM APPAREL SHOP

426 South Michigan Avenue — Near Congress St. Auditorium Hotel Bldg.

Clearance Sale

All Our Coats-Capes-Suits 1/2 off AND MORE All Our Dresses Gowns



EVERY COAT—CAPE — In this lot—beautiful styles—finest materials—values up to $125, Now $40

EVERY DRESS—GOWN — In this lot—newest models—all colors—all materials—values up to $75, now..... $25

SPORT COATS — Mannish styles—excellent materials—values up to $60, now $20.00

Summer Dresses — Georgettes, Chiffons, Organdies, etc. Special showing at $35.00

EVERY SUIT — In this lot—Tailleurs—2-Piece Novelty and Sport models—values up to $100, now $30

Beaded Dresses — Of Finest Materials—lavishly or simply beaded—$150 gowns at $55.00

Beautiful Coats. — Twills, silks, cloths—gorgeous styles—silk lined—$180 values at $60.00

FINEST COATS — From foremost makers—Fur Trimmed models, Silk and Cloth models—values up to $225, now..... $75

DRESSES — Silk Crepe—slightly soiled from display—values up to $65, now $15.00

CAPES — Silk Lined—Raritans—Flat Crepe—Canton Crepe—Britonis—actual $75 values, now $30.00

Clearance Sale Sweaters — Brushed Wool Silk, Silk and Wool, etc.; all colors—values up to $17.50, now..... $5.00

CHAS·A·STEVENS & BROS.

DAYLIGHT BASEMENT

Sale Extraordinary



New Coats & Capes

Of Twill with Elaborate Embroidered Designs

At the Beginning of the Season Coats of This Quality Were Sold at $59.50 — $33.75 — *Light Weight Models, for Wear During the Entire Summer.*

Ten Successful Models—Luxuriously Silk Lined

THIS is one of the most fortunate purchases ever made by our coat section. A prominent manufacturer made a tremendous concession on his entire stock of these garments. The woman who has yet to buy her spring coat will find this a rare opportunity. Women's and misses' sizes.

ON SALE—DAYLIGHT BASEMENT

500 Vacation Dresses

of Fine Batiste and Tissue Gingham

Very Special at $3.95 *Sizes 36 to 44*



No. 1 No. 2 No. 3 No. 4 No. 5

No. 1—BATISTE dress with small block patterns, trimmed with organdie and fancy buttons. Colors are GREEN, BLACK, ROSE, BLUE and LAVENDER.

No. 2—TISSUE GINGHAM in PINK, BLUE, GREEN and LAVENDER checks, trimmed with organdie.

No. 3—Long waisted model of TISSUE GINGHAM in assorted stripes, trimmed with LAVENDER, ORANGE, ROSE and BLUE organdie ruffles.

No. 4—TISSUE GINGHAM dress with broken plaid effect. Has vestee, collars, cuffs, sashes and pockets of cool looking organdie. Colors are LAVENDER, BROWN and BLUE.

No. 5—BATISTE model in small checks and figures, trimmed with organdie ruffles and hand embroidered pockets.

Basement—Wabash.

ON SALE—DAYLIGHT BASEMENT

SMART APPAREL FOR SUMMER OUTINGS

Wool Knickers *$3.95* — Plaids, Checks and Plain Colors



These knickers are desirable for hiking and all manner of sports wear. Unusual values.

Fiber Silk Sweaters *$9.75*



Closely knitted models in fancy block patterns. Others fashioned in fine stripe designs. Close fitting sleeves, sash or belt; fancy pockets. All sizes.

Black, Tan, Rust

Sports Skirts *$5.95*



Sizes 26 to 32.

These are ideal skirts for outings and vacation wear. Pleated skirts of Prunella Cloth included. Exceptional value at $5.95.

Velour Jacquettes *$10.50*



What could be more appropriate for sports wear than one of these charming Jacquettes? This one is bound in contrasting shades.

ON SALE—DAYLIGHT BASEMENT

CHAS·A·STEVENS & BROS.

DAYLIGHT BASEMENT



A Comprehensive Assortment of

Summer Frocks

Imported Ratine, Linen, Cotton Crepe — $10.50 — *Voiles, India Prints, Normandy Voiles*

All New Summer Styles, Nicely Finished

THE dainty voile frocks are embellished with pin tucks, pearl buttons and embroidered collars and cuffs. Frocks of linen and ratine are tailored styles; some two-piece models with separate jacquettes. The India prints are in bright colored designs, trimmed with linen. Sizes 14 to 44.

Peach, orchid, tangerine, copen, rose, maize, white, brown, navy and black.

ON SALE—DAYLIGHT BASEMENT

SOCIETY

—[Continued from page three.]

Swafford are residing at 215 South Clinton avenue, Oak Park.

Mr. and Mrs. A. Abrahamson of 1109 North Shore avenue, announce the marriage of their daughter, Gladys, to Franklin A. Alter, son of Mr. and Mrs. Harry Alter of Davenport, Ia., which took place on May 20. Mr. and Mrs. Alter will reside in Davenport.

Mrs. Mary Wolfe of 1243 South Springfield avenue announces the marriage of her daughter, Marjorie, to Jack Weiss, son of Mr. and Mrs. Joseph Weiss of 1513 North Hoyne avenue, which took place on May 3.

The marriage of Miss Veronica Ann Shannon, daughter of Mr. and Mrs. William J. Shannon of 1140 North Waller avenue, Austin, and Edward Arthur Phoenix, son of Mr. and Mrs. Harry D. Phoenix of 1771 Winnemac avenue, took place on May 26 in St. Angela's church. After July 1 Mr. and Mrs. Phoenix will be at home at 514 South Lotus avenue, Austin.

Invitations have been issued by Mr. and Mrs. William J. Fessler of 6146 Dorchester avenue for the marriage of their daughter, Miss Orletha Eugenia Healy, to Walter Olson of Chicago, which will take place next Wednesday evening at St. Paul's on the Midway. Included in the bridal party will be Miss Florence Plice, Miss Muriel Curtis, Bernard Olson, Kenneth Webster, and Joseph Murdock.

Mrs. Catherine N. Cornman of 606 West 72d street announces the marriage of her daughter, Catherine Carroll, to Frederick Carlton Harcourt, which took place yesterday in St. Bartholomew's church.

The marriage of Miss Florence Heitman and Raymond H. James took place on May 24 at the Drake hotel. Mr. and Mrs. James will be at home at 305 West 66th street after Aug. 15.

Mr. and Mrs. Harvey James Sconce of Slidell, Ill., announce the marriage of their daughter, Emily Frances, to Ray Allen Washburn, which took place yesterday. Mr. Washburn is the son of Dr. and Mrs. W. E. Washburn of Kewanee, Ill. Mr. and Mrs. Washburn will sail on June 5 for Paris, where they will make their home.

ENGAGEMENTS

Mr. and Mrs. William Smith Mason of Evanston announce the engagement of their daughter, Dorothy, to Rodney Moore Bliss of Evanston, son of Mrs. Frances Moore Bliss of Osborne, Mo.



MARGARET CUMMER. [Swisher Photo.]

Mr. and Mrs. Charles Willard Olson of Evanston announce the engagement of their daughter, Helen, to Neal Frederick Gillam of Columbus, O.

Mr. and Mrs. Broadus H. Fisher of 5408 Calumet avenue announce the engagement of their daughter, Jessie Anna, to David J. Fortier, son of the late Dr. George Snow Fortier and Mrs. Fortier of 4528 Ellis avenue.

Mrs. Selma K. Cummer of 6312 Magnolia avenue has announced the engagement of her daughter, Margaret, to George J. Wiechel of Danbury, O. The wedding will take place Saturday in Lakeside, O.

Mrs. Lillian Cohn of the Madison Park hotel announces the engagement of her daughter, Olive E., to Murice A. Baranclk, son of Mr. and Mrs. B. Baranclk of 5125 Ingleside avenue.



MARIE DROST.

Mr. and Mrs. Simon L. Rubel of 4537 Drexel boulevard announce the engagement of their daughter, Eleanor Louise, to Robert S. Rowe of the Elms hotel.

Mr. and Mrs. J. S. Drost of 1470 West Huron street have announced the engagement of their daughter, Marie Catherine, to Charles S. Wollak, son of A. A. Wollak of 1548 Cornell street.

Mr. and Mrs. Samuel M. Rush of 5321 Michigan avenue announce the engagement of their daughter, Edith, to Hyman H. Harris.

Mrs. L. A. Bigelow of 155 North Laramie avenue announces the engagement of her daughter, Lelia, to Robert H. Moore, son of Mr. and Mrs. George L. Moore of 208 North Central avenue.

Sidney H. Selig of 5349 Michigan avenue announces the engagement of his daughter, Mildred, to Benjamin I. Ulrich, son of Mr. and Mrs. A. Ulrich.

Mr. and Mrs. Ralph Meyer of 4628 Monticello avenue announce the engagement of their daughter, Dorothy, to Adolph Brunner, son of Mr. and Mrs. Justus Brunner of 6638 South Peoria street.

Ludwig Strenits of 5440 Indiana avenue announces the engagement of his daughter, Rose Jeannette, to Bernard J. Grossman, son of Mr. and Mrs. Harry Grossman.

Mr. and Mrs. Charles Elijah Lineberger of 4315 Kenmore avenue announce the engagement of their daughter, Gwendolyn Serena, to Dr. Manfred U. Prescott of Oak Park.

Mr. and Mrs. Harry A. Sultan of 5401 Winthrop avenue, announce the engagement of their daughter, Henrietta, to Joseph M. Maas of Evanston.

Mr. and Mrs. M. Fox of 1643 South Turner avenue, announce the engagement of their daughter, Rose, to Charles Hirsch, son of Mrs. Sarah Hirsch.

The engagement is announced of Miss Helen Irene Konkal, daughter of Mr. and Mrs. John Konkal of 2126 South 52d avenue, Berwyn, to O. Austin Horsack of Morton Park, Ill.

Mr. and Mrs. J. Blatt of Kankakee, Ill., announce the engagement of their daughter, Faye, to Jack Gutstadt, son of Mr. and Mrs. Charles Gutstadt of 2617 North Troy street.

The engagement has been announced of Miss Edna Friedlander, daughter of Jacob Friedlander of 5476 Everett avenue, to Herman H. Lowenstein, son of Mr. and Mrs. Isaac Lowenstein of Nashville, Tenn. The wedding will take place early in August.

The engagement is announced of Miss Sonia Feinberg, daughter of Mr. and Mrs. A. Feinberg of 1866 South Central Park avenue, to Dr. M. A. Lippitz, son of Mr. and Mrs. H. Lippitz of 3357 West 15th street.

Mr. and Mrs. M. Schonfeld announce the engagement of their daughter, Rhoda, to David Nathan, son of Mr. and Mrs. B. Nathan of 818 Independence boulevard.

Mr. and Mrs. Peter B. Little of 731 Columbian avenue, Oak Park, announce the engagement of their daughter, Madeleine Mae, to Albert R. Hock, son of Mr. and Mrs. Joseph Hock of 543 North Oak Park avenue.

Mr. and Mrs. Elias Markens of Wilmette announce the engagement of their daughter, Juliette Rose, to Sidney Edward Hayman, son of Mr. and Mrs. Henry Hayman of New York City.

Mr. and Mrs. J. L. Segil of 640 Aldine avenue announce the engagement of their daughter, Irene Natalie, to Harry N. Lambert of Chicago.

Mrs. George W. Fretter of 7655 Greenview avenue, formerly of Dubuque, Ia., announces the engagement of her daughter, Harriet Frances, to J. L. Brown, son of Mr. and Mrs. W. Brown of Chicago.

Mr. and Mrs. Thomas Mack of 918 South Humphrey avenue, Oak Park, announce the engagement of their daughter, Edith Caroline, to Thurman L. Sackett of Chicago. The wedding will take place late this month.

Mrs. Betty Stern of 834 Lakeside place announces the engagement of her daughter, Florence, to Phillip L. Stern, son of Mr. and Mrs. Sam Stern of Cleveland, O.

Announcement is made of the engagement of Miss Gladys Withers Lowry, daughter of Mr. and Mrs. James A. Lowry of Wilmette, to Frank Gray Waggett, son of Mr. and Mrs. Charles A. Waggett of Melrose Highlands, Mass. The wedding will take place on June 27 in the Church of the Holy Comforter, Kenilworth.

ACTIVE IN CLUB ENTERTAINMENTS



MISS HELEN SHANAHAN. (Koehne photo.)

Miss Helen Shanahan will have the leading part in "The Witching Hour," Augustus Thomas' play, to be given on Sunday afternoon at the Studebaker theater by the dramatic art department of Rosary college. Mrs. L. B. Canterbury will direct the performance, which is the first to be given by the college.



MISS MAE CARTER. (Ehert photo.)

Miss Mae Carter is secretary of the newly organized Illinois Club for Catholic Women, which will give a banquet on Saturday evening at the Congress hotel. Mayor Dever and Mrs. Dever, Bishop Hoban, and the Rev. Moses Kiley will speak. The club has for its goal erection of a chapel for the House of the Good Shepherd at 1126 Grace street.



MRS. LUTHER V. RICE. (Marceau photo.)

The north side branch of the Daughters of Indiana will give a card party on Tuesday at 2 o'clock at Edgewater Beach hotel, the proceeds to go toward furnishing the nursery of the new Ravenswood hospital. Mrs. Luther V. Rice is president of the Daughters of Indiana, and also president of the woman's auxiliary of the Ravenswood Hospital association.

PERSONALS

Mr. and Mrs. George Robb Collins and sons, George Jr. and Whitney, have moved from 3122 Sheridan road to the house at 448 Barry avenue which they recently purchased from Dr. Frank T. Andrews. Dr. and Mrs. Andrews are living at the Webster.

Mrs. Harry Spenser-Brown of the Churchill sailed Thursday for France to pass the summer with her daughter, Comtesse de Gramedo.

Dr. and Mrs. George E. Dennis of the Ambassador have gone to their country place at Cedarville, Mich., for the summer.

Mr. and Mrs. Walter Baldwin have returned to Highland Park after having spent the winter and spring in Arizona.

Senator and Mrs. Henry W. Austin of Oak Park have returned from a trip around the world.

Mrs. Oscar Robson of 4858 Drexel boulevard and her two sons will sail June 16 to spend the summer months in Europe.

Miss May Hill of 1410 East 56th street and her niece, Miss Margaret Hill of Pasadena, will spend the summer touring Europe.

Mr. and Mrs. Philip Blaser, who have been spending the winter in Egypt and on the Riviera, sailed yesterday on the Aquitania for this country.

Dr. and Mrs. Junius Clarkson Hoag have moved from the Sisson to an apartment in the new East End Park hotel, 53d street and Hyde Park boulevard.

Miss Catherine Walsh is giving a house party over this week-end at the summer residence of her parents, Mr. and Mrs. Edward J. Walsh, at Grand Beach, Mich., for her classmate, Miss Winifred Kneib of Erie, Pa. Miss Walsh and Miss Kneib have just returned from a visit to their alma mater, St. Mary-of-the-Woods, Ind.

Mrs. Paul Morris of New York, who had been visiting her parents, Mr. and Mrs. L. J. Forsaith of 1538 East 61st street, sailed last Tuesday from New York with Mr. Morris and their small daughter, June. Mrs. Morris will spend a year in Italy and France. She formerly was a member of the Chicago Grand Opera company, singing under the name of Leta May Forsaith.

HOSTESS



MRS. R. A. MORRISON.

Mrs. R. A. Morrison is chairman of a luncheon and card party to be given on Tuesday at 12:30 o'clock at the Rainbo gardens under auspices of the Children's aid of Mount Sinai hospital.

Established 1875 by E. J. Lehmann

THE FAIR

Service—Quality—Price

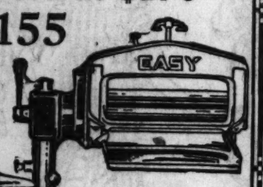
State, Adams and Dearborn Streets

Last Day NO MONEY DOWN Offer On

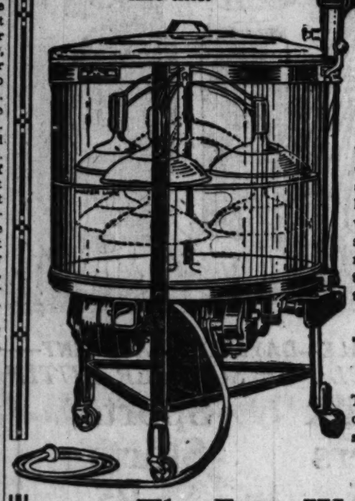
EASY Vacuum Electric Washer

Formerly Priced at $170

Now $155



You may never have another opportunity like this.



HUNDREDS of Chicago women have already taken advantage of this unusual offer. It is one which should not be overlooked. You are invited to come in and see for yourself the many advantages of the Easy Vacuum Electric Washer.

This Offer Closes Monday

Tomorrow is your last day to benefit by it—so act at once!

The Easy Washes by Air-Pressure and Suction

The revolving cups move up and down sixty times per minute. They flush the hot, soapy water through the mesh of the garment. There is no dragging, jerking or pulling of the clothes—no wear or tear—simply a gentle forcing of the water through the mesh of the fabric, carrying with it all dirt and foreign substances. In this way the heaviest and dirtiest garments are quickly and thoroughly cleansed, or the finest laces and lingerie washed with perfect safety.

All Mechanism Is Simple and Completely Inclosed

The Easy Washer is the final evolution of the old "stomper on a stick" principle, with which every woman is familiar. Remember the old household adage, "A poke in the boiler is worth two rubs on the board."

No belts—machine can be moved without effort—easiest washer to clean and keep clean. Gas heater keeps water hot while washing.

See demonstration on Sixth Floor, or phone your order and an Easy will be delivered in time for your next washing.

Cash Price $155—Terms Price $162.

STOUT WOMEN

This special offering has been arranged for the discriminating woman who always insists upon the best, and withal is interested in low prices.

Second Floor **Lane Bryant** Second Floor

101 N. Wabash Ave. and 54 E. Washington St.—N. E. Corner

New Summer Dresses

Sizes to 56 **18.50** Vals. to 25.00



Here's a most extraordinary offering of several hundred strictly high grade new Slenderizing Summer Dresses suitable for motoring, travel, street, beach, vacation and resort wear—offered at a very moderate price. Only a few of the many styles are shown here.

MATERIALS

French Voiles, Ratines, Tissue, Figured Voiles, Domestic and Imported Normandy Ginghams, Voiles, etc.

STYLES

Hand drawn work, pleated and panel effects — newest straight line and drape ideas.

COLORS

Paisley, Copen, Rose, Peach, Lanvin, Dandelion, Tan Brown, Navy, White, Black, etc.

On Sale—Second Floor

Cotton Frocks

Of Linen, Cotton Crepe, Rice Eponge, Voiles, etc. Newest styles.

2.95 to 39.75

Spring Clearance Coats, Suits

Sizes 40 to 56

59.75 Val. **39.75** | 65.00 Val. **45.00** | 75.00 Val. **55.00**

Silk Frocks

Of rich Chiffon, Figured Crepe, Georgette Sport Silks, etc.

25.00 to 125.00

Blouses

Paisley, Figured Roshanara Crepe, Canton combined with Roshanara and Voiles, in the fashionable Jacquette styles, also Beaded Overblouses.

5.95 to 29.75

Sweaters

Stylish models for sports or street wear of Worsted, Fibre or Pure Silk; sizes to 56—Tuxedo, Coat and Jacquette styles. All shades.

12.95 to 39.75

Skirts

Skirts for all occasions in Silk Stripe Prunella, Canton Crepe, Roshanara, Fan-ta-si, Spiral Crepe and Crepe de Chine. Pleated and plain models. Sizes to 45 waistband.

12.95 to 29.75

Attractive Display of New Summer Hats, $15—Main Floor
Summer Furs and Bathing Suits—Second Floor

Lane Bryant **ADAPTO Shoes for Stout Women**



Designed Especially to Fit Feet That Are Hard to Fit

$10 to $15

Sizes to 11—Widths AAA to EEE



13.50

In addition to footwear of average dimensions, Lane Bryant ADAPTO Footwear comprises specially designed Oxfords and Pumps to fit feet that are hard to fit—all the latest styles and high grade leathers—also High Shoes with wide ankle tops at modest cost.

All Fittings Under Supervision of Dr. Byron Schindler, Noted Foot Specialist

ROYAL FURNITURE & CARPET CO.

NORTH SIDE (Near Belmont) 3145-3147 Lincoln Ave. SOUTH SIDE 6308-6310 Halsted St.

Beautiful Floor Lamp

Georgette Shade—Polychromed Base



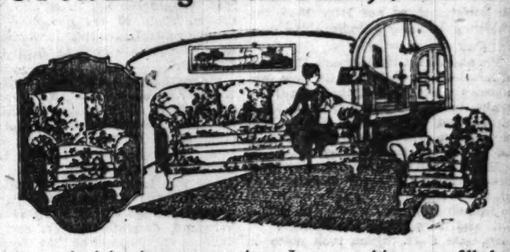
FREE with each living room suite sold during our

Big 6 Day Sale of the Famous

SAW TEST BRAND Quality Built Living Room Furniture

We want to acquaint you thoroughly with the construction and style of better built living room suites. A call will convince you "SAW TEST BRAND" quality built suites are better and cost no more than the common ordinary kinds.

3 Pce. Living Room Suite, $127.50



A wonderful suite at our price. Loose cushions are filled with the Marshall spring construction. Suite is covered in a Velour, figured seat and back. Plain Velour trimmed. Very attractive, durable and comfortable.

3 Piece Mohair Combination Suite

$219.75



The high grade of Mohair used in the covering of this Suite will convince you that "SAW TEST BRAND" quality built suites are far superior to any you have seen at considerable more than we offer you this high grade suite. The frame is neatly carved, antique mahogany finished; the trimming used in this suite is very high grade plain velour. The coloring throughout is a rich walnut shade. See this suite wonder, also get the floor lamp free.

5 Piece Breakfast Set, $33.75



A value in a Breakfast Set worth traveling miles to get. The colorings decorating this set are blue and white. The 4 chairs have genuine rush seats, making a chair very durable yet light to handle. Our quantity is limited. Be on hand early and get the greatest bargain yet offered.



Kroehler Bed Davenport Suite

Genuine Wool Tapestry

3 Pieces **$246.75**

More room without extra rent: A very fine suite, upholstered the way good furniture should be upholstered; Davenport Bed, Rocker, High Back Wing Chair. The genuine wool tapestry covering this suite is of the highest grade. Backs are plain wool tapestry with a single center figure; arms are plain, seats are beautifully figured. The davenport in no way has the appearance of a bed, yet affords that accommodation.

WOMEN'S CLUB PAGE

Club Leaders Aiding "Better Homes" Display

By Kate Webber.

EVERY woman who has to deal with problems concerning home management; who has to spend her husband's income, in the purchase of food, clothing, shelter, and education for one or more individuals; every one, in brief, who would love to see the material and spiritual aspects of this existence improve, will be interested in the "Better Homes in America" demonstration week, to be observed in Chicago and throughout the country for one week, beginning tomorrow.

Club women, teachers, lecturers on household and economic subjects and many others are helping to point out to the public the lessons to be taught. Mrs. Russell Tyson is chairman for Chicago, and on her local advisory council are Mrs. Charles S. Clark, president of the conference of club presidents of northern Illinois, eastern Indiana and southern Wisconsin; Mrs. B. F. Langworthy, Mrs. Parmalee McFadden, Mrs. Bertram W. Sippy, and Miss Muriel Waite.

The outstanding exhibits of the week will be the daily demonstrations of model home interiors, to be shown in the department stores of the loop from 9 until 5:30 o'clock. These homes will be representative of families having from $1,000 to $5,000 annual income, and will show budgets for the expenditures.

Among the lectures and demonstrations to be given throughout the city during the week will be the Elizabeth McCormick memorial fund demonstration on child welfare, to be held from 9 until 5 o'clock tomorrow at the Ellen Bates settlement, 621 West Elm street; housekeeping center demonstration, from 9 until 8:30 at a model flat, 928 Aberdeen street; also infant welfare demonstrations at various stations throughout the city during the afternoon. Miss Marion Gheen will give a lecture at 3 o'clock tomorrow at Fullerton hall, Art institute, on "Beauty in the Home; Attractive Decoration on Small Incomes."

On Tuesday morning at 9:30 o'clock there will be a kindergarten nutrition class demonstration at the Olivet Baptist church, 3103 South Park avenue, under the auspices of the Elizabeth McCormick memorial fund, and this same organization will direct an exhibition of an open air school at the Mary Crane nursery, 818 Gilpin place. At 2 o'clock Dr. Stephen A. Lloyd will speak on "Treasures and Treasure Houses" at the Chicago Woman's club. Miss Irma Gross of the University of Chicago will give a lecture on the plan of a small kitchen at 3 o'clock at the Woman's City club. At the same hour Miss Laura Winkleman of Lewis institute will speak at that place on "Foods, Nutrition in Relation to Cost." Miss Helen Parker also will speak at the Art institute at 3 o'clock on "Pictures and Picture Framing," and her talk will be followed by a brief lecture on interior decoration by Sterling McDonald. At 7:30 o'clock Tuesday evening there will be a business women's symposium at the Woman's City club, at which time the problems of the business woman who is also housekeeper will be discussed.

The Association of Housekeeping Centers will have a model flat demonstration on Wednesday, at 1615 Augusta street. At 3 o'clock Wednesday Miss Norma Stahle of the Association of Arts and Industries, will speak at Fullerton hall on "Industrial Art in Relation to the Home." The McCormick memorial fund will have a nutrition class demonstration at Northwestern settlement at 3:30 o'clock.

In addition to the infant welfare and model flat demonstrations on Thursday, the high lights of the program include a demonstration in training in home craft, to be held at 2 o'clock at the Farragut school, under the auspices of the Chicago west side council of Parent-Teachers associations, and similar classes at the Holmes school and the Austin and Lindblom high schools.

Miss Ruth Hagerty of the School of Domestic Arts and Science, will give a talk and demonstration on "Menu Planning" on Friday morning at the school. At 3 o'clock Miss Alma Guthrie of the Y. W. C. A., will speak on "Manners in the Home" at Fullerton hall.

Saturday's program includes a final morning demonstration of various work affecting children, conducted by the Elizabeth McCormick memorial foundation at its office at 848 North Dearborn street. At 3 o'clock Miss Katherine Blunt of the University of Chicago, will talk at Fullerton hall on "Choosing Food for Health."

These programs and lectures all will be free to the public, and they have been planned with the idea of at least one a day being available to any housewife in any section of the city. In addition to the designated lectures and demonstrations, there will be infant welfare clinics every day, at the various stations.



MRS. HUBERT E. HOWARD.
(Koehne photo.)

Mrs. Hubert E. Howard of Winnetka was elected president of the Chicago Wellesley club at its annual meeting yesterday. The other officers include Mrs. Henry Schott and Miss Harriet Crouch, vice presidents; Mrs. Douglas W. Clinch, recording secretary; Mrs. James P. Fleming, corresponding secretary.



MRS. WILLIAM G. ALEXANDER.
(Toloff photo.)

Mrs. William G. Alexander is the president of the Evanston Woman's club, having been elected at the annual meeting held last month. Other officers are: Mrs. W. Lee Lewis and Mrs. Charles W. Spofford, vice presidents; Mrs. William C. Fox, recording secretary; Mrs. William R. T. Ewen Jr., corresponding secretary; Mrs. Breck Porter, treasurer.



MRS. RUSSELL TYSON.
(Hutchinson photo.)

The "Better Homes in America demonstration week," which is to be held throughout the country beginning tomorrow, has been directed in Chicago by Mrs. Russell Tyson, chairman of the Chicago advisory council. Details of model home interiors, fitted up in department stores, will be found in another column.



MRS. KATE HIRTENSTEIN.
(Moffett photo.)

Mrs. Kate Hirtenstein is chairman of the city wide play festival to be held next Saturday at Garfield park under sponsorship of the Chicago Woman's Aid and several other organizations in the city. In case of rain the event will be postponed for a week.



MRS. E. B. KITTLE.
(Moffett photo.)

Mrs. E. B. Kittle is a member of the committee on arrangements for a luncheon and card party to be given on Friday at 1 o'clock at Oak Park Arms for the benefit of the Infant Welfare Society of Chicago.

CLUB NOTES

The board of directors and chairmen of committees of the Woman's City club will meet tomorrow at 10:30 o'clock. At 1 o'clock the program committee will meet at luncheon. There also will be a luncheon meeting of the civil service committee at 1 o'clock tomorrow. The Tuesday morning citizenship class will picnic in the forest preserve at Riverside on Tuesday. Anton Cermak, president of the county board, and George Morse, director of the new zoölogical gardens, will be guests and will speak. There will be a better homes lecture in the lounge of the club at 2 o'clock Tuesday afternoon by Stephen Lloyd on the subject, "The Child in the Home." Tuesday evening at 7:30 a better homes lecture will be given on "The Business Woman and Her Housekeeping Problem," a business woman's symposium. The Twenty-eighth-Twenty-ninth ward branches of the club will make a tour of their wards on Thursday afternoon. At 2 o'clock on Thursday a better homes lecture will be given in the club lounge by Miss Irwin, who will speak on "The One Woman Household."

A meeting of the Industrial Nurses' club will be held on Thursday evening at 7 o'clock at the Nurses' club. This will be the final meeting of the season and an interesting program will be presented.

The final meeting of the Isabel Burke Memorial Fund association will be held on Thursday evening at 8 o'clock at the Hayes hotel, when selections made by the memorial committee will be passed upon.

Mrs. H. S. Sanger of 4937 Park avenue will be hostess for a luncheon tomorrow for the board of directors of the Chicago Culture club.

The Prairie State club will give a philanthropy card party on Friday at 2 o'clock at the Blackstone. Mrs. Frank Novak is chairman of arrangements.

The Chicago and Stonewall chapters, U. D. C., will celebrate the birth anniversary of Jefferson Davis on Thursday at the residence of Mrs. John C. Jacobs, 7245 Bennett avenue. Luncheon will be served at 12:30 o'clock.

The monthly meeting of the Chicago Children's Benefit league will be held on Tuesday at 10:30 o'clock at the Auditorium hotel.

There will be a meeting of the Cook county W. C. T. U. on Tuesday at 2 o'clock in Room 811, Capitol building.

The monthly board meeting of the Juvenile Service league will be held on Tuesday at 1:30 o'clock at 208 South La Salle street. The meeting for active members will be held on Friday afternoon at the Great Northern hotel.

The Independent German American Woman's club will visit the Speedway hospital on Thursday, when they will take donations to the wounded ex-service men who are patients there.

A dinner, followed by a program, will be given on Saturday at 6:30 o'clock at the Auditorium hotel by the Dickens Fellowship of Chicago.

Mrs. Charles Robertson of 7516 Lafayette avenue will be hostess for the Lady Aberdeen chapter, D. B. E., on Tuesday, when the members will celebrate its birthday. On Friday the final business meeting of the season will be held with Mrs. Roger Davies, 6530 South Carpenter street.

The annual luncheon of the Sisterhood of B'nai Sholom Temple Israel will be given on Tuesday at 12:30 o'clock at the Cooper-Carlton hotel.

A card party for the benefit of the Sisters of St. Dominic will be given on Saturday at 2 o'clock at the Chicago Beach hotel, with the St. Philip Neri Woman's club as hostesses.

The Lake Shore Woman's club will give a card party tomorrow at the residence of Mrs. George W. Mahoney, 701 Gordon terrace. The proceeds will go toward the philanthropy department.

Mrs. Ralph Tank of 5007 Monticello avenue will give the use of her house for a card party on Thursday afternoon, when the junior members of the North End club will invite guests.

The Canterbury, Becket, and Thomas clubs of St. Thomas of Canterbury church will give a charity ball on Thursday evening at 8 o'clock at the Edgewater Beach hotel.

A luncheon and card party will be given tomorrow at 12:30 o'clock at the new headquarters of the Beth-El sisterhood at 3232 Palmer street.

The woman's auxiliary of Rogers Park Congregational church will hold its annual June luncheon on Thursday at 1 o'clock.

NEW CLUB OFFICERS

Chicago section, Council of Jewish Women.—Honorary president, Mrs. Hannah G. Solomon; president, Mrs.

[Continued on page eight.]

The Basis of Our Success Is Satisfied Customers

Grand Rapids Furniture Co

430-432 SOUTH WABASH AVENUE

We Sell for Cash and Cash Only

Challenge Sale



Complete 4 Room Outfit

$369

Actual $750 Value on Sale Tomorrow

We Challenge Chicago to show greater value than we offer tomorrow for cash. Think of it!—4 rooms completely furnished with the highest grade of furniture, and our price is only $369.

Goods Held for Future Delivery Without Charge

If you are not ready for your furnishings, we will hold your purchase till needed without extra charge.





Here's What You Get—$750 Value at $369

The Living Room—
For this beautifully appointed room we include the magnificent sofa, upholstered in rich velour or tapestry, and either the wing chair or the big arm chair—both pieces have Marshall Spring loose seat cushions, spring edge and spring back. A 60-inch mahogany Davenport Table of Italian design, and a genuine mahogany Davenport End Table, together with a magnificent Art Reading Lamp, are also included, making a completely furnished living room.

The Bedroom—
The most particular of women will fall in love with this wonderful room. The bedroom suite, expertly finished inside and out, is built of genuine walnut. The dresser, with its large, clear mirror, measures 50 inches, and is considered the greatest value ever offered. The Chiffonette, large and roomy with ample storage space—is also finished inside and out. The bed is full sized with the popular bow end. The three pieces make a completely furnished room.

The Dining Room—
Extreme care was taken in assembling the furniture for this room—the 60-inch dining table, built of genuine walnut with the popular rounded corners, is patterned after the Queen Anne Period. The three side chairs and the artistic arm chair come in walnut and are carefully matched in grain and finish with the table. The chairs have thickly padded slip seats upholstered in a high grade of genuine blue or brown leather. No finer furniture could be assembled.

The Kitchen— You will find the sanitary, crystal white, porcelain top kitchen table will be your most prized possession. It is sturdily built and beautifully finished. The two white enameled chairs are the bow back type, built for service. The Grand Rapids Furniture Co. wants you to see this outfit, because we know it to be the greatest bargain ever offered for cash in Chicago.

Entire 4-Room Outfit, $369
Don't fail to investigate this wonderful bargain offer—we prove here and prove conclusively that it pays and pays big to buy for cash. This entire 4-Room Outfit will be sold complete at $369, or you can buy any room separately at proportionate reductions.

OPEN EVERY EVENING

Summer Clearance

Closing Out

COATS CAPES CHOICE OF 380 GARMENTS SUITS DRESSES

All Finer Spring & Summer Garments

$29.75

Values to $75

Because of the backward season we are compelled to make the most drastic reductions in our history—we are determined to make a complete clearance of all of our finer garments, and in order to accomplish this in record breaking time we make a tremendous sacrifice AND OFFER YOU A REMARKABLE OPPORTUNITY TO SAVE MONEY.

King Tut, Embroidered and Plain Coats and Capes—Tweed, Tricotine and Poiret Twill Suits, and Dresses of Silk for afternoon and evening wear. Materials that one finds only in garments selling to $50. *Styles for every type of woman and miss,* and for every occasion. Come tomorrow and take your choice of 380 Garments at $22.



Furs Remodeled, Repaired and Stored

D. S. Komiss & Co

Southeast Corner State and Jackson

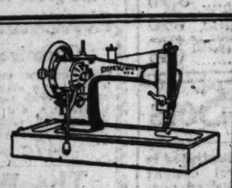
Standard Makes SEWING MACHINES 1/2 Price!

Here is your chance to save a lot of money on all makes of standard sewing machines — select from the very newest designs.

Singer Special $39.75



White Rotary $39.75



Electric Portable $39.75

Fitted with the famous Hamilton Beach Motor—fully guaranteed—terms if desired. Choice of Singer, White (Long Shuttle), Westinghouse and New Home. All are standard makes and at $39.75 you will realize a great big saving.

See This Bargain Tomorrow

Every Machine Fully Guaranteed

Terms if Desired

Over 600 standard makes of sewing machines are placed on sale this week—included are the Singer, White, Wheeler & Wilson as well as other famous makes. You'll find a great assortment of drop-head and cabinet models.

Most of the machines included in this tremendous money-saving sale are brand new—some were used by salesmen as samples and demonstrators—a few are rebuilt. All are fully guaranteed.

Don't miss the sale. Don't let the need of ready cash keep you away, either, because convenient terms can be arranged if desired.

Free Demonstration at your home— Call Dearborn 3322 or Central 2814

SMALL PAYMENT SECURES IMMEDIATE DELIVERY

WHITE SEWING MACHINE CO.

Near State Street 24 West Lake Street Phone Central 2814

SEE OUR OTHER ADVERTISEMENT ON THE FOLLOWING PAGE

Lowest Prices Our Chief Attractions

Boston Store

STATE MADISON AND DEARBORN STS.

3½ In. Velour Powder Puffs

Main Floor—None Delivered



Made of fine American velour, in white and pink, full 3½ inches; very full and fluffy; with ribbon band; one of the leading brands, but because of slight irregularities in size or finish, the name is left off and so we can offer these standard 20c values at 3 for 20c, or each..... **7c**

New Arabia Coatings



Second Floor—No Mail or Phone Orders.

Another shipment of about 725 yards of the fashionable "Arabia" coatings; woven of the finest Australian wool yarns — rich, silky, lustrous finish; sponged and shrunk ready for use. Very fashionable for coats, capes, and wraps; in black, navy, brown, etc. Others ask $12; special Monday at, the yard..... **8.98**

Chiffon Hose



Main Floor—None Delivered

Women's $1.50 pure silk chiffon hosiery, sheer as a veil and as strong as twisted silk can be; seamed back; double silk lisle garter tops and soles; high spliced ankles. All the wanted colors—Rambrandt, cinnamon, gunmetal, black, gray, tawn, and white. Sizes 8½ to 10; special at..... **1.15**

$2 Slip-Over Sweaters, 1.19

Third Floor—No Mail or Phone Orders.

Women's and misses' charming new slipover sweaters; ideal for summer and vacation wear; woven of fine soft yarns, in a splendid assortment of color combinations and plain colors, including tangerine, jade, buff, jockey red, orchid and other bright hues. Worth fully $2; unusually low priced Monday at **1.19**



Bohemian Laces, 2.69 Yd.

Main Floor—None Delivered

The fashionable new Bohemian lace skirtings and allover pattern laces in an unusually attractive design (as illustrated). In the wanted colors of black, white, tan, and cocoa. Ordinarily marked at $3.25, but for Monday, special at, the yard, **2.69**



All American Transformers

Seventh Floor—None Delivered

All-American amplifying transformers, shielded type, manufactured by the Rauland Mfg. Co., Chicago. Very specially priced for tomorrow only. 10-1 and 5-1 ratio, $4.75 list, **2.89**. 3-1 ratio, $4.50 list. **2.89**



Wall Paper

Tenth Floor—No Mail or Phone Orders

20 very attractive wall papers in patterns for parlor, dining room, hall, bedroom or kitchen. Included are glycerine patterns, stripes, florals, 30-inch oatmeal papers (gold with borders), and ceilings. Values to 10c; specially priced Monday at, the roll, **7c**



The Summer's Greatest Silk Event—Corticelli Silk Co's. Surplus Lots of the Season's Best Silks at ⅓ to ½ Off

Second Floor—State Street



Are you one of the thousands that wait each year to buy their summer silks at this great annual event—an event that grows each year as each year more and more women learn to know more about the famous Corticelli silks and what it means to find them at least once a season at such sensationally low prices as these? All the surplus lots of the Corticelli Silk Co., 371-3 W. Adams St., such as short lengths, cut bolts, mill remnants, sample pieces, etc., etc., are included and all in all make a masterful collection that most women will find holds the very weave and color they want. Included are:

Satin Canton Crepe	Crepe de Chine
Satin Charmeuse	Georgette Crepes
Printed Crepe de Chine	Canton Crepes
Silk and Wool Poplins	Printed Satins
Gros de Londres	Flat Crepes

Corticelli

Moire Silks	Printed Foulards
Chiffon Taffetas	Satin Militaire
Lingerie Satins	Printed Radiums
Duvetyns	Novelty Matelasse
Satin Crepes	Shirting Silks

Silks are here for every purpose, for the Corticelli mills have been famous for many years as quite the best in America. Here are the dress silks, the silks for blouses, for the smart capes, for coats, for linings, for underwear, for bloomers, for sports wear, for men's shirts. A collection of all their surplus lots, their cut bolts, their ends of lines—silks that embrace all of Fashion's latest whims—the most beautiful silks in America, comprising every wanted color, all the plain weaves, all the very popular printed effects—a silk sale without an equal—a silk event that no other store even thinks of equaling—the silk event possible only because each season the Corticelli Silk Co. (371-3 W. Adams St.), clear their shelves regardless of price, as they begin their preparations for the Autumn—all in four gigantic lots; tomorrow, at yard.....

2.75 Corticelli Silks worth to $4.50

1.95 Corticelli Silks worth to $3.50

1.65 Corticelli Silks worth to $2.75

1.35 Corticelli Silks worth to $2.25

ALLTYME Trade Mark

The Banner Silk Knitting Mills famous genuine Alltyme Knitted Krepe that every woman is talking about because it makes up so beautifully for dresses, blouses, jacquettes, capes and sports wear; it is rich and lustrous and of heavy weight; wears excellently and retains its character well; you may choose from all the new light and dark colors, including black; it is only because of slight weaving imperfections that we could secure these $2.25 Alltyme Knitted Krepes to offer at, yard..... **1.29**

A Special Purchase of Beautiful Beaded Blouses

Fifth Floor—State Street



Blouses in extra sizes, a special feature, at..... **9.48**

Of all the blouse fashions that have been shown for several seasons past the beaded blouse still holds the spotlight. It is especially fortunate therefore that we were able to secure at a price that was very much below actual worth the wonderful new blouses that are to be displayed here tomorrow.

Made of heavy crepe de Chine, many of them hand beaded—each bead being sewn on separately in the most time-consuming and painstaking manner to achieve the rarely beautiful designs these waists portray. Many others in the crochet style of beading, as illustrated.

Hip lengths and long effects; three-quarter sleeves; shown in white and a wide diversity of popular suit shades, including jade, almond, fallow, bisque, gray and black. Beaded in wonderful effects in steel and self-colors. Special Monday, extra sizes at 9.48; regular sizes at **8.48**

The Drugs

Seventh Floor—No Mail or Phone Orders.

Horlick's Malted milk, hospital size, 54c.

Squibb's Liquid Petrolatum, pint, 89c.

Moth balls, pound package, 15c.

Milk of Magnesia, pints, 29c.

Lavoris, the antiseptic mouth wash, $1 size, 67c.

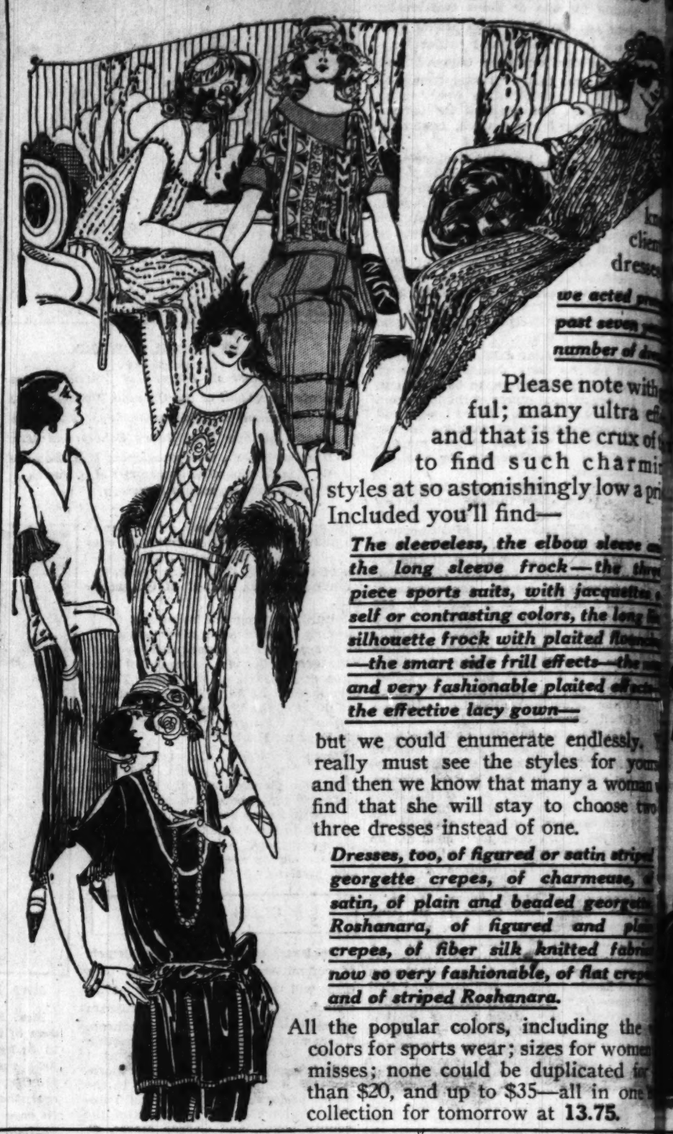
Black Flags, for all kinds of insects, large size, 89c.

Witch Hazel, qt. bottle.....47c

$2, Very Heavy Gov't. Belgian Linen

Tomorrow again in our ever busy Linen Section another 12,500 yards of this very heavy, durable here some nine months ago—heavy, coarse weave, 72 inches wide, silver bleached, equally desirable for stamping purposes, bedspreads, etc., etc.—and at tomorrow's surprisingly low price, a yard—toweling—$2 is generally the price—remember, 72 inches wide, limit 20 yards (Second Floor).....

Again Cash Is Triumphant and Silk Dresses Are Here at



Please note with... ful; many ultra ef... and that is the crux of ... to find such charmi... styles at so astonishingly low a pri... Included you'll find—

The sleeveless, the elbow sleeve ... the long sleeve frock—the ... piece sports suits, with jacquette ... self or contrasting colors, the long ... silhouette frock with plaited flo... —the smart side frill effects—the ... and very fashionable plaited ef... the effective lacy gown—

but we could enumerate endlessly, ... really must see the styles for your... and then we know that many a woman ... find that she will stay to choose two ... three dresses instead of one.

Dresses, too, of figured or satin stripe... georgette crepes, of charmeuse, ... satin, of plain and beaded georgett... Roshanara, of figured and pla... crepes, of fiber silk knitted fabri... now so very fashionable, of flat crep... and of striped Roshanara.

All the popular colors, including the ... colors for sports wear; sizes for women ... misses; none could be duplicated for ... than $20, and up to $35—all in one ... collection for tomorrow at **13.75.**

New Girdles

Second Floor—Center



Smart new silk girdles, as illustrated, two yards long, are shown in black and a limited range of specially selected color combinations. The new dress styles make much use of girdles as trimmings and these will meet many such needs admirably; $1.00 values, very specially priced... **69c**

Silk Fringe

An all-purpose silk fiber fringe, 5 in. wide, is shown in black and a splendid assortment of the colors most in demand for lamp shade trimmings; regular 89c values at, yard, **55c**

The Underwear

Third Floor—State Street



Women's fine knit cotton vests, low neck, sleeveless style; regular and extra sizes, special, at..... **25c**

Women's vests; mercerized cotton and lisle; built-up shoulders; regular and extra sizes; 75c values ordinarily, at..... **55c**

Women's lisle union suits, mercerized, low neck, sleeveless, knee length, regular and extra sizes; splendid values, tomorrow at..... **1.48**

Women's cotton pants, knee length, cut large and full for comfort; all sizes, special at..... **35c**

Children's union suits in waist effect that combines waist, vest and pants, pelt nainsook; knee length; sizes 2 to 12 years, 39c values, special at..... **45c**

Men's nainsook athletic style union suits of especially good quality at a very moderate price, all sizes, at..... **75c**

Sugar

Fine granulated, with $2 grocery order (flour, soap, meats and advertised food not included), 10 lbs..... **69c**

Ask for a "Good Cook Prize Recipe" Entry Blank.

Fourth Floor

Tea, extra fancy Gunpowder or Japan, lb.....79c

Coffee, fresh roasted breakfast blend, 3 lbs...$1

Tomatoes, red ripe, solid pack, No. 2 can, 3 cans, 45c

Peas, Lakeside, selected, tender Early June, 3 cans for.....87c

Baked Beans Savoy brand in tomato sc. 3 No. 2 size cans, **43c**

Beans, string, choice cut Refugee, 3 cans.....45c

Apricots, in heavy syrup, No. 2½ size can.....39c

Sardines, in pure olive oil, 3 cans.....43c

Jiffy Jell dessert powder, all flavors, 3 pkgs.....17c

Certh Supreme ripe olives, No. 1 tall can.....23c

Wavely brand dill pickles, full quart jar.....39c

Hams Finest sugar cured, from the William Davies Packing Co., 10 to 12 lb. average; special Monday at, the pound..... **22c**

Marmalade, finest imported; 1 lb. glass jar, 32c

Armour's spaghetti or Fortune's macaroni, 3 pkgs.....23c

Cornflakes, Jersey, family size pkgs., 3 for.....25c

Golden dates, 10 oz. pkg., 3 pkgs.....25c

Sawyer Biscuit Co. vanilla wafers or cocoanut bars; regularly 30c lb.; special, lb..... **21c**

From the June Ribbon Sale

Main Floor—Center

Satin Taffeta Ribbons—Plain, ombra and moire effects in all the newest colorings; 5 to 6½ inches wide; 45c values, at, yard..... **33c**

15,000 yds. Taffeta Ribbons—*Fancy satin striped and edged taffeta ribbons, plaids, checks, and light and dark floral patterns; a rainbow of colors; 4½ to 5½ inches wide. Values to 35c at less than manufacturers' cost; at, yard....* **19c**

Wide Sash Ribbons—Satin taffeta ribbons of high lustre; in black, navy, brown, Copen and cardinal; $1.48 value, at, yard..... **65c**

Lingerie Ribbons—In white, pink and light blue; No. 1½ width; 10-yard bolt, 39c value, at, bolt..... **29c**

All-Silk Garter Ribbons—Shown in a beautiful array of pastel colorings; 59c quality, at, yard..... **35c**

Tub Fabrics: Unusual Bargains

Second Floor—Dearborn Street

Imported French ratine, in 16 newest colors; made of fine two ply ratine yarn, in blue, pink, rose, heliotan, green, tangerine, yellow, corn, cerise, copen, navy, gold, gray, royal blue, etc. So much in vogue for street, golf and tennis suits; in two lots; values to $1.50, at, yard..... **98c** and **69c**

36-inch fine Tissue Gingham — in an endless variety. Beautiful color combinations in the neat checks, pretty plaids and tweedy and broken styles. Values to 50c, at yd... **39c**

Pepperell bleached Sheets and Slips—Popular make; none better made for washing and wearing:

81x90 ins. **$1.39** 72x90 ins. **$1.29** 45x36 ins. **39c** 42x36 ins. **35c**

40-inch novelty printed chiffon Dress Voile—Made of finest sea island cotton, hard twist yarn; two and three color combinations; prettiest fabric for summer dresses; would be cheap at 50c. Special at, yard, **35c**

36-inch Everfast plain Suiting—In all the wanted new colors; guaranteed against fading from washing, sun and perspiration; for outing suits; etc.; Monday special at, yard.. **29c**

Mirrors

Seventh Floor—No Mail or Phone Orders.



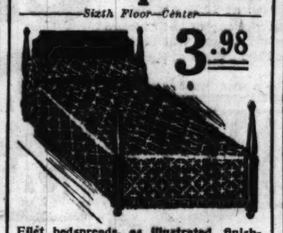
Beautifully framed mirrors in the very latest miter effects; richly colored polychrome finish frames; three openings—fitted with heavy, clear plate glass mirrors, two of which are finished with deep miters (as illustrated), size 16x47 inches. Frames finished in brown and tiffany gray, etc.; well worth $15; specially priced Monday, while 250 last, at **9.25**

Plate Glass Mitered Mirrors

Mirrors of heavy plate glass—with deep miters. Fitted in beautiful frames with ornamental tops. Upright or oblong, size 15x25 inches; $9.00 values, special Monday, at.... **5.45**

Filet Spreads

Sixth Floor—Center



3.98

Filet bedspreads, as illustrated, finished with dainty fringe to match the ecru color of the spreads.

81x100 inches in size—large enough for the usual full size bed.

The openness of the mesh makes them easy to launder and because of their freshness and airiness they suggest themselves as especially desirable for the summer bedroom. Others ask $5.25; special at..... **3.98**

New filet scarfs to match spreads; 18x36 inches; special, **59c**

Scarfs to match for chiffonier or dressing table, 18x48 inches, special at..... **69c**

Two Exceptional Fur Offerings

Fifth Floor—State Street



Summer furs will be just as popular this season as ever—if anything even more so—and the two specials we have provided for tomorrow offer such values as are rarely to be had in really desirable fur pieces:

One-skin style stone marten chokers and chokers of Baum marten, fox, Poirst fox and blue wolf; regularly priced $25, special Monday at..... **19.50**

The second group comprises Iceland fox, brown fox, squirrel and fitch chokers in approved summer styles; a splendid selection of thoroughly desirable summer furs. Regularly $11.50; specially priced for Monday, at..... **8.95**

Famous Nofade Genuine "Eagle Crepe de ..."



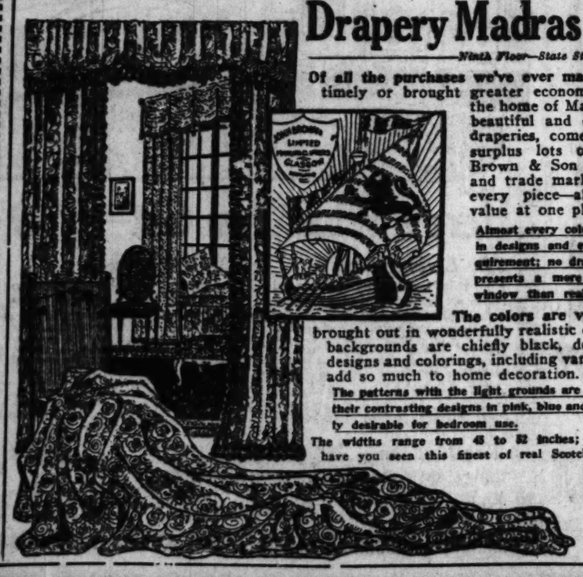
Of all the sensational values the Nofade Shirt Sale has offered within ... two weeks none go around, see how few stores have genuine Eagle crepe de Chine ... them. Still the Nofade Sale makes it possible to offer ... silk shirts in a host of stripe effects, ranging from the ... men—every shirt hand tailored, cut full and roomy—... to $8.50 values elsewhere; very special for Monday's ...

5.95

Nofade $5.00 Silk Fiber Shirts The heavy quality silk ... that wears so splendidly, ... array of new summer patterns that is without an equal, including ... high color striped novelties and neat designs—all satin striped. ... The very best quality made. Hand tailored and silk stitched. ... Sizes 14 to 17 inclusive. Actual $5.00 shirts. Specially priced for ... the great Nofade Shirt Sale Monday at..... **3.6...**

8,000 Yds. John Brown & Son Imp. Scotch Drapery Madras Worth to 2.50, at $1 Yd.

Ninth Floor—State Street



Of all the purchases we've ever made none was ever more timely or brought greater economies, for from Scotland, the home of Madras draperies, the most beautiful and effective of all summer draperies, come these 8,000 yards, the surplus lots of the celebrated John Brown & Son Mills—with their name and trade mark as illustrated here on every piece—all regardless of actual value at one phenomenally low price.

Almost every color combination imaginable in designs and effects to meet every requirement; no drapery fabric at any price presents a more beautiful effect at the window than real Scotch madras.

The colors are very substantial and are brought out in wonderfully realistic effect by the light. The backgrounds are chiefly black, decorated with beautiful designs and colorings, including various bird designs, which add so much to home decoration.

The patterns with the light grounds are strikingly beautiful with their contrasting designs in pink, blue and gold, and are particularly desirable for bedroom use.

The widths range from 45 to 52 inches; values up to $2.50; never have you seen this finest of real Scotch madras in such remarkable variety marked so very low; choice for Monday's selling at, the yard..... **$1**

100-Piece Dinner Sets

Eighth Floor—State Street



The dinner set illustrated is one of several designs shown in American porcelain of better than the usual quality. All pieces carried in open stock; floral and conventional decorations with coin gold borders. A set that any home might well be proud of, for the low price quoted is not its regular selling price. Full $42.50 value, at, the 100-piece set.... **28.95**

Artistic New Lighting Fixtures

Living or dining room fixture, as illustrated, with light-diffusing and softening white glass bowl; semi-indirect type; bowl is 16 inches wide and embossed in a pleasing pattern; an excellent value at..... **3.75**



Same fixture as above, except with three side lights to match, very special at..... **6.75**

Bring height of ceiling. Purchases of $10.00 or more hung free in Chicago; under $10, charge of $1 for hanging.

GLASS MIXING BOWL SETS



Five heavy clear glass bowls with round inside bottom and flat outside base, that will serve practically every purpose for beating and mixing. Sizes 5, 6, 7, 8, and 9 inches; $1 value, special at, set... **59c**

In Our ... Semi-Annual Sale

Chemise Good quality muslin envelope chemise; trimmed with lace or embroidery edge; (Basement); specially priced Monday, choice at **47c**

Women's Hose Of fiber silk; semi-fashioned; cotton tops and soles; mill mended; 50c values; (Basement), special at..... **15c**

The Wash Goods Basement

40-inch novelty printed voiles; pretty patterns; light and dark colors; slightly rumpled; 29c values, at, yard..... **19c**

32-inch genuine Kilburnie and Bates dress ginghams, in neat plaids, checks and plain colors; 39c values, at, yard, **25c.**

30 inch imported Japanese crepe, in a wide variety of new colors; slightly water-soiled; 35c values, at, yard..... **17c**

Silks 3,500 yards new, desirable dress silks, including: crepe de Chines, taffetas, satins, Louisines, foulards, tub silks, etc; in all wanted plain colors and novelty fancy printed designs; a splendid assortment of light and dark colors; lengths suitable for dresses, blouses, lingerie, linings, etc., 32, 36 and 40 in. wide; values to $3 (Basement), yd..... **1.27**

Newest Hats, 2.53 Basement



Silk Canton crepe, taffeta, straw and horsehair braid hats in a wonderful variety of new summer shapes. Pokes, mushrooms, garden hats, flat hats, round hats—all kinds of hats.

In the newest, most attractive light and dark colors. Trimmings are in gray, daring shades and include flowers in wreaths, sprays and bunches, pompons and ribbons. Hats that are usually sold at up to $5; special Monday at..... **2.53**

Mill remnants, all wool challie, in a large assortment of light and dark colors; checks, buds, polka dots and striped patterns; regularly sold at $1.00 off the piece (mill seconds); special Monday, while 900 yards last, at, yard..... **37c**

Thousands of yards of wash goods and suiting... terial serges, ... taffetas, novelty ... crepes, etc.; in ... to 4 yards; 12... Costings, dress goods, suitings, etc.; in lengths for capes, dresses; in black and wide range of light and dark colors



Women's Dr...

You need only to look at ... will readily see how very p... indicative of the scores ...

They're made of silk ... tricosham, fancy weaves ... some Egyptian prints ... drape, tunic or the much ...

Elaborate beading, dainty ... all play their parts effectively ... others have novelty ... In black, navy, brown, ... Sizes for both women and ... tical dresses marked at ... Tomorrow, specially priced

Special,

...n illustrated here and ... they really are—the ... equally attractive m... flat crepe, allityme ... printed silk and band ... accordion pleated, fron... slight silhouette models

...lace and pretty embro... ...nings—some have ros... them off. ...tape, etc. ...see iden... ...elsewhere. **8.4...**

ian Line

his very heavy, durab
leached, equally desir
urprisingly low price,
ards (Second Floor—no

eeting—72 IN. WIDE—AT 79c yd.

e Belgian linen Government sheeting that created such a sensation
eries of every sort, tablecloths, women's and children's wear, fancy
ing how excellently it wears, it is really cheaper than most dish
el), it is difficult to say when we can offer it again at so low a price, at

The Notions

Main Floor—Center

Royal sewing silk, 100 yd. spool, black, white and colors; dz., 60c; spool, 6c.
Sonia real human hair nets, cap and fringe shape; choice, 5½c.
Mercerized machine thread, black and white, spool, 5c.
Wire hair pin cabinets, 5 cabinets for 10c.
Dress snap fasteners, black and nickel; doz. cards, 15c; card, 1½c.
Rick-rack braid, plain or variegated colors, yard, 1c.

BETTER HOMES WEEK for the four room flat fitted up by the Better Homes Council as a demonstration on our 10TH FLOOR

Lowest Prices Our Chief Attractions

Boston Store

STATE MADISON AND DEARBORN STS.

phant and Here at



client
dresses

we acted pro
past seven ye
number of dre

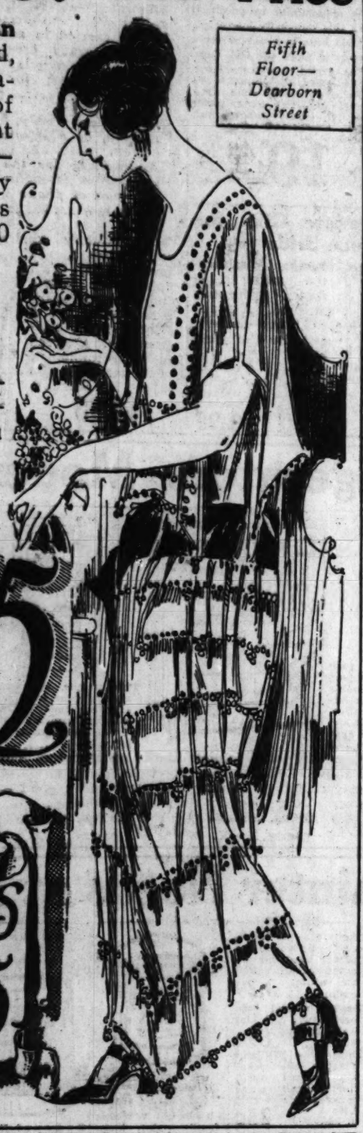
Please note with
ul; many ultra effe
hat is the crux of t
d such charmi
onishingly low a pri
find—
the elbow sleeve an
ve frock—the three
its, with jacquettes
ing colors, the long li
with plaited flounce
frill effects—the
nable plaited effects
cy gown—
umerate endlessly.
the styles for yours
that many a woman
stay to choose two
ad of one.
gured or satin stripe
, of charmeuse,
nd beaded georgette
figured and plai
silk knitted fabric
ionable, of flat crepe
oshanara.
ors, including the
ear; sizes for women
ld be duplicated for
to $35—all in one
orrow at 13.75.

500 of Summer's Most Beautiful Dresses at a Truly Surprisingly Low Price

Fifth Floor—Dearborn Street

To know just who is who in the manufacturing world, means ever so much this season—and so, when one of New York's most prominent wholesale dress makers—prominent but not widely because of their exclusive shops wanted to dispose of 2,500 dresses quickly and for cash—

it is the very first time within the history of any dressmaker has had any great number of dresses at a penny under price.



25 Values to $35

Another Extraordinary Selling of Summer's Most Delightful Hats —the Exquisite Creations of Famed Designers

Sixth Floor—State Street

Jay-Thorpe 57TH STREET WEST PARIS NEW YORK

Bruck-Weiss MILLINERY

Joseph

Hyland New York

Of course you will want to see the labels in these wonderful hats—and they are there for your inspection—but even were they not, your eye would tell you instantly that these are hats so far above the ordinary that usual comparisons fail. At the country clubs, the horse shows, in smart cafes, at fashionable summer watering places, at the races and on the promenades of society, you will see such hats as are included in this latest and in many respects by far the most beautiful collection we have ever displayed. The premier creations of

Joseph, Bruck-Weiss, Hyland, Jay-Thorpe and Other Noted Milliners

Hats of imported hair braids, softly charming Canton crepe, crisp taffetas, delightfully different fancy straws and fine Milans. Hats for dress occasions beautifully trimmed with pretty lilacs, lilies, roses, and other summer flowers —Soft and graceful ostrich, fancy ribbons, fine laces and velvet.

And there are many strikingly smart sport hats of felt, with eyelet embroidery, taffeta, ribbon—so many, many modes that they beggar description. In black and white, red, sand and the very latest shades of yellow, the color which has but recently achieved first place in Fashion's favor.

We might write and write and write of these irresistible hats, but neither unromantic type nor printed illustrations can in any way tell the story one whit so well as the hats themselves. See them—hold them in your hands—select one and ask the mirror for the truth!



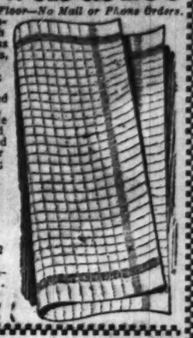
Prices average less than ⅓ actual values, which range as high as $35. Choice at

$4, $5, 6.75, 8.50, 9.75 and $12

Linen Dish Towels at 25c

Second Floor—No Mail or Phone Orders.

Pure linen dish or glass towels, 22x27 inches; white with red border, or white and red checked all-over design; worth fully 50c; special while 12,000 last (limit 2 doz. to customer), at.. 25c



Women's $1.50 Silk Gloves, 98c

Main Floor—None Delivered

Women's 16-button length silk gloves; heavy quality; double finger-tipped; Paris point stitching on backs. In white—always the vogue for summer. Regular $1.50 values; special tomorrow at 98c



New Stamped Dresses at 98c

Sixth Floor—None Delivered

Just a bit of embroidery by your own hand and you will have as delightfully pretty a summer home or house dress as you ever wore! Charming new dresses made of art cloth in high colors, including rose, tangerine, blue, orchid and peach. All made and stamped ready to embroider. Including plenty of large sizes. Reg. $2 value, special Monday, 98c



5 Pc. Tea Service

Eighth Floor—State Street

Illustrated is a tea set designed in a dignified Colonial pattern—made and plated as only Sheffield silversmiths can do. The plating is sufficiently heavy to render years of satisfactory service. Set consists of large tea pot, sugar bowl, creamer, spoon holder and serving tray. Regularly $8.00; very special for Monday at 5.48

An appropriate wedding gift



Sheffield silver plated bread trays; large size, handled or without handles; embossed Grecian border design. $2.50 value, very special at 1.45

Semi-Annual Sale Dress Goods Remnants

Second Floor—State Street

Best quality all pure worsted Jersey cloths in mill lengths, from 2 to 15 yards, cut any length to suit customer; navy, seal, golden, plum, myrtle, henna, taupe, reindeer, beaver, old rose, peach, orange, French blue, gold, turquoise, golf, emerald, jade, Nile, fuchsia, etc. Jersey cloth is at the zenith of fashion right now for golf suits, dresses and sweaters; $2.00 and $2.25 values; 54 inches wide. No mail or phone orders. Special, yard..... 1.25

SEMI-ANNUAL SALE of DRESS GOODS REMNANTS

Dress patterns; a wonderful variety to select from. Dress, skirt and suit lengths of fine all wool Poiret twills, tricotines, broadcloths, duvetyns, French serges, men's wear serges and many other fashionable weaves, 50 to 56 inches wide, 2 to 5 yard lengths; black and all colors; less than half price, at, the pattern..... 10.98 down to 2.48

3000 yards all wool remnants—the accumulation of our anniversary sales, 40 to 54 inches wide. All wool French serges, suiting serges, poplins, Canton crepe, plaids, checks and many other plain and fancy weaves; 1½ to 5 yard lengths in cream, black and splendid assortment of all wanted shades, navy blue predominating. Worth from $2.00 to $2.50; yard.. 95c

Remnants of Fine Cape, Wrap and Coat Materials at ⅓ to ½ Less Than Regular Prices

1150 yards remnants of finest deep pile fabrics; included are Marvella, Marcova, Arabia, Andria Superior, Brytonia, Mirror, Bolivia, duvetyn velour, polaire, tweed coatings, etc. All 54 inches wide, in lengths for capes, wraps, coats, etc., in black and a good variety of plain colors and novelty weaves. Worth off the piece up to $14.50 yard. Special for our semi-annual remnant sale, at ⅓ to ½ less than regular prices.

Ivory Buttons 24c a Card

Main Floor—None Delivered

Sample lots of unusually good quality pearl and ivory buttons in black or white, smoked, and a variety of bright colors. Two and four eye; sizes from 30 to 45 ligne. Six to twelve buttons on card; values to $1.25 dozen, choice Monday at, card, 24c



Porch Shades

Eleventh Floor—Center

Porch shades made of 6-oz. standard awning cloth, all 7½ feet long, special at,

4 feet wide	1.39	8 feet wide	2.89
5 feet wide	1.69	9 feet wide	3.48
6 feet wide	2.19	10 feet wide	3.98
7 feet wide	2.59	11 feet wide	4.39
		12 feet wide	4.89



Awnings for All Windows

Made of the same 6 oz. awning material as the porch shades.

2½ ft. size	1.49	3½ ft. size	1.79
3 ft. size	1.69	4 ft. size	1.98

Fashionable New Red Slippers

Fourth Floor—State Street

Footwear, so long a slave to somber tones, brightens with startling suddenness into cheerful red—and every young woman who prides herself upon her "keeping up" with the styles must have red slippers.

A fortunate purchase enables us to offer this unique footwear novelty at much below the usual price without remission of either quality or style.

Several clever cut out designs and fancy perforated models; hand turned soles; heel heights in accordance with good style. Slippers that are being sold all over at as high as $6; here tomorrow, special at..... 3.98



A Car-Purchase of Wardrobe Trunks

Seventh Floor—Dearborn Street

The famous Rogers wardrobe trunks—a full car special purchase at a price that enables us to offer them once again at so very low a figure as to make it a matter of vital interest to every prospective trunk purchaser. The Rogers has always been a leader, and every trunk in this exceptionally great purchase well lives up to the Rogers reputation for quality in construction and convenience in trunk arrangement.



Made of three ply wood veneer throughout; covered and bound with hard vulcanized fiber—full size 22½x 33x43 inches—a large, roomy wardrobe trunk for men or women—open top—all drawers strong and taped, lined throughout with cretonne.

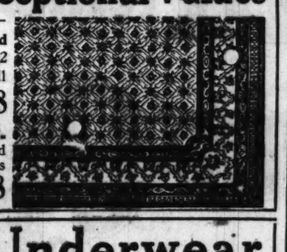
Strong lock and heavy draw bolts — large hat box — large shoe box, laundry bag —bulge top, so that the trunk is always upright—extension trolleys and full set of hangers, with patent clothes follower—finished in blue, green or maroon—a trunk such as is generally sold for $40, special at $25

Two Rugs--Two Exceptional Values

Ninth Floor

Seamless Wilton velvets and seamed and seamless Axminster rugs. All in the 9x12 ft. size, the extra heavy quality that will stand years of hard wear and service; regular $45 values; special at.. 28.98

9x12 ft. superior quality Axminster and Wilton velvet rugs: In this lot you will find the season's newest patterns and colorings in the finest of qualities; rugs which ordinarily sell up to $55, at.. 36.98



Enameled Porch Settee

Eleventh Floor—No Mail or Phone Orders.



Swinging porch settee, of solid oak; beautifully enameled in ivory and blue or gray and green; suitable for sun parlors or open porches; 4 feet long, high back, comfortable arms, filled-in sides (as illustrated); complete with strong ceiling chains; $6.50 value.. 3.95

Panel Curtains

Ninth Floor—No Mail or Phone Orders.

$1.50 sectional panel lace curtains, embracing filet and Irish point weaves, in very attractive designs (one illustrated). The quality that is marked as high as $1.50 wherever else you go; at, section, 79c



Chicken Feed 100 Lb. Bag, 1.45

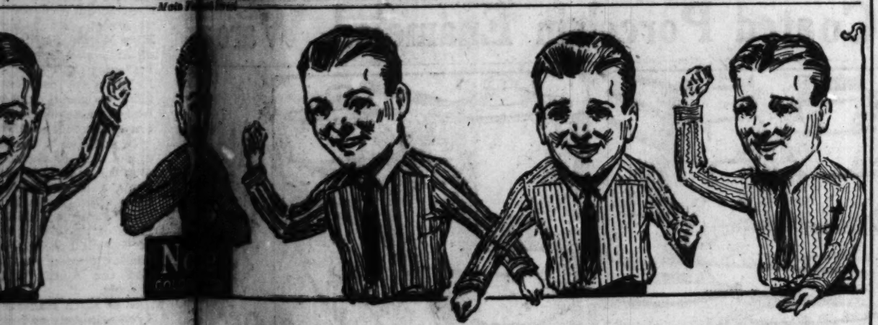
Twelfth Floor

Chicken feed screening, extra fine mixture of broken wheat, buckwheat and a small percentage of oats. An excellent feed for baby chicks as well as grown fowls; 100 lb. bag 1.45



ne "Eagle Crepe de Chine Silk Shirts at 5.95

Main Floor—Basement



two weeks none can compare with this extraordinary announcement—day, and where they have them note that they ask $7.50 to $8.50 for
Eagle crepe de Chine
possible to offer you
ranging from the hig
t full and roomy—a
cial for Monday's se

fade $3.50 Finest Imported Madras Shirts 2.29

The quality and patterns ordinarily to be had only in custom made shirts for the better dressed men who do not wear silk shirts. Made of a quality of madras that will wear well, launder well and give you complete satisfaction. The selection of beautiful striped patterns is unusually good. Sizes 14 to 17. The standard $3.50 shirts, special,

heavy quality silk
wears so splendidly, in
, including
in striped.
k stitched.
priced for
..... 3.6

Our Basement

nual Sale

and dark dots and sold at da); spe- ...37c

Thousands of yards of dress goods and suitings, serges, suitings, crepes, etc.; in all to 6 yards; 1.25 to

ts, etc.; in lengths for capes, range of light and dark colors

Dress Goods Remnants

3,000 yards mill remnants of French and dress serges, granite cloths, sun's veilings, mohairs, brilliantines, shepherd check suitings, fancy checks and plaids; in lengths to 7 yards; 36 to 54 inches wide; values to $1.00; Monday, yd., 47c

Greatly Reduced Prices

Special, 8.47



illustrated here and you they really are—they are equally attractive models.

flat crepe, silktyne, knitted silk and hand-some pleated, front silhouette models.

lace and pretty embroidery —some have rosettes, them off.
taupe, etc.
to see identical elsewhere.

8.47

Women's Vests

Of fine cotton, low neck, sleeveless, 25c values (Basement), special Monday at 11c

Table Sets

58x58 inch bleached damask table cloth, scalloped; six napkins to match; 2.50 values. (Basement), at, set..... 1.39

The Underwear

Basement

Men's nainsook union suits, athletic style; all sizes; special at 47c

Children's cotton pants; knee length; sizes 2 to 14 years; choice 17c

Women's cotton union suits; low neck, sleeveless, knee length; at ... 47c

Boys' nainsook union suits, athletic style; sizes 4 to 14 years; special 43c

Girls' cotton union suits; low neck; sleeveless; choice Monday at 33c

Children's cotton bloomers; knee length; sizes 2 to 6 years; at... 9c

Women's Low Shoes

Basement

Newest novelty styles in women's low shoes; black satin, patent colt, tan and black kid, white kid, and white canvas shoes with either high or low heels.

Also included are one and two strap colonials, oxfords, and attractive fancy cut out styles. All sizes.

Shop anywhere else and you will see shoes of the same quality as these marked at as high as $4; tomorrow, your choice, special, 1.97



Wall Paper

Tenth Floor—Dearborn Street

30-inch wall paper in grass effect patterns, for parlor or hall, 45c values, roll.... 29c

Wall papers in patterns suitable for parlor or dining room, 22c grades, roll, 12½c

30-inch Harmonella paper, nearest possible effect to a stippled wall, pretty colors, 32c grades, at, the roll..... 17c

Cut-out borders for all rooms, worth 6c, at, yard... 3c



Ami-French Underwear

An important special offering

Third Floor—Center

Ami-French underwear partakes of the beauty of the imported French lingerie and at the same time is shorn of the higher prices of imported goods by the simple expedient of its being made in America. The special offerings here tomorrow still further reduce prices.

Gowns with scalloped neck and sleeves; step-in drawers and envelope chemise scalloped and embroidered in dainty floral designs.

You will find a splendid variety of designs for selection. $1.39 is what they should sell for, very specially priced at..... 95c



A New and Better Model Brassiere

Third Floor—Dearborn Street

For Monday, plenty of the very popular "Criss Cross" in sufficient quantity to advertise them again, so popular have they been from the moment they were introduced.

A brassiere that's new, different and demonstrates instantly how wonderfully it flattens the diaphragm and how remarkably it always keeps its shape.



Made of cross boning, sewed to a foundation of batiste and attached to the surgical elastic at either side. Represses the figure without in the least interfering with your ease of movement or comfort. Note the way the boning is crossed as shown by the illustration. Every smart woman, appreciating the importance of a perfectly molded figure, is asking for and is wearing "Criss Cross," the newest Model brassiere, featured here in all styles; sizes 38 to 48, up from..... 1.50

Have You Selected Your Corset?

Third Floor—Dearborn Street

Unless you are already a Nemo Corset wearer and know the splendid Nemo service we render here, you should hasten to avail yourself of the many advantages both a Nemo Corset and this corset store offer.

For instance, if you have found overweight difficult to manage with the ordinary Corset you should at once consult with one of our corsetieres, all of whom are graduates of the Nemo Hygienic Fashion Institute of New York and at your service without extra charge.

Nemo Duplex Self-Reducing Corset

The Nemo Duplex is the only corset designed to give the wanted low bust and at the same time actually reduce the diaphragm. Why not let us fit you to a pair, so that you can tell on your own figure just how comfortable it feels and how splendidly it brings to your figure the correct straight lines—for our unusual and unmatchable fitting service no charge is made—the Nemo Duplex in sizes to 36, at.... $5

Complete varieties Nemo Corsets; here in 42 styles and all sizes; at..... $3 to $13



NEWS OF THE CHICAGO WOMEN'S CLUBS



MRS. FREDERIC W. BENTLEY.
(Tribune photo.)

The Funds to further the work of the memorial committee of the Service Star legion will be increased tomorrow evening, when a play, "A Woman's Way," will be given at the Kenwood club under direction of Mrs. Janet Burrows. Mrs. Frederick W. Bentley, president of the legion, and Mrs. George M. Shirk are in charge of arrangements.

[Continued from page five.]

Ignace J. Reis; vice presidents, Mrs. Samuel Alschuler, Mrs. Harry L. Pollock, and Mrs. Edward Loewenthal; recording secretary, Mrs. Max Switton; corresponding secretary, Mrs. Abraham S. Farber; treasurer, Mrs. Henry Neufield.

Elmer Siegel auxiliary.—President, Mrs. Hugo King; vice presidents, Mrs. I. Shorr and Mrs. H. Fenberg; recording secretary, Mrs. R. Bobinsky; corresponding secretary, Mrs. J. A. Glueck; treasurer, Mrs. F. Marko.

Every Wednesday club.—President, Mrs. Frederick W. Clement; vice president, Mrs. Lyle Straight; recording secretary, Mrs. Anna Dornald; corresponding secretary, Miss Ella Goodman; treasurer, Mrs. Victor E. Freeman.

Woodlawn Woman's club.—President, Mrs. Marshall De H. Miller; vice presidents, Mrs. Oliver H. Runyan, Mrs. John Miller, and Mrs. Oliver Mitchell; recording secretary, Mrs. J. Stanley Jackson; corresponding secretary, Mrs. Alfred Brink; treasurer, Miss Margaret Hornby.

Edgewater Woman's club.—President, Mrs. H. L. Hartenstein; vice presidents, Mrs. F. C. Justice, Mrs. P. H. Meyers, and Mrs. G. E. Lettie; recording secretary, Mrs. E. A. Curtis; corresponding secretary, Mrs. J. J. Schworm; treasurer, Mrs. C. H. Challen.

St. Philip Neri Woman's club.—President, Mrs. John T. Bombaugh; vice presidents, Mrs. Charles Newton and Mrs. John F. Powers; recording secretary, Mrs. John E. Maguire; financial secretary, Mrs. J. D. Callahan; treasurer, Mrs. Andrew Migely.

Austin North End Woman's club—President, Mrs. J. C. Williams; vice presidents, Mrs. E. E. Kretschmer and Mrs. F. S. Smith; recording secretary, Mrs. D. D. Dunbar; corresponding secretary, Mrs. F. A. Forrey; treasurer, Mrs. F. F. Tapsfield.

Hephzibah Home of Oak Park—President, Mrs. A. L. Baker; vice presidents, Mrs. A. M. Raymond and Mrs. C. F. Willard; secretary, Mrs. Stanley Carleton; treasurer, Mrs. H. W. Austin.

Rhoda Woman's club of Emerson settlement—President, Mrs. Ella Kelley; vice presidents, Mrs. Joseph F. Schieble and Mrs. J. G. Hagele; recording secretary, Mrs. P. Stiebler; corresponding secretary, Mrs. O. F. Keegan; treasurer, Mrs. John F. Green.

Oak Park Civic league—President, Mrs. J. K. Russell; vice presidents, Mrs. Thomas Gadtke, Mrs. E. E. Reininger, and Mrs. Wythe Denby; recording secretary, Mrs. William H. Hodge; corresponding secretary, Mrs. Donald Quinn; treasurer, Mrs. A. H. Gallagher.

LAWRENCE

Custom Hand Made Furniture at Wholesale Prices

Come out to our factory and show room and you will be convinced that you can buy here better Furniture for less money.

Surprise for June Brides—Ask About Our Accommodation Plan



Save Fully 50%

Get just what you want—Furniture in latest designs, choice of Chase Velmo Mohair, Velour and Tapestry upholstering in great variety of newest shades and patterns.

From Factory to Home

Exact reproduction from suite on our floor

FROM MAKER DIRECT TO USER

3-piece all overstuffed Living Room Suite, spring construction throughout, hair filled, absolutely guaranteed, covered in good grade Velour or Tapestry. Retail value, $250. For this week only at our shop, $145. Two pieces (davenport or either chair), only **$110**

Other Suites on sale from $95 to $450

Lawrence Upholstering and Furniture Shop

MEMBER ILLINOIS MANUFACTURERS' ASSOCIATION

2409-11-13 Lawrence Avenue *Just West of Western and Lincoln Aves.*

Open Every Evening *Phone Ravenswood 6650*

NOTE—Be sure to get the right address of our factory and show room. The place where you can see YOUR furniture made to YOUR order.

SPECIAL—JUNE BRIDES—ASK ABOUT OUR ACCOMMODATION PLAN

W. H. BARTLETT CO.

206-212 State Street, South Near Adams

Closing Out tomorrow finest Coats & Capes



For One Day Only!

Tomorrow beginning at 8:30 A. M.

WE'RE going to hold one grand "Clean-up" of our finer Coats, Capes and Wraps—all high-grade models—exclusive, original modes that have sold regularly at $40, $45, $50, $55 and $65—and starting at 8:30 we're going to let them go—for quick disposal—at actually less than the materials alone would cost you—only $25.

One flat price $25

Values up to $65

Every Coat or Cape

In this great collection is representative of the very best—beautiful Silk Coats with Monkey Fur or Squirrel trimmed; fine velvety high pile fabric capes with fur collars—natural and black Caracul, Wolf, Mouffion—elaborately embroidered Twill Coats, with unique sleeves—long silhouette lines—silk capes, cloth capes, wrappy coats; tie at side; fur collared sport coats; English model travel and country club coats—over 600 to select from—regular $40 to $65 values—will be closed out tomorrow at one flat price—namely

$25.00

Choice of the Very Best Fabrics

Veldyne, Lustrosa, Arabella, Brytonia, Normandy, Roshanara, Ormandale, Amwolaine, Poiret Twill, Camel's Hair

All New Styles:

Silk Emb. Coats, Circular Capes, Silhouette Coats, Tie-at-Side Coats, Snug-fit Capes, Smart Sport Coats, Flounced Silk Coats, Jacquette Coats

CHICAGO'S GREATEST VALUE GIVING STORE

McCall Printed PATTERNS

are featured here because of their wonderful simplicity—everybody can use them successfully.—Second Floor and Basement.

SEE OUR DOUBLE PAGE ADVT. ON THE PRECEDING PAGES

Lowest Prices Our Chief Attractions

Boston Store

STATE MADISON AND DEARBORN STS.

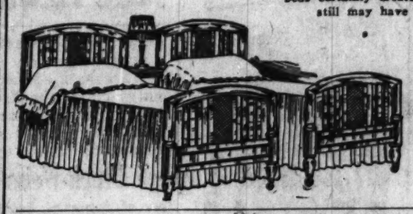
Developing

—Seventh Floor—Center

Films brought in before 9 a. m. developed and printed the same day by 5 p. m. All work done on the premises by professional photographers. No extra charge made for glossy prints. Our's is the finest equipped plant in Chicago.

Furniture for Sun Parlor, Porch and Bedroom

—Tenth Floor—



Our special purchase and offer of 225 Simmons steel beds certainly created a sensation. Monday you still may have the opportunity to purchase at this unusually low price. Twin beds in a unique style adapted from the Old English period, posts are large and round, the filling tubes are oval; sturdy ends fitted with attractive center panel in imitation of cane; worth $30. Exceptional value. **19.48**



Just 100 of these serviceably made maple porch swings; natural color; complete with chains (no mail or phone orders). $4.00 values, special Monday, at..... **$1.98**

Two Appropriate Gifts for the June Bride



Martha Washington sewing cabinet; mahogany finished. A practical and artistic gift for the June bride. Special, **16.48**

Drop leaf gate leg table; 28x38 ins. opened. Mahogany finished. Reg. $16.50 vals., at... **11.98**



"Boston Special" fiber rocker. These beautiful baronial fiber rockers, as illustrated at right, have loose spring filled cushions and padded backs; carried in asorted patterns of high grade cretonne. The regular $25.00 values, for Monday at..... **12.98**

50 of these sturdy, brown fiber rockers, as illustrated at right bottom, roomy and comfortable. Appropriate for the porch or sun parlor. Regular $9 values (no mail or phone orders), at..... 5.48



These "Comfy chairs," or rockers, as illustrated, are firmly built with upholstered backs and loose pad cushions resting on a strong spring construction. Covered with cretonne in neat patterns; $14 values, for Monday, **$9.98**

Stoves and Refrigerators Moderately Priced

—Eighth Floor—



Alcazar combination coal and gas range; large oven and broiler; oven can be used with either coal or gas; has 4 holes for coal and 4 for gas; complete with high closet; full enamel trimmed with polished top; $145 value at **119.98**

Bon Ami blue flame oil cook stove; large, powerful flame, 1 gal. glass tank, all parts removable for cleaning; guaranteed smokeless and odorless; 3 burner size, **18.98**



Leonard refrigerators; top icing style, white enamel food chamber, all parts removable for cleaning; golden oak finish; 6 walls to save the ice, 65 lb. ice capacity, $18.98, and 80 lb. ice capacity **22.98**



Refrigerator, apartment house style, 2 door front icing style, solid oak case; guaranteed insulation; sanitary and odorless. 75 lbs. ice capacity; $40 value **28.50**

Alcazar Gas Range; sanitary, all enamel; cleans like a China dish; 20x16 inch rust proof oven and broiler; 3 regular, 1 giant and 1 simmering burner; complete with self lighter; connected free; $98 value, **79.50**

Detroit Jewel Gas Range, 18x14 in. oven and broiler, white enamel splashers, door panels and trays; body finished in black baked enamel; requires no blackening; connected free; $54 value, **39.98**

The nationally advertised and justly famous Alaska refrigerator. Three-door style, as illustrated above. White enamel food chambers; all parts removable to facilitate easy cleaning. Sanitary, odorless and a good ice saver. Retinned wire shelves. Very specially priced for Monday:

100 lbs. ice capacity..... 30.98 | **75 lbs. ice capacity..... 26.98** | **50 lbs. ice capacity..... 18.98**

Everything the Painter Needs at Lowest Prices

—Eighth Floor—Dearborn Street



100% pure house paint, pure white lead and oil, gallon **3.19**

Enterprise Paint Co.'s satin finish paint, large assortment of colors and white, at, the gallon..... **2.69**



Johnson's wax, for floors, furniture and woodwork, lb. can..... **59c**

Gladstone ready mixed house paint, gal... **1.39**

Rubberset sash tool brush, at..... **15c**



Velvetta flat wall paint, sanitary and washable; beautiful colors and white, gal.. **2.15**

Enterprise floor and woodwork varnish, gal. **2.39**

Sherwin - Williams flat tone mixed paint, beautiful assortment of colors and white, gallon..... **3.29**

Boston special rubberset, 3½ inch flat wall brush; 98c; 3 in., **89c**

Sherwin - Williams Flaxoap, for washing painted walls, floors, furniture and woodwork; 5 lb. can, 1.19; 1 lb can..... **25c**

Jewel carpet soap, best for cleaning your carpets, 25c cake..... **25c**



Black screen enamel for wire and wood, qt... **35c**

Sherwin Williams family paint, large assortment of colors, including inside and outside white, gal.. **2.85**

Crystal Rock floor varnish, at, gallon, **3.89**



General linoleum varnish makes your linoleum last longer and look better; qt..... **89c**



Newbury ready mixed house paint, gal... **1.75**

St. Louis anvil white, in pure linseed oil, lb..... **7c**

Rubberset Boston hustler, 3 inch wall brush, special..... **59c**

Sherwin - Williams varnish for floors, furniture and woodwork, qt. **1.69**

2 in. flat varnish brush..... 12c

Glidden's white enamel for walls, furniture and woodwork, quart **95c**

Hygienic Kalsomine, white or colors, 5 lb. pkg. at..... **59c**

No. 44 varnish, for furniture and woodwork. Special at the gallon **1.59**

Pure White Triple Coated Porcelain Enameled Ware

—Eighth Floor—Center

At 1/3 Off



At 1/3 Off

4 Qt. Seamless Coffee Pots.....
4 Qt. Seamless Tea Kettles.....
12 Qt. Oval Dish Pans.....
12 Qt. Seamless Preserve Kettles
12 Qt. Straight Seamless Pot.....
3 Qt. Seamless Rice Boiler.....
9 Qt. Seamless Sauce Pot with Cover .....
8 Qt. Seamless Combinet with Cover .....
8 Qt. Seamless Water Pitcher with 13-in. Seamless Wash Basin.....

1.19

2 Qt. Seamless Coffee Pots.....
5½ Qt. Seamless Tea Kettles.....
14 Qt. Oval Dish Pans.....
9 Qt. Oval Dish Pans.....
3 Qt. Seamless Water Pitchers.....
1½ Qt. Seamless Rice Boilers.....
10 Qt. Seamless Water Pails.....
6 Qt. Convex Kettles with Cover.
6 Qt. Convex Sauce Pan with Cover .....

98c

1½ Qt. Seamless Coffee Pots.....
10 Qt. Round Seamless Dish Pan
8 Qt. Preserve Kettles.....
4 Qt. Convex Kettle with Cover
11 inch Deep Seamless Colander.
14x10 Inch Oblong Roasting Pan
3 Piece Sauce Pan Sets, consisting of 1, 1½ and 2 qt. sizes
3 Piece Mixing Bowl Set, consisting of 1½, 2 and 3 qt. bowls

79c

Everything Needed Around the House and Garden

Bath Room Fixtures



White enameled medicine cabinets, mirror in door..... **1.39**

Exceptionally well made extension mirrors; magnifying on one side; nickel frame, at **3.45**

White enameled bath tub soap dishes, special **29c**

White enameled bath room stools..... **98c**

Bath sprays, good grade tubing, rosette, at **49c**

Combination soap and tumbler holder, nickel plated on brass **89c**

18 inch white enameled towel bars **69c**

White enameled clothes hampers, with covers, at **2.98**

Toilet paper holders, nickel plated on brass, at..... **49c**

8x18 inch glass shelves, with brackets, at **89c**

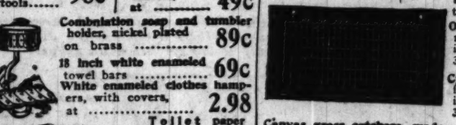
White enameled bath tub seats **1.19**

Challenge electric toasters; will toast 4 slices of bread at one time..... **1.98**

6-lb. electric iron, complete with cord and plug..... **2.25**

Extension porch gates, 3 feet **1.29**
5 feet at **1.49**
7 feet at **1.98**

12 qt. Vito aluminum sauce pots with cover and side handles..... **1.39**



Canvas grass catchers, made extra strong **53c**

Steel spading fork, D handle, special at **89c**

36 inch wood window boxes, painted green, **59,000 ft. new molded rubber** garden hose, ¾ in., guaranteed for two years, will last longer with ordinary care, foot..... **12c**

Poultry netting, 2 inch mesh, 48 in. high, roll of 150 running feet, **1.59**; 24 in. wide..... **1.98**

4 qt. Wearever aluminum sauce pans or kettles with cover.... **89c**

Ornamental lawn fence, made of heavy wire, 42 in. high; ft., 7c; 36 in. high, ft..... **6c**

Cyclone ornamental lawn fence, with close spacings in bottom, 36 in high, ft., **10½c**

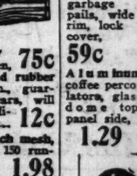
7 in. riveted special at **89c**

14 tooth steel garden rake, bow pattern, hickory handle..... **93c**



3 qt. galvanized garbage pails, wide rim, lock cover, **59c**

Aluminum coffee percolators, glass dome top, panel side, **1.29**



12 in. Boston Quality lawn mower, ball bearing, at..... **8.25**

12 in. Boston Special lawn mower, 3 in. drive wheels **4.98**

Shank garden hoes, ... **33c**

"Butterfly" Electric Washing Machine



As illustrated, copper tub, 12 inch swringing wringer, cut gears, bronze bearings. Saves hours of labor and is easy on the clothes. A machine that is easily worth $150; specially priced Monday while only 500 last at **$69.98**



No. 9 copper wash boilers, stationary wood handle, reg. $5.98... **4.25**

Folding curtain stretchers, with strong center brace .. **1.69**

Large size selected willow clothes hampers, made extra strong; $7.00 values, Monday at... **4.98**

2 burner gas stoves, powerful burners, at.... **2.79**

50 ft. Keystone clothes lines **43c**

Oval splint clothes baskets, made of selected splint, **59c**



2-way Benjamin plug, makes two outlets out of one. Special..... **37c**

Brass key or chain sockets, special at..... **19c**



Food choppers with assorted cutters for meats, fruits and vegetables, special at **1.19**

St. Andreasberg Harz mountain canaries, all in full song **5.49**

White porcelain enameled table tops, slight imperfections but not enough to mar the wearing qualities; 25x41 inches, at..... **1.19**

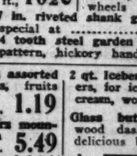
Bissell's carpet sweepers; all bristle brush. Special at..... **3.39**

3 piece Wearever aluminum sets, consisting of 7-in. fry pan, 1 qt. stew pan, and 2 quart stew pan; set of three..... **1.19**



2 qt. Iceberg ice cream freezers, for ices and ice cream, wood tub.... **1.89**

Glass butter churns with wood dasher, make delicious butter..... **43c**



Electric curling irons, complete with cord and plug..... **1.19**

Flashlight, nickel plated case; complete with battery, at **59c**

LOFT BROS.

"TRUTH IN ADVE

DIAMONDS WIN HEARTS

NOTHING

GIFT

FOR THE JUNE

FOR THE JUNE G

Give a handsome Di or other Diamond-set a Wrist Watch, Pea gold or silver Mesh Our prices are alway same quality. We parisons.

She puts Her Tru



USE YOUR CR

WEDDING R

Solid White, Yellow Gold Wedding Ring

The handsome Wedding Ring illustrated is All-Platinum most popular weight, hand carved floral design. Our great leader, pr All Platinum Wedding R set with brilliant, blue-cut diamonds, $45 to $225.

White Gold

Solid 14-k White Gold, jewel. Imported movemen guaranteed. Ribbon Bra

TERMS: $2.50 a

Watches and Jewelry re cent prices. Gather up discarded jewelry and t them into new designs selection. Estimates free

Watch Our Store W Special Barg

Open Every Evening Th Call or Write for Cata

Phone Central 1020, Sales

LOFT BROS.&

The Old Reliable Cre 2d Floor, Stew 108 N. State

Ground Floor Stores: 8 1206 Milwaukee Ave. 232 Also Stores in Other

GEOLOGY

TRUE STORY OF THE FLOOD.

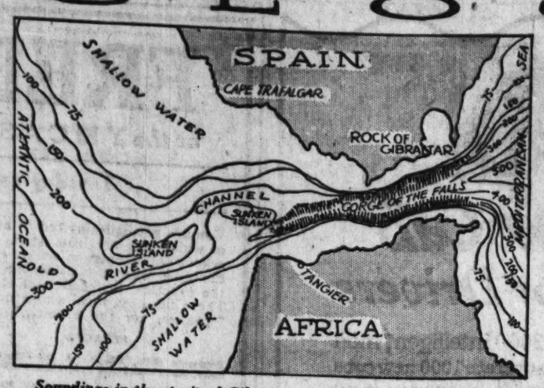
LEGENDS do not just originate out of thin air. They all have a sound basis of fact beneath them. The more many of them are studied the truer their details appear, although fanciful in the extreme in the telling. The facts of some legends, indeed, are stranger than they appear in tradition. In this class lies the account of the flood, as told in Genesis.

The Mediterranean sea was once a string of small lakes. Its bed was several hundred feet below sea level, in the same fashion that the Caspian and Dead Sea basins are still below sea level. This region has been an area of excessive evaporation for the last forty or fifty thousand years, and the waters in it have trouble in maintaining themselves. Not enough rain fell then to keep the Mediterranean basin full, nor does enough fall now to fill it, were the Strait of Gibraltar and the Suez canal closed.

Some ten thousand years ago, or perhaps less, when the inhabitants of this region were just emerging into civilization, a disaster overwhelmed whole nations, comparable only to the flood in China when the Yellow river changed its mouth. In those days the land below sea level supported many people. No one dreamed that it was under the level of the ocean's waters, for no one had ever traveled as far as Spain to see the pillars of Hercules. The Strait of Gibraltar was above water then. A small river flowed there, heading among the hills of which the massive rock of Gibraltar is a remnant. It meandered down to the Atlantic in the usual fashion of rivers, all unconcerned with the fact that the land over the ridge behind it was lower than the slope down which it flowed.

The remains of this river are still there, below the waters between Cadiz and Tangier. Soundings on the bottom reveal it.

The whole Atlantic coast of Europe is sinking, and has been going down for a million years, at least. The river



Soundings in the strait of Gibraltar reveal the cause of the flood.

was drowned back foot by foot until it became an estuary. Meanwhile its head went on cutting back into the hills, until they eroded a gap. First it was a wind gap; later the valley was level. A person then could have seen, had he walked up the hill, a level expanse of swamp on top, widening out into the deep Atlantic beyond. But if any one saw, he did not understand, or gave no warning. At length there came a trickle of water down the Mediterranean side. It deepened to a brook, then a creek, then a torrent. Sea soundings reveal a gorge some 400 feet or more deep, five miles or so wide, and thirty-five miles long, cut by a cataract mightier than fifty Niagaras. The sea burst in. It poured over the escapement, and as it raced it cut a deep channel through the rocks.

The loss of life in the Mediterranean could not have been great, for the waters appear to have risen slowly. But whole country sides were covered by the waves, not to appear again.

Men remember losses of their inheritance far longer than they do the death of their fathers, so it is not surprising that many legends have come to us about the "Flood."

ASTRONOMY

THE MOTION OF STARS.

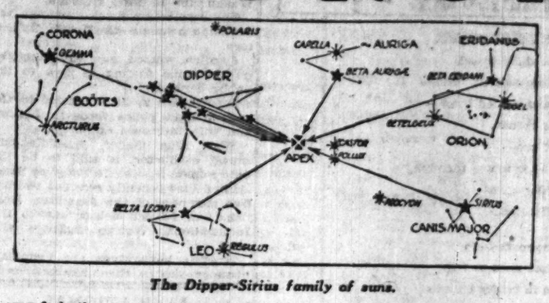
THE sun does not stand still. Every day, every hour every second, it goes flying on through space in the direction of Vega, in the northern sky. Its rush seems swift to us, 11 miles per second, but to the globe of the sun, almost a million miles through, it is little more than a brisk walk. It covers the distance of its own diameter in about two hours, dragging the earth and all the solar system with it.

The sun is only one of hundreds of thousands of stars which dot the heavens. All of these other suns are in motion, too, but not at random. They move in two streams, which meet and mingle, and yet the distance between them is so great that no one of them ever feels the gravity of the others.

The motion of the suns is a part of the plan of the universe. They sphere.

began to move when the stellar system was a mass of gases, and they continue now, when each of them is condensed into a relatively tiny white-hot

There are two streams of stars in this part of the sky, one pouring toward Vega, and the other toward Sirius. Astronomers see them apparently converging in their paths, as the lines of masonry in a tunnel appear to converge by perspective.



The Dipper-Sirius family of suns.

Each stream of stars contains lesser clusters of suns, and these too have their own motions. We are in the midst of such a cluster, and yet its members are so scattered that they have little influence upon the course of the sun. The cluster is the Dipper-Sirius group.

The Great Dipper, Sirius, Beta Aurigae, Delta Leonis, Beta Eridani and several lesser stars, belong to one system. This cluster lies in a flat sheet, like a plate, inclined about 60 degrees to the plane of the solar system. All the stars in it are moving in parallel paths toward a point in the sky near Castor and Pollux, and the spot itself is drifting toward the "anti-apex."

Annual CLEARANCE SALE

We Offer the Finest Stock of Ladies' Ready-to-Wear in Chicago at Reductions that Will Surprise Everyone that Attends This Sale.

230-234 S. Michigan Av.

GREENE'S LIMITED

230-234 South Michigan Avenue

Near Jackson Boulevard—Ground Floor Railway Exchange Building

Annual CLEARANCE SALE

Merchandise Sold for Less Than Wholesale Cost

Reductions 40% 50% and More

Prices Are Down—Buy During Our Greatest

JUNE REDUCTION SALE

$125,000.00 Stock of Exclusive Apparel Reduced for Clearance

WRAPS—COATS—SUITS—DRESSES—FURS—MILLINERY SOLD AT THE LOWEST PRICES EVER QUOTED

Here is news of real interest to you. To-morrow your dollar will buy 50 to 60% more than last week. Our annual June Sale makes this possible because we have reduced the price of every garment in stock. We must dispose of every spring garment in the house, regardless of cost. Reductions of 50% and more. Here is your opportunity to buy **Michigan Avenue merchandise at surprisingly low prices.** Sale starts to-morrow at 8:30 A. M. Come early. All sales final. No refunds. No approvals.

DRESSES

Values Up to $40.00

New Spring Dresses; a large range of styles and colors; some slightly soiled from display. Really the most sensational values ever offered at..... 10.00

Values Up to $60.00

Choice of over 197 new Dresses, beautifully styled and made. Flat Crepes, Canton Crepes, Taffetas, Printed Fabrics, etc. Not a dress worth less than $55, mostly $60 vals., all at 15.00

Values Up to $80.00

Exquisite Dresses and Gowns in the season's newest styles and colors. Egyptian Prints, Paisleys, Kloko Crepes, Taffeta Tricoshams, etc. Elaborately beaded, embroidered and tailored models. All exceptional values and now offered at 19.50

Values Up to $100.00

The season's finest and most exclusive Dresses and Gowns, such as are found only at the exclusive modiste's. Dresses of all the finest materials in the most popular shades and styles. We offer this lot with great pride. The values will never again be duplicated, 23.75

SPECIAL ITEMS

Former Price		Sale Price
$70.00	Dance Frocks and Models	$29.75
135.00	Model Gowns and Frocks	45.00
65.00	New Chiffon Dresses	39.50
60.00	Beaded Georgette Dresses	34.50
50.00	Sport Dresses	22.50
35.00	Dotted Swiss and Linen Dresses	19.75

650 New Wraps, Dresses, Suits

SPECIALLY REDUCED

$15 Values to $60.00

Materials

Fashona, Ormondale, Pin Twills, Piquetine, Imported Twills, Polaire, Overplaids—Crepe Roma, Crepe Elizabeth, Caravan Prints, Flat Crepes, Trico Shams and Printed Fabrics.

Colors

Tan, Gray, Black, Navy, Ramie, Lentil, Sorrento, Sandelwood, Beaver, Wind Rose, Slate Blue, Tyler Gray, and many others.

Styles

Straightline Coats, Wrappy Capes, Graceful Wraps—plain tailored, side tie effects, dressy models, Egyptian effects, bouffant frocks, novelty sports styles and straightline models.

WRAPS

Values Up to $40.00

Wraps, Capes, Coats and Sport Coats, a varied lot to choose from. All new styles and colors. Overplaids, Bolivias, Polaire and Excello. These values will go quickly, only 10.00

Values Up to $57.50

296 Wraps, Capes and Coats. Excellently styled and silk lined. Materials include Sahara, Excello, Kamelure, Twill Cords, etc. A remarkable assortment specially priced at 15.00

Values Up to $75.00

Marvelous Wraps, beautiful Capes, and Sport Coats, silk or crepe lined. All styles and shades. Such materials as Veldyne, Twill Cords, Normandies, Camels Hair, Vel-Vea and beautiful Silks, etc., all at..... 19.50

Values Up to $100.00

Our Finer Coats, Capes and Wraps. Mid-season's styles in luxurious Fashona, Marvellette, Lustrosa, Ormondale and other fabrics. Hand tailored and silk lined. These are values that can never be duplicated at this low price, 26.50

SPECIAL ITEMS

Former Price		Sale Price
$45.00	Plaid and Polo Sport Coats	$12.50
75.00	Crepe and Moire Wraps	32.50
35.00	Angora Wool Jacquettes	13.75
100.00	Ormondale Capes, Caracul Collars	29.75
150.00	Model Wraps and Capes	49.50

SUITS

Values Up to $60.00

Twill Cords, Tricotines, Silks, Checks, Imported Tweeds, etc. Tailored and novelty effects in the newest favored styles. Cost of material alone is worth double sale price, 15.00

Values Up to $75.00

Over 123 Poiret Twill, Tricotine, Imported Tweeds and other materials to select from. All new styles. Handsomely tailored and silk lined. The most unusual values ever offered at the low price of..... 19.50

Values Up to $85.00

Plain Tailored Side-Tie and Jacquette effects or dressy models in Pin Twills, Coverts, Checks, Piquetine, etc. Custom tailors would ask $85 for suits of equal quality. Our sale price 25.00

Values Up to $100.00

Suits that equal the finest custom make. Made of Piquetine, Twill Cord, Poiret Twills and Hair Line Stripes. All are crepe lined and custom made. While these exceptional values last, sale price..... 29.75

Extra Special Items

3-Piece Suits

Exquisite styles. Some have Canton Crepe Blouses. All can be worn as a suit or dress. Made of finest piquetine, poiret twill and twill cords. All silk lined and hand made. Values up to $125, now 35.00

Tan Tailored Suits

Beautifully tailored. Tricotine, poiret twills; silk lined and well made. Values up to $70, at 25.00

Model Gowns

Gorgeous styles. Frocks and Gowns from America's foremost designers. All the newest styles and colors for street, afternoon or evening wear elaborately tailored in finest materials. Values up to $120, 31.50

Millinery Section

Clearance of HATS

Every Hat Sold Regardless of Cost

Choice of over 185 new Spring and early Summer Hats; all shapes and colors; values up to $15; now.... 2.95

Hats for dress or street—for miss or matron. Every imaginable new style and shape; of loveliest new material and unusual colorings and combinations. Values up to $25..... 4.50

Extra Special Items

Exclusive Wraps

The very finest made. Tailored of finest Juanita, Gerona, Lustrosa, Marvella, etc. Exquisitely lined and elaborately carried out. This extraordinary assortment of Coats, Capes and Wraps is the best values ever secured at this price. Values up to $135. 55.00

Model Silk Wraps

An amazing assortment comprising the figured and plain Silk Wraps and Coats. Handsomely fur trimmed with Viatka Squirrel, Summer Foxes, Monkey Fur, etc. Regular values to $100..... 67.50

Coats, Capes, Wraps

Silk and cloth of the better kind. Some fur trimmed. Twill cords, velverette, Fashona, Lustrosa, finest crepes and silks, beautifully silk lined. Values up to $110..... 37.50

LOFTIS BROS.&CO. EST'D 1858

"TRUTH IN ADVERTISING"

DIAMONDS WATCHES on CREDIT

DIAMONDS WIN HEARTS

NOTHING DOWN

GIFTS

FOR THE JUNE BRIDE

FOR THE JUNE GRADUATE

Give a handsome Diamond Ring or other Diamond-set jewelry, or a Wrist Watch, Pearl Necklace, gold or silver Mesh Bag, etc. Our prices are always lower for same quality. We invite comparisons.

She puts Her Trust in You. SO DO WE.

USE YOUR CREDIT

"Charlotte" Diamond Ring

Five blue white, perfect cut Diamonds—one set in hexagon top, and two in each side of mounting. Entire ring is platinum.

$150 $3.75 A WEEK

Also at $200 and $250

WEDDING RINGS

Solid White, Yellow or Green Gold Wedding Rings, $5 Up

Hand carved floral design. Our great leader, priced at $25

All Platinum Wedding Rings, engraved, set with brilliant, blue-white, perfect cut diamonds, $45 to $225.

White Gold Wrist Watch

Solid 14-k White Gold, engraved; 15-jewel Imported movement; guaranteed. Ribbon Bracelet... $25

TERMS: $2.50 a Month

Watches and Jewelry repaired at low prices. Gather up your pieces; of unsuited jewelry and let us remake them into new designs of your own selection. Estimates free.

Watch Our Store Windows for Special Bargains

Open Every Evening Till 9; Sat. 9:30

Call or Write for Catalog No. 823

Phone Central 1020, Salesman Will Call

LOFTIS BROS.&CO. EST'D 1858

The Old Reliable Credit Jewelers

2d Floor, Stewart Bldg.

108 N. State Street

Ground Floor Stores: 634 E. 63d St., 3300 Milwaukee Ave. 332 S. Halsted St.

Also Stores in Other Leading Cities.

FURS Buy Now! 50% OFF FURS

Fur Chokers Squirrel, Mink, Fitch Opossum and Thibetine Scarfs. Values to $30, $10

Kit Fox, Brown Fox, Black Fox, White, Platinum and Beige Iceland Foxes. Values to $40..... $15

All New 1923 Furs Specially Reduced

Scotch Mole Cape Wrap, 52 inches long; full sweep; was $450, now..... $269

Natural Platinum, Beige and Rose Foxes; A1 pelts; was $125, now..... $45

Squirrel (Natural) Jacquette, Monkey Fur Collar and Cuffs; was $400, now..... $295

Jacquettes Tan Caracul, Persian Paw, Viatka Squirrel Trimmed, White Jeanette Lynx, Monkey Trimmed, Chinola and Slynx. Values to $250..... 79.00

Northern Bay Reset Seal Capes, 1923 style; 52 inches long. Full circular sweep. Values to $200..... 89.00

Fur Storage and Renovating

Slams of Life

• • • By J. P. McEVOY • • •

THE WEAKY RHYMSTER.

It's hard to earn the daily bread
When through an obfuscated head—
A dazed, benumbed, and addled bean—
A flock of idle words careen,
An unrelated flow of goo—
With nary thought to glimmer through,
And titilate with ardor spent
A bored, neurenic filament.

It's hard to catch upon the hip
The merry words that used to trip
And sort themselves in tricky chimes
Of varying scansions, lengths, and rimes,



When thoughts of work with fear congeal
The torpid unresponsive keel
And all the cells are steeped for days
In a rosy, soporific haze.

It's tough to ham a languid lyre
And strike a scintilla of fire
With leucocytes all running loose,
And sadly sighing, "What's the use?"
When through the veins there slowly flows
A current calm and comatose,
And giblets to each other call
"O, whathahel and Damitall!"

MAN



This woman is of the race of the Mongols who brought civilization to America.

ly to every advance. The buildings, art, beliefs, and modes of thought of prehistoric America appear definitely Chinese. Not only is this so, but much of the culture of the Mayas and Toltecs of Yucatan, peoples in whom there was much Mongol blood, is superior to anything ever evolved in China and rivals Gothic culture in northern Europe. These nations were overthrown about 800 A. D. by the Aztecs, an Apache-like breed of Indians, perhaps the most cruel men who ever made a nation. The Spanish finished the destruction.

What could be the cause of American prehistoric civilization? Biologists think they know. When a higher and a lower race intermarry it is always the higher which suffers extinction, for the lower dominates it in heredity three to one. Anything bred with Indian stock produces an Indian. As soon as the good Mongol blood became enfeebled the Mongol civilization crumbled.

MONGOLS, CULTURE CARRIERS.

THE American Indian is of Mongolian stock. He is a cousin of the yellow Mongolian and the brown Malay. But in all his era as the owner of the Americas he never was more than a savage, according to finds which are now being made from Mexico to Peru. It was another Mongolian race, Chinese-like people, who carried civilization to this continent, it seems.

The peak of ancient civilization in the Americas lay in the tropical strip between Arizona and Peru, reaching its peaks in central Mexico and Peru. The ruins of civilization in these places are mighty and awe-inspiring and attest a race of people who in their day were the most highly cultured in the world.

In every direction away from the tropical centers the Indians sink in culture. In North America the level of the aborigines decreases as we go north and east. In South America the natives are lower still, the Amazon and Patagonia Indians being said to be little better than animals.

A most remarkable fact appears when the ethnology of the Americas is viewed as a whole.

The Indians were everywhere declining when the white man came. The mound builders were no more. These men had evolved the turning lathe, among other inventions; but, useful invention as it was, the knowledge of it was forgotten by the red men whose corn Anthony Wayne cut down. The Indians of historic times all have the characteristic marks of a people whose civilization had been forced on them. It was beyond their capacity to carry, and they were getting rid of it and into the comfortable degradation that they preferred. The Indian is a savage at heart, and all the trappings of civilization will not take it out of him.

It was Mongols who brought civilization to America. Men from the region of Burma and Indo-China were in Mexico as early as 10,000 years ago, and probably much before that. The capacity for culture of these eastern races is great, and they hold tenacious-

Recipe

#18

Fried Cheese Balls

You'll say these are a real treat when you have tried them. 1 cup Kraft American Cheese, rubbed through strainer, 1½ tablespoonfuls flour, 2 egg whites, salt, pepper, and cracker crumbs.

Beat egg whites; add other ingredients, make into balls, and roll in cracker crumbs; fry in deep fat; or drop from a spoon into the fat without rolling in crumbs.

4 varieties: American, Pimento, Swiss and Brick. Sold by the slice, pound or loaf

8 VARIETIES IN TINS

KRAFT CHEESE IN LOAVES IN TINS

Look for This Label

NAPOLEON ONCE SAID

"A Foot-Sore Army Is an Army Half Defeated"

When our Boys went into the war the Government ordered over one million five hundred thousand pounds of Powder for the Feet, to make their shoes comfortable and help them on their long marches.

This was regarded as the "last word" in scientific outfitting, and emphasizes the testimony of millions of people who use Allen's Foot-Ease for the quick relief of Corns, Bunions, and Calluses, and for Tired, Aching, Sweating, Smarting, Tender Feet. It takes the friction from the shoe, rests the feet and makes walking easy.

At Night, after excessive dancing or walking, sprinkle Allen's Foot-Ease in the foot-bath. Those who use Allen's Foot-Ease have solved their foot troubles. Sample package and a Foot-Ease Walking Doll sent FREE. Address ALLEN'S FOOT-EASE, Le Roy, N. Y.

GASSY STOMACH

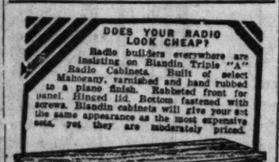
Bloating, Belching, Sour Risings, Heartburn, Pressure — Be Sure to Use Stuart's Dyspepsia Tablets

Chew one or two after meals or any time and note how the stomach settles down, feels fine, stops gas, acidity, sour risings, belching and such troubles due to indigestion. They neutralize the sour acids, give the stomach an alkaline effect and you need have no fear to eat whatever you like. Get a 60c box today of any druggist. No more drowsiness or heavy feeling after a hearty meal. And you get the benefit of your food in more solid flesh. Most people have a tendency to acid, gassy stomach just after eating or drinking coffee, etc. If a Stuart's Dyspepsia Tablet is chewed at this time it neutralizes the acids, your stomach is sweetened, the gas is prevented and you feel good all over. Try it. Remember you can get Stuart's Dyspepsia Tablets anywhere in U. S. and Canada.

F. A. Stuart Co., Marshall, Mich.

DOES YOUR RADIO LOOK CHEAP?

Radio builders everywhere are insisting on Blandin Triple "A" Radio Cabinets. Built of select Mahogany, varnished and hand rubbed to a piano finish. Rabbeted front for panel. Hinged lid. Bottom fastened with screws. Blandin cabinets will give your set the same appearance as the most expensive sets, yet they are moderately priced.



All standard sizes, in three styles. If your dealer can't supply you, write us for illustrated price list and mention his name. Dealers, write your jobbers. Jobbers, write us. BLANDIN, 1308 19th St., Racine, Wis.

Women's Work the World Over

A recent ruling by the attorney general allows women in the state of Washington to wear trousers.

The Amsterdam Stock exchange has a woman member—the first in its history.

Swedish women now are admitted on the same footing as men to the public service.

Women are to be reinstated in the metropolitan police force in London and with increased authority.

Miss Elda Soller, Scandinavian music conductor, is said to be the only woman leader of a 100 piece band.

Pope Pius recently received twenty-five members of the American, English, and French delegations to the International Women Suffrage alliance.

English housewives are installing phonographs in their kitchens as a means for keeping cooks in their employ.

Miss Caroline Dormon of Louisiana is claimed to be the only woman actively engaged in forestry in the United States.

In England the women are no longer known as the "weaker sex," for statistics show that women now live longer than men.

Prominent business women throughout the country are formulating plans for the building of a $3,000,000 clubhouse in New York City.

Miss Bessie MacFarlane, deputy county clerk of Bessemer, Mich., has acted in the capacity of bridesmaid no less than 134 times.

Women were first employed in a government office during the term of F. E. Spinner as treasurer of the United States from 1861 to 1875.

EDUCATIONAL EDUCATIONAL



Special Short Term Daylight Evening Courses in BUSINESS TRAINING

Start Tomorrow, June 4th; Close July 28th

Utilize the daylight hour of the summer evenings to acquire further credit toward a diploma or degree—to fit yourself better for your business career. Classes begin *tomorrow* in the

N.U. SCHOOL OF COMMERCE

Summer Evening Session

Full Semester's Credit

Entire schedule is arranged to meet the needs of employed men and women ambitious for a university business training. Courses included in the Summer Session are:

Psychology, English, Economics, Sociology, Accounting Fundamentals, Accounting Principles, Intermediate Accounting, Accounting Auditing, Accounting Advanced Auditing, Introductory Cost Accounting, C. P. A. Review

Improve Your Summer Without Foregoing Vacation



Two Months' Session, from June 4th to July 28th, leaves a full month for Summer Vacation.

Daylight Classes

Classes—which are held from 6:15 to 8 p. m., daylight saving time—are over before dark and do not conflict with summer evening activities.

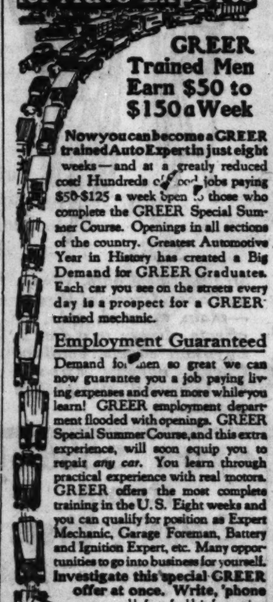
Office open tomorrow for consultation and registration from 9 a. m. to 9 p. m.

Clip Above Reminder to Call Tomorrow

NORTHWESTERN UNIVERSITY

423 Northwestern University Bldg., Lake and Dearborn, Chicago

Thousands of Opportunities for Auto Experts



GREER Trained Men Earn $50 to $150 a Week

Now you can become a GREER trained Auto Expert in just eight weeks—and at a greatly reduced cost! Hundreds of good jobs paying $50-$125 a week open to those who complete the GREER Special Summer Course. Openings in all sections of the country. Greatest Automotive Year in History has created a Big Demand for GREER Graduates. Each car you see on the streets every day is a prospect for a GREER trained mechanic.

Employment Guaranteed

Demand for men so great we can now guarantee you a job paying living expenses and even more while you learn! GREER employment department flooded with openings. GREER Special Summer Course, and this extra experience, will soon equip you to repair *any car*. You learn through practical experience with real motors. GREER offers the most complete training in the U. S. Eight weeks and you can qualify for position as Expert Mechanic, Garage Foreman, Battery and Ignition Expert, etc. Many opportunities to go into business for yourself. Investigate this special GREER offer at once. Write, 'phone or call for full information about our reduced summer prices and opportunities open to a GREER-trained Auto Expert!

GREER COLLEGE of Automotive Engineering

2825 S. Wabash Ave., Chicago

Phone Calumet 2857

We teach COMMERCIAL ART

See Our Exhibit at Booth 47, Coliseum May 30 – June 10.

Meyer Both Company, the largest commercial art organization in the world, offers you an unusual opportunity for practical training. Study this practical course—taught by this nationally known organization with twenty-two years success—who each year produces and sells to advertisers over 15,000 commercial drawings. Many of today's top notch commercial artists have been developed through this organization and are earning as high as thirty-five thousand dollars per year.

Get Facts Before You Enroll In Any School

Make certain that the school you choose is in intimate touch with today's commercial art activities—that you receive a broad, direct and progressive contact with the field. Meyer Both instruction is the difference between successful fact and experimental theory. Send four cents in stamps for illustrated book telling of the success of our students. Address Department 4.

Meyer Both Company

DEPARTMENT OF ART INSTRUCTION

Michigan Ave. at 20th St., Chicago, Illinois

The Art Institute of Chicago SCHOOL OF ART. SUMMER COURSES BEGIN JULY 2ND

For the catalog address Dept. 4

The Art Institute Chicago, Ill.

LEARN DRESSMAKING

VALENTINE DRESSMAKING COLLEGES

Designing, Millinery,

2047 W. Madison St. Near Ashland. Day & Eve

BOYD SHORTHAND

IN THIRTY DAYS you are an expert writer. Taught in all the principal cities. Catalog. BOYD SCHOOL, 64 W. Randolph St., Chicago.

SHERWOOD SCHOOL

for children. 1st to 8th grade. Day or Boarding. Careful oversight. Open Summer and Winter. Apply for Catalog. 5525 SHERIDAN RD. Phone Edgewater 3888.

EDUCATIONAL EDUCATIONAL



Yellow Cab School for Drivers

Yellow Cab wants 3000 intelligent men over 21 years of age to operate 1000 new cabs which we must put into service—men of clean moral character, who are qualified to meet and deal with the good people of Chicago, who know the value of courtesy and the rule of good conduct.

Men who can drive are preferred, but experience is not necessary. Our three-week course of training is free of charge. New class now forming.

At the wheel of a Yellow Cab you are in business for yourself—the business of selling Yellow Cab service to Chicago. $35 to $40 per week in bonus and commissions. $10 to $12 per month as your share in the profits. Dividends on stock the company helps you buy. These figures are just average. Many of our drivers make $75 to $80 per week.

The company insures your life, gives you free medical and dental service, and offers you financial assistance in becoming a stockholder. In this rapidly growing company all executives are chosen from within the organization.

At the wheel of a Yellow Cab you are independent and prosperous, and your future is insured. Get the full details without obligation.

Apply at our main office—Phone Calumet 6000. If you live out of town, write to Mr. McLean, Dept. T, Michigan and 21st St., Chicago, Ill.

There is a thinking fellow At the wheel of every Yellow

Train in the Loop for a Loop Position

BRYANT AND STRATTON BUSINESS COLLEGE is located where most of Chicago's business is transacted. Our students are trained in an atmosphere of big business, where they brush shoulders every day with men higher up. Naturally, this is where opportunity is greatest. Sixty-six years of successful experience, together with the fact that we have placed thousands of our graduates within a few blocks of our school, proves the great value of our ideal central location.

SUMMER TERM OPENS JULY 2

Day and Evening Classes. Register Now!

For Catalog, call, write or phone (Randolph 1575)

Shorthand Secretarial Courses Accounting Bookkeeping Typewriting Comptometer Business English Salesmanship Forceful Speech

Gregg and Munson shorthand systems taught

BRYANT & STRATTON BUSINESS COLLEGE

116 South Michigan Avenue, CHICAGO, ILLINOIS

COMMERCIAL ART

A BIG FIELD FOR MEN AND WOMEN

Be a Creative Commercial Artist. Don't be the "tell me what to do" kind. Creative artists are worth from $100 to $500 per week and more. Our academy bases its instruction only upon the actual practices of Master Commercial Artists. By constructive instruction we teach these principles, developing the student step by step, until he is producing high grade Commercial Art.

The 1923 edition of our course embodies all up to date Commercial Art Practices. Large Commercial Art houses, employing hundreds of artists, have endorsed us as their training school. Students finishing half of this unusual course can secure and hold desirable positions. Four month students can begin to sell drawings.

Home study or class room instruction. Classes during the day; also Monday, Wednesday and Friday evenings. Get our illustrated book telling all about Commercial Art and the opportunities it presents as WE TEACH IT. Send 6 cents in stamps for a copy or call in person.

NATIONAL ACADEMY OF COMMERCIAL ART

230 EAST OHIO ST. DEPT. 14 CHICAGO, ILL.

Physical Education

For Women

SUMMER SCHOOL

SIX WEEKS—July 2 to August 11, 1923

Our teachers' courses in all branches of physical education—gymnastics and dancing—are accepted by school boards for promotion credit. School is accredited by state departments of public instruction and Chicago Board of Education. For catalog and Book of Views address REGISTRAR.

CHICAGO NORMAL SCHOOL OF PHYSICAL EDUCATION

Dept. T, 5026 Greenwood Ave., Chicago, Ill.



School of Popular Music Christensen

Rag-Jazz in 20 lessons. Piano, Saxophone, Banjo, Drums, etc. Schools at 20 E. Jackson, Harrison 5870; 2204 S. Crawford, Lawndale 9786; 528 S. Western, West 1311; 953 Belmont, Lakeview 0694; 2802 Milwaukee, Albany 3167

CHICAGO PREP.

NIGHT SCHOOL INSTITUTE DAY SCHOOL

Complete High School Course in 1¼ Years

For mature young men and women. Graduates have entered ten universities; no exam. M. A., Public H. S.; men teachers; 8th year. Summer Qr., June 4. 602 Masonic Temple.

WE HAVE DAY AND EVENING CLASSES

Students can now enroll. We give individual instructions.

Swanson Comptometer School

605, 35 S. Dearborn St. Dearborn 4326

Electricity is America's Greatest Industrial Asset. Make $50-$175 a w'k. Free car fare. Free radio. Call any day or Mon., Wed. or Fri. Eve.

COYNE ELECTRICAL SCHOOL 1310 W. Harrison St.

Phone Haymarket 6799

MAYO Summer School Begins June 11th

Day and Eve. Classes Open to Men & Women

COMMERCE

THOROUGH COURSES IN

Accounting—Preparatory, Principles, Intermediate, Advanced Cost, C. P. A. Quiz, Advertising, Bookkeeping, Business Correspondence, Business Law, Business Mathematics, Com. Arithmetic, English Comp., English Lit., Government History, Insurance, Marketing Methods, Money and Banking, Office Management, Parliamentary Practice, Penmanship, Psychology, Public Speaking, Real Estate, Salesmanship, Word Study

Practically all courses credited toward a degree.

LAW PREPARATORY

Thorough preparation for the Bar. Complete curriculum leading to LL.B. and J.D. degrees.

This department offers an exceptional opportunity to mature students (who desire to study Accounting, Law, Medicine, Dentistry, Pharmacy, Nursing, or to prepare for College or University entrance) to make up their High School Work. Small classes insure individual attention and rapid progress.

Descriptive bulletin and schedule of Class Sessions of any of the above departments sent free upon request.

Mayo Federated Colleges

1029, 431 S. Dearborn St. Chicago

Telephone Wabash 9389

COE-LENOX

Summer School and Camp

Promoted, Directed and Managed by

COE COLLEGE

Established and Accommodated at

LENOX COLLEGE

Hopkinton, Iowa

Located in the picturesque, wooded valley of the Maquoketa River. Provides boys the opportunity to "make up" general high school work and college entrance deficiences and to enjoy healthful, profitable summer outing of ten weeks (2 terms of 5 weeks each).

For Catalog Address C. W. Parker, Coe College, Cedar Rapids, Iowa

EARN $35 TO $125 A WEEK



LEARN PHOTOGRAPHY

Motion picture. Commercial. Portraiture—3 to 6 months' course; practical instruction; day or evening

Ask for Catalog "G"

NEW YORK INSTITUTE OF PHOTOGRAPHY

630 S. Wabash Ave., Chicago

LANGUAGES

French, Spanish, German, English, etc. Best native teachers. Day and Evening Classes. Private lessons.

BERLITZ SCHOOL

Auditorium, 16 E. Congress Harrison 6262

STAGE CRAFT

An intensive course of six weeks is offered in which Teachers, Little Theater directors or others interested in play production may obtain a complete preparation for such work.

From June 25th to August 3rd, Inclusive.

MACLEAN COLLEGE OF MUSIC, DRAMATIC AND SPEECH ARTS

2835 South Michigan Avenue, Chicago, Illinois

NATIONAL KINDERGARTEN and ELEMENTARY COLLEGE

Summer School, June 18-Aug. 10

Dept. 68, 2944 Michigan Blvd., Chicago, Ill.

EDUCATIONAL EDUCATIONAL

FREE Opening Lectures at the Y M C A School of Commerce

Tuesday evening, June 5

You are cordially invited to attend any of the following lectures in which you are interested. These lectures will afford an excellent opportunity to secure expert vocational advice. They offer the man who is considering Business Training an example of the practical instruction of the Y M C A School of Commerce. These business men whose names are listed below are not just "speakers for the evening." They are our regular instructors.

SPEAKER	SUBJECT	HOUR
Benjamin Bills, Ph. B., J. D.—Director of Sales, American Bond & Mortgage Company.	"How to Build a Speech."	8:00
J. R. Byland—Public Accountant, Head of Commercial Department, Hyde Park High School.	"Accounting as a Control Factor in Business."	8:00
W. B. Atkins, A. M., J. D.—Instructor The School of Commerce and Administration, the University of Chicago.	"Some Fundamental Principles in Business."	8:00
E. G. Chamberlin, A. B.—General Agent, Allyn & Bacon.	"Motives that Make Men Buy."	8:00
H. L. Reeve, LL. M.—City Attorney of Berwyn; member of firm Bassler, Bippus, Rose & Reeve, Attorneys-at-Law.	"The Conveyance of Real Property."	8:00
Robert T. Herz—Merchandise Service Dept., Buckley, Dement & Co.	"The Essentials of Advertising."	8:00
E. G. Chamberlin, A. B.—General Agent, Allyn & Bacon.	"Modern Marketing Operations."	7:00
Benjamin Bills, Ph. B., J. D.—Director of Sales, American Bond & Mortgage Company.	"How to Speak After Dinner."	7:00

Call, write or phone Central 6787 for Bulletin 34 and schedule of summer classes and for free admission tickets to classes. Register NOW.

19 South La Salle St., Chicago

YMCA School of COMMERCE



Short Course--Good Pay for Every Graduate

We offer you a highly skilled training in the remarkably short time of 5 to 7 weeks, with a position immediately thereafter—a position where you begin at an average of $20 per week, where the work is ideal, where you are permanently independent, and where there are many unusual avenues of advancement.

Become a Specialist in 5 to 7 Weeks

So many new COMPTOMETERS are installed every day, and so many operators are promoted that we receive an average of over 225 requests per month for operators. These positions are permanent, because operators *are always in demand*. That means steady employment and steady advancement for *you*—the reward of the specialist.

Business experience is not necessary, but girls with some High School education are preferred. The work is easily learned, the course is short, the tuition fee is very small, and we make no charge for assisting our graduates to positions. Call at the school or phone principal and ask for particulars.

FELT AND TARRANT MANUFACTURING CO.

Manufacturers of the Controlled-Key

COMPTOMETER

Adding and Calculating Machines

29 S. La Salle St. Room 1008-1016 State 8923



The National College of Chiropractic

20 North Ashland Boulevard, Chicago

Day and Evening Courses

Unequaled Location—Splendid Equipment—Extensive Clinics—Dissection Course—Expert Radiography.

Write or call for catalogue

Free and Private Clinics

2 to 4 P. M. and 6 to 8 P. M. daily, except Saturday and Sunday.

DAY AND EVENING Classes for COMPTOMETER OPERATORS



WARNER SCHOOL

14 E. Jackson Blvd. Chicago. Phone Wabash 8582. Write for booklet

GOOD POSITIONS for GREGG GRADUATES

Shorthand. Secretarial and Bookkeeping Courses. Send for catalogue today.

GREGG SCHOOL

6 N. MICHIGAN AVE. RANDOLPH 6040

BE A MASTER OF FLUENT SPEECH

and you will become a master of men and affairs. We can teach you how to Talk Effectively, Fluently, and Convincingly. Established 30 Years. Teaching, Self-confidence, Memory, Speechmaking, Voice-power, Gesture-expression, Vocabulary Culture, Selling Ability, and Forceful Speech-fluency practical for Business, Political, Social and Professional life. Two classes for men, one class for ladies forming this week. Now Enrolling. Phone, write or call for interview; always open.

Rostell & Webster Oratory Speech College

65 E. Randolph, Entrance on Garland Court, next to Public Library. Tel. Central 2024

MOSER Shorthand College

ENROLLS ONLY HIGH SCHOOL GRADUATES

MUNSON OR GREGG SHORTHAND

SECRETARIAL — ACCOUNTING COURSES

Students May Enter Now

116 So. Michigan Ave. — Rand. 4247

School of Domestic Arts and Science

Summer Session — June 4 to July 31

Intensive Courses in

INSTITUTIONAL MANAGEMENT and HOMEMAKING; also part-time courses in Cookery, Menu Planning, Table Service, Marketing, Sewing, Millinery.

School of Domestic Arts and Science, 6 North Michigan Avenue, Chicago, Dept. 2. Phone Randolph 6976.

METROPOLITAN BUSINESS COLLEGES

18 Schools in Chicago and Suburbs

37 S. Wabash Ave. Ph. Randolph 2

CAMPS.

Los Alamos Ranch for Boys

A Wonderful Summer Camp Seventh Season



A big western ranch for headquarters high up in the timbered Rockies. A pony for each boy. Trips far into three comparable mountains, with pack burros carrying a most complete camp outfit. Is pitched where the fishing is best or the interest greatest, visiting cliff dwellings, trout streams, sheep and cattle ranches, Indians in their Pueblos. Most healthful spot in America, cool, no mosquitos. Write at once for booklet. Limited to 20 boys. Address

A. J. Connell, Dir., Los Alamos Ranch School, Otowi, Sandoval County, New Mexico

"MISHIKE"—A REAL CAMP FOR BOYS

Under Supervision of graduates of PESTERS formerly with U. S. Government—Nothing Like It Elsewhere.

Real Forestry in the Wisconsin Pine Woods.

Real Fishing—Muskie, pike, bass, trout, etc.

Real Canoe trips through the wilds of *Real* Indians near by.

Every Day an Adventure—1,000 acres, 4 miles of shore.

Write for Booklet to W. E. Sanford, Director, P. O. Box T, Winchester, Wis.

Wetomachek Camp for Girls

POWERS LAKE, WISCONSIN

Under the Management of

The Chicago Normal School of Physical Education

Junior and Senior Camps. July and August. For girls ages 9 to 22. A strong force of trained counselors. References required. Write for booklet.

Registrar, Box T, 5026 Greenwood Av., Chicago, Ill.

TOSEBO CAMP

MANISTEE, MICH. 12th year

The Summer Camp that is different. Send for interesting booklet. Address Noble Hill, Todd Seminary for Boys, Box D, Woodstock, Ill.

CAMP BOOKWOOD

Girls' Camp on Lake Memphremagog

MONICO, WISCONSIN

Trails for Horseback Riding, unusual equipment, Tennis, Basketball, Baseball, Swimming and Diving, Arts and Crafts. For information address 1702 Stevens Bldg., Chicago. Phone Central 0200.

St. George School Camp EAGLE RIVER LAKE, WIS.

July and August. Nature study, camp craft, etc. $100; deposit with registration; limit 30 boys. Boys under 5, girls up to 14 years.

ST. GEORGE SCHOOL, 4343 Drexel Blvd., Chicago

CAMP Michigan. All sports, horseback riding. FOR GIRLS Chicago office, 1515 Monadnock Block. Phone Central 0200.

CAMP "Halcyon," near Chicago on lake. Ages 8 to 18. Catalog at office, 1515 Monadnock Block. (Phone Central 0948.) FOR GIRLS

CAMP "MEENAHGA" — 67th YEAR. Wisconsin lake. All sports, horseback riding. Address Camp Meenahga, 1515 Monadnock Block, Chicago. Phone Central 0948. FOR GIRLS

Subscribe for The Tribune.

EDUCATIONAL

Opening Lectures
l of Commerce
, June 5
y of the following lectures lectures will afford an ex- ocational advice. They offer s Training an example of C A School of Commerce. listed below are not just e our regular instructors.

SUBJECT	HOUR
"How to Build a Speech."	8:15
"Accounting as a Control Factor in Business."	8:15
"Some Fundamental Principles in Business."	8:15
"Motives that Make Men Buy."	8:15
"The Conveyance of Real Property."	8:15
"The Essentials of Advertising."	8:15
"Modern Marketing Operations."	7:15
"How to Speak After Dinner."	7:15

Central 6787 for Bulletin 7-J mer classes and for free catalo. Register NOW.
Salle St., Chicago

MCA
ool of
IERCE
Good Pay
raduate
the remarkably short time tely thereafter a position week, where the work is ent, and where there are
cialist in
eeks
an experience is not necessa- but girls with some High education are preferred. ork is easily learned, the is short, the tuition fee y small, and we make no for assisting our gradu- o positions. Call at the or phone principal and r particulars.
UFACTURING CO. ntrolled-Key
ETER
Machines
1016 State 8923

ETROPOLITAN
USINESS COLLEGES
bools in Chicago and Suburbs Wabash Ave. Ph. Randolph 2366

CAMPS.
lamos Ranch for Boys
nderful Summer Camp Seventh Season
western ranch for headquarters in the timbered Rockies. A cow each boy. Trips far into these le mountains, with pack horses a most complete camp outfit to t here the fishing is best or the b eatest, visiting cliff dwellings ems, sheep and cattle ranches n their Pueblos. Most healthful merica, cool, no mosquitos. Write booklet. Limited to 20 boys. A
ell, Dir., Los Alamos Ranch School Sandoval County, New Mexico.
HISHIKE"—A REAL CAMP FOR BOYS
r Supervision of graduate PO ERS formerly with U. S. Govern —Nothing Like It Elsewhere. Forestry in the Wisconsin Nor Fishing—Muskie, pike, bass, trou Canoe trips through the wilds, wi Indians near by. Day an Adventure—1,000 acres of shore.
for Booklet to W. E. Sanderson, Direct P. O. Box T, Winchester, Wis.
achek Camp for Girls ERS LAKE, WISCONSIN nder the Management of hicago Normal School Physical Education Senior Camps. July and August ages 9 to 22. A strong force of counselors. References required booklet. Registrar, Box T, enwood Av., Chicago, Ill.
OSEBO CAMP MANISTEE, MICH. 12th year The Summer Camp that is different for interesting booklet. Address Table Hill, Todd Seminary for Boys P. O. Woodstock, Ill.
AMP BOOKWOOD Camp on Lake Mowry MONICO, WISCONSIN Horseback Riding, unusual equip- ts, Basketball, Baseball, Swimming Arts and Crafts. For folder 1702 Stevens Bldg., Chicago, Ill. al 0200.
e School Camp EAGLE SPRING LAKE, WIS. ent. Nature study, camp craft; swim with registration; limit 50 children girls 3 to 14 years. SCHOOL, 4545 Drexel Blvd., Chicago
P Michigan. All sports, including ay for catalog. 1515 Masonic Temple, Chicago. office, 1515 Masonic Temple. Phone Central 6643.
P "Halcyon," near Chicago on Lake Ages 8 to 18. Catalog of—Chicago office, 1515 Masonic Temple. Phone Central 6643.
P "MEENAHGA" — 6TH YEAR Wisconsin lake. All sports, in- cluding riding. Apply for catalog to Chicago office, 1515 Masonic Temple. Phone Central 6643.

THE BEST JOKE I EVER HEARD

What is the best joke you ever heard? If you'll write it out and it is published $1 will be paid. Address Best Joke Editor, The Sunday Tribune, Chicago.

In Kitchen Parlance.

Customer—Waiter, bring me a chicken croquette.



Waiter (yelling lustily down speaking tube)—Fowl ball!

A. H. K.

Heathen Humor.

A tramp knocked at the back door of a large Hollywood home, and asked for something to eat.

"You likee fish?" asked the Chinese cook.

"You bet," answered the tramp.

"Well, come alound Fliday," returned the Chinaman, shutting the door.

A. M. B.

His Comeback.

As old colored man was burning dead grass when a "wise guy" stopped and said: "You're foolish to do that, Uncle Mose. It will make the meadow as black as you are."



"Don't you worry 'bout dat, sah," responded Uncle Mose. "Dat grass will grow out and be as green as you is."

C. E. J.

But Not a Trait.

Several Englishmen and one lone Scotchman were lunching at a certain club in New York. One of the group suddenly asked the Scot:

"James, do you knw why the Scotch have such a wonderful sense of humor?"

"No," replied James, pleased at the tribute. "Why?"

"Because," answered the other, "it is a gift."

A. G.

Fierce Variety.

Stude—Poor Harry was killed by a revolving crane.

Englishwoman — My word! what fierce birds you have in America—J. P.

Her Contribution.

A wealthy lady was calling on the minister's wife, whom she found busy with the family mending. The wealthy lady remarked that she never did mending, but would gladly help sew on buttons. In the midst of her work she exclaimed, "Why, that's a button off my husband's coat." "Very likely," the minister's wife replied. "We found it in the collection box last Sunday."

J. W.

RETURNS TO RAVINIA



FLORENCE EASTON.
(Mishkin photo.)

Miss Easton, a noted figure of the Metropolitan opera, formerly of Ravinia and before that of the Chicago opera, will return to Ravinia for the ten weeks of opera this summer. Her first appearance there will be as Elsa in "Lohengrin," for which she is famous in the east.

Downy Rest
Bed Springs
They Rest You All Over

As soon as you lie down the Downy Rest Spring adjusts itself to the contours of the body—responds to the slightest movement—yields to the lightest pressure.

HAGGARD & MARCUSSON CO.
CHICAGO



End Hot Water Drudgery in Your Home

The low operating cost of the *Royal Automatic* puts *instant hot water* service within the reach of every home owner. The drudgery of the "teakettle method" can be done away with at a real saving. You can have *instant hot water* in kitchen, laundry and bath every hour of the day or night, every day of the year. The high-power burner, operating directly against the patented B.-M. Spreader, puts every foot of gas to work heating water. *There's no waste.* Ask your plumber to demonstrate the *Royal Automatic*, or write direct.

We also manufacture the MARVEL, built on the same plan as the ROYAL, but without the automatic feature.

BASTIAN-MORLEY CO.
LAKEPORT, ENG. LOS ANGELES, CALIF.
World's Largest Heater Builders

THE Royal automatic
Storage Gas Water Heater
$92 AT FACTORY
Ready to Install

Size 32 for homes with one bath, kitchen and laundry fixtures, $92.00

Good Housekeeping Approved

Chicago Showroom—
175 North Dearborn St.

Installed by all plumbers. Stocked by plumbing supply jobbers everywhere.

WAR

VICTORY BY SACRIFICE.

IN the gray mist that hung over Hampton Roads, three old men were standing. The place was a point of land across the peninsula from Norfolk. Far off, through the rain, the dim outlines of Newport News and Fortress Monroe could be seen.

"It was over yonder," said one, "that the Merrimac fought the Monitor. I was on the Merrimac, and went through the fight." The three looked across the gray waters, to the place a mile or so away where the world's first two ironclads strove for mastery on that Sunday morning of March 8, 1862.

The grizzled men were Confederate veterans. "Our timbers gave way," said the old sailor. "That's why we quit." And here is an epic of war. The spirit of armed victory is hidden in the reason why the rebel ironclad's beams gave way.

You remember how the Merrimac came steaming out of Norfolk on Saturday afternoon, to attack the wooden Union fleet lying off Fortress Monroe. She headed straight for the Cumberland, and opened fire when about a mile off. Escape for the doomed ship was impossible. The guns of the Cumberland blazed back and then the crew saw the balls glanced harmlessly off the thick armor of the Merrimac, like pebbles from a roof. The monster drove on and crunched her iron beak through her victim's sides. Leaving the Cumberland a wreck, as she thought, the Merrimac drew off to sink the other Union vessels.

But the Cumberland, although desperately wounded and strewn with mangled victims, kept up her fire. Her men worked their guns as long as there was a deck beneath their feet.

That evening the Union fleet lay a wreck. There was panic in New York. Washington seemed open to the rebel ironclad. But while the fires were still smouldering, the Monitor steamed into Hampton Roads.

The next day when the Merrimac came back she met no helpless wooden ship, but an armored invention before her.

The guns on the Monitor pounded and dented the sides of the Merrimac, even if none of them pierced her. And not the least of that denting was due to the fire from the Cumberland the day before. For the sinking vessel, in the hour of her destruction, had poured such a well directed fire upon the Merrimac that the wooden beams under the armor rails of the latter were splintered, so that the Monitor, coming after, was able to drive her out of the fight. If it had not been for the Cumberland, the Monitor probably never would have won the battle. In war victory is often determined by selfless and sometimes seemingly vain sacrifice.

T. S. O'DONNELL
54-60 E. 13th St., East of Wabash. Four minutes from the loop to the Wholesale District.

To introduce you to our Wholesale Sample Rooms we will place on sale direct to the public our high grade parlor sets to sell at half the regular retail price. See our lists of thousands of satisfied customers.

Free delivery in Chicago and suburbs.



SAVE 25 to 50 Per Cent

$129 Latest style Parlor Sets; excellent construction and finish. Choice of coverings; any $200 value, at.....$129.00

3-piece, as illustrated.

STORE HOURS 8:30 A. M. TO 5:30 P. M. DAILY

Montgomery Ward & Co.
Satisfaction Guaranteed or Your Money Back
W. Chicago Ave. and Larrabee St. at Chicago Ave. Bridge

IT'S EASY TO GET TO WARD'S BIG BARGAIN RETAIL STORE
ELEVATED—Just eleven minutes north of the loop; all North Side Elevated Trains stop at Chicago Ave. Station.
SURFACE LINES—Transfer to Chicago Ave. cars, which stop at our door.

Small Lots of Hosiery

300—39c Women's Silk Fibre Hose, 29c
185—Child's 20c Ribbed Hose, pr....12c
200—Child's 18c White Half Sox, pr. 10c
125—60c Women's Ribbed Lisle Hose, 39c
300—Women's 50c Lisle Hose, pair..25c
150—$1.98 Full Fashioned Thread Silk Hose, colors only, pair ...$1
80—Child's 50c White Silk Sox, pr., 25c
200—Women's Panel Back Fibre Silk Hose, pair.....69c
150—$1 Women's Chiffon Silk Hose, 69c
15c—Men's Dress Sox, 3 pairs.....25c
50c—Men's Silk Fibre Sox, pair.....29c

Men's Wear Clearance

12—Crash Suits, $12 value.....$7.98
20—$6.98 Tan Rain Coats.....$3.98
100—$2.25 Gray Work Pants $1.49
85—$5 Silk Shirts, sizes 17, 17½, $2.98
60—$3.75 Auto Dust Coats.....$1
200—$1 Men's Caps, each.....50c
100—$3 Men's Panama Hats.....$1
20—$25 Men's Top Coats.....$12.75
60—$3 Men's Khaki Outing Coats..$1.49
80—$1.39 Men's Brown Duck Pants...$1
53—$1 Men's Outing Hats.....50c

Remnants — Thousands and Thousands of Yards—Small Lots of Women's Apparel—Oddments of Curtains—Broken Lines of Shoes—Men's Wear—Rugs—Home Needs—From Our Mammoth Stock — Go on Sale in a Great One Day Clearance

Women's Apparel—Save

50—$5.98 Sport Jackets.....$1
15—$13.98 Spring Coats....$3.49
30—$15 Spring Suits.....$9.98
40—$13.98 Tweed Coats....$6.98
10—$13.98 Silk Dresses....$6.45
58—$15.98 Silk Dresses....$7.98
38—$16.98 Silk Dresses....$9.98
45—$5.98 Voile Dresses.....$1
48—$6.98 Wool Dresses.....$2.49
18—9.98 Wool Dresses.....$3.49
62—$14.98 Wool Dresses....$4.49
85—$15 Sports Coats.....$9.98

Women's Hats, Skirts, Etc.

48—$1.98 Spring Hats.....49c
62—$2.49 Spring Hats.....79c
200—$2.98 Silk Waists....$1.49
135—$3.98 Silk Waists....$1.98
74—$1.98 Voile Waists.....$1
92—$2.98 Dimity Waists...$1.49
65—$2.98 Crepe Kimonos..$1.39
135—$1.19 Apron Dresses....79c
28—$2.98 Khaki Middy....$1.49
32—$2.98 Hiking Skirts....$1.49
40—$5.98 Tweed Skirts....$1.49

Women's Extra Size Apron Dresses, while 84 last, each..$1

35—$5.98 All Wool Skirts.....89c
62—Silk and Sateen Petticoats, ½ price.
35—$2.19 Tub Silk Petticoats $1.59

169 Women's $3 and $4 Hats Clearance of 169 Women's Spring and Summer Hats, all styles and colors. Worth up to $3 and $4. Choice.. **$1.29**

Children's Apparel
Sizes 7 to 14 years

8—$12.98 Juniors' Coats...$6.98
65—$2.29 Children's Dresses, $1.49
38—$1.98 Organdy Dresses..$1.19
80—$1.39 Middys, 6 to 42, now $1
75—59c Union Suits, 2 to 14...59c
82—$2.98 Wash Dresses.....$1.98

Children's Apparel Reduced
Small Lots—Sizes 2 to 6 Years

90—35c Bloomers, each.....23c
150—$1 Panty Dresses, each ..79c
169—50c Slipover overalls, ea., 35c
200—39c Muslin Waists.....25c
150—50c Rompers; now 35c
75—39c Union Suits.....25c
100—Infants' Hats and Caps...25c
60—89c Infants' White Dresses 50c
89—40c Infants' Rubber Pants, 25c
5—$1.89 Infants' Coats.....50c
18—$5 Child's Coats.....$3.98

Women's Underwear, Etc.

112—39c Drawers, each.....25c
75—50c Bloomers, each.....39c
309—50c Union Suits.....31c
215—50c Extra Size Vests.....35c
75—Vests; 15c value.....10c
200—Muslin Garments....⅓ price
100—Sample Corsets, now.....25c
200—25c Brassieres at.....10c
85—$1 Pink Satin Corset Covers 50c
69—prs. 39c Ribbed Hose....20c
169—79c Women's Gowns.....49c
115—$1 and $2 Corsets, soiled, 50c
89—$3 Silk Sweaters, damaged $1.50

200 Women's and Misses' All Wool Slipover Sweaters. Former price $1.89. While they last..... **$1**

Porch Shades, Etc.

89—6x18 Stair Treads.....11c
18—$2.69 36x72 Crex Rugs..$2.30
5—6x9 ft. Axminster Rugs, $25 value at.....$19.85
5—$60 Wilton Velvet Rugs, $46.95
40—yds. Wilton Velvet Stair Carpet, yard $1.75
6—5x7 ft. Wood Shades...$4.45
5—7x7 ft. Wood Shades...$4.95
4—8x7 ft. Wood Shades...$5.95
80—$1.50 Qt. Vacuum Bottles, 85c
100—$1.50 Auto Luggage Carriers $1
65—$1.69 Bicycle Tires, each..$1
85—gals. 89c Auto Oil, gal....63c
200—cans Differential Grease, pound 16c

Remnant Sale

Remnants, Thousands and Thousands of Yards, Towels, Etc., Sensational Values

1,500 yards All Wool Dress Goods Remnants, values to $2.25, yard 98c
2,000 yards Silk Mixed Remnants, values to 98c, now yard 35c
1,200 yards All Silk Remnants, worth up to $1.75, yard 98c
1,500 yards All Silk Remnants, values to $2.50, choice, yard $1.39
2,000 yards Wash Goods Remnants, worth up to 27c, now yard 10c
900 yards Wash Fabric Remnants, values to 42c, choice, yard 18c
1,500 yards Organdy, Ratine, Voile Remnants, values to 69c, yard 24c
900 yards 32-inch Imported Gingham, 59c values, now yard 33c
700 22x44 Double Thread Bleached Turkish Towels, 59c values, each 35c
16 dozen 81x90 Seamed Sheets, $1.29 value, while they last, each 79c
55 doz. 19x38 Terry Towels, 35c value, while they last, each 20c
700 yards plain color Ratine, worth 49c, clearance at, yard 25c
1,600 yards Bleached Muslin Remnants, value to 22c, at, yard 10c
1,560 yards Embroidered Swiss, 55c value, yard 18c
2,000 yards Navy Blue Dotted Swiss, 36-inch, formerly 65c, reduced to, yard.. 28c
500 yards Eponge Suiting, colors and black, 59c value, now yard 25c
250 yards Figured Lining Sateen, worth 59c, reduced to, yard 33c
200 yards 36-inch Mercerized White Sateen, 35c value, now yard 18c

Broken Lots of Shoes in a Sensational Clearance

23 pairs Women's $4 Black Kid Beaded Slippers, pair $1.98
39 pairs Women's and Girls' Black Satin Pumps, $3.79 value, pair $1.98
37 pairs Women's House Slippers, large sizes, $2.19 values, pair 98c
114 pairs Women's Comfort Oxfords, Ties and Juliets, $2.19 value, pair ... 98c
62 pairs Women's White Canvas Oxfords, broken sizes, $2.50 value, pair ...$1.09
76 pairs Women's Canvas Oxfords, white and white and black, $2.29 val., pr. $1.00
23 pairs Misses' "King Tut" Patent Pumps, $3.19 value, pair $1.89
128 pairs Women's, Men's, Boys' Tennis and Outing Shoes, pair 98c
29 pairs Men's $3 Leather Work Shoes, $3.19 value, now $1.98
67 pairs Women's $4 Hand Made Brown Kid Oxfords, while they last 98c
86 pairs Men's $4 and $5 Calfskin Oxfords, reduced to $2.49

Clearance Small Lots Furniture

12—$15 Silk Lamp Shades, $10
8—$4 Porch Swings, ea., $1.98
14—$12.50 Reading Lamps with Silk Shades..$8.95
4—$65 Kitchen Cabinets $50.95
3—$15 Imitation Leather Baby Carriages, spcl., $10
4—$21 Lloyd Reed Strollers, now $15.95
7—$21 Baby Carriages, $15.95
2—$45 Lloyd Baby Carriages $38.95

Extra! Extra!—4 only. $40 Da-Beds, nicely upholstered, strong frame—only while they last— each **$29.95**

Radio Clearance

100—25c Phone Plugs.....10c
15—45 Vt. B Batteries..$3.20
10—$28.50 Radio Receiver $14.98
6—$21 2-Step Amplifier..$14
12—6 x 10½ Damaged Cabinets $1.25

200 pieces damaged Radio Parts to be closed out while they last at actual cost and below cost. Come and see these bargains.

2 Carloads of Damaged Furniture



Beds, mattresses, springs, chairs, rockers, tables, da-beds and dozens of other pieces—some slightly scratched—all usable pieces. Others are marred. We will clear out 2 carloads of damaged furniture tomorrow in our Second Floor Furniture Section at

½ Actual Value

Special Bargains

200—Boxes 25c Talcum Powder 15c
80—50c Baby Comb, Brush and Rattle Sets.....29c
69—$1.98 Red Rubber Bulb Syringe $1.49
600—brs. 5c Toilet Soap, 3 for 10c
300—pcs. Sheffield Silver Plate Bowls and Dishes, ea. $1.75
198—98c Pearl Bead Necklaces 69c
300—69c Child's Dresses, Cut ready to sew.....50c
500—yds. Hair Bow Ribbon, values to 98c, yard.....39c
190—bolts 20c Baby Ribbon, bolt 12c
169—yds. Organdy Edging, yd., 8c
44—$4.50 Marabou Capes..$1.98
600—20c Boys', Girls' Garters..9c
100—yds. $3.50 Silk Flounce, yard $1.25

Paint, Wall Paper

180—gals. $2.74 Wardway House Paint, gallon...$2
200—gals. $1.89 Coverall House Paint, gal...$1.40
80—gals. $2 Floor Paint, gal. $1.40
100—60c Sponges 20c
25—$1.79 Paint Brushes..$1
100—lbs. Cold Water Paint, 5 pounds 20c
350—Rolls 20c Wall Paper..4c
1000—yds. Border to match, yard 2½c

Auto Accessories—Cut

75—$3.75 Running Board Pumps $1.50
200—$1.50 Vulcanizing Outfits 79c
60—Fyre Fyter Auto Fire Extinguishers $2.25
10—$12 External Rear Brakes for Fords, set, $8
200—$1.69 Running Board Tool Boxes $1
165—39c Grease Guns....25c
25—$4 Automatic Windshield Cleaners....$2.75
80—$1 Rear Glass Lights for Fords, complete..69c
200—prs. 79c Wilson Goggles 25c

5—36x72 in. Rag Rugs, $5.50 value at.....$4.95
10—36 x 72 Crex Grass Rugs, $3.25 val. at $2.30
15—27x54 in. Rag Rugs, $2.75 value at.....$1.69
800—yards Extra Quality Inlaid Linoleum, sq. yd. $1.19

Room Rugs, Inlaid Linoleum, Etc.—Small Lots—One Day Clearance

3 9x12 ft. Seamless Wilton Velvet Rugs, worth $65, now $53.95
6 only; 9x12 ft. Seamless Tapestry Brussels Rugs, $29 value, special $21.95
8 36x63 Wilton Velvet Rugs, worth $8.25, special at $6.95
75 yards 27-inch Wool Faced Stair Carpet, worth $1.69, now, yard $1.39
60 yards 27-inch Felt Velvet Stair Carpet, 79c value, reduced to, yard 59c
10 18x33-inch Axminster Rugs, worth $3.50, clearance at $2.75
6 6x9 ft. Inlaid Linoleum Rugs, worth $21, while they last, each $12.95
4 6x9 ft. Genuine Grass Rugs, a special value at $6.50
8 only; 18x36 Chenille Bath Mats, while they last special at $1.19
5 only; 30x60-inch Chenille Bath Mats, only while they last, each $3.39
115 yards Genuine Linoleum, 6 ft. wide, the regular $1 quality, square yard . 79c
4 9x12 ft. Seamless Velvet Rugs, $51 value, reduced to $39.95
1 only; $155 Seamless French Wilton Rug, 9x12 ft., a special value at $130.00
2 only; $50 9x12 ft. Seamless Axminster Rugs, reduced for clearance, now $41.00
5 only; 9x12 ft. Ward-o-leum Rugs, worth $14.95, while they last $11.95
8 only; 9x12 ft. Crex Grass Rugs, worth $12.50, a sensational value at $9.95
25 14x24-inch Cocoa Door Mats, regular $1.10 value, tomorrow, at 89c
5 9x12 ft. Wool and Fiber Rugs, worth $15, to be closed out at $12.95
80 yards Wilton Velvet Stair Carpet, worth $2.30, clearance at, yard $1.98

Boys' Wear Reduced

20—$15 Wool Suits, long pants $8.95
60—$1 Knee Pants now.....50c
90—$1 Wash Suits, 2 to 6, at..69c
70—$3 Wash Suits, 2 to 8, $1.49
96—$1.25 Play Suits, 5 to 8, 50c
8—$12 Palm Beach Suits..$7.98
88—$1 Bib Overalls, 3 to 8...50c
10—$4.50 Tan Rain Coats..$2.65
22—$6 School Suits.....$3.95
11—$3 Youths' Vests at.....50c
85—69c Athletic Union Suits..43c
69—$1 Boys' Caps 50c
85—$1 Boys' Jerseys.....25c
115—89c Boys' Blouses.....48c
60—$2 Scout Style Suits, size 6, $1

Men's Shirts, Ties, Etc.

30—$7.95 Auto Dusters....$2.50
85—89c Union Suits.....50c
60—$1.50 Dress Shirts.....93c
50—39c Knit Ties.....25c
175—$1 Knit Ties, now.....39c
35—$7 Smoking Jackets....$2.98
75—$2.50 Bathing Pants....$1.69
60—$2.75 Bathing Shirts...$1.69

Home Needs—Cut Prices

50—$1.25 Oil Mops.....49c
75—cans 50c Floor Wax.....29c
209—Dinner Plates, 12 for..$1.19
225—Pie Plates, 12 for.....98c
260—pcs. $1 Wht. Enamelware, 59c
158—pieces $2 White Enamelware $1.19
2—$15 Ice Chests, 60 lb...$11.30
2—$20 80-lb. Ice Chests, $13.30
2—$25 100-lb. Ice Chests, $16.30
2—$75 Sewing Machines..$47.70
38 doz.—Cups and Saucers, 12 for $2.35
24—$2 Cut Glass Trays 69c
68—Garbage Cans, now.....69c
180—Sherbets; $2.48 value; 6 for.....$1.29

$1.50 Inlaid Linoleum

15 pieces of Genuine Inlaid Linoleum Remnants of 4 to 6 yards—a number of desirable patterns—patterns cannot wear off—$1.50 qual., on sale, square yard **98c**

2—$45 Sewing Machines, each $31.60
10—$4.85 2-Burner Ovens, each $3.85
4—$25 4-Burner Oil Stoves, now $14.45
60—2-qt. All Metal Ice Cream Freezers $1.19
20—6 ft. Step Ladders, $2.48 value; each $1.63
10—China Sugar and Cream Sets 39c
1—$60 Refrigerator; porcelain lined; 135 lb. cap., $43.60
25—50c Hand Painted Cups and Saucers; pair.....22c

Curtains, Curtain Material Reduced

450—yds. 89c Terry Cloth Remnants, yard 53c
310—yds. 39c Curtain Net, yd., 25c
650—$1.59 Fringed Panel Curtains, each $1.10
90—prs. $4.25 Curtains, pr., $3.29
1285—yds. 39c Bed Spread Fringe, yard 23c
910—yds. 10c Cretonne Edge, yard 7c
15—$7.98 Leather Portieres, each $4.98
420—yds. 69c Curtain Madras, yd.....53c
49—prs. $5.95 Filet Net Curtains, pair.....$4.49
32—pairs $4.98 Casement Cloth Curtains, pair....$3.89
25—prs. 69c Soiled Sash Curtains, pair 49c
409—yards 39c Colored Drapery Fringe, yard.....26c
300—yds. 69c Plain Filet Net, yard 49c
340—yards 49c Tuscan Style Net, yd.....36c
930—yds. 15c Curtain Scrim, yard 10c
33—$3.49 Library Scarfs, each $1.98
570—yds. 69c Drapery Madras, yard 58c
82—prs. $3.49 Filet Net Curtains, pair $2.89
71—prs. $2.59 Swiss Curtains (soiled), pair $1.49
400—yds. 98c Cretonne Remnants, yard 53c
92—prs. $1.69 Lace Curtain (soiled), pair 89c
450—yds. 59c Drapery Cretonne, yard 37c
600—yds. 98c Colored Net, yd..58c
145—yds. $1.19 Madras Remnants, yard 69c
1200—yds. 39c Cretonne Remnants, yard 23c
210—pair $2.59 Lace Curtains, pair $1.79

680 yds. of Casement Cloth, formerly sold at 59c a yard, while it lasts, yard..... **34c**

10 yards filet edges for 1.25

Handmade filet picot edges, for trimming lingerie, linens, etc. The price is very low for the grade.

Lace department, on the first floor.

MANDEL BROTHERS

The June sale of ribbons

affords values thoroughly out of the ordinary in ribbons for bridal, graduation and confirmation wear.

Ribbon department, first floor.

See part 5, page 12, for other Mandel advertising of exceptional importance.

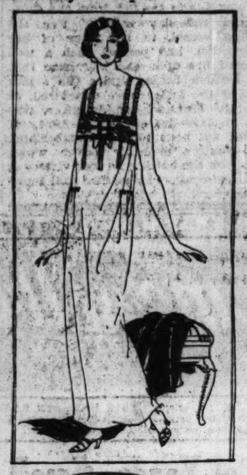
6,000 night gowns, princess slips

of new, exclusive materials—white and tinted

High novelty and exquisite style add rare interest to the extremely low price.

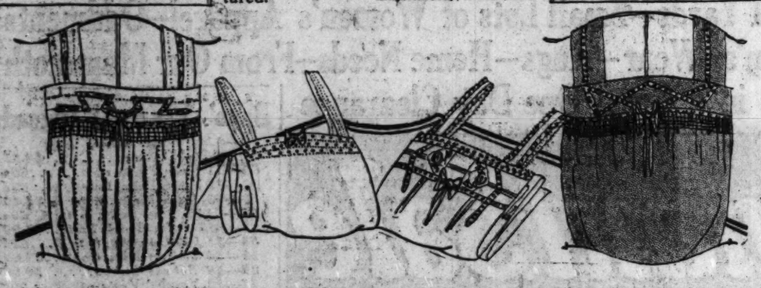


Gowns of fil tire, raye and damier in blue, orchid, coral, white at 1.95



White batiste slips with self hip hems; elaborately lace trim'd

and with embroidery insertion. The gowns are adorned with combination laces. Also gowns of pinwheel crepe in pastel tints, plain tailored and hand embroidered, at 1.95. Six styles pictured. *Lingerie shop, third floor.*



Fiber trimmed knitted suits at 13.75



New surplice model, fashioned with collar and sash in contrasting fiber silk—at a very moderate price.

Jaquette models in sports shades

The suits are in correct weight for summer wear. The style sketched. *Third floor.*

New, beaded crepe de chine jaquettes, 19.75

Heavy silk jaquette blouses in favored colortones, tieing with a smart sash. *Third floor.*



Plaited blouse slips, baronette satin, 12.75

When worn with the blouse pictured, they complete a supremely modish costume.

Stylish Stout skirt blouses of silk lace, 15.75



Short sleeve, round neck model, with crepe de chine sash; black, white, orchid, fallow, bluebird, mountain haze.

Costume slips, 10.75

—of baronette satin

—in colors to harmonize with the foregoing skirt blouses.

Stylish Stoutwear shop, third floor.

Dresses of new dotted voiles

will cost you but little here tomorrow

—for we obtained them under such favorable circumstances that we are enabled in this sale to mark them far below the figure such dresses justify.

In novel dotted patterns

7.95

In varied desirable colortones

Dresses of this sort are supremely desirable for wear around the home and garden, on week-end trips to the country, or on your vacation sojourn out of town.



Hand made vestee collar, cuffs

7.95

Hand emb'd. hand drawn work

The collars and cuffs are of white voile; some models have kerchief-like pockets of white voile, also. Typically fetching models are pictured. *Third floor.*

Four specials in tiny tots' togs

"Baby Week," under the auspices of the Infant Welfare Society of Chicago, coincides interestingly with these featured offerings.

New dresses, at 3.95

Low neck, sleeveless models in white dotted swiss, colored voile or batiste with colored smocking, rosebuds; 2 to 6. Pictured.

Dresses, 2.95



...and colored voile, white dotted swiss or voile—hand smocked, rosebud trimmed; 2 to 6.

Infants' wear department, third floor.

Trouser suits, 1.95

Oliver Twist model with colored trousers, white waists; middy, in colored chambray with white collar, cuffs, pocket; 2 to 4.

Bonnets, $1

These of white organdie with shirred back; adorned with colored Swiss shield; 12 to 15.

Pre-inventory clearance of furniture



Silver cabinet, 49.50

Illustrative of the values obtainable in odd dining room pieces is the quaintly patterned, Italian type cabinet, pictured above at the left; in gray walnut and polychrome finish. Odd china cabinets, serving tables, dining tables and chairs reduced.

Cabinet desk, 27.50

Typical of the savings now available on odd desks is this decorative and practical desk of combination mahogany and gumwood, in brown mahogany finish. Pictured, right, 27.50. Limited number. The chair sketched with desk is reduced to 7.95.

French tub chair, $189

Imported walnut frame; covered in beautiful domestic wool tapestry; loose down cushion; frame studded with brass nails; sketched above. Sample only.

Sofa da-bed, $250

Gorgeously covered in taupe coptic mohair; expertly upholstered; loose, down pillows in rose and gold damask. Pictured, top center. Sample only. Other sofas and love seats reduced.

Windsor rocker, 8.25

Pleasing colonial windsor style, in mahogany finish; as sketched. Limited quantity. Other windsor rockers reduced.

Needlepoint chair, $450

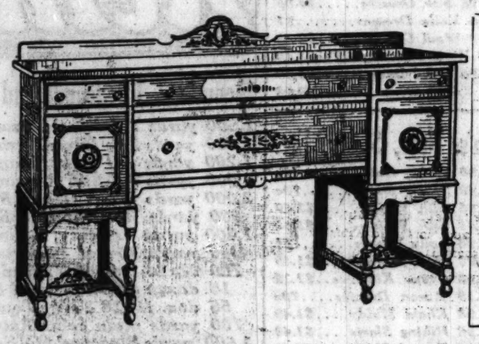
Our entire line of needlepoint and hand loomed tapestry covered chairs, sofas and benches reduced for this clearance. Illustrated above is a chair with elaborately carved solid walnut frame; imported needlepoint tapestry cover, with grospoint ground and petit point figures. Sample.

Wing chair, 19.75

Comfortable chair, tapestry covered; style pictured, right. Other wing chairs, arm chairs and occasional chairs reduced.

Smokers' stand, $7

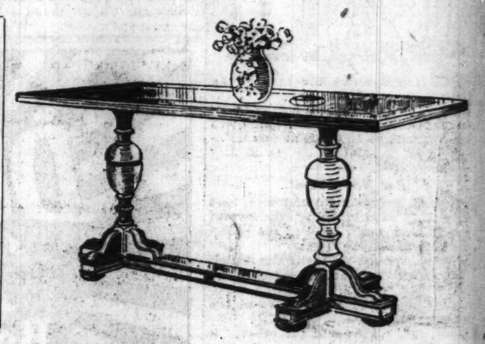
The style sketched, in walnut finish. Other smokers' stands and humidors reduced.

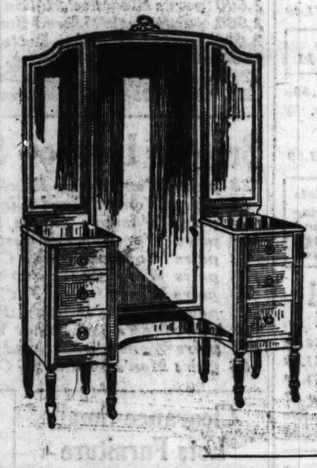


Price reductions range to half

—on all odd pieces, incomplete suites, floor samples and discontinued numbers. Altogether the collection embraces a large variety of styles in living room, dining room and bed room furniture, all at savings decidedly greater than ordinary.

Early shopping is strongly counseled, since in many cases there is but one of a kind. No mail or tepelhone orders.





72-inch buffet, $85

The buffet sketched above is a representative clearance sale value. It is available in Italian walnut finish, with polychrome. Other buffets and serving tables reduced.

Odd bedroom rockers reduced

Odd bedroom rockers in a large variety of styles, one as sketched; also bedroom chairs; at radical reductions ranging to half.

Full-size vanity, 43.50

Full size vanities in a choice of walnut and mahogany; as pictured, 43.50. Limited lot. Full size and semi-vanities, and dressing tables radically reduced.

Better Homes Week

—nationally observed all this week—here is marked by many special values.



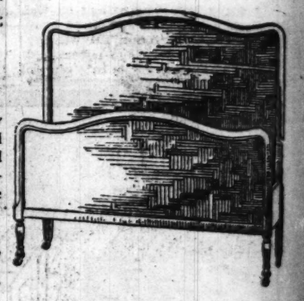
Living room table, at $39

Large, Italian style table; 26x66-inch top; of combination mahogany and gumwood; in brown mahogany finish; as sketched. Sample. Other living room tables reduced.

Odd bed, full size, at 29.75

An example of the extraordinary values this clearance affords in odd bedroom pieces is the bed pictured at the right. It is available in walnut or mahogany finish, in full size only. *Seventh floor*

Orders can be accepted only for immediate delivery.



100-pc. dinner sets



of Bavarian china

Fine quality Bavarian china sets in the pleasing pattern pictured—are

Monday specials, 34.75

The china is decorated with a pretty, pink rosebud design and each piece is edged with a line of gold. *Sixth floor.*

New tea sets, 24 pieces, 14.75

—of fine imported china—yellow with pink or blue, gold with blue. See the illustration.

Book ends of metal



make ideal gifts

To set apart one's favorite volumes, book ends such as these are superb.

One-day specials, 1.25 pr.

They are in a convenient, attractive size, in three artistic designs—two as pictured—and are finished in

green bronze or antique gold

Such book ends are highly acceptable gifts for wedding or for graduation. *Sixth floor.*

"Aerolux" porch shades

add another room to the home

They keep out the sun and heat, let in the light and air. In cool, attractive dark or olive green.



"Aerolux" shades are made of well seasoned basswood slat fabric. Easily hung, they serve for years. *Eighth floor.*

4 ft. wide, 7 ft. 6 in. long, $4. 5 ft. 3 in. wide, 7 ft. 6 in. long, 5.50. 6 ft. wide, 7 ft. 6 in. long, 6.50. 8 ft. wide, 7 ft. 6 in. long, 8.50. 10 ft. wide, 7 ft. long, 11.50

Cretonne covered chair pads reduced to 95c

Reversible drapery terry cloths, 36-in., reduced to 78c yard

Anglo-Persian wilton rugs and royal wiltons

A large shipment of luxurious floor covering in these two favored weaves has just been received. *Eighth floor.*

Royal wilton rugs—all fringed with linen

9x12	8.3x10.6	6x9
$75	$72	$48

—in deep pile effect and in Persian and Chinese patterns.

Anglo-Persian wilton rugs

9 x 12, $155 8.3 x 10.6, $142

Particularly serviceable, unusually handsome rugs are these, in a wealth of oriental designs and color combinations.

9x12 seamless wilton velvet rugs, fringed, at 39.75.

Davenport table lamp

with oval shade

Distinctive "luminaries"—the base finished in black or blue and gold.



Rare values

$25

The shade is plaited georgette, covered and finished with picot ruching—in the oval top style pictured. *Sixth floor.*

Lustre lamps at 25% discount

from marked prices. English, Chinese and American made lustre lamps in wanted colors.

Colored stemware

of lead blown glass

Novel, beautiful is this stemware—bowl and stem in blue, foot in canary.



Monday, 1-3 off:

6 for 2.50

Water goblets, tall and low footed sherbets, wine, cocktail glasses. Pitchers and tumblers to match—very low priced.

Iridescent blue glass bowls, $1

Fruit or flower bowls, 10-inch, with black glass base—illustrated in the sketch above. *Sixth floor.*

PART 9

Chicago Sunday Tribune.

THE WORLD'S GREATEST NEWSPAPER

WANT ADS

JUNE 3, 1923.

DEATH NOTICES

Will Be Found on Page 10, Part 1.

INDEX TO CLASSIFIED ADVERTISEMENTS

	Page.
Arts and Antiques	24
Auction Sales	22, 23, 24
Automobiles	26
Automobile Loans	6
Automobile Exchange	24
Bicycles and Motorcycles	24
Boats and Rowing	11
Boat Equipment	11
Boats Wanted	11
Boats, Yachts, etc.	11
Boats and Yachts, etc.	11
Boats and Yachts, etc.	11
Building Material	21
Business Chances	25, 26
Business Service	21
Carpets and Rugs	21
Cameras and Kodaks	21
Clothing	Part 1, 10
Clothing	24
Coal, Coke, etc.	21
Coins, Stamps and Medals	24
Collectors' Items	24
Dancing	2, 3, 4, 5, 6
Dancing Schools	2, 3, 4, 5, 6
Dancing Instruction Wanted	26
Dogs, birds, poultry, etc.	21
Dressmaking and Millinery	9
Dress Fixtures	24
Education and Travel	24
Financial	24
Finance	2, 3, 4, 5, 6
Help Wanted—Female	7, 8, 9
Help Wanted—Service	10
Help Wanted—Male	Part 2, 1 to 6
Hotels and Restaurants	6
Horses and Carriages	6
Household Goods	24
Household Goods Wanted	24
Insurance	24
Instruction	24
Instruction	26
Instruction	26
Lost and Found	26
Legal Notices	21
Light and Heavy Manufacturing	21
Lost and Found	21
Machinery and Tools	21
Miscellaneous	21
Mortgages	24
Motorcycles and Bicycles	24
Musical and Dramatic	24
Musical Instruments	24
Music Rolls and Records	24
Office Devices	24
Opticians	24
Patents, Patent Attorneys	24
Personal	24
Printing, Engraving, Binding	24
Printing Machinery and Supplies	24
Real Estate	25
Rural	15, 16
Apartments	15, 16
Business Property	16, 17
Farms	16, 17
Vacant	17, 18
Manufacturing Property	18
Suburban	18, 19, 20
Calumet District	20
Ace Property	20
Other Cities	20
Resorts	20
Lake Geneva	20
Country	20
Timber and Coal Oil Lands	20
Suburban Ranches	20
Wanted	20
For Exchange	20, 21
Loans	21
Poultry	9
Roommates	21
Sales	21
Sporting Goods	24
Sporting Goods	1, 2
Starting, Forwarding and Storage	21
Stock and Bonds	21
Store and Office Fixtures	21
Tailoring	24
To Rent	26
Rooms	10, 11
Houses	11
Apartments	11, 12
Flats	12, 13
Stores	12, 13
Offices and Studios	14
Manufacturing Property	14
Other Cities	14
Resorts	14
Theaters	14
Floors and Lofts	14
Garages	14
Buildings	14
Signs, Awnings, etc.	14
Trade Schools	8, 9
Typewriters and Supplies	24
Typewriters and Supplies	Part 1, 10
Vacuum Cleaners & Cleaning	24
Wanted—To Rent	11, 12, 13, 14

PERSONAL.

PERSONAL — SUITABLE COMPENSATION will be paid for the present address of Harry J. forger proprietor of West End Bake shop, last seen at 1166 Milwaukee-av. then moved to 1627 W. Chicago-av. PAUL MORTON, 115 S. Market.

PERSONAL — SUITABLE COMPENSATION will be paid for information as to present whereabouts of Paul W. Martin formerly located at 4837 Michigan-av. Rand. 2000.

PERSONAL—WANTED TO ADOPT LITTLE girl between 5 and 10, must be attractive bright, best home and care. Address ... 4 Hill.

PERSONAL—BESSIE SMITH FORMERLY at 2111 Michigan-av., or any one knowing present address, please address T 159.

PERSONAL—PAT O'MALLEY, FORMERLY of Montreal, please communicate with Mar... Last address, Hollywood, Cal. Very much in need.

PERSONAL—DEAR J. B., MEET ME MON... 4, 2 p. m., same hotel down ... LUCKY.

PERSONAL—AFTER MAY 31 I WILL NOT be responsible for debts contracted by any one but myself. C. B. TOWNSEND.

PERSONAL—2 YOUNG LADIES WITH CAR ... girls to share expenses on trip ... Va., V. 9168.

PERSONAL — GENTLEMAN WISHES TO ... and educate bright, healthy boy, 4-10 ... Address T 151, Tribune.

PERSONAL — NOT RESPONSIBLE FOR ... debts contracted by any one but myself. ... FRED HAGGE.

PERSONAL—GENE, COMMUNICATE WITH ... me at once. LAURI ROSE.

PERSONAL—MRS. T. L. JACKSON, CARE ... Abel, Terracia, Florida.

PERSONAL—BILL: GO TO GEN. DEL. ... letter. Signed, Mother.

PARCEL POST AND EXPRESS.

GET RID OF DANDELIONS: SPRAY OR ... sprinkle with Danex; kills dandelions but ... not harm grass. Send $1 for 5lb. can; ... prepaid. Haas Sales Chemical Co., ... 1812 Prairie-av., Chicago.

ORDER CANNED GOODS DIRECT FROM ... fruit; save one-half. Write ... A HOME, Fennville, Mich.

MUSIC ROLLS AND RECORDS.

MUSIC ROLLS AND RECORDS EXCHANGED ... sold. Standard Music Exchange, 30 E. ... Ran. 312.

TERMS OF SUBSCRIPTION OF THE TRIBUNE

Orders for mail subscriptions must be accompanied by remittance to cover.

Rates in Illinois (outside of Chicago), Indiana, Iowa, Michigan, and Wisconsin:

Daily without Sunday, one year, $5.00; six months, $2.50; three months, $1.25; two months, $1.00; one month, 50c.

Daily with Sunday, one year, $12.50; six months, $6.75; three months, $3.75.

Sunday only, one year, $7.50; one month, 75c.

Rates for subscriptions in postal zones 3 and 4 (measured from Chicago), outside of Illinois, Indiana, Michigan, and Wisconsin:

Daily without Sunday, one year, $7.50; one month, $1.00.

Daily only, one year, $7.50; one month, 75c.

Daily and Sunday, one year, $15.00; one month, $1.50.

Rates for subscriptions in zones 5, 6, 7, and 8 (measured from Chicago), Canada, Mexico, and foreign countries:

Daily without Sunday, one year, $12.00; one month, $1.50.

Daily only, one year, $7.50; one month, $1.00.

Daily and Sunday, one year, $19.50; one month, $2.50.

Change of address in full, including town and state. Remit by express money order, or in registered letter at our risk. Tribune Company, Publisher, 435 North Michigan Avenue, Chicago. Cannot be responsible for currency sent in ordinary letters.

Persons wishing to take The Tribune by mail may order it by postal card or telephone, Central 0100. When delivery is irregular, complaint should be made promptly.

Unsolicited manuscripts, articles, letters, and poems sent to The Tribune are sent at the owner's risk. The Tribune Company repudiates any liability or responsibility for safe custody or return.

DOMESTIC POSTAGE—Rate for each four pages or part thereof.

Postage rate quoted above applies to publications, papers, etc., whose rate is 1 cent for each two ounces.

The laws of the postal department require that newspapers insufficiently prepaid cannot be forwarded.

MEMBER OF THE ASSOCIATED PRESS.

The Associated Press is exclusively entitled to the use for republication of all news dispatches credited to it or not otherwise credited in this paper, and also the local news published herein.

All rights of republication of special dispatches herein also are reserved.

LOST AND FOUND.

TO FACILITATE THE RECOVERY of lost articles The Tribune's Public Service Bureau at 11 South Dearborn street maintains an index to all "lost and found" ads printed in The Tribune during the last two months.

If you have found a cat or a car, a dog or a diamond, and have not located the owner through the "lost and found" ads in today's Tribune, call and go through the "lost and found" index at the PUBLIC SERVICE BUREAU, 11 S. DEARBORN-ST.

BAG—LOST—BROWN, IN CARSON PIERE'S phone booth. Rew. Dorchester 1237.

BEADS—LOST—1 SET ONYX BEADS. REward for return. Tel. during bus. hrs. Harr. 5033.

BICYCLE — LOST — TAKEN FROM FISKE School May 9; reward for return or information; no questions. Ph. Dorchester 7051, evenings.

BILLBOOK—LOST—SMALL ON MAY 17, IN ph. booth, Rand. 1, C. depot; reward; valued as keepsake. Dorch. 8303.

BOSTON BULL—LOST—BLACK WHITE ON forehead and neck, short tail, brown collar with blue stones. Liberal reward. Phone Seeley 1230.

BRACELET—LOST—JADE GREEN, SET IN dull gold, in Yellow cab Thurs. night. Reward. Keepsake. Schanfarber, Oakland 3686.

BRIEF CASE — LOST — FRIDAY NIGHT; probably at Dearborn-st. Santa Fe station; lawyer's, name E. H. Letchworth under flap. Suitable reward if returned to 1539 First Nat. Bank Bldg.

CHILD'S DRESS—LOST—NORTH SIDE MOtor bus Mon.; reward. Lake View 4794.

CHOKER—LOST—2 SKIN SABLE, ON SO. Side street car, Friday evening. Finder please return to Cunningham, 8054 S. Peoria. Ph. Stewart 4519. Reward.

CHOKER—LOST—MINK, PANTHEON THEAter, Lelaud, Sheridan. Rew. R. Pk. 0093.

DOG—LOST—LIBERAL REWARD, NO QUESTions asked, for return of small black and white dog lost Tuesday morning, May 28, 4740 Drexel-blvd., wearing red and black collar; answers Nellie. Drexel 2114.

DOG — LOST — SUNDAY, SMALL LONG hair terrier, black and white face, wearing city license; answers to name of "Nellie." Ph. Drexel 2114.

DOG—LOST—NEAR DEVON AND GREENview-av. Pomeranian female, light brown color; bald spot on throat; reward. Phone Sheldrake 4205.

DOG—LOST—ENGLISH SETTER, FEMALE, near Glen Ellyn; big reward; no questions asked. Tel. Wabash 1199.

DOG—LOST—BOSTON BRINDLE BULL, FEmale, name "Peggy"; neck and four feet white. Reward. Call Hyde Park 1818.

DOG—LOST—AIRDALE, REX, BLACK AND tan, long tail, had harness and license; reward. Elpus Lincoln 4823 or 4692.

DOG—LOST—SET—LARGE WHITE SETTER, brown spots, name "Pat." Baby's pet. Reward. 4505 Malden. Sunnyside 1080.

DOG—LOST—AIREDALE, MALE PUPPY 2½ months old. Liberal reward. Rogers Park 8645. 1715 Arthur-av.

DOG — FOUND—SMALL FOX TERRIER. New Orleans license. 4549 Lake Park-av., Apt. 1.

DOG—LOST—HARELIP BOS. BULL. WED. Reward. Spaulding 4097.

DOG—LOST—WHITE POODLE; WED.; DIVersey, Halsted. Rew. Linc. 8292.

ENVELOPE—LOST—CONTAINING $512 IN cash, Friday. Reward. Austin 9681.

FOX SCARF—LOST—FRIDAY EVE. IN loop; reward. Edgewater 7882.

HORSE—FOUND—LARGE BROWN; OWNer call in morning only. 2459 S. Ashland.

GLASSES—LOST—TORTOISE SHELL, IN case; Friday; S. or W. of 63d and South Park; reward. Stewart 5234.

GLASSES — LOST — HAROLD LLOYD; REward. Helander, 5321 S. Wells.

NOTEBOOK—LOST—A LEFAX, WITH NEW pigskin cover; liberal reward. Return 722 Monroe Bldg.

PACKAGE—LOST—CONTAINING LIBERTY Bonds and stock, on I. C. train, at Van Buren. Finder please call Hyde Park 6049. Full reward.

PACKAGE—LOST — CONTAINING MONEY and coupons; Wentworth-Clark car going north; liberal reward. Ph. Normal 4609.

PIN—LOST—1 DIAMOND CLUSTER SCARF pin, Thursday, between Drake hotel and loop; reward, Dearborn 3800.

PLATINUM CUFF LINK—Lost—Diamond; liberal reward. WM. J. SPRINGER, Chicago Board of Trade.

PONY—LOST—BAY; MAY 9; LIBERAL REward. Ph. Belmont 7866, Galvin.

PURSE—LOST—ON MONTROSE OR ELSton car, Sat., about 10 a. m., containing keys and money. Call Kildare 3667. Rew.

PURSE—LOST—LADY'S BEADED PURSE in vicinity of Jackson Park L. sta. May 30. Finder ph. Severin. Sup. 3168. Reward.

PURSE—LOST—SMALL, N. SIDE BUS, BET. Foster & Monroe, about 9 a. m. Ard. 1032.

ROSARY—LOST—AMBER BEADS, WITH THOMAS, 59 E. Van Buren. R. 316. Wab. 2394. Open daily, 10-10. Sun. by appt.

SCARF PIN—LOST—ON OR ABOUT MAY 24, diamond platinum, with 14 diamonds and oriental pearl. Finder will receive reward. Victory 0100.

SCARF—LOST—FISCHER, IN LOOP, RE... ward. Call after 7 p. m. Sunnyside 5463.

SWEATER—LOST—LADIES' BLACK WOOL with white trimming, on Midway, between Harper's Lib. and Woodlawn and 61st. Reward. Return to U. of C. Press Bldg., Lost and Found Dept.

WATCH—LOST — WHITE GOLD WRISTwatch; Whatyme cemetery; rew. Van Buren 2317.

WATCH—LOST—GOLD, WOMAN'S; LIBERal reward. Rogers Park 8645. 1715 Arthur-av.

DANCING SCHOOLS.

ESTABLISHED 1914.

RICHARD O. KANDLER

Affiliated with

THE AARISTO STUDIOS.

MAIN STUDIOS AND BALLROOM, 1301-2 Capitol Bldg., N. E. Cor. State and Randolph-sts. Tel. Cent. 4457.

BRANCHES: 2d fl. Auditorium Bldg., Rm. 25, 431 S. Wabash-av. Tel. Harr. 2421.

WOODLAWN: 6340 Kimbark-av., at 63rd-st. BALLROOM DANCING.

SIMPLE PRACTICAL STEPS FOR BEGINNERS

SMART FOX TROT AND TANGO STEPS

FOR EXPERIENCED DANCERS.

PRIVATE LESSONS AT ANY HOUR. DAILY OR SUNDAY, BY APPT.

CLASSES:

TUES., FRI. EVES., ALSO SAT. AND SUN. AFT., DOWNTOWN.

THURS. EVE. IN WOODLAWN.

BEGINNERS CLASS EVERY MON. EV.

We have a Dept. of Stage Dancing.

For general information and appointments, phone Central 4457 or Harr. 2421.

RICHARD O. KANDLER, Director, V. Pres. Chicago Ass'n. and member Amer. Nat'l. Ass'n. M. of D. A.

NOTICE—Ladies and gents who appreciate good style ballr. d. polge and dash may join our adv. classes, which will terminate in priv. dance club. Personal interview desired.

Complimentary Formal Party to our friends every last Wed. eve. of each month.

"DANCING" National Academy

STUDIOS 20-21-22, 2D FLOOR, AUDITORIUM BUILDING, 431 S. WABASH-AV.

4 PRIVATE LESSONS, $3.

WILTE ORCHESTRA MUSIC EVERY DAY AND EVENING, 10 TO 10.

ALICE ARLINGTON, OWNER, AND HER 40 EXPERT LADY AND GENTLEMEN INSTRUCTORS, CORDIALLY INVITE YOU TO CHICAGO'S MOST POPULAR DANCE STUDIO.

BALLROOM DANCING—ANY TIME—3 LES. for $2; dancing every Sat. night, 10c; 25 teachers. Stage dancing, soft shoe, clog, etc. Contrast, Oriental, Langu, Spanish, etc. PROF. THOMAS, 59 E. Van Buren. R. 316. Wab. 2394. Open daily, 10-10. Sun. by appt.

LANGMEYER'S STUDIOS,

1014 S. MICHIGAN-AV. PRIVT. LESSONS DAILY AND SUNDAY. TO 11 P. M. SUN. 7:30 P. M. SOCIAL CLS. WED. & SAT. 8:30.

PRIVATE LESSONS: 1 HOUR $1.50; 4, $5. MAJOR JOHNSON STUDIOS.

448 N. Clark, nr. Ill. H. P. 3468. 4727 Sheridan-rd. Cottage Grove 2783. 2811 Grand-blvd. Douglas 2783.

CLASSIC, TOE, BALLET, SPANISH, ECCENTRIC, Soft shoe, eccentric, oriental, fancy dance, society dance. Jacobsen's School, 1st stage, Masonic Temple, Harr. 1207. 35 years. 50 Auditorium Bldg., Harr. 1207.

LEARN TO DANCE; LATH STEPS, 8 LES. KONS, $5. G. MANILOFF, 2 E. VAN BUREN.

BEGINNERS' CLASSES MON. AND TUES. eves. Private lesson by appt. Teresa Dolan, 852 and Stony Island-av. H. P. 3080.

MARY RIEFER STUDIO — SPEC. RATES priv. lessons. 1305 E. 63d-st. Fairfax 0999.

PICTURES, FRAMES, ETC.

SAVE 1-3 AT THE FACTORY; RESTORING, ... enabling. BRYDEN'S, 217 S. Wabash-av.

MUSICAL INSTRUMENTS.

ADAM SCHAAF,

SPECIAL SALE.

of Pianos and Player Pianos. Some are new, others slightly used. Every instrument guaranteed to be in perfect condition.

J. & C. Fischer, Oak Case..... $ 125
A. B. Chase, Walnut Case..... 145
Steinway & Sons, Full Size..... 195
Mason & Hamlin, Sweet Tone..... 225
Adam Schaaf, Mahg. Case..... 295
Baldwin, Mahg. Case..... 225
Grand Piano, Mahg. Case..... 550
Steinway Vertz Grand, Like New..... 900
Kroeger Grand, Parlor Size..... 550
Knabe Grand, Mahg., Like New..... 1,050

Other upright pianos ranging in price from $75 to $125. Every one a real bargain.

Exceptional values in used grand pianos and player-pianos—Steinway, Adam Schaaf, and other standard makes.

SPECIAL TERMS.

ADAM SCHAAF,
31 South Wabash-av.
Bet. Jackson and Van Buren.

PIANO BARGAIN SALE.

NOTICE—The five special bargains in grand pianos:
Everett Grand, mahogany case..... $485
Kranich & Bach, fine shape..... 585
Chickering Grand, full size..... 375
Knabe Grand, wonderful tone..... 985
Vose Grand, like new..... 785

The opportunity of a lifetime to secure a real grand piano at a small price. Cash or terms.

MOIST PIANO CO.,
300 S. Wabash-av.
Vose & Sons Building.
Open Evenings. Harrison 0055.

FREE LESSONS

IF YOU BUY YOUR SAXOPHONE OR OTHER MUSICAL INSTRUMENT HERE.

Chicago Musical Instrument Co.,

SUCCESSOR TO
MARTIN BAND INSTRUMENT CO.
214 S. WABASH PL. WABASH 2107.

HARDMAN PIANO.

Exceptional bargain in slightly used Upright; can be had at attractive discount.

The Hardman Piano is the official piano of the Metropolitan Grand Opera company and is on exhibition and sale in Chicago and northern Ill. only in the Steger rooms of the

CABLE PIANO CO.,
Wabash and Jackson.

EDISON

Phonograph $125 value; in beautiful dark mahogany finish; perfect condition; take a year to pay $60

CABLE'S
Victrola Department.
Harrison 1644. Wabash and Jackson.

WANTED—USED
MASON & HAMLIN GRAND.

Will pay spot cash for used Mason & Hamlin grand; state price desired, how long used, when and where can be seen. Address G L 424, Tribune.

VICTOR-VICTROLA.

Large size, $225 model, used 4 mos., with 28 record selections and 13 albums; only $125; terms $5 per mo. WM. MAH PIANO CO., 604 Republic Bldg., State and Adams.

SONORA.

Clear as a bell, eliminating surface noise. Sonora portable, $60; other portables $25. F. S. Spofford, 730 Republic Bldg., State and Adams.

PLAYER PIANO—HERE IS A REAL BARgain; $600 player, they will sell for $285 on easy terms; only $5 or $10 down and $5 per month; this player in fine condition. We advise you to see this bargain today. Cut Rate Piano House, 1301 Milwaukee-av.

BRUNSWICK CONSOLE

with 22 record selections, only used short time; greatly REDUCED. Terms. WYMAN'S, 604 Republic Bldg., State and Adams.

SAXOPHONES, TRUMPET, XYLOPHONE, banjo, metronome, bells, and flute piccolos; cheap if taken at once. Call Sunday or any day or evening. 1140 N. La Salle-st. Ph. Diversey 9151.

CLEARANCE SALE—GENUINE VICTOR, Columbia, Edison and Brunswick phonographs; taken in trade; guaranteed; prices right; terms. B. FRAMER, SON & PYLE, 633d-st., near Cott. Grove-av. Open evenings.

$600 PLAYER—ONLY $145. LIKE NEW. Bench, cabinet, 95 rolls; $45 down, $10 mo. See this bargain. Open evenings. CENTRAL GULBRANSON STORE, 2332 Madison (at Western.)

WILL TRADE

Best make new console model Photograph for used piano or player. Call Room 604 Republic Bldg., State and Adams.

FOR SALE—WASHBURN LYON & HEALY player piano; excellent condition; mahogany; also Victrola; clark cabinet; bargains. 241 pl., 460 Belmont-av. Tel. Wellington 2997.

UPR. BRUNSWICK, LIKE NEW, $50. UPR. VICTOR VICTROLA, IN PERFECT CONDITION, $50. GATTONOLA CUT PRICE PHONOGRAPH CO., 734 N. STATE-ST. OPEN EVE.

CHENEY.

The master phonograph; all models on display. Call and hear them; only in the CABLE PIANO CO.,
Wabash and Jackson.

EDISON

Phonograph $125 value; in beautiful dark mahogany finish; perfect condition; take a year to pay $60

CABLE'S
Victrola Department.
Harrison 1644. Wabash and Jackson.

VICTROLA.

Style 14; rich wal.; cannot be told from new; with records; former price $225; now $150

CABLE'S
Victrola Department.
Harrison 1644. Wabash and Jackson.

WANTED—USED
MASON & HAMLIN GRAND.

Will pay spot cash for used Mason & Hamlin grand; state price desired, how long used, when and where can be seen. Address G L 424, Tribune.

VICTOR-VICTROLA.

Large size, $225 model, used 4 mos., with 28 record selections and 13 albums; only $125; terms $5 per mo. WM. MAH PIANO CO., 604 Republic Bldg., State and Adams.

SONORA.

Clear as a bell, eliminating surface noise. Sonora portable, $60; other portables $25. F. S. Spofford, 730 Republic Bldg., State and Adams.

PLAYER PIANO—HERE IS A REAL BARgain; $600 player, they will sell for $285 on easy terms; only $5 or $10 down and $5 per month; this player in fine condition. We advise you to see this bargain today. Cut Rate Piano House, 1301 Milwaukee-av.

BRUNSWICK CONSOLE

with 22 record selections, only used short time; greatly REDUCED. Terms. WYMAN'S, 604 Republic Bldg., State and Adams.

SAXOPHONES, TRUMPET, XYLOPHONE, banjo, metronome, bells, and flute piccolos; cheap if taken at once. Call Sunday or any day or evening. 1140 N. La Salle-st. Ph. Diversey 9151.

CLEARANCE SALE—GENUINE VICTOR, Columbia, Edison and Brunswick phonographs; taken in trade; guaranteed; prices right; terms. B. FRAMER, SON & PYLE, 633d-st., near Cott. Grove-av. Open evenings.

$600 PLAYER—ONLY $145. LIKE NEW. Bench, cabinet, 95 rolls; $45 down, $10 mo. See this bargain. Open evenings. CENTRAL GULBRANSON STORE, 2332 Madison (at Western.)

WILL TRADE

Best make new console model Photograph for used piano or player. Call Room 604 Republic Bldg., State and Adams.

FOR SALE—WASHBURN LYON & HEALY player piano; excellent condition; mahogany; also Victrola; clark cabinet; bargains. 241 pl., 460 Belmont-av. Tel. Wellington 2997.

UPR. BRUNSWICK, LIKE NEW, $50. UPR. VICTOR VICTROLA, IN PERFECT CONDITION, $50. GATTONOLA CUT PRICE PHONOGRAPH CO., 734 N. STATE-ST. OPEN EVE.

CHENEY.

The master phonograph; all models on display. Call and hear them; only in the CABLE PIANO CO.,
Wabash and Jackson.

EDISON

Phonograph $125 value; in beautiful dark mahogany finish; perfect condition; take a year to pay $60

CABLE'S
Victrola Department.
Harrison 1644. Wabash and Jackson.

VICTROLA.

Style 14; rich wal.; cannot be told from new; with records; former price $225; now $150

MUSICAL INSTRUMENTS.

Pre-Convention Sale!

Must clear our Floors to display new styles of Cable-made Uprights, Players, and Grands.

Uprights (used)..$ 85 and up
Players (used).... 395 and up
Grands (new)..... 585 and up

Cable Piano Co.

OPEN EVENINGS. WABASH & JACKSON.

STEGER'S GREAT USED PIANO SHOW—For months we have been accumulating a vast stock of fine used instruments taken in trade on new Steger pianos and player-pianos. Now all these instruments must be sold, without regard to price. In every case the price represents only a small fraction of the original cost.

You are cordially invited to call. We want you to feel free to come in and look around, just as you would at the auto show. If you are really interested in a good, reliable used instrument at the lowest possible price, this is your opportunity. Open evenings.

No reasonable terms refused.

STEGER & SONS,
Piano Manufacturing Company,
Steger Bldg., N. W. Cor. Wabash and Jackson.

PARTY UNABLE TO CONTINUE PAYments on late model Brunswick will sell to responsible party willing to complete the remaining payments at $5 a month. Ask for BRUNSWICK, 360 S. Wabash-av.

HIGH GRADE MAHG. PLAYER PIANO, 88 note, incl. bench and rolls; best condition; cheap for cash; good reasons for selling; also a Brunswick Victrola, 4638 Vincennes-av., 3d apt. Ken. 4619.

$300 NEW VICTROLA, CONSOLE STYLE, $145; complete with record albums, 100 records; large size disc, brown mahog. terms. 4643 Sheridan-rd. Open eve.

ANTIQUE MAHOGANY APARTMENT grand piano, practically new; reasonable. Mr. Vernon, 4142 Kenmore, Lake View 6018.

FOR SALE—NEW HIGH GRADE PIANO OR will trade for automobile. 4045 Nelson-st. Palisade 0632.

BEST OFFER TAKES SINGER UPRIGHT piano; must be sold by Monday; no dealer. MULEATTE, 1102 E. 65th-st., 2d.

MY BABY GRAND PIANO, USED 6 months; will sell very reasonable. Fairfax 0251.

VIOLIN OUTFIT INC. CASE AND BOW; all in fine cond.; very reas. Call Sun. p. m. 16 So. St. Louis. Van Bur. 0665.

BEAUTIFUL STECK MAHOGANY BABY grand Aeolian player piano; fine condition. E. MARSHALL, Tel. Dearborn 8757.

PHONOGRAPH, BRUNSWICK STYLE CONsole, mahogany, steel incased motor; will sell at bargain, $69. Ravenswood 6103.

BEAUTIFUL, $265. MAHOG. VICTROLA; will sell for $75, with 100 records. Sunnyside 2786.

SAXOPHONE, B FLAT TENOR, SILVER plated, gold bell, just like new, bar. 3108 N. Cicero.

GENUINE THIERY A PARIS VIOLIN—Gasparlin Violin Shop, 3011 N. Clark-st.

BASS VIOLIN FOR SALE. CALL 1446 Jackson-blvd., 10-12, Sunday.

SAXOPHONE, CONN C MELODY, SILVER, gold bell, and case; $85. Dour. 8587.

NICKEL IN THE BUSHEL PIANO, $350 cash. 5216 N. Paulina. Raven. 3321.

PHONOGRAPH, $35, INCLUDING 20 RECords. Yards 0982.

STEP TAKES YOU TO MAH BABY GRD.; terms. 4643 Sheridan-rd. Open eve.

NEW VICTROLA STYLE MAH. CONSOLE. 100 records, select. $99. 4643 Sheridan-rd.

PRACTICALLY NEW VICTROLA, BARG. for quick sale. Fairfax 2188.

SONORA PHONO AND PLAYER PIANO, like new, cheap. Hyde Park 7847.

COMPLETE SET DRUMS, PRACTICALLY new, $85. 7346 Yale-av., 1st apt.

GENUINE MATH THAUSING PIANO 17. Reasonable. 3443 Southport-av.

PIANO, UPRIGHT, SCHUBERT, $80 FOR immed. disposal. 6000 Champlain-av.

ADAM SCHAAF UPRIGHT PIANO FOR sale, $65.00. 2205 Madison-st.

FOR SALE—VICTROLA AND RECORDS; cost $225; bargain, 1512 E. 66th-pl.

MUSICAL AND DRAMATIC.

Summer Session for Singers

is being personally conducted by Mme. La Capria, formerly of Italy and New York, famous dramatic soprano and pupil of Mme. Schumann Heink. Voice building and correcting of all defects a specialty. Diction and coaching for concert and opera. Indorsed by Signor Lombardi, Italy's most celebrated singing master of "Bel Canto." Knowledge of how to relieve the vocal cords from unnecessary strain by the proper point of tonal support to obtain brilliant high tones with the same ease as the lowest and to sing arias and songs with the skill of the great artists. Phone or call 1st-floor, 410 S. Michigan-av. only. Only a few lesson periods still available. Hearings held daily and evenings by appt. at the above studio. Studio studios: 431 S. Grand Blvd. Phone Kenwood 1431.

WANTED—MUSICIANS.

on oboe, bassoon, flute, clarinet, French horn, trombone, and bass. Complete library of music; experienced leader. Lifetime chance for young men; education with pay; free rehearsals and jobs. Also free use of bowling alleys, pool, billiards, gymnasium, and shower baths. Open Sunday afternoon. Write at once. Address G O 490, Tribune.

CAMPANINI MUSICAL CLUB—

Wanted—More mixed voices, male and female. Rehearse June 4 and resume every Tuesday evening. Apply immediately. Giovanni Gennaro School of Italian Bel Canto, 1436 Wabash-av. Wabash 0088.

COMPLETE STAGE TRAINING

For $300 circuit bookings guaranteed. Easy payments arranged. HARVEY THOMAS, 59 E. Van Buren, Office 1216. Harr. 3477.

WANTED—LADY MUSICIANS, SAXOPHONE, cornet, trombone, vaudeville, park work; none but good musicians apply. Address T 205, Tribune.

BE CONVINCED BY RESULTS—HEAR MY pupils sing in concert June 7, 8 p. m. at studio; voices tested without charge. HUTTER, 510 Kimball Hall, Phone Wabash 5760.

LYCEUM, CONCERT, CHURCH ENGAGEments; professionals and talented students. HENSEL'S CONSERVATORY BUREAU, Kimball Bldg.

SOPRANO SOLOIST — WOMAN, FOR church choir; a. m. and p. m. duties on Sunday, two weeks rehearsal; $25 per month. Address H N 242, Tribune.

MAN PIANO TEACHER—BEST REF.; B. M. deg.; contrib. to Etude; won 2 prizes; 10 yrs. head school in Southern states. Address reas. Patrons as ref. Address S 429, Tribune.

SITUATION WTD—PIANO PLAYER, BANJO player, that know their stuff, want summer resort work week ends or full week; very reas. Address P 505, Tribune.

WANTED — SWIMMING, DIVING GIRLS. Chicago Park, brine pool photo. B. MUND, 308 Woods Theater Bldg.

PIPE ORGAN PRACTICE—6 NEW 2 MANual organs. Midway Masonic Temple, 6115 Ostego Chicago-av.

WANTED—4 TO 5 PIECE ORCHESTRA TO run dance floor 40x110, Western Michigan Lake resort. Call or write Tribune.

BUY YOUR SAXOPHONES HERE AND GET 20 lessons free; also banjos, etc. Terms. CHRISTENSEN, 20 E. Jackson. Harr. 5670.

EXTRA FINE BOEHM SYSTEM B CLARInet, L. P. $35; Conn silver cornet; latest model; $50. TUNICA, Superior 6266.

WANTED—STAND PHONOGRAPH; CASH; must be bara. Address H O 530, Tribune.

REPRODUCING BABY GRAND PIANO; EXcellent condition. Lake View 1390.

SAXOPHONE—CONN B-FLAT TENOR; $100. Ph. Rockwell 4701. Del. 5 to p. m.

SAXOPHONE—BUFFET, C SOPR. CASE; gold plated; also E alto. Belmont 2923.

FINE 18 INCH CHROMATIC ACCORDION; $110. Prairie 3418. 1015 17th-av. Melrose Park.

BABY GRAND PIANO; PERFECT CONDItion; reasonable. Ph. Wentworth 8443.

WANTED—REAL BARGAIN IN OBOE OR clarinet; describe. Address F B 8, Tribune.

MAH. UPRIGHT SCHULTZ PIANO. LIKE new; $125. 1228 Norwood-st., 2d apt.

BEAUTIFUL MAHOG. CONSOLE; BARG.; $65; with records. Buckingham 3713.

BEAU. UPRIGHT PIANO, VERY REASONABLE; LIKE new. 2241 School-st., 2d.

DON'T TRADE YOUR GOOD PIANO. HAVE a player installed. Superior 6318.

PIANO—BALDWIN walnut; like new. 685 Diversey, 2d.

FOR SALE—NEW CLARINETS; BOEHM; French made; low pitch A B-C or E; $50. P. Houseal, 7435 S. Halsted st. Call Andee. 5200.

UPRIGHT PIANO WILL SELL FOR $32; storage charges. Call in store days or evenings. 1389 Milwaukee-av.

BARGAIN—TO PARTY COMPLETING $6 monthly payment for balance, $270, due on O'Neil's $250 piano. Call 210 S. Wabash.

ANGELUS PLAYER PIANO AND 60 ROLLS, $250. Conger player, $235. Call Andee. 5200. 36 S. State-st., 12th floor. Cent. 0202.

FOR SALE—PRACTICALLY NEW, LARGE console Victrola; paid $250; will sell for half. Ph. Diversey 7647.

BABY GRAND PIANO, BIG BARG. IF SOLD at once. 3833 Grenshaw-st. Call Sunday between 10 a. m. and 6 p. m.

BUY YOUR SAXOPHONE HERE AND GET 20 lessons free; also banjos, etc. Terms. CHRISTENSEN, 20 E. Jackson. Harr. 5670.

BEST CASH OFFER TAKES MY BEAUTY 4613 Kenmore-av. 27 Annex.

UPRIGHT PIANO, VERY CHEAP IF SOLD before noon Sunday. Kenwood 0211.

ADAM SCHAAF UPRIGHT PIANO; ONLY $175. Monroe 1699.

HAVE YOUR 65 NOTE PLAYER CHANGED to 88. Players repd. Baker-Columbus 5841.

VIOLIN MADE IN NUERNBERG, 1756. Call daytime, Boulevard 9500.

STEINWAY MAHOG. UPRIGHT PIANO FOR sale or to rent. Wellington 4521.

HOME WORKERS' SERVICES.

WE CLEAN ANY CLOTH UPHOLSTERED furniture and restore to its original brightness by our exclusive dry cleaning process. WORK DONE AT YOUR RESIDENCE. References: Cubby A Sons, Mandel Bros., Revell & Co. and other shops stores. ROSAITCH CO., Dearborn 5838. MOTHS THOROUGHLY EXTERMINATED.

UPHOLSTERING

and furniture repairing at your home if desired; good workmanship, with good reference; work established. Call any part of the city, Evanston, and Oak Park. MR. WERNER. Phone Graceland 2180.

SLIP COVERS FOR FURNITURE—3 PIECES made from your material in one week only in Belgian striped linen, $17.50; best work in city; guaranteed; 35 yrs. exp. Phone Rockwell 2679. Rosalie Slip Cover Co.

South Side Slip Cover Co.

3 pc. set in denim, $15; other materials reduced; work guaranteed. We go all over. Drexel 2679. 20 yrs. with S. Karpen Bros.

VISITING DECORATOR, ESTIMATES GIVEN, drapes, cushions, lamp shades, exclusive and popular furniture. Suite 719 Warner Hotel.

HIGH GRADE FURNITURE MANUF. UPholstering, repairing, refinishing and antique work; price reas. Diversey 8698. Superior Wood Products Co., 548 Webster.

HYDE PARK SLIP COVER CO., 3 PIECE set, slip covers made, finest dustproof material, $16.25; call everywhere. Mid. 8713.

SLIP COVERS—3 PIECE SET, IN ALL COLors, $21.50; also in linen set in Belgian stripe, $18. Sunny. 4245 or Lincoln 2911.

SHIRTS MADE TO ORDER, $2.50. PERfect fit. Edgewater 9325.

UPHOLSTERING DONE AT YOUR HOME anywhere. N. P. Jensen. Ph. Wabash 5212.

INSTRUCTION.

R. CUTTRISS WARDE, VOICE SPECIALIST

Scientific voice building for singing and speaking; perfection in the art of singing in all its branches; method based on the old Italian school of high front tone placement,

SITUATIONS WANTED—MALE.

Farm and Garden Help.

SITUATION WTD—RELIABLE GARDENER; experienced all branches; married, two children. Address P 531, Tribune.

SITUATION WTD—BY EXP. GARDENER IN all branches; single, age 30. Polish; 1st cl. pos. cons. only. Address T 174, Tribune.

House Servants.

SITUATIONS WTD—AS COOK AND HOUSEman, by col. cpl. in priv. fam.; city, suburb, or summer resort; 3 yrs. 1 place; ref. reds. N. 1979 or write J. D. J., 634 Judson-av.

SITUATION WTD—JAP. UNIV. STUDENT desires part time work in private family. Address T 137, Tribune.

SITUATION WTD—EXP. COL. CPL., MAN leader, capable driving car, woman cook, maid. Ref. Vict. 7571.

SITUATION WTD—COUPLE, EXP. BUTLER, houseman, white; wife, cook; long ref.; no washing. Address X 73, Tribune.

SITUATION WTD—AI COOK, JAPANESE, who has 15 years' exp. private family or club; honest, ind. and willing; city or country. Address P 263, Tribune.

SITUATION WTD—EXP. JAP WAITER OR houseman; city or country. Address T 170, Tribune.

SITUATION WTD—JAP. A1 COOK, CLUB OR family. Address X 557, Tribune.

SITUATION WTD—HOUSEMAN OR JANitor; ref. 6 mos. 914 W. Jackson.

SITUATION WTD—HOUSEMAN, CARETAKer, private place. Address S 439, Tribune.

SITUATION WTD—HOUSEMAN, ENGLISH, 37; priv family. Phone 3773, Evanston.

SITUATION WTD—MAN AND WIFE; GEN. houswk. exp.; best refs. Douglas 8529.

SITUATION WTD—BUTLER, 5 YRS.; EXP. capable; car and take charge; ref. Kilbourn.

SITUATION WTD—JAPANESE; RELIABLE; A1 cook, exp. Address S 507, Tribune.

SITUATION WTD—COUPLE, COL., COOK, butler; exp.; ref.; go away. Doug. 02066.

SITUATION WTD—AI YARD MAN; 15 YRS. exp.; single. Pearson, 672 N. Dearborn.

SITUATION WTD—COL. COUPLE, COOK butler. For summer place. Douglas 8028.

Coachmen, Teamsters, Chauffeurs.

SITUATION WTD—CHAUFF. WHITE, NEAT appearing man, age 23, with private fam.; can furn. 1st class uniform, exp. on Packard, Pierce, Locomobile, Marmon, or Cadillac. Do own repairs; city or suburbs. Lincoln 1628.

SITUATION WTD—EXP. CHAUFFEUR, ON high class cars, white man, age 35; priv. fam.; willing to leave city; 10 yrs.' exp. Ph. Normal 4402.

SITUATION WTD—DRIVING FAMILY TO east or west coast. Reliable, 3d year college man; exp.; exc. ref. Address K F 24, Tribune.

SITUATION WTD — ENERGETIC YOUNG man of 28 years, with reliable firm as chauffeur on Packard 6 or 12. Address S 512, Tribune.

SITUATION WTD—CHAUFF., PRIV.; 7 yrs. exp.; high grade car; city or country. Graduate 6510.

SITUATION WTD—CHAUFFEUR, 9 YRS. exp., A1 mech., mar., white; N. S. pref. Ph. Edgewater 5135. JENSEN.

SITUATION WTD — EXP. CHAUFFEUR-mech., wife mar., city refs. 2808 N. Halsted. Graceland 4550.

SITUATION WTD—AS CHAUFFEUR; 2 years' experience with autos; age 24; willing. Address T 182, Tribune.

SITUATION WTD—CHAUFFEUR, COL., PRIvate, yng. exp. married; ref. Ph. Drexel 4670. LUTHER SMITH.

SITUATION WTD—YOUNG MAN, EXP. chauffeur, to drive party South or S. W. and return. Address F 590, Tribune.

SITUATION WTD—EXP. CHAUFFEUR, houseman, careful driver, 18 years priv. fam., single, city refs. Address S 437, Tribune.

SITUATION WTD—MECHANICAL CHAUFfeur, experienced, colored, single; best refs. Call after 7 p. m. Doug. 7576.

SITUATION WTD—AS CHAUFFEUR, 10 yrs.' exp.; a first class driver and mech.; city refs.; col. Lake View 2757. Walter.

SITUATION WTD—CHAUF. PRIV., 10 YRS. exp., high grd. cars; S. S. pref.; age 30; mar. A1 refs. Address S 78, Tribune.

SITUATION WTD—CHAUFFEUR, SINGLE, with private family; 5 years' experience; best refs. Phone Drexel 2716.

SITUATION WTD—BY CHAUFFEUR, CAPable of handling any high grade car. Edgr. 8078.

SITUATION WTD—YOUNG MAN AS CHAUFfeur, part time; 4 days out of 6. Tel. Edgr. 5146.

SITUATION WTD—CHAUFFEUR FOR PRIV. fam.; white; 5 yrs.' exp. Sup. 3587.

SITUATION WTD—CHAUF. COL. IN PRIV. family; furnish ref. Douglas 5188.

SITUATION WTD—19 YRS. EXPERIENCE high grade cars; excellent refs. Sup. 2016.

SITUATION WTD—FIRST CLASS COLRD. chauffeur; refs. Doug. 3614.

SITUATION WTD—CHAUFFEUR, 10 YRS. exp. Married. Phone Humboldt 0489.

SITUATION WTD—1ST CLS. CHFR. BEST of ref. Colored. Ph. Doug. 4519.

SITUATION WTD—CHAUFFEUR; 8 YEARS' exp.; best ref. Oak. 6675. C. Rolland.

SITUATION WTD—CHAUF., 14 YRS.' EXP.; best ref. Address S 565, Tribune.

SITUATION WTD—COL. MAN, PERMAnent job as truck driver, exp. Boul. 5510.

SITUATION WTD—CARETAKER OR CAR. driver, wife cook; exp.; ref. Sun. 5136.

SITUATION WTD—CHAUFFEUR, PRIVATE. Call Lincoln 5139 J, Sun., 9-2.

Janitors and Porters.

SITUATION WTD—JANITOR; EXP. IN ALL kinds hvy pressure boiler. Mike Hahn, 5346 Shields-av.

SITUATION WTD—1ST CL PAINTING AND calcimining, 90c hour. Diversey 2880.

SITUATION WTD—JANITOR; HANDLE any kind of boiler. Douglas 1455.

SITUATION WTD—STATIONARY ENGIneer; chief. Address S 191, Tribune.

SITUATION WTD—BY EXPERIENCED MAN for office work. Address T 235, Tribune.

Stenographers, Typists, Etc.

SITUATION WTD — STENO.-SECRETARY; corres., young man, 27, wants responsible position; energetic and capable; best refs. Call Sunday Edg. 6773. Mon. Harr. 3873.

SITUATION WTD — STENO.-SEC'Y., 7 YRS. varied bus. exp.; age 26; salary $32-$35. Address O P 136, Tribune.

SITUATION WTD—SECY.-STENO., 13 YRS.' exp.; A1 shorthand; sales; good corresp.; age 29, marr.; $40 wk. Address S 506, Tribune.

SITUATION WTD — YOUNG MAN, 20, steno. and gen. office. Address S 141, Tribune.

SITUATION WTD — SEC.-STENO., RAPID operator, $35. Address X 489, Tribune.

Miscellaneous.

SITUATION WTD—BY AN ENERGETIC, willing, capable young man looking for permanent, confidant. or private secretary, or general office work, part time, evenings, Saturday afternoon or Sunday; can furnish excellent of business man who needs some one to take care of details; can furnish A1 references. Address T 206, Tribune.

SITUATION WTD—TO CHARLEVOIX, MICH.; reserters; Shall be glad to tutor a few real live boys, ages 9 to 14, during June, July and August; thoroughly familiar with region about Charlevoix; age 21; graded school principal, athlete; ref. E. Galloway, Charlevoix, Mich.

SITUATION WTD—YOUNG MAN, 24, MARried, with good education, desires office or sales position; 3 yrs.' office exp.; will go anywhere; salary basis. Furnish car. Address X 282, Tribune.

SITUATION WTD — CORRESPONDENT, translator, German, Russian, Polish, Lithuanian; part or whole time. Address T 313, Tribune.

SITUATION WTD—MAN WITH FORD coupe wishes part time position; sal., ref. Address T 289, Tribune.

SITUATION WTD — LIGHT EMPLOYMENT by an active, dependable elderly man; A1 ref. Address S 568, Tribune.

SITUATION WTD—YOUNG MAN; FURNIture store; all around man; upholsterer to trade. Address S 566, Tribune.

SITUATION WTD—MAN, 25 YRS. OLD, good ed., with cer. and mech. exp. Address S 478, Tribune.

SITUATION WTD—SWEDISH, HANDY WITH tools, anything, city or country. Address S 295, Tribune.

SITUATION WTD—YOUNG MAN, 21, H. S. grad. ambitious. Address S 566, Tribune.

SITUATION WTD—HIGH CLASS SPANISH correspondent. Address P 586, Tribune.

SITUATION WTD—MAN; MESSENGER. William Freeman, 3247 Lowe-av.

SITUATION WTD—AI ASST. CORR.; 8 yrs.' exp.; mar. Address P 588, Tribune.

Day and Contract Work.

SITUATION WTD—LET ME BUILD YOUR brick garage in my spare time; guaranteed 20 to 25% savings by experienced brick mason. Address X 101, Tribune.

SITUATION WTD — PAINTERS, PAPER hangers and decorators; work guaranteed. Beasley & Mullen. Phones: Office, Doug. 7373; res., Doug. 7018.

SITUATION WTD—HOUSE PAINTING, PAtering, calcg., etc. I do need work; reas. Keystone 3188.

SITUATION WTD—HSE. PTG., DEC. CAL., or any neat gk. wk. guar. Hurtz. Arm. 4693.

SITUATION WTD—HAULING NEW 1½ TON stake body; owner drives. Republic 3781.

SITUATION WTD—PAINTING, PAPERhanging, good work, reas. Rockwell 8624.

SITUATION WTD—HOUSEMAN; HOTEL OR rooming house. Address S 150, Tribune.

SITUATION WTD—CARPENTRY AND MAsonry; city or country. Lincoln 4366.

SITUATION WTD — HOUSECLEANING work. Call Seeley 5449.

SITUATION WTD—PAINTING, DECORATing; reas. Line. 8367. Call Sun. or eve.

SITUATION WTD—CARPENTER AND JOBbing; garages built. Lincoln 5167.

SITUATIONS WANTED—FEMALE.

Bookkeepers and Clerks.

SITUATION WTD—BOOKKEEPER; EXP. several businesses. Want opportunity to work; will consider manager's position; prefer fair salary plus commission on business done or interest earned or any other profit sharing plan; have handled complete systems, made up federal and state tax reports; have unusual reference and energetic personality, yet old enough to know that the job comes first. Address T 307, Tribune.

SITUATION WTD—AGE 26; BKPR. CASHier acct. duties; executive ability; A-1 ref. capable to manage small office. Address S 306, Tribune.

SITUATION WTD — FIRST CLASS D. E. bookkeeper-cashier; 6 years' experience; can take full charge. Address T 384, Tribune.

SITUATION WTD—CORRESP.-SECY. AND translator; Spanish French, Eng. Thorough office exper. Hyde Park 0090.

SITUATION WTD—EXP. SWITCHBOARD; 9 yrs. exp.; age 24. Ph. Sun. Keystone 1375.

SITUATION WTD — OFFICE WORK; DR. or dentist. Ph. Englewood 2588.

SITUATION WTD—BKPR.-STENO.; A1; 9 yrs.' exp.; $30. Boreas Park 6726.

SITUATIONS WANTED—FEMALE.

Executives and Managers.

SITUATION WTD — YOUNG WOMAN OF personality, private secretary to official well known company, desires make change; account private reasons. Neat, capable, willing to work all hours. Prefer office work, but believe can sell stocks and bonds. Acquainted with list large number stock holders and investors and know some of them personally. Address T 306, Tribune.

SITUATION WTD—AS MANAGER OF lunchroom, tearoom or industrial cafeteria by a competent person, who understands buying, planning of meals, handling of help; will accept such a position in an institution if compensation is satisfactory. Address T 453, Tribune.

SITUATION WTD—CAPABLE WOMAN EXecutive, expert book and sect., able to take full charge and manage large office. Address T 431, Tribune.

Saleswomen.

SITUATION WTD — SALESWOMAN CAPable, experienced, desires position with responsible firm; will travel. Address T 450, Tribune.

Professions and Trades.

SITUATION WTD — AS MANAGER OF beauty shop; rapid, expert operator, amiable, alert, real business getter. Established clientele. Wellington 3470.

SITUATION WTD—BY A1 MANICURIST. Phone Wentworth 1817.

SITUATION WTD—GIRL ARTIST; FT. OR full time. Address T 320, Tribune.

Domestics and Cooks.

SITUATION WTD—COLORED MAID WITH baby, for general housework; room on place. Will go in suburbs. Good refs. Phone Dorchester 0887.

SITUATION WTD—COOK, SWEDISH, SUMmer home, Mich. or Wis.; $20 wk.; brother A1 houseman; $75 mo. Address P 428, Tribune.

SITUATION WTD—COL. GEN. HOUSEWK., neat, reliable; ref.; half days by week. Oak. 7141.

SITUATION WTD—HOUSEWK.; RECENTLY from Sweden; age 27; good worker. 7353 Eberhart.

SITUATION WTD—HOUSEWORK; HALF days; washing or cleaning by day; $4; steady; experienced; refs. Ken. 0485.

SITUATION WTD—BY MID. AGED WOMan; wk. in exch. for rm. and board; no wages; country pref. Address S 236, Tribune.

SITUATION WTD—COUPLE; BOHEMIAN; wife good cook; man genl. housework. Address X 171, Tribune.

SITUATION WTD—BY REFINED GIRL; gen. exp. in second work; N. S. pref.; good refs. Address T 386, Tribune.

SITUATION WTD—2 GIRLS, FRIENDS, ONE cook or housework; other nurse or housework. Refs. Address T 353, Tribune.

SITUATION WTD—NEAT COL. GIRL, HALF day work by week. Douglas 0649-J.

SITUATION WTD—COMP. COOK; AMER. fam.; adults; day, week. Oak. 1597.

SITUATION WTD—COL. GIRL, HOUSEWK., half whole days; exp. Oak. 7397.

SITUATION WTD—COOK, ALSO SECOND maid; German; city country. Oak. 1362.

SITUATION WTD—COMPETENT STENOGrapher, part time or will substitute. Call Oak Park 3374-W.

SITUATION WTD—STENO. OR OFFICE asst.; thoroughly exp.; half days; N. S. resident. Address N 389, Tribune.

SITUATION WTD—TYPIST, 8 YRS.' INS. exp., 2 yrs.' auto policy writing. Address T 458, Tribune.

SITUATION WTD—YOUNG LADY OF REfinement, good educ.; small off.; A1 ref.; 5 yrs.' exp. Lake View 1710.

SITUATION WTD—STENO.-SECY.; 7 YRS.' varied exp.; $30 week; good references. Address T 454, Tribune.

SITUATION WTD — EXP. STENO.-SECY.; good correspondent; rel., efficient; small off. $30 wk. Address T 452, Tribune.

SITUATION WTD—SECTY.-STENO.; 7 YRS. exp.; H. S. ed.; exec. ability; salary $35; A1 refs. Address T 348, Tribune.

SITUATION WTD—STENO. CORRES.; CAtholic manager small office. Loop preferred. Adress S 217, Tribune.

SITUATION WTD—STENOGRAPHER, GENtile; small loop office; six yrs.' ex.; A1 ref. Address X 426, Tribune.

SITUATION WTD—STENO.; EIGHT YEARS' exp.; h. s. grad.; accurate and reliable; $25-$30. Address S 215, Tribune.

SITUATION WTD—STENOGRAPHER; H. S. grad.; 4 yrs.' exp.; small office; loop or N. S. Keystone 3842.

SITUATION WTD—STENO., TABULATOR. Biller; good at figures; 6 years' varied exp. S. S. or loop. M., Dorchester 0222.

SITUATION WTD—NEAT COL. GIRL, EXP. steno.; law office pref. Ref. Douglas 1475.

SITUATION WTD—FACILITIES ADDL. WK. stenog. 1012 Century Bldg. Har. 4635.

SITUATION WTD—1ST CLASS, EXPER. cap.; univ. grad. Hyde Park 9715.

SITUATION WTD—EXP. TYPING DONE AT home; dictation by appt. H. P. 5192.

SITUATION WTD—EXP. STENO.; AFTERnoons, $15, or work home. Edgr. 8299.

SITUATION WTD—STENO.-SECY.; EXPERIenc. constr. exp., $30. Oak 2287.

Miscellaneous.

SITUATION WTD—REF., EDUCATED WOMan as companion to invalid or elderly lady; light duties; small salary considered if can obtain good home; will go anywhere; every day. Phone Monday, Ardmore 0021. WATKINS.

SITUATION WTD—ENGLISH WOMAN WILL accompanied with London as companion to child or lady in return for passage paid home. Address T 514, Tribune.

SITUATION WTD—AS COMPANION; EXPErienced; middle aged; good traveler. Address T 331, Tribune.

SITUATION WTD—THOROUGHLY EXPERIenced lady's maid; French; personal references. Address T 179, Tribune.

SITUATION WTD—NIGHT WORK, 2 COL. girls. Kenwood 1075.

SITUATION WTD—COL. EXP. RELIABLE maid in shop or office, Atlantic 1296.

Employment Agencies.

MARIE LOUISE.

Governesses, infant nurses, furnished to high class families. 936 N. Michigan. Sup. 9777.

WANTED—MALE HELP.

Stores and Offices.

A large well known manufacturer of BUILDING MATERIALS wants an intelligent, industrious YOUNG MAN, 18-20, for its Sales Statistical Department. A high school graduate will find opportunity to gain the necessary training with which to qualify for future growth in this position. Experience in a railroad office or accounting department will be an aid. Apply with give schooling, age, business experience, and phone number. Address D Y 389, Tribune.

ACCOUNTS RECEIVABLE BOOKKEEPER,

by large wholesale house; good starting salary with future prospects. Give experience, references, and phone number. Address H O 537, Tribune.

AN OPPORTUNITY FOR YOUNG MEN AND BOYS

To work in an organization where they will get a square deal. We have openings in our office and stockrooms; these are permanent positions that pay a good salary. Hours 8 to 5, one hour for lunch; Saturday 8 to 12.

HART SCHAFFNER & MARX
24 S. Franklin-st.

AN UNUSUAL OPPORTUNITY is offered to ambitious boys between the ages of 14 and 16 years who are desirous of learning the banking business. Only boys who have completed the grammar school course and have had the proper home training and environments and are gentlemanly and neat in appearance will be considered; good salaries. Apply to Chief Clerk, Continental and Commercial National Bank, 208 S. La Salle-st.

ASSISTANT BUYER

for house furnishings, paint, hardware, and lamps; one with department store experience. Good opportunity to the right party. Apply merchandise office, 6th floor.

HILLMAN'S,
State and Washington-sts.

ASSISTANT BUYER FOR

large sporting goods department in loop; give phone number in applying. Address H O 557, Tribune.

ASSISTANT BOOKKEEPER—WHO HAS PREpared trial balances; permanent position. Reply in own handwriting, stating age, education, experience, and salary expected. Address H 277, Tribune.

ASST. BOOKKEEPER AND LEDGER CLERK —Young man, rapid, accurate, good penman; give ref. and salary expected. Address P 595, Tribune.

ASSISTANT SHIPPING CLERK—AI CHECKer; good wages to right man; permanent position. Midwest Box Company, Clifton and Kingsbury-st.

ASSISTANT BOOKKEEPER AND LEDGER Clerk—S. Side; excel. chance for advancement. Address H F 245, Tribune.

ASST. BOOKKEEPER—SMALL GROWING mfg. concern, near loop; $30 week. Address X 188, Tribune.

BANK CLERKS—EXPERIENCED, $1-30 years of age, large downtown bank; good opportunities; permanent positions. Apply to Chief Clerk, Continental and Commercial National Bank, 208 S. La Salle-st.

BANK TELLER—EXPERIENCE AS RECEIVer; splendid opportunity for one who is ambitious and industrious; Polish speaking preferred; see Mr. Adam. Alliance National Bank, 1005 W. Chicago-av.

WANTED—MALE HELP.

Stores and Offices.

BANK

needs a Burroughs bookkeeping machine operator; good chance for advancement.

SCHIFF & CO.
STATE BANK,
728 W. Roosevelt-rd.

BANK MAN—EXPERIENCED; N. W. SIDE bank; state age, experience, and references; good opportunity for capable man. Address H X 143, Tribune.

BANK CLERK—EXP. CLEARING HOUSE clerk; splendid opportunity offered. Apply Chief Clerk MERCANTILE TRUST & SAVINGS BANK, 541 W. Jackson-blvd.

BILLING DEPT. ASST.

Young man, wholesale grocers' experience. AUSTIN, NICHOLS & CO., 465 W. 22d-st.

BILL CLERK—RAPID LONGHAND, WHOLEsale jewelry experience; state age, salary, references. Address H T 425, Tribune.

BILLER—ELLIOTT-FISCHER EXPER. IN wholesale clothing business pref. EDERHEIMER, STEIN CO., 1911 W. Roosevelt.

BOOKKEEPER.

The young man we are looking for has an experience in double entry bookkeeping, is thoroughly loyal and wants an opportunity for future development in a large printing corporation. He must be willing to put in the necessary effort which ultimate success demands. Mr. Freeland will see those who desire to call today [Sunday] between 10 and 12 a. m., 3d floor office. PRINTING PRODUCTS CORP., Polk-st., nr. Clark.

BOOKKEEPER—YOUNG MAN, 22 TO 25, who has had experience checking accounts receivable ledgers kept by Burroughs bookkeeping machine or other similar experience. He will not do the machine work himself, but will check the work of the operators. Permanent position with attractive future. Apply Room 300, 343 S. Dearborn-st.

BOOKKEEPER—YOUNG MAN WHO HAS studied bookkeeping and has had good practical experience in accounting department of large manufacturing concern; splendid opportunity for right man. Apply FEDERAL ELECTRIC COMPANY. 6700 S. State.

BOOKKEEPER—YOUNG MAN, EXPD., TO take charge of customer ledgers; must be able to handle a volume of detail; no posting; machine operated; excellent opportunity, in daily, five full experience, salary and phone. So. Side mfg. concern. Address F T 335, Tribune.

BOOKKEEPER—ALSO MAN FOR GENERAL office work. W. Side manufacturing concern; must be of good character and appearance, splendid opportunity for right man. Answer, giving age, nationality, experience and salary expected. Address F X 561, Tribune.

BOOKKEEPER — ASSISTANT; MUST BE good penman and figure accurate; 18 to 20 years of age; nationality; splendid opportunity with growing mfg. co. in the vicinity of Crawford-av. and W. 16th-st. Call office, 1600 S. Kedzie-av.

BOOKKEEPER — EXPERIENCED; THOROughly competent to handle a modern set of books in real estate, loan and investment business located in loop. State qualifications, age and salary expected. Address A G 280, Tribune.

BOOKKEEPER.

Exceptional opportunity for experienced man. Permanent position. Apply Mr. J. Samuels, auditor. CHECKER TAXI CO., 4642 W. Madison.

BOOKKEEPER—TO HANDLE ACCOUNTS payable; experienced man only; splendid opportunity to receive training for accountant's position; state in detail education, experience, age, salary, phone. Address X 596, Tribune.

BOOKKEEPER — BURROUGHS OPERATOR; one who has experience; good salary to start with. See Mr. Groenwald, Rm. 212, Mid City Trust and Savings Bank, Madison and Halsted-sts.

BOOKKEEPER—COMPT. SMALL MFG. CO., Natl. Sales. Close to loop. Cost system. Give age, training salary, tel. No. Address H H 413, Tribune.

BOOKKEEPER — SHOULD ALSO BE STEnographer or good typist; growing advertising agency; write or call. AUBREY & MOORE, 210 E. Ohio-st.

BOOKKEEPER—YOUNG, ABLE OPERATE typewriter, north shore auto agency; must have ability, personality, and ref. Address M 240, Tribune.

Bookkeeper and Office Clerk.

Packing house branch house, office experience only. Address G P 480, Tribune.

BOOKKEEPER—COMPETENT IN REAL ESTate office; Bohemian speaking preferred; for west side office. Address H N 258, Tribune.

BOOKKEEPER—CAPABLE TAKING CHGE. state fully detailed exper. in confidence; salary wanted. Address G O 447, Tribune.

BOOKKEEPER—WHO UNDERSTANDS GENeral accounting; man about 40 yrs. of age. Dwight Bros. Paper Co., 626 S. Clark-st.

BOOKKEEPER—YOUNG MAN; 18 YEARS of age; good hand writing, stating salary. Address H N 240, Tribune.

BOOKKEEPER—ABLE TO DO STENO. graphic work; also around office man. 520 S. Wabash-av., 3d floor.

BURROUGHS COMPTOMETER OPERATOR—Exp.; must be quick and accurate; neat appearing; perm. position. 623 S. Wabash-av., 2d Flr. Apply after 9.

CHECKER—FOR FACTORY; MAN, 30 TO 40 years of age; good at figures; permanent for capable and energetic man; state age, education, and salary. Address H H 430, Tribune.

Checker and General Man.

Thoroughly experienced in wholesale drug chemical business only; young, quick, sober and refs. E. H. SQUIBB & SONS, 323 W. Lake-st.

CHECKER.

Experienced; short hours; no Sunday work. Union Cafeteria, Wabash 6999.

CLERK—REPLY TO MR. SIEGEL, NEWARK SHOE STORE, 836 E. 63rd-st.

CLERK—REPLY TO MR. SIEGEL, NEWARK SHOE STORE, 836 E. 63rd-st.

CLOTHING SALESMAN—EXP., LIBERAL sal.; steady position. Le Vine, Glick Co., 6203 S. State-st.

COLLECTION TELLER

for South Side bank; must be experienced in bank work, with at least high school education; neat in appearance; in answering please state age, experience and salary expected.

CENTRAL MFG. DISTRICT BANK.
111 W. 35th-st.

COLLECTION CORRESPONDENT — WITH some experience in this line; must write result-getting letters. This position has a future. Address age, experience, and salary. Address H P 243, Tribune.

COLLECTION CORRESPONDENT—EXPERIenced; good opportunity. Phone Central 4323, bet. 10 and 12 Sunday, or address X 555, Tribune.

COLLECTOR—REAL ESTATE OFFICE; good opportunity to learn business; young man living with parents; South Side. Address D O 475, Tribune.

COLLEGE GRADUATE.

Young man, 20 to 26 years. This year's graduate mechanical or civil engineer preferred, for office position, fabricating department steel and machinery house doing countrywide business. Experience not necessary. Offers technical and commercial training, with advancement along commercial lines. Excellent opportunity to learn steel and machinery business. Good prospects. State education, experience, if any, references, salary expected. Address H F 251, Tribune.

WANTED—MALE HELP.

Stores and Offices.

COMPLAINT CORRESPONDENT.

We are looking for an A1 man not afraid of large volume of work, who has mail order experience, better than ordinary ability. State experience, age, and salary. Address H N 425, Tribune.

CORRESPONDENT, SALES.

First class man, familiar with lumber and millwork; good opportunity; steady work; give details of experience, salary expected. Address H J 260, Tribune.

CORRESPONDENT

with tailor to the trade experience; preferably one who has had experience with a house doing business with C. O. D. agents. Banner Tailoring Co., 844 W. Adams.

CORRESPONDENT — YOUNG MAN FOR sales work in auto office. $125 per mo. to start; state education, names of any time with former employers, sal. recd. Replies must be complete; confidential. Address H N 571, Tribune.

COST CLERK.

With experience on general books, financial statements, manufacturing and metal parts; state education, experience, and salary expected. Address E Y 150, Tribune.

CREDIT MAN

for work in credit department of loop bank; knowledge of accounting essential; state age, experience, and salary expected. Address C E 221, Tribune.

DICTAPHONE OPERATORS—FOR EVENING work; loop office; liberal wages; give reference, exp., salary expected and phone number. Address T 190, Tribune.

DICTAPHONE TRANSCRIBER — GOOD starting salary; perm. position. Apply SETHNESS CO., 659 Hobbie-st., nr. Crosby.

DRIED FRUIT MAN—EXPERIENCED IN packing and selling of dried fruits; state age, experience, salary expected and phone number. Address H X 62, Tribune.

DRUG CHECKER — EXPERIENCED; ALSO one packer. PETER VAN SCHAACK & SONS, 316 W. Washington-st.

ELLIOTT-FISHER

Bookkeeping Machine Operator, experienced, to work evenings from about 6 to 10 and Saturdays or Sundays; must be thoroughly expert on latest machines.

GENERAL AUTOMOTIVE CORP.
600 W. Jackson-blvd.

EXCEPTIONAL OPPORTUNITY.

Good pay if you can write business getting letters. Lumber and millwork experience necessary; advancement rapid if you have executive ability.

SEARS, ROEBUCK & CO.,
Homan-av. & Arthington-st.

EXPERIENCED SALESMEN.
SILKS,
LINENS,
DOMESTICS,
WASH GOODS.

Steady positions; good salaries.

Apply 4th floor, Superintendent's office.

HILLMAN'S,
State and Washington-sts.

FIRE INSURANCE.

Large office in loop wants young man for loss department. Must have qualities for advancement. Experience preferred but not imperative. Address S 72, Tribune.

FLOOR MANAGER.

Man of commanding appearance and jovial personality to greet customers and extend a cordial welcome. Irish-American or Scotch-Irish preferred. Apply Chas. W. Silver.

ROGERS BROS.,
322 S. STATE.

FLOOR MANAGER—BECKER, RYAN & CO., 33d and Halsted.

FOUNTAIN MAN—EVENINGS, OR GOOD apprentice. Leviton's, 51st and Grand.

FREIGHT RATE CLERK.

Commercial concern; familiar with all territories. Answer fully stating age, experience, and salary expected. Address H A 277, Tribune.

FREIGHT RATE CLERK—COMMERCIAL concern; State age, experience, education and salary expected; good opportunity for right man. Address H G 535, Tribune.

GROCERY CLERK—5050 COTTAGE GROVE.

HELP WANTED—MAN MUST HAVE some knowledge of bookkeeping and good at figures, in reply, state experience, salary and phone; no Sat. Side mfg. concern. Address F T 336, Tribune.

HOTEL CLERK—EXPERIENCED; MIDDLE age; city references. Hotel Astor, 176 N. Clark.

INSPECTORS.

Young men with department store purchase ticket or transfer desk experience; steady positions; good pay.

L. KLEIN,
Halsted, 14th and Liberty.

JUNIOR CLERK.

Some typing; good chance for development and advancement. Apply FRANKLIN MacVEAGH & CO., 333 W. Lake-st.

LEDGER CLERK—EXPER. TO HANDLE accts. rec., posting; must be quick and accurate; this is a young man's job and we offer a permanent position. American Acceptance Corp., Rm. 1118, 8 S. Dearborn.

LEDGER CLERK — EXPERIENCED ON state ledgers, to supervise posting and work with credit manager. State age, etc. $30 week. Address X 271, Tribune.

LEDGER CLERK—ACTIVE AND INTELLIgent; good opportunity; permanent position; state age, experience and salary desired. Address E L 440, Tribune.

LEDGER CLERK—NEW YORK EXCHANGE BROKER'S house; experienced on long and short book and ledgers; must be first class. Address C L 464, Tribune.

MAN YOUNG, TO MARK PACKAGES; must be steady, accurate, and write plain hand; good chance for advancement. Chicago Retail Co., 509 S. Wabash-av., 4th floor.

MAN—YOUNG, 18-20 YEARS OLD, EXPErienced in general office work; permanent position; large loop office. Apply 208 W. Monroe.

MAN—YOUNG, 18 YRS., GENERAL OFFICE work of mfg. concern, North Side; good oppor.; state exp., and salary. Address E N Tribune.

MAN—YOUNG, 18 TO 21 YRS. OF AGE, with knowledge of bookkeeping; state age, experience, salary. Address D K 598, Tribune. telephone number.

MAN—YOUNG; FOR GENERAL BOOKKEEPer and chief clerk; must be experienced and familiar with general accounting; good opening for right man. Address H H 187, Tribune.

MAN—YOUNG, 18 YRS. TYPIST. NORTH Side M'f'g. concern; good opportunity for right party. ILLINOIS MALLEABLE IRON CO., 1801 Diversey-pkwy.

MAN — YOUNG, ORDER DEPARTMENT, iron and steel jobbing house. Northwest Side. State age, experience, salary, and qualifications. Address H W 160, Tribune.

MAN—TO ASSIST BOOKKEEPER IN OFfice; must be familiar with contractors' and builders' work; $130 per mo. to start. Address H O 544, Tribune.

MAN—YOUNG, TO ASSIST IN SHIPPING and stock room. HESS-BRAUN CO., 920 W. Randolph-st., Sangamon-st. Entrance.

MAN—YOUNG, EXPERIENCED, AS STOCK clerk; no shipping; salary $30. Address H F 244, Tribune.

MAN—YOUNG, IN SHIPPING RM. APPLY timekeeper's office, 7:30 Mon. a. m. Central Bag Mfg. Co., 5001 S. Western-av.

MAN—YOUNG, 18 TO 22 YRS.; TO WORK in bookkeeping and transit department in South Side bank. Call Hyde Pk. 0997.

MAN—YOUNG, TO CHECK AND PACK goods; Oak Park firm. Address, giving experience, K P 12, Tribune.

MAN—YOUNG, BILL CLERK AND ORDERS; state age, experience, and salary. Address F N 369, Tribune.

MAN—YOUNG, FOR GENERAL OFFICE work; pleasant south side office. Address H 501, Tribune.

MAN—YOUNG, IN CLEARING HOUSE DEpartment in West Side bank. LIBERTY TRUST & SAV. BANK, 2126 Roosevelt-rd.

MAN—YOUNG, GENERAL OFFICE WORK; good writer and rapid worker. $20 week. Address X 279, Tribune.

MAN—HANDY, ALSO CLERK HARDWARE store, 1215 N. Clark; also 7610 N. Carolina.

WANTED—MALE HELP.

Stores and Offices.

MAN — AS STOCKKEEPER and record clerk; must be familiar with shipping and write plain hand; state age, experience, and salary willing to start. Address F N 568, Tribune.

MAN—GOOD OPPORTUNITY FOR MAN, 25-28, as assistant in advertising department of large manufacturer to write copy and follow up details; prefer man with experience. Give age, experience, references, salary ment. desired. Address H H 267, Tribune.

MAN—YOUNG, IN ADVERTISING DEPT. of large West Side mfg. concern; advertising experience not necessary if willing to learn and capable of mastering detail; state age, nationality, education, experience, phone no., and starting salary expected. Address H N 457, Tribune.

MAN—YOUNG, ABOUT 23-25 YEARS, GENeral office. Some experience with salesmen, records, and reports desirable but not necessary. Want a bright, alert young man and critical nature. Address H Z 95, S. Side office. State age, experience, and salary wanted. Address G A 90, Tribune.

Man—General Office Work.

Printing or book bindery experience; unusual opportunity in specialty book bindery; concern near loop; state full experience. Address H H 503, Tribune.

MAN—YOUNG, THAT HAS SOME EXPERIence on costs and estimating, in connection with lithographic business preferred. Good position with good firm. State age, experience, salary employed and wage expected. Address H H 394, Tribune.

MAN—BRIGHT, YOUNG, NOT OVER 20 yrs. old, for office work, typing or Elliott-Fisher exp. essential; this is a real position with a live organization; give full details, age, exp., and salary expected. Address H O 558, Tribune.

MAN—WELL KNOWN MANUFACTURERS of nationally advertised lines offer exceptional opportunity to young man who is a high school graduate in stock department; state age, experience, and salary expected. Address H O 561, Tribune.

MAN—ABOUT 30, IN MERCHANDISE broker's office; work principally phone; knowledge food products preferred, but not essential; must have education, personality and the "something" which puts over bus. Sal. to start. Address H G 523, Tribune.

MAN—YOUNG, QUICK, ACCURATE AT figures; typist experience; excellent opportunity for right party; salary expected, past employment; answer fully. Address G K 218, Tribune.

MAN—FOR STATEMENT CLERK AND AS-in Bookkeeping Dept. in large Wholesale House. Must be accurate and steady. Permanent position to right party. Address H H 348, Tribune.

MAN — 16 TO 18, WIDE AWAKE AND neat appearing, for errands and misc. office duties; splendid opportunity to learn advertising business. HOOPS ADVERTISING CO., 9 E. Huron-st.

MAN—YOUNG, 25 YEARS OF AGE, FOR office sales work; one who can drive, and not afraid to work; permanent position. State experience and reference; Gentile preferred. Address H H 500, Tribune.

MAN—EXPERIENCED, YOUNG, WHO IS good at figures and can operate typewriter; give age and experience and salary. Address H H 456, Tribune.

MAN—YOUNG, WHO KNOWS SYNDICATE business thoroughly, to assist in syndicating a feature strip; references. Address H A 491, Tribune.

MEN — YOUNG, TWO, OF ON FISHER typewriter, one some bookkeeping and typewriting experience. Good future. Apply NORTHWESTERN CONSOLIDATED MILLING CO., 725 W. 15th-st.

MEN—35 TO 45 YEARS.

For various positions in Large Wholesale Dry Goods house. No experience necessary; permanent employment. Address D Y 396, Tribune.

MEN—YOUNG, FOR BANK CLERKS, 15-19 years of age, grammar school graduates, of neat appearance; experience unnecessary. Apply to Chief Clerk, Continental and Commercial National Bank, 208 S. La Salle-st.

MEN — YOUNG, UP TO 19 YRS. OF AGE, for clerical positions. Apply afternoons. CRANE CO., 836 S. Michigan-av.

MEN'S FURNISHING GOODS SALESMEN—Experienced; loop experience preferred. Apply Monday after 10 a. m. BEDFORD SHIRT CO., 520 S. Wabash.

MEN — YOUNG, TO WORK IN PHONOgraph record shipping department. Apply BRUNSWICK-BALKE-COLLENDER CO., 39th and Federal-sts.

MILL SUPPLY MAN

with practical experience in jobbing house, to handle correspondence, etc., in connection with compiling of catalogues for jobbers of mill supplies. Knowledge of plumbing supplies also of advantage. Experience in catalogue compiling helpful, but

WANTED—MALE HELP.

Stores and Offices.

—WE WANT A MAN WITH THE experience, capable of giving good handiliff customers in retail dress sale tailoring house. Apply at once 844 W. Adams.

TELLER.

enced, commercial receiver; splendid or advancement; good salary. Apply

LD PARK STATE SAVINGS BANK 4004 W. Madison-st.

EPER AND CLERK—IN SOUTH manufacturing company; give ref. rs, age, and salary expected. A H 375, Tribune.

AFFIC DEPT. ASST.

man, familiar with freight rates. AUSTIN, NICHOLS & CO., 465 W. 22d-st.

CLERK—YOUNG MAN, OVER 18 to prepare and write reports against incoming invoices; must ate at figures and quick worker; per position, wholesale grocery house. e experience, salary expected. number. Address H N 116, Tribune.

TYPIST.

man for our sales dept.; splendid ity; good starting salary. TEMPLE INLY & CO., 1020 S. Central.

DICTAPHONE TRANSCRIBER starting salary; perm. position. Apply SS CO. Holstein, 32 Cro by, -ACCURATE AND EXPERT; 2 st., are about 24. WELAND MFG. 6 N. Kostner-av.

-YOUNG MAN TO ADDRESS 137 N. Dearborn, Room 1508.

-YOUNG MAN WITH GREEK p. Worthington, 320 Old Colony

HAVE PERMANENT

es for several bright men, 17-20 years of who are willing to start ssengers. High school ates preferred. Apply ef Clerk's Desk, NATIONAL CITY BANK OF CHICAGO, 105 S. Dearborn.

YOUNG MAN.

ng man 20 to 25 years ho has had general ot- experience with large facturing concern. Must r penman, speedy and ate 'at figures.

Apply WIFT & COMPANY, Union Stockyards, General Office, mployment Bureau.

YOUNG MAN

ssistant manager o company retailing elec ppliances. High schoo ollege graduates pre . Call Monday morning Washing Machine Co., 8 Cottage Grove-av. hone Fairfax 4415.

YOUNG MEN

ck positions, merchan vrappers, and various positions throughou ore. Steady positions salaries.

y 4th floor, Superin t's office. HILLMAN'S, and Washington-sts.

YOUNG MEN,

17 TO 21; SOME HIGH SCHOOL ON REQUIRED FOR OFFICE NO EXPERIENCE NECESSARY FORTUNITY FOR THOSE WHO WORK. APPLY FOR ADVANCE

TRAUS & SCHRAM, 1105 W. 35th-st.

NG MAN—ABOUT 18. ral office work. Appl 10 o'clock Monday. FIRTH-STERLING COMPANY, 710 Wes t.

YOUNG MAN,

for work in account department of a loop must be quick and ac at figures. Addres 7, Tribune.

YOUNG MAN

ears of age, for office of sales n company offering exc. opp. for want an amb. young man who drive car; who writes a neat hand o wishes to get started with a n ern where a future is assured 7, with usual bonus. Give p phone number. Address H ne.

YOUNG MAN.

unts Payable Clerk. Must be typist. ater Oil Sales Corp., 8433 S. Racine.

YOUNG MAN.

le resident preferred; rapid h order office experience; must ntal position; good chance ARD BAKING CO., 89 S. LA SALLE.

YOUNG MAN

rite a good sales letter and kn ; must have the qualifications g a good executive position good personality, connection ished organization. Write in t experience, age, salary ex K 554, Tribune.

YOUNG MAN, 17 OR 18,

clerk and messenger, by lum ing co.; loop. We are particu is to billing clerk or correspon l have application blank ready raduate H. S. Address H H

YOUNG MAN

purchasing agent in checking a permanent position; good chance ment. Apply purchasing depart

EDERAL ELECTRIC CO., 8700 S. State.

AN—BRIGHT AGE ABOUT business in the iron line, to wo der the owner; splendid oppo grapher preferred, but good w to against incoming invoices; mo position; wholesale grocery house e experience, salary expected number. Address H N 118, Tribune

YOUNG MEN,

17 TO 21; SOME HIGH SCHOOL ON REQUIRED FOR OFFICE NO EXPERIENCE NECESSARY FORTUNITY FOR THOSE WHO WORK. APPLY FOR ADVANCE

TRAUS & SCHRAM, 1105 W. 35th-st.

YOUNG MAN—ABOUT 18. ral office work. Appl 10 o'clock Monday. FIRTH-STERLING COMPANY, 710 West t.

YOUNG MAN,

for work in account department of a loop must be quick and ac at figures. Addres 7, Tribune.

District Managers, $15,000.

Established and well rated manufacturer, selling household appliances through dealers and backed by Sat. Eve. Post advertising, requires District Managers for permanent positions at points in Kas., Neb., and Mo. 8 year contract based on $15,000 minimum earnings. Give full experience in first letter. Consideration, interview at Chicago. Address H H 301, Tribune.

Collection Correspondent.

High powered man to take charge; married preferred; experienced in handling accounts with retailers; splendid opportunity to show results with a growing concern; right man will be given every support and he can make a nice place for himself. Write fully of your experience—absolutely confidential. Address P H 467, Tribune.

SALESMANAGER—WE WANT A HIGH class manager, to appoint county agents and organize a sales force for the best pneumatic deep well water system in the world. We should also consider a sales organization who would take on the line for exclusive distribution. This is a real proposition, and we invite the strictest investigation. Address Q Y 761, Tribune.

MANAGER—FOR OUR SALESMEN; ONE who has had experience in organizing and handling a sales force on a commission basis. We are opening a beautiful N. W. Side subdivision with a big advertising campaign and need a good live manager to handle the sales force. Address G P 542, Tribune.

District Sales Manager.

Large, well established truck manufacturer offers profitable connections to high grade man who can qualify. He should be 35 to 40 years of age, energetic, intelligent, with pleasing personality and proven record in sales performance. This position should net $5,000 to $10,000 per yr. Tell us enough about yourself and record that we can write and to know more. Address H O 554, Tribune.

FOREMAN—GENERAL, TO TAKE FULL charge of woodworking dept. in concern on N. Side Mfg. sect. store fixtures. Man must be capable of taking care of all details, inc. buying and drying lumbers and supervising cost and production, etc. Reply giving experience and salary desired. Address H K 212, Tribune.

10 GROUP MANAGERS

To employ and train large force of part or full time salesmen and women to sell PECAN ORCHARDS to doctors, lawyers, teachers, high school mechanics, organizations, etc.

FLORIDA FARMS & INDUSTRIES CO., Suite 715, 123 W. Madison-st.

EXECUTIVE ASSISTANT.

Over 28, with previous sales training; must possess grit and ambition; opportunity will almost immediately to position worth $3,000 yearly or better. Answers received in confidence if you phone for interview. Address H N 458, Tribune.

SALES EXECUTIVE—CHICAGO DISTRICT. to handle a proposition sold to banks under exclusive arrangement; must be financially responsible and otherwise measure up to a month's good oppor. Ph. R. FECHNER, Harrison 3390.

BOYS—FOR LIGHT FACTORY work. See MR. SWIFT, T. A. HARDY & CO., 10 S. Wabash-av.

BOYS — 16 TO 18 YRS. OLD, TO LEARN upholstering trade. Apply A. D. GORRELL & CO., 2507 Archer-av.

BOYS—WANTED FOR ERRANDS AND LT. factory work. Apply THE SUPERIOR BELT AND NOVELTY, 161 W. Harrison.

BOY—ABOUT 17 YEARS OLD, FOR FOUNtain repairs. Apply W. S. SHEAFFER PEN CO. 209 S. State Rm. 506.

BOY—OVER 16 FOR OFFICE AND CLERical work. Apply W. P. NELSON CO., 614 S. Michigan, 2d floor.

BOY—OVER 16, TO LEARN TRADE; MUST be strong and willing. Apply 6152 S. Wabash-av.

BOY—OVER 16, FOR LIGHT FACTORY work. U. F. SAMPLE CO., 1445 W. Jackson-blvd.

BOY—18 TO 20 YRS. OLD, FOR GENERAL office work; must be quick and accurate at figures; good opportunity. 1100 W. 38th-st.

BOY—AS ASSISTANT SHIPPING CLERK; good pay. Apply 2d flr., 2949 W. Van Buren.

BOY — OFFICE; BRIGHT. DENNY & CO., 167 W. South Water-st.

BOYS — ERRAND; $12 A WEEK TO S. BLUE PRINT PAPER CO., 207 S. Wabash.

BOY—OVER 16, APPLY VAUGHAN SEED Store, 10 W. Randolph.

BOY—TFC. DEPT. R. R. OFFICE; GOOD OPportunity. Apply Room 917, 112 W. Adams-st.

BOY—TO MAKE HIMSELF USEFUL. MOORE & EVANS, 218 S. Wabash-av.

BOYS—14 YRS. OR OVER. H. T. ELECtrical Mfg. Co., 207 S. Green-st.

BOY—TO FEED SMALL GORDON PRESS and run errands. R. 601, 320 Plymouth-ct.

BOY—16 YRS. TREAS. DEPT. AMERICAN Steel Foundries. R. 1257, 332 S. Mich.-av.

WANTED—MALE HELP.

Stores and Offices.

YOUNG MAN

about 18 years old, good at figures, to assist in cost and production work. This is an exceptional opportunity to learn cost systems, factory production, etc. Monday, 8:30 to 4 p. m. C. D. JENNINGS & CO., 511 S. Peoria.

2 YOUNG MEN

for stock and shipping room; must be hustlers and well recommended.

LA MODE GARMENT, 1733 Irving Park-blvd.

Executives and Managers.

DEPARTMENT MANAGER

to take charge of alphabetical paper file department employing 200 clerks in one of the large mail order institutions. This is a real opportunity for a man, 25 to 35 years old, who knows how to organize to get results, who can see that a mass of detail is handled accurately, who can keep his employes happy and contented and still maintain discipline and have a highly efficient organization; experience along this line desirable, but not essential. We will pay a good starting salary to the one right man who can fill this position and develop into a bigger one as the organization expands; give complete outline of past 10 years' experience, references, age, education, nationality, and religion; tell us in your letter why you thing you are the man we want. All replies held in strict confidence. Address H A 473, Tribune.

SALES MANAGER.

A well known firm manufacturing equipment for the garment trade desires the services of a real business producing sales manager to build up the sales of its pressing machines and to reorganize and take complete charge of its sales department. Product of high merit.

Man with mechanical ability and acquaintance with garment manufacturers will be given preference. Good salary and commission to real producer.

Answer in confidence, giving complete record of services, references, and salary desired. Address H H 362, Tribune.

MANAGER FOR LADIES' READY TO WEAR SHOP. MUST UNDERSTAND WINDOW TRIMMING AND BE WILLING TO GO OUT OF TOWN.

RAINBOW WAIST SHOP, 58 W. ADAMS-ST.

MANAGERS FOR LUNCHROOMS.

Restaurant experience not necessary; must have good business ability and first class references. Men put in training for a short period to learn the business, with a fair salary. Apply from 9 to 12 a. m., office, 4th floor.

JOHN R. THOMPSON CO., 350 N. CLARK-ST.

I WANT A REAL SALES MANAGER

to manage a Sales Organization in the best subdivision and home building company in Chicago. Our subdivisions are fully improved, including street paving, and we build for our clients on easy terms. We furnish leads, plans and the necessary co-operation to make a real success. Present your qualifications to MR. RADLER, Room 1558 Conway Building.

MANAGER.

$15,000

a year can be earned by the right man. Must give best if desired. A man with initiative and forceful character who can direct others. Large, old, rapidly growing corporation offers extraordinary opportunity. Experience not necessary, but absolutely permanent connection. Address G S 222, Tribune.

STYLE — DEPARTMENT STORE EXPERienced millinery buyer and manager, man or woman; one who is active and has the ability to buy snappy popular priced millinery, able to meet the market and to buy volumes of business; want one who likes plenty of activity and enjoys the game. State past experience, references and lowest salary expected. Address H N 115, Tribune.

ENGINEER — HIGH GRADE, GRADUATE, technical, automotive engineer with vision and at least ten years' actual American or European experience in the automobile line, who has either invented or produced practical outstanding developments in the automobile industry; experience on motor work is essential; on chassis and body work desirable but not absolutely necessary; applicants must definitely state education, complete experience, race, present and previous employer, salary earned and expected; good future to the right man. Location, middle west. Application by letter. Address K P 15, Tribune.

EXECUTIVES.

CHAIN STORE MEN.

We want to employ several men of high character for retail store managers, retail store inventory men, and supervisors.

Retail store experience and good grammar school education or better necessary; age 25 to 45; state full details in application, whether your experience best fits you for store manager, supervisor, or inventory work.

This is an exceptional opportunity for men who qualify to eventually acquire ownership interests. Address H T 407, Tribune.

SUPERINTENDENT — MACHINE SHOP — A fast growing concern has an unusual opening for a reliable, result getting production man, to take over full charge of machine shop; must know modern shop methods and be A1 man with some technical education or equivalent; salary, index, etc., proportion to start, with a fixed drawing account as a starting point, and with no limit to final earnings. State experience fully. All correspondence strictly confidential. Address F N 219, Tribune.

Buyer for Hosiery, Waists and Underwear.

A large specialty store in Chicago, Ill., is desirous of receiving application from men of proven ability; must possess successful record and be capable of managing a large dept. and be thoroughly experienced for women's specialty shop. Address G P 542, Tribune.

District Sales Manager.

Large, well established truck manufacturer offers profitable connections to high grade man who can qualify. He should be 35 to 40 years of age, energetic, intelligent, with pleasing personality and proven record in sales performance. This position should net $5,000 to $10,000 per yr. Tell us enough about yourself and record that we can write and to know more. Address H O 554, Tribune.

FOREMAN—GENERAL, TO TAKE FULL charge of woodworking dept. in concern on N. Side Mfg. sect. store fixtures. Man must be capable of taking care of all details, inc. buying and drying lumbers and supervising cost and production, etc. Reply giving experience and salary desired. Address H K 212, Tribune.

ASSISTANT BUYER

wanted by large State-st. department store; experienced man to assist in buying wash goods and domestics; one familiar with eastern market; exceptional opportunity to the right party; good salary. Address H O 559, Tribune.

ADVERTISING MANAGER.

For the Shaw-Walker Co., manufacturers of the "Built Like a Skyscraper" line of filing equipment.

He must know the technique of advertising and have a "selling sense." Initiative and originality on his part will be recognized and he should be of the type that fits in well with a "friendly" organization.

He will be located in Muskegon, a city of 50,000 population.

Give us your full story by letter. A picture of yourself will help. Original correspondence treated confidentially.

P. E. CRANE, Shaw-Walker Company, Muskegon, Mich.

ENGINEER — HIGH GRADE, GRADUATE, technical, automotive engineer with vision and at least ten years' actual American or European experience in the automobile line, who has either invented or produced practical outstanding developments in the automobile industry; experience on motor work is essential; on chassis and body work desirable but not absolutely necessary; applicants must definitely state education, complete experience, race, present and previous employer, salary earned and expected; good future to the right man. Location, middle west. Application by letter. Address K P 15, Tribune.

EXECUTIVES.

CHAIN STORE MEN.

We want to employ several men of high character for retail store managers, retail store inventory men, and supervisors.

Retail store experience and good grammar school education or better necessary; age 25 to 45; state full details in application, whether your experience best fits you for store manager, supervisor, or inventory work.

This is an exceptional opportunity for men who qualify to eventually acquire ownership interests. Address H T 407, Tribune.

SUPERINTENDENT — MACHINE SHOP — A fast growing concern has an unusual opening for a reliable, result getting production man, to take over full charge of machine shop; must know modern shop methods and be A1 man with some technical education or equivalent; salary, index, etc., proportion to start, with a fixed drawing account as a starting point, and with no limit to final earnings. State experience fully. All correspondence strictly confidential. Address F N 219, Tribune.

BOY—FOR ERRANDS. GOOD pay. Yellow Coach Mfg. Co., Belden and Racine-avs.

BOYS—BRIGHT, 3; OVER 16; TO LEARN welding; one to learn pipe fitting; exc. opportunity for the right kind of boys. Apply Monday, 8 a. m. to 9. R. H. HAYWARD CO., Mr. Clemmons, 1714 Sheffield-av.

BOY—14 TO 16 YRS. OF AGE, TO WORK IN advertising dept. of wholesale dry goods house. Splendid opportunity for advancement. 224 S. Franklin-st. Ask for MR. TYLER.

BOY—TO WORK IN LADIES' READY TO wear shop; excellent opportunity to right party; prefer young man between 18-20 yrs. Apply Auditorium Shop, 426 S. Michigan-av.

BOYS—18 YRS. OR OVER, TO LEARN THE wholesale grocery business. Good opportunity for advancement. Apply JOHN SEXTON & CO., 800 W. Illinois-st.

BOY—BRIGHT AND NEAT APPEARING. To work in mail dept. of office. Fine opportunity to advance. Apply after 9. 623 S. Wabash, 2d fl.

BOY—STRONG; STOCK WORK IN SHIPPING department; $18. National, 2d floor, 1416 W. 37th-st.

BOY—OFFICE; 16 YRS. OLD; R. R. GENeral office; good opportunity for advancement. Apply Rm. 907, 112 W. Adams-st.

BOYS—TO DELIVER BLUE PRINTS; OPportunity to learn the business. Apply The Huey Co., 59 E. Adams-st.

BOYS—OVER 16, LIGHT FACTORY WORK; steady work; chance for advancement. PERFECT PIPE CO., 208 N. Canal-st.

BOYS—OVER 16 YEARS OF AGE FOR railroad office work. Apply Room 2118, 608 S. Dearborn-st.

BOY—17 YEARS OR OVER, TO WORK IN mailing room. Apply Room 1105 First National Bank Bldg.

BOY—FOR COPYING MACHINE; LOOP; $60 a month good oppor. Ph. R. FECHNER, Harrison 3390.

BOYS — OVER 16; FOR LIGHT FACTORY work. See MR. SWIFT, T. A. HARDY & CO., 10 S. Wabash-av.

BOYS — 16 TO 18 YRS. OLD, TO LEARN upholstering trade. Apply A. D. GORRELL & CO., 2507 Archer-av.

BOYS—WANTED FOR ERRANDS AND LT. factory work. Apply THE SUPERIOR BELT AND NOVELTY, 161 W. Harrison.

BOY—ABOUT 17 YEARS OLD, FOR FOUNtain repairs. Apply W. S. SHEAFFER PEN CO. 209 S. State Rm. 506.

BOY—OVER 16 FOR OFFICE AND CLERical work. Apply W. P. NELSON CO., 614 S. Michigan, 2d floor.

BOY—OVER 16, TO LEARN TRADE; MUST be strong and willing. Apply 6152 S. Wabash-av.

BOY—OVER 16, FOR LIGHT FACTORY work. U. F. SAMPLE CO., 1445 W. Jackson-blvd.

BOY—18 TO 20 YRS. OLD, FOR GENERAL office work; must be quick and accurate at figures; good opportunity. 1100 W. 38th-st.

BOY—AS ASSISTANT SHIPPING CLERK; good pay. Apply 2d flr., 2949 W. Van Buren.

BOY — OFFICE; BRIGHT. DENNY & CO., 167 W. South Water-st.

BOYS — ERRAND; $12 A WEEK TO S. BLUE PRINT PAPER CO., 207 S. Wabash.

BOY—OVER 16, APPLY VAUGHAN SEED Store, 10 W. Randolph.

BOY—TFC. DEPT. R. R. OFFICE; GOOD OPportunity. Apply Room 917, 112 W. Adams-st.

BOY—TO MAKE HIMSELF USEFUL. MOORE & EVANS, 218 S. Wabash-av.

BOYS—14 YRS. OR OVER. H. T. ELECtrical Mfg. Co., 207 S. Green-st.

BOY—TO FEED SMALL GORDON PRESS and run errands. R. 601, 320 Plymouth-ct.

BOY—16 YRS. TREAS. DEPT. AMERICAN Steel Foundries. R. 1257, 332 S. Mich.-av.

WANTED—MALE HELP.

Boys—Office and Factory.

BOYS, 16 AND OVER.

We have a number of desirable openings for alert and willing boys for office and stock positions.

Apply 9th floor, Retail. Use South Room Elevators.

CARSON PIRIE SCOTT & CO.

BOYS.

We can use several clean cut, energetic boys 15 to 18 years old for positions in our general office, with good opportunities for advancement.

Apply SWIFT & COMPANY, Union Stockyards, General Office, Employment Bureau.

BOY.

Chance for ambitious boy, grammar school graduate, 14 years or over, to start with loop financial house as office boy and work up in organization. Regular hours, good pay. Apply Chief Clerk, Trust Department.

CHICAGO TITLE & TRUST COMPANY.

BOYS,

Clean cut, for office of large automobile tire and accessory house; a fine opportunity to secure complete business education and for advancement.

THE BETTER TIRES CO., 1736 S. Michigan-av.

BOYS—14-16 YEARS OF age, for permanent places as office boys; must be grammar school graduates, neat appearing, and willing to work for promotion. Apply at Chief Clerk's desk,

THE NATIONAL CITY BANK OF CHICAGO, 105 S. Dearborn-st.

BOYS—WE HAVE SEVERAL good places in our printing establishment for boys of 16 or over; regular advancement.

POOLE BROS., 81-89 W. Harrison-st.

BOYS.

AUTO AND SPECIAL DELIVERY BOYS OVER 16 YRS. APPLY 14TH FLOOR.

MANDEL BROTHERS.

BOY—17 OR 18, TO WORK IN shipping room; must be neat appearing; good chance for advancement. Apply

NAT RIBBACK CO., 237 S. Market-st.

BOYS—OVER 16 YEARS, FOR bench work and chasing stock; good chance for advancement. O. D. JENNINGS & CO., 511 S. Peoria-st.

BOY—BRIGHT, CLEAN BOY for errands and stock work; good salary and good future.

MEYER & CO., 831 W. Adams-st.

BOYS.

We have good positions for several office and messenger boys 16 yrs. of age; no exp. necessary. We will teach the boys all work; hrs. 8:30 to 5:15. Apply WESTERN ELECTRIC CO., 504 S. Clinton. Ask for W. J. Speer.

BOYS

16 years, for order picking.

FULLER MORRISON, 540 W. Randolph.

BOYS — GENTILE: THE KIND OF A POSItion that you will occupy in 5 years counts. If you possess a 4 year H. S. education, character, and energy, are not over 19, and desire to affiliate permanently with the head office of a large fire insurance company give full facts and telephone number. Address H D 524, Tribune.

BOY

To operate switchboard; experienced preferred; hours 11:30 p. m. to 8 a. m. Apply to MR. KUNST, Bismarck Hotel, 179 W. Randolph.

BOY—FOR ERRANDS. GOOD pay. Yellow Coach Mfg. Co., Belden and Racine-avs.

BOYS—BRIGHT, 3; OVER 16; TO LEARN welding; one to learn pipe fitting; exc. opportunity for the right kind of boys. Apply Monday, 8 a. m. to 9. R. H. HAYWARD CO., Mr. Clemmons, 1714 Sheffield-av.

BOY—14 TO 16 YRS. OF AGE, TO WORK IN advertising dept. of wholesale dry goods house. Splendid opportunity for advancement. 224 S. Franklin-st. Ask for MR. TYLER.

BOYS, WORK IN LADIES' READY TO wear shop; excellent opportunity to right party; prefer young man between 18-20 yrs. Apply Auditorium Shop, 426 S. Michigan-av.

BOYS—18 YRS. OR OVER, TO LEARN THE wholesale grocery business. Good opportunity for advancement. Apply JOHN SEXTON & CO., 800 W. Illinois-st.

BOY—BRIGHT AND NEAT APPEARING. To work in mail dept. of office. Fine opportunity to advance. Apply after 9. 623 S. Wabash, 2d fl.

BOY—STRONG; STOCK WORK IN SHIPPING department; $18. National, 2d floor, 1416 W. 37th-st.

BOY—OFFICE; 16 YRS. OLD; R. R. GENeral office; good opportunity for advancement. Apply Rm. 907, 112 W. Adams-st.

BOYS—TO DELIVER BLUE PRINTS; OPportunity to learn the business. Apply The Huey Co., 59 E. Adams-st.

BOYS—OVER 16, LIGHT FACTORY WORK; steady work; chance for advancement. PERFECT PIPE CO., 208 N. Canal-st.

BOYS—OVER 16 YEARS OF AGE FOR railroad office work. Apply Room 2118, 608 S. Dearborn-st.

BOY—17 YEARS OR OVER, TO WORK IN mailing room. Apply Room 1105 First National Bank Bldg.

BOY—FOR COPYING MACHINE; LOOP; $60 a month good oppor. Ph. R. FECHNER, Harrison 3390.

BOYS — OVER 16; FOR LIGHT FACTORY work. See MR. SWIFT, T. A. HARDY & CO., 10 S. Wabash-av.

BOYS — 16 TO 18 YRS. OLD, TO LEARN upholstering trade. Apply A. D. GORRELL & CO., 2507 Archer-av.

BOYS—WANTED FOR ERRANDS AND LT. factory work. Apply THE SUPERIOR BELT AND NOVELTY, 161 W. Harrison.

BOY—ABOUT 17 YEARS OLD, FOR FOUNtain repairs. Apply W. S. SHEAFFER PEN CO. 209 S. State Rm. 506.

BOY—OVER 16 FOR OFFICE AND CLERical work. Apply W. P. NELSON CO., 614 S. Michigan, 2d floor.

BOY—OVER 16, TO LEARN TRADE; MUST be strong and willing. Apply 6152 S. Wabash-av.

BOY—OVER 16, FOR LIGHT FACTORY work. U. F. SAMPLE CO., 1445 W. Jackson-blvd.

BOY—18 TO 20 YRS. OLD, FOR GENERAL office work; must be quick and accurate at figures; good opportunity. 1100 W. 38th-st.

BOY—AS ASSISTANT SHIPPING CLERK; good pay. Apply 2d flr., 2949 W. Van Buren.

BOY — OFFICE; BRIGHT. DENNY & CO., 167 W. South Water-st.

BOYS — ERRAND; $12 A WEEK TO S. BLUE PRINT PAPER CO., 207 S. Wabash.

BOY—OVER 16, APPLY VAUGHAN SEED Store, 10 W. Randolph.

BOY—TFC. DEPT. R. R. OFFICE; GOOD OPportunity. Apply Room 917, 112 W. Adams-st.

BOY—TO MAKE HIMSELF USEFUL. MOORE & EVANS, 218 S. Wabash-av.

BOYS—14 YRS. OR OVER. H. T. ELECtrical Mfg. Co., 207 S. Green-st.

BOY—TO FEED SMALL GORDON PRESS and run errands. R. 601, 320 Plymouth-ct.

BOY—16 YRS. TREAS. DEPT. AMERICAN Steel Foundries. R. 1257, 332 S. Mich.-av.

WANTED—MALE HELP.

Boys—Office and Factory.

BOYS.

To fill merchandise orders.

Wrap small parcel post shipments.

Stock and general work in Merchandise Departments.

These positions are desirable and permanent, combined with a good starting wage and sure promotion to the right kind of boy.

SEARS, ROEBUCK & CO., Homan-av. & Arthington-st.

BOYS OVER 16 AND YOUNG MEN for Light Factory Work.

Experience not necessary. Early promotion to steady workers.

DAY OR NIGHT WORK.

We have vacation work for boys over 16 years, now attending school. Call at this office at once and arrange for summer work.

Continental Can Co., Inc., 5411 W. 65th-st.

Take 63d-Austin cars to the "Willows" [54th-av.]; walk 2 blocks south.

BOYS

OVER 16 YEARS.

ORDER FILLING, ASSEMBLING, PACKING,

AND OTHER MISCELLANEOUS WORK IN OUR MERCHANDISE AND PARCEL POST DEPARTMENTS.

THESE POSITIONS PAY WELL FROM THE START AND OFFER RAPID ADVANCEMENT.

GOOD HOURS—BONUS.

Apply Ready for Work.

CHICAGO MAIL ORDER CO., 2611 INDIANA-AV.

BOYS AND YOUNG MEN

FOR ORDER FILLING, STOCK WORK, CHECKING, WRAPPING, RECEIVING, OFFICE WORK.

PHILIPSBORN'S, Congress and Paulina.

BOYS AND YOUNG MEN, 16 YEARS AND OVER. GOOD WAGES. PERMANENT POSITIONS.

WE WANT BOYS AND YOUNG MEN WHO ARE HONESTLY LOOKING FOR A FUTURE AND WHO ARE ANXIOUS TO WORK THEIR WAY TO THE TOP; THERE ARE PLENTY OF BIG SALARIED POSITIONS THAT WILL BE FILLED BY MEN WHO AS BOYS ANSWERED THIS AD AND LEARNED THE MAIL ORDER BUSINESS FROM THE BOTTOM UP—DECIDE RIGHT NOW THAT YOU WILL BE ONE OF THEM.

APPLY READY FOR WORK.

MONTGOMERY WARD & CO. 618 W. CHICAGO-AV.

BOYS—16 YEARS OF AGE and over, to work on rotary printing presses as packer boys; permanent for best boys and chance to learn trade. Apply R. R. DONNELLEY & SONS COMPANY, 2119 Calumet-av.

BOYS

over 16 years of age for office and factory work.

AUTOMATIC ELECTRIC CO., 1001 W. Van Buren-st.

BOY—

FOR ADVERTISING AGENCY.

We have just one opening in our organization for an EARNEST young man about 17 years old who wishes to lay a thorough foundation for a career in the advertising profession.

For the right type of lad who is determined to succeed and wants to start NOW this is a splendid opportunity. Suite 604 Wrigley Bldg.

BOYS—16 YEARS OF AGE AND OVER—WE have openings for alert and willing boys for office positions. Apply Mr. Hustig, Detmer, Bruner & Mason, Inc., 205 W. Monroe-st., 6th floor.

BOYS

for light mechanical work and enameling dept. MAYO SKINNER MFG. CO., 2115 Elston-av.

BOY FOR OFFICE

and errands. Apply 2014 W. 17th-st.

BOY—ABOUT 18 YEARS, AS RECEIVING clerk in ladies' ready to wear; prefer one with some experience; good salary. Apply Rm. 1, 20 N. Jackson-blvd.

BOYS — 16 YRS. OLD, FOR ERRANDS AND light work in factory; $15 per week. CHICAGO FLAG AND DECORATING, 1315 S. Wabash.

BOYS — FROM 16 TO 18 YEARS OF AGE, who have some talent in drawing, to learn the lithographic art trade. Call Room 702, 25 N. Dearborn-st.

BOYS—14 TO 17 YEARS, FOR MESsengers, office boys, and junior clerical positions. Apply Mr. Aldrich, Wilson & Co., 42d and Ashland-av.

BOYS—OVER 16 YEARS, FOR ELECTRICAL assembling; good chance to learn automobile electrical trade; must be ready for work. Apply 2317 Calumet-av.

BOY—OFFICE, LARGE LOOP OFFICE; GOOD opportunity; state age and salary expected, phone number. Address T 218, Tribune.

BOY — TO WORK IN JEWELRY FACTORY; $15 a week. WENDELL & CO., 613 Jackson-blvd.

BOYS — OVER 16; MUST BE NEAT AND well mannered; office and messenger work; $12 to start. 500 S. Clinton-st.

BOY—TO LEARN THE PRINTING TRADE; $16 per week to start. Ask for Mr. Williams, 3d floor, 166 W. Adams.

BOY—YOUNG MAN FOR ERRANDS AND TO learn to shipping room, S. Klein & Co., 1315 W. Congress.

BOY—COLORED, TO DELIVER PACKAGES and take care of shop. J. GOLDBARTH & CO., 102 Milwaukee-av.

BOYS—16 YEARS OR OVER, FOR MESSENger service, railroad telegraph office. Apply Room 1100 Railway Exchange Bldg.

BOY—ABOUT 17, FOR ERRANDS AND shipping room work in millinery house. Address H A 469, Tribune.

BOY—16 OR OVER; GENTILE; AN EXCELlent chance to learn the advertising business. Apply Room 1814, 29 E. Madison-st.

BOY—FOR FILLING ORDERS; MUST BE over 16 years of age. United Drug Co., 1416 W. 37th-st.

BOY—TO ASSIST IN STOCK AND SHIPping parcel post and express packages. Isaac Kahn Co., 18-20 S. Market-st.

BOY—FOR ERRANDS, OVER 16 YRS.; GOOD salary to start. Rainier Supply Co., 422 S. Dearborn.

BOY—FOR OFFICE AND ERRANDS, GENtile pref.; permanent position. Apply Rm. 1201, 5 S. Wabash-av.

BOY—16 YEARS OR OVER, TO RUN ERRANDS and learn hardware business; good chance for advancement. Apply 1321 E. 47th-st.

BOY—ABOUT 16 YEARS OF AGE, LIVING on N. W. Side, for office and errand work; must know city. Mr. Landy, 3440 N. Kimball.

BOY—TO WRITE TICKETS IN TAILORING shop. Hirsch Wickwire Co., 337 S. Franklin.

WANTED—MALE HELP.

Boys—Office and Factory.

BOYS.

You are upon the threshold of life's opportunity. Choose wisely. The vacation position you accept this summer may point the way to your future.

We also have permanent positions for boys who are unable to continue their studies in day classes, but desire to complete their education evenings.

We have vacancies in both our office and shop and can assure you that it will be worth your while to come out and see us.

Our Employment Office will be open until 3 o'clock Saturday afternoons during the month of June to accommodate boys who are at present attending school and planning to take up work for the summer months.

Call at our Employment Office.

WESTERN ELECTRIC CO., INC., 48th [Cicero] av. and 24th-st.

BOYS AND YOUNG MEN, Ages 16 to 21 Years. EARN WHILE YOU LEARN.

Have several good opportunities on the day and night forces for boys and young men to learn well paying trade on our rotary printing presses. Only those that are interested and desirous of learning need apply. Liberal starting salary. If under 18 years bring proof of age.

EMPLOYMENT DEPT. W. F. HALL PRINTING CO., 451 W. Chicago-av.

BOYS.

4 bright hustlers, 17 or over, for office work; permanent; rapid promotion; best chance in the city for advancement. Apply Monday morning.

BETTER TIRES CO., 18th and Michigan.

BOYS—14-18 YEARS OF AGE for general office work; steady position; splendid opportunity for boys with high school education. Apply

ARMOUR & COMPANY, General Offices, Union Stock Yards.

BOYS—14 TO 17 YEARS OLD for office and messenger work. Permanent positions. Apply

ILLINOIS BELL TELEPHONE COMPANY, 230 W. Washington-st., 2d floor.

BOYS

To do light mechanical work, such as assembling, bench work, or operating small, well guarded machine. We teach you how to do our work. Come and see us to secure steady work, good pay and working conditions.

WESTERN ELECTRIC CO., INC., 48th [Cicero] av. and 24th-st.

BOY,

16 YEARS OF AGE OR OVER.

For light, clean work in our modern factory; good starting salary, with splendid advancement.

A. STEIN & COMPANY, 1151 W. Congress-st., Corner Racine-av.

BOYS—16 YEARS OF AGE AND OVER, TO learn printing trade; both with and without high school training; permanent, good opportunity for advancement. Apply R. R. DONNELLEY & SONS COMPANY, 731 Plymouth-ct.

BOY, 16 TO 19 YEARS.

We have a splendid opening in our office for a bright, clean cut young man. Gentile, with H. S. education. Large, well known company with unusual opp. for adv. Good starting salary with bonus. Give us full particulars about yourself and phone number. Address H B 588, Tribune.

BOYS—16-18 YEARS, for light factory work. ROSENWALD & WEIL, 3815 Armitage-av.

BOYS

FOR SHOE FACTORY.

16 years old; steady work. Apply Emp. Dept. Also 2 young men, 18 years old, for general office work and timekeeping.

FLORSHEIM SHOE CO., 541 W. Adams.

BOYS—BRIGHT, NEAT,

With or without experience; 15-16 years old, for office work; good opportunity. Apply after 10:30 a. m. Mr. Roetter.

LONDON & LANCASHIRE INSURANCE CO. 9th Floor, 39 S. La Salle.

BOYS,

Strong, to learn the upholstery trade; steady work and good starting wages.

HEYWOOD-WAKEFIELD CO., 2647 Arthington-st.

BOY, OVER 16,

Looking for promotion, to start in mailing dept. See MR. ELLISON.

JOHNS-MANVILLE INC., 1737 S. Michigan.

BOY — OFFICE; 16 YEARS OF AGE, grammar school graduate; bring proof of age. Apply afternoons.

CRANE CO., 836 S. Michigan-av.

BOY—16 YRS.; GOOD STARTING SALARY, chance for advancement.

LINDER ART CO., 549 W. Washington-st.

BOYS—BRIGHT, 2,

Over 16, to learn photoengraving; $12 week to start with $2 increase every six months. Address C E 223, Tribune.

BOY—OVER 16; FOR MAIL DEPARTMENT in loop office. Opportunity to learn good business and study bookkeeping. Great chance for a bright boy. Apply Room 300, 343 South Dearborn-st.

BOY—ACTIVE AND NEAT APPEARING; for office work; some high school education preferred; permanent position; good opportunity for advancement. Address E L 441, Tribune.

BOYS—SPLENDID OPPORTUNITY FOR 2 boys for messengers, mailing department, and general office work; a chance to learn the job ahead. Apply BASSICK MFG. CO., 2650 N. Crawford.

BOY, OVER 16.

Office work, wholesale grocery. AUSTIN, NICHOLS & CO., 465 W. 22d-st.

BOY—ERRAND; IN LEATHER GOODS FACtory; hours 8 to 5; Sat. 8 to 12; splendid opportunity for advancement. Humphreys Leather Goods Co., 939 Wellington-av. Irvington station N. W. L.

BOY—OFFICE.

16 years or over, for office work and to run errands. Apply 402 W. Randolph.

BOY—TO DO GENERAL OFFICE WORK and also operate Oliver typewriter. Good opportunity for right boy. Address G X 530, Tribune.

BOYS—18 AND 19 YRS. OLD, TO LEARN gilding and polychroming work on iron lamps. PARK-O-LITE CO., 74 E. Roosevelt. Harrison 4000.

BOYS—FOR MACHINE AND OTHER LIGHT factory work; no exp. necessary; can offer you a few openings. Apply Empl. Dept., CONTINENTAL CAN CO., 4500 W. 65th-st.

BOYS—OVER 16 YEARS OF AGE, TO RUN errands and work in shipping dept.; good chance for advancement. Apply 9th floor, The Franklin Co., 720 S. Dearborn.

BOY—FOR ERRANDS

WANTED—MALE HELP.

Professions and Trades.

ELECTRICAL ASSISTANTS — FOR SQUAD men, checkers, and draftsmen, for steam power station work; state experience, date available, and salary. Address D Y 387, Tribune.

ELECTRICAL ESTIMATOR—FIRST CLASS, familiar with Chicago conditions in the trade; must be competent to sell himself and his work; also to lay out and supervise. Address H H 270, Tribune.

ENGINEER—REFRIGERATOR, for two 200 ton ammonia compressors. 60 hours per week. Apply 8535 S. Ashland-av.

ENGINEERING INSPECTOR — EXAMINATION, June 5, p. m., office South Park commissioners, 57th and Cottage Grove. Pay $175-200 mo. Open to men, residents of Cook county, 21 years of age and over. Duties involve engineer's inspection of construction of bridges, viaducts, retaining walls and buildings, etc.

ENGINEER — WANTED, FULLY EXPERIenced in the Galvano process of electrometallic deposition. Must be capable of assuming full charge of plant located 500 miles from Chicago. Write giving full details. Address K P 18, Tribune.

ENVELOPE MACHINE ADJUSTER — FOR new plant in Detroit. Address THE WOLF ENVELOPE CO., Cleveland, O.

ESTIMATOR — FAMILIAR WITH ARCHItect's plans and specifications; first class man with glass and metal store front construction experience desired. Address H A 475, Tribune.

ESTIMATOR — CAPABLE OF TAKING OFF sheet metal, hollow metal windows, and door quantity accurately from the architects plans; position permanent if can qualify. Address S 571, Tribune.

EXP. WRINGER MEN AND men to learn laundry work; good wages, meals, and laundry. Apply to Drake Hotel, Ldy. Dept., Oak & Michigan.

FACTORY WORKERS—LIGHT WORK; PERmanent. Apply NASCO SIGN WORKS, 837 Larrabee-st.

FEEDERS

For Thomson cutting and creasing machine; good wages. Apply foreman, Sat. half day. Ask for MR. O'CONNELL.

TAPRELL, LOOMIS & CO., 1727 Indiana-av.

FEEDER—GORDON, WHO THOROUGHLY understands numbering machine and who can make good. Apply 118 E. 20th-st. MR. LEVINSON.

FEEDER — YOUNG MAN; NEAT APPEARing, who can make ready and feed on Gordon press; permanent position. Address H H 336, Tribune.

FEEDER—OFFSET PRESS. ALSO BOYS. EDWARDS & DEUTSCH LITHO CO. 2320 S. Wabash-av.

FINISHER AND CABINET MAKER—EXPERienced; one who has worked in retail furniture store; good salary and steady position. Apply at once. MIDWEST RUG AND CARPET CO., 243 E. State-st., Hammond, Ind. Hammond 4080.

FINISHERS.

Upholstering factory. International Lamp & Furniture Corp., 3301 W. 47th.

FINISHERS—GOOD MEN. 1142 E. 47TH-ST. Oak. 5137.

FIREMAN

with experience on low pressure boiler; 7 day week.
GEO. RASMUSSEN CO., 1000 Crosby-st.

FIREMAN—44 DAYS SEE CHIEF ENGIneer, Worms & Loeb, 210 W. Adams.

FINISHER—FURNITURE.

Exp.; steady; good pay. Apply at once. SPIEGEL'S, 2023 Milwaukee-av.

FINISHERS—EXPERIENCED ON FURNIture preferred. Ideal working conditions. Eng'wood Desk Co., 5820 Loomis-blvd.

FOLDING MACHINE OPERATOR OR HELPer—EXPERIENCED; PERMANENT work; nonunion. Apply R. DONNELLEY & SONS COMPANY, 731 Plymouth-ct.

FORD AUTO MECHANICS.

Must be experienced.
F. D. WELLS MOTOR CO., 5129 Broadway.

FORD MECHANICS — EXPERIENCED; steady position if you qualify; opportunity for advancement. Apply UNIVERSAL CAR SALES, 1650-61 Milwaukee-av.

FORD MECHANIC AND SERVICE MAN—By Ford agency on North West Side. Reply giving all details as to experience and wanted salary. Will be strictly confidential. Address H N 159, Tribune.

FORD MECHANICS AND HELPERS—ALSO demonstrators and a bright boy for toolroom work and timekeeping. APPLY AT ZEPP MOTOR CAR CO., 4523 N. Kedzie.

FORD MECHANICS — 5. APPLY READY for work. Must be steady worker; good wages. CUNNINGHAM FORD AGENCY, 810 Church-st. Evanston 4884.

FOREMAN—FOR WOOD WORKING DEPARTMENT.

Must understand all woodworking machinery; full charge; experienced on furniture novelties and juvenile furniture; good opportunity for advancement. Apply GLASS NOVELTY CO., 1915 W. 19th-st.

FOREMAN—TOOLS, DIES, JIGS, OPERATing automatic and hand screw machines. Acmes, Cleveland, Brown & Sharpe, and Pratt & Whitney; must have first class references. State wages expected. Address H A 464, Tribune.

FOREMAN—ASSISTANT.

For special order pants shop. Must have good references.
J. L. TAYLOR & CO., 315 S. Wells-st.

FOREMAN—FOR SMALL AUTO. SCREW machine dept., exp. on B. & S. and Acme; must be capable of laying out cams and tool; and machine for maximum production. State experience and salary expected. Address H N 464, Tribune.

FOREMAN—SHEET METAL SHOP, MFG pkg. house equip., needs foreman who can show results in production; state age, exp., salary req'd. All will be confidential. Address T 460, Tribune.

FOREMAN—ACCUSTOMED TO HANDLING men and women in sheet metal manufacture, to be in charge of production caliber. Address H N 400, Tribune.

FOUNDRY MAN

experienced in machine shop, for work as inspector on manufacture of cast steel filing vises, etc.; state age, experience, reference and salary. Address Z O 8, Tribune.

FURNACE MAN

FOR SHIFT WORK ON COPPER REFINING FURNACE.
EXPERIENCE ON HAND POURED FURNACE PREFERRED.
Give complete outline of previous experience, age, and wages expected in first letter to receive consideration. Address A Q 380, Tribune.

FURNACE TENDER—AGATE BRASS FOUNDRY, 1725 Park-av.

FURNITURE FINISHERS.

GENERAL FURNITURE REPAIRMAN WITH SOME EXPERIENCE.
THE FAIR WAREHOUSE, 14TH AND STATE-STS.

FURNITURE FINISHERS. EXPERIENCED. STEADY EMPLOYMENT. APPLY 21ST AND FISK-STS.
MANDEL BROTHERS.

FURNITURE FINISHER — EXP.; STEADY work. WESTERN FACTORIES, 518 S. Wabash.

GENERAL REPAIR MAN—MUST BE EXPERienced in electrical work and also good at plumbing; good wages and steady job required. Call from 1 to 4. Raiklos Commissary, 125 W. Ohio-st.

GENERATOR AND MAGNETO REPAIR men. Address H N 134, Tribune.

GOLF CLUB MAKER-REPAIRER.

Steady position the year round; an opportunity to become established with a reliable business.
THE FAIR, State, Adams, and Dearborn.

GORDON FEEDERS,

Expd. on feeding Gordon and Universal presses; permanent positions; Sat. half day; ask for Mr. O'Connell.
TAPRELL, LOOMIS & CO., 1727 Indiana-av.

GORDON FEEDERS.

2 good feeders who seek steady employment in clean plant. Apply 2d floor.
UNIFORM PRINTING AND SUPPLY CO., 351 W. Chicago-av.

GORDON AND MILLER PRESSMAN — Steady; open shop. Address H N 251, Tribune.

GORDON FEEDER—WHO CAN MAKE ready on small forms. 2851 N. Clark-st.

GRINDER—ACCUSTOMED TO GRINDING small scissors or surgical instruments. Apply 1401 Cornelia-av.

WANTED—MALE HELP.

Professions and Trades.

GRINDERS—TO ROUGH GRIND TOOLS. ARrow Tool, Inc., 314 Laflin.

HAIR MATTRESS MAKERS—EXCELLENT environment; steady work; good wages; must be capable and experienced; other inducements to right men. Apply COLUMBIA FEATHER COMPANY, 415 W. Huron-st.

HAIRDRESSER — EXPERIENCED; STATE experience and salary wanted. EUNICE C. TUEGEL, 6144 E. Capitol-av., Springfield, Ill.

HANDY MAN

for maintenance work around warehouse.
GEO. RASMUSSEN CO., 1000 Crosby-st.

HANDYMEN — FAMILIAR WITH SOLDERing and sheet metal work in tin shop. HURLEY MACHINE CO., 44th-av. and 22d-st.

HELPERS—EXPERIENCED ON STRUCtural steel. GEO. E. CORBETT BOILER & TANK CO., 1332 Cortland-st.

HELPERS—MIDLAND STRUCTURAL STEEL CO., 1300 S. 54th-av., Cicero.

HIGH SCHOOL GRADUATE — TO LEARN the metal furniture business; good opportunity for advancement for bright young man. ART METAL CONSTRUCTION CO., 434 S. Wabash.

ICE PULLERS—55 CENTS

per hour and bonus. Also ice platform men, 55 cents per hour. 2101 W. 39th-st.

ICE CREAM MAKER.

EXPERIENCED. $40 PER WEEK.
TRAILL & COOLING ICE CREAM COMPANY 208 Madison-st., Oak Park.

INDUSTRIAL ENGINEER—
Opening with long established industrial specialties firm for a senior engineer, fully experienced in labor incentives. Assignments confined to large industries in and about Chicago. Must be graduate of first class engineering university, with at least five years' industrial or professional experience. Good salary and exceptional opportunity for advancement for high grade engineer with attractive personality. Write experience in detail and salary desired to HAYNES CORPORATION, 1700 First National Bank Bldg., Chicago, Ill.

INSPECTORS—NO EXPERIENCE REQUIRED. Must be over 18 years of age. Steady work. Full pay while learning.
WESTERN ELECTRIC CO., INC., 848 S. (Cicero)-av. and 24th-st.

INSPECTORS — EXPERIENCED. GOOD wages; must have some tools. Hurley Machine Co., 54th-av. and 22d-st.

KENNEL MAN—DR. TINEHAM, 112 W. DIvision-st.

LABORERS, TRUCKERS, and factory help. 820 Orleans-st.

LABORERS — WHITE; SEVERAL WITH shipping room and warehouse experience; must be able to read and understand English; steady wages and permanent position. Apply Room 130, Windsor-Clifton Hotel, Monday from 9 a. m. to 4 p. m.

LATHE HANDS.

Men with Gisholt and J. & L. experience will find good opportunities here.
Apply emp. dept. bet. 7 a. m. and 5 p. m.
INTERNATIONAL HARVESTER CO., Tractor Works, 2600 W. 31st-blvd.

LATHE HAND — ACCUSTOMED TO CLOSE tool-room work; no others need apply. 5215 Ravenswood-av., 3d floor.

LATHE HAND—STEADY WORK. CAR Dumper and Equipment Co., 1220 E. 95th.

LAUNDRY HELPER—EXPEnienced; no Sunday work; good wages and meals.
ONTRA CAFETERIA, 231 S. Wabash.

LAUNDRY MANAGER AND ALL AROUND Man—Experienced, on both flat and bundle work. Address F X 557, Tribune.

LEVELER—OF SHOES. THE FLORSHEIM SHOE CO., 541 W. Adams.

LINOTYPE OPERATOR—FAST, WHO CAN take care of his own machine. Mumm Print Shop, 828 Custer-av. Phone Evanston 3965.

LINOTYPE OPERATOR—UNION; STEADY; So. S.; man pref. Address H K 211, Tribune.

LINCOLN MECHANIC.

Permanent position for expert Lincoln mechanic; man with family preferred. Please apply in person.
W. F. WHITNEY, Ford and Lincoln Dealer, 5354-60 W. Chicago-av.

LOCOMOTIVE TRAN OPERATORS, MILLwrights, Tin Smiths, Axle Turners, Wood Car repairmen—Experienced. 136th and Brandon-av.

TEAMSTER—STEADY WORK; LUMBER yard. 3300 Wentworth-av.

MACHINISTS

for shop specializing in rebuilding and repairing contractors' equipment, work on hoisting engines, shovels, cranes, concrete mixers, etc. Industrial experience only; reliable men wanting steady work need apply.
EQUIPMENT CORP. OF AMERICA, 3043 S. Union-av.

MACHINE OPERATORS.

Broach man, experienced.
Hand screw machine operator.
Vertical milling machine operator.
Experience in production; steady work.
Apply DUNLOP CORPORATION, 19th-st. and 52d-av.

MACHINIST—GOOD, AS PRINTING PRESS erector, about 30 years of age; good record; must start at once. State age, years experience, if any, and salary; good position. Address B 299, Tribune.

MACHINIST—WHO THOROUGHLY UNDERstands laundry machinery and is to do all kinds of repair work on same. Apply Monday a. m. CENTRAL STEAM LAUNDRY, 615 W. Grand-av.

MECHANICAL ENGINEER.

Have very good opening for young graduate engineer. Apply, stating experience, if any, salary expected, etc. Address H T 401, Tribune.

MACHINE HANDS

on tool room work.
Shaper hands.
Bullard leasing mill hands.
2615 S. Oakley.

MACHINIST—ALL AROUND MAN; STEADY work; private plant; experience on envelope machines preferred. Sewell Clapp Envelope Co., 4201 Belmont.

MACHINIST — GOOD MACHINE HAND; steady work. Near North Side. Address H K 491, Tribune.

Maintenance Engineer.

Licensed maintenance engineer; must be able to take full charge of sprinkler installation, steam elevators, boilers, and electric motors of a 6 story factory building. Only a man with this experience need answer this ad. Address H B 189, Tribune.

MAN—MUST BE THOROUGHLY EXPERIenced in manufacturing sweet pickles; also understand the buying of pickles from the farmer. An excellent opportunity for the right man. Call or write. Sar-a-Lee, 156 N. Union-av., Chicago.

MAN FOR SALES WORK

With office specialty concern; salary and commission; every co-operation to right man; must be steady worker. Line-a-Time Mfg. Co., 6 W. Randolph.

MAN—ABOUT 35; KNOWLEDGE OF PROgressive assembly and packing or box stitching machine desirable; permanent position and future to right party. Address H N 570, Tribune.

MAN—YOUNG, 18 TO 20, TO ASSEMBLE blocks; no exp. nec.; position offers rapid advancement to wide awake youth; starting salary $17. Phone Austin 8464.

MAN — ELDERLY AS HANDY MAN IN factory, who understands a lathe and machine work; good steady position. 440 N. Halsted-st.

MAN—CUTTING EXP., ASSIST FOREMAN, capable taking charge printing factory; permanent. Address P 529, Tribune.

MAN—UNDER COVER WORK FOR FACtory, direct; state age, exp., salary to start. Address L 159, Tribune.

MAN—FOR GENERAL WOOD WORKING shop, CLARK MANUF. CO., 1774 Wilson.

MAN—YOUNG, WHO CAN DRIVE AN AUTOmobile. Wellington 0606. 2262 Lincoln-av.

MAN—YOUNG, FOR AMATEUR PHOTO printing and developing. 2212 S. Wabash.

MAP DRAFTSMAN — WHO REALLY HAS had experience; apply by letter only; state qualifications and salary wanted. C. C. E., AUTOMOBILE BLUE BOOK, 1036 W. Van Buren.

MECHANICAL ENGINEER.

Firmly established and progressive Chicago manufacturing concern desires to engage the services of a mechanical engineer who has some ability to improve certain inventions, manage help, be able to follow instructions, maintain harmony in the shop, concentrate his attention upon his work, and show a wholesome interest in the advancement of the concern. Married man. Protestant. Give details concerning self, age, education, experience and salary expected when writing. Splendid opportunity for the right man. All replies confidential. Address D Y 371, Tribune.

MECHANIC AND HELPERS—FOR SERVICE station. See Mr. Tumsted. PEERLESS MOTOR CAR CO., 2314 Indianav.

MECHANIC—A1 EXPERIENCED MAN, $35 to start; good opportunity for right party. Apply 3650 W. Harrison-st.

MECHANICS—FOR BUICKS; 3 NEEDED IMmediately; good wages; steady work; refs. N. W. Buick Co., 3444 Lawrence-av.

MECHANICS—AUTOMOBILE. FIRST CLS. LEWIS G. LAKE, 1014 W. Taylor.

MEN — FOR CLAY HAND PRESSING; steady work; good pay while learning. Northwestern Terra Cotta Co., 2526 Clybourn-av., or Room 604, 133 W. Washington-st.

MEN—FOR WOODWORKING FACTORY; NOT much experience necessary; steady work; good pay. 1356 W. 21st-st.

WANTED—MALE HELP.

Professions and Trades.

MEN,
Able bodied, for all around factory work.
OAK STRIPPERS,
TRUCKERS,
HUSTLERS,
YARD LABORERS.
DAY OR NIGHT WORK.
Early increase in pay to steady workers.
Continental Can Co., Inc., 5411 W. 65th-st.
Take 63d-Austin cars to the "Willows" [54th-av.]; walk 2 blocks south.

MEN.
Men with technical education for operating exciter generators in power stations.
COMMONWEALTH EDISON COMPANY, 18th floor, 72 W. Adams-st.

MEN—WE CAN USE IN PERMANENT POsitions several machine assemblers, helpers and riveters, also craters, etc., and a first class stock clerk; good conditions. G. S. Blakeslee Co., 1000 S. 52d-st., Cicero, Ill.

MEN—TELEGRAPH OPERATORS — FOR railroad positions at $150 per mo. and up. Applications also invited from men under 30 yrs. who are not operators. Give phone, ref., pres. emp. Address H O 313, Tribune.

MEN—OVER 21; EXP. UNNECESSARY: TO take charge of vulcanizing shops; wages 70% ; will open a shop in your town. Ballett Vulcanizing System, 117 Washington-blvd.

METAL POLISHER

for work on large copper reflectors.
PYLE NATIONAL CO., 1334 N. Kostner-av.

MODELER—FIRST CLASS, FIGURE AND ornament, for stone models. MAX BERGER, 402 E. Grand, Des Moines, Ia.

MOLDERS, CORE MAKERS, GRINDERS, and laborers—Good wages. Steady work. Write or call employment dept. Illinois Malleable Iron Co., 1700 Diversey-pkwy., Chicago.

MOLDERS—MEN FAMILIAR WITH SQUEEZer work; good wages and steady work. ADVANCE-RUMELY COMPANY, La Porte, Ind.

MULTIGRAPH OPERATOR—CAPABLE OF taking charge of a form letter department; permanent position for capable ability; state full particulars as to age, experience, and former salaries. Address H H 443, Tribune.

MULTICOLOR OPERATOR—$19 PER WEEK, 45 hours. Ask for Mr. Williams, 3d floor 166 W. Adams.

NAILERS.

Fast nailers—men who are handy with saw and hammer preferred, for work in portable house department; clean, steady work with a good chance to work into better jobs. Apply employment gate.
HARRIS BROS. CO., 1349 W. 35TH-ST.

NAILERS — MEN WITH SOME EXPERIence making crates; good wages. HURLEY MACHINE CO., 54th-av. and 22d-st.

NICKEL PLATER — WITH GENERAL knowledge of electroplating. Small shop 200 miles from Chicago. Steady position. Address G C 372, Tribune.

OFFICE MECHANIC

for commercial house; man mechanically inclined, with some knowledge of repairing typewriters and dictaphones. State age, salary, and phone number in your application. Address H P 319, Tribune.

OFFICE MECHANIC — FOR commercial house; man mechanically inclined with some knowledge of repairing typewriters and dictaphones; state age, salary, and phone number in your application. Address H P 318, Tribune.

OFFSET PRESSMAN—STEADY JOB. GOOD pay. Position now open. ROBERTS & SON, Birmingham, Ala.

OILERS

in our engine room; good salary. Come ready for work.
SEARS, ROEBUCK & CO., Homan-av. & Arthington-st.

OILER AND BELT MAN.

Must know how to repair and glue belts. See Mr. Dresser, MILLS NOVELTY CO., 221 S. Green-st.

OPTICAL MEN

with experience in manufacture of shelltex gold filled spectacle frames. State experience, previous connection with frame plants, age, single or married, salary previously received, and any further information you think advisable. Exceptional opportunities for a superintendent, optical tool makers, etc. All strictly confidential. Address C N 249, Tribune.

ORGANIST—FIRST CLASS, FOR NORTH Shore suburban theater. State qualifications briefly. Address H O 91, Tribune.

ORNAMENTAL WORKERS Who Know Their Business

to work on wrought iron lamps; best working conditions; daylight shop; good pay; steady positions. See Mr. Williams, 18 E. 24th-st.

OWNER OF HIGH GRADE CAR—TO DRIVE me for 6 mos. City calls. Gentile. Describe car. Give terms, tel. Address X 92, Tribune.

PAINTERS AND VARN.H RUBBERS

for work on passenger cars. Apply Employment Department.
PULLMAN CAR WORKS, 110th and Cottage Grove-av., Pullman, Chicago.

PAINTER—A HIGH GRADE MAN TO TAKE charge of painting and decorating dept. of reliable firm. Must be able to handle and meet the public. Must have ability and personality. In reply give experience and salary expected. Address K 371, Tribune.

Painters, Paperhangers.

Union. Steady work for good workmen.
MAXWELL, 2500 WILTON-AV. Lake View 1126.

PAINTERS—ON NEW WORK; PERMANENT. Apply 5200 Fullerton-av.

PAINTERS — UNION SHOP. CALL EAV. enswood 5887.

PAINTERS AND PAPER HANGERS—MUST be union men. Apply 320 W. Grand-av.

PAPER HANGERS — ALL AROUND MEN; open shop; best wages. Columbus 6506.

PATTERNMAKERS.

Experienced on split pattern plate work for brass shop. Apply Sloan Valve Co., 4300 N. Lake-st.

Pattern Makers—Metal.

Experienced on molding machine and match plate work; steady. 2615 S. Oakley-av.

PATTIE DROPPER—EXPER. FT. DEARBORN CANDY CO. 5216 W. Kinzie-st.

PICTURE FRAME JOINER—TO ASSIST IN general. This is a good position for the right man. NORTHWESTERN PICTURE FRAME CO., 453 W. North-av. Div. 5762.

PHOTOGRAPHER.

Printer or doper experience in amateur finishing; steady or evening work. PHOTO DEVELOPING & PRINTING CO., 2928 Lake-st.

PHOTO-ENGRAVERS,

Nonunion: stripper and printer, router and blocker. Steady work. Bright young man to become apprentice. Give reference and wages desired. Address H P 516, Tribune.

PHOTO ENGRAVERS—ONE FIRST CLASS halftone operator and one line photographer, nonunion shop. The right men will have jobs that others may envy. Apply Room 73, 431 S. Wabash-av. Monday morning.

PHOTOGRAPHIC PRINTER OR DEVELOPer—Expert on amateur finishing. HOBBS & SOUTHEN, 32 E. Adams.

PHOTOGRAPHER—WITH OUTFIT; COMmercial line; walks and children; answer all week. Address D K 595, Tribune.

PHOTOSTAT OPERATOR — AND YOUNG man to trim blue prints. Apply S. BLUE PRINT PAPER CO., 207 S. Wabash-av.

PIANO POLISHER—EXPERIENC.; STEADY work and good salary. 4th floor, 329 S. Wabash. WURLITZER.

PICTURE FRAME

And molding finisher; one with executive ability, capable of handling 75 to 100 men; with knowledge of materials and polychroming; exceptional opportunity; state salary. Address H N 395, Tribune.

PICTURE FITTER,

Experienced; steady employment; excellent salary.
THE FAIR, State, Adams, and Dearborn.

PLATE SHEAR MAN AND MARKER—EXperienced; steady job. Apply Supt. A. M. Castle & Co., 1300 N. Branch-st., nr. Division-st.

PLATE PRINTER—CREST ENGRAVING & Embossing Co., 557 W. Jackson-blvd.

PASTERS.

Experienced on sample books. J. L. Taylor & Co., 315 S. Peoria-st.

PLUMBER—UNION. Phone Prospect 0896.

PLUMBERS—$11 A DAY. NOBLE & THUMM, 1065 Addison-st.

POLISHERS AND BUFFERS.

First class polishers to work in a new daylight factory. Apply ready for work Monday morning, June 4; best wages paid.
6836-38 S. Chicago-av.

POLISHERS AND BUFFERS — STEADY work, with first class working conditions. 1139 Larrabee-st.

POLYCHROME ARTIST

wanted on floor lamps. Must be first class. Wabash 7373.

PRESSMAN

On cylinder presses; must be good on halftone work; open shop; steady position; state age, experience, whether married or single; salary expected; give phone number. Address H T 301, Tribune.

PRESERVE AND JELLY COOK—FOR FACtory; one familiar with making salad dressing preferred; state experience in full, starting wages, age, etc. Address H N 560, Tribune.

PRESSER—EXP. MAN ON HOFFMAN MAchine; white only. Apply rear entrance Drake Hotel.

PRESSMAN — OFFSET. STATE EXPERIence and salary expected. Open shop. Address S 528, Tribune.

PRESSMAN—FOR KELLY AND MILLERS; nonunion; steady position for right man. H. L. RUGGLES & CO., 107 N. Market.

PRINTER.

Thoroughly experienced mail order catalog makeup man. Apply to Mr. Hezek, 3d floor 610 Federal-st.
KENFIELD-LEACH CO.

PRINTERS — COMPETENT PROOFREADER who can handle union office; steady. KEEFE COLES & CO., 212 Sherman-st.

PRINTER—YOUNG MAN, WITH EXPERIence on agency ads. See Mr. Emery, 10th floor, 10-18 Wells-st. Co.

PRINTER—COMPOSITOR; MUST BE A good man. 1725 So. Wabash-av.

PROOFREADER

for night work; union; highest wages. Apply
W. B. CONKEY CO., Hammond, Ind.

PROOFREADER—UNION. Address E N 140, Tribune.

PUNCH PRESS OPERATORS

Must have wide experience. Unusually high rate for the right men. Only experienced men need apply. 910 Washington-blvd.

PLUMBERS—STEADY WK. YEAR ROUND; one dollar an hour. GEO. McCULLOM, Muskegon, Mich.

PUNCH PRESS OPERATOR.

In a new daylight factory. Apply ready for work Monday morning at 6836-38 S. Chicago-av.

PUNCH PRESS OPERATORS — EXPERIenced, steady work. Call at James H. Boyle Mfg. Co., 2151 Elston-av.

PUNCH PRESS OPERATOR—1ST CLASS only. SURE-SEAL BOTTLE CAPPER CO., 652 W. Harrison.

PUNCH PRESS OPERATORS—F. H. HILL Co., 954 Washington-blvd.

PUNCH PRESS OPERATOR—CALL SUNday. Coy Mfg. Works, 3101 S. Canal-st.

REPAIR MAN.

Steady position; good salary. General Furniture Co., 6155 S. Halsted.

REPAIRMAN—MILK CAN; MUST BE EXperienced. Man with retinning experience preferred. Apply Mon. before noon, 3d floor. BOWMAN DAIRY CO., 140 W. Ontario-st.

RUBBER WORKERS—WITH OR WITHOUT experience, in all departments of; opportunity making automobile tires. CENTURY RUBBER WORKS, 54th-av. and 18th-st., Cicero, Illinois.

RUBBERS—EXPERIENCED RUBBING VARnished phonograph cabinets. Apply LINERPHONE TALKING MACHINE CO., 310 Union Park-ct.

SAMPLE MAKER—ON HIGH GRADE LAdies' coats. M. RUDOLPH CO., 401 W. Jackson.

SAND BLASTER.

Experienced. Apply employment department FEDERAL ELECTRIC CO., 8700 S. STATE.

SASH AND DOOR MAN—TO TAKE MEASurements for buildings and fill work into shops from plans. Apply W. F. BLECK & CO., 1848 N. Lamon-av.

SCREW MACHINE OPERATORS.

Hand on Warner & Swasey machines; must have had some experience and be able to produce good work; new shop; good pay and steady. Take S. Douglas Park L. to 52d-av. 1830 S. 52d-av.

Screw Machine Operators.

Experienced. Apply Supt.'s Office, 2240 Diversey-av.

SCRATCH BRUSH MEN.

Must be experienced on brush brass works. Good salary. Permanent position. PEERLESS LIGHT CO., 683 W. Washington-blvd.

SETTER UP AND OPERATOR—ACME AUtomatic screw machines. Address H P 249, Tribune.

SET-UP MAN—FOR CLEVELAND AUTOmatic screw machine. Apply C. J. Sykes Mfg. Co., 2644 N. Maplewood-av.

Sewing Machine Operators.

Upholstering factory. International Lamp & Furniture Corp., 3301 W. 47th.

SHIPPER AND PACKER—MAN EXP. IN light hardware specialties. Apply 2441-2449 N. Western-av.

SHOE WORKERS—LASTERS AND 2D LASTers on turn shoes. 315 Union Park-ct.

SLITTER HANDS — WITH EXPERIENCE in handling tin plate. 2428 W. 16th-st.

SOLDERERS—MEN

experienced on tin plate work; steady jobs; good pay Apply Employment Dept.
AMERICAN CAN CO., 1834 Clybourn-av.

SOLDERER—LIGHT WORK; STEADY JOB for an experienced man. 208 S. Jefferson-st., 4th floor.

SOLDERERS — EXPERIENCED; GOOD wages; steady employment. HURLEY MACHINE CO., 54th-av. and 22d-st.

SPOTTERS—SPOTTERS.

Fancy and dark spotters; will pay your railroad fare to Detroit. Call in person at the Morrison Hotel, hours from 9 a. m. to 1 p. m. PHILIP JACOBY.

SPOTTER—ON LADIES' GARMENTS; MUST be 21 exp. man. Steady job. IRALSON, 4242 Cottage Grove.

SPOTTER—FOR MEN'S AND LADIES' GDS. Apply ACME CLEANER & DYERS, 3836 N. Clark.

SPRAY MEN

For work in furniture plant. Steady work. Good wages.
HEYWOOD WAKEFIELD CO., 2647 Arthington-st.

SPRAY MAN—GOOD PAY; STEADY WORK. STANDARD REED & WILLOW MFG. CO., 312 N. May-st., 5th fl.

SPRAYER—FOR JAPANNING. 34 N. JEFFerson-st., 3d floor.

STEEL MOLDERS WANTED

for the south. Wire for information to Harry Derby, Caddo Steel Products Co., Shreveport, Lousiana.

STICKER HAND—1ST CLASS; FAMILIAR with a Houston moulder; a permanent position with gd. pay to the party that can qualify. Address E B 281, Tribune.

STOVE REPAIR MEN

experienced in setting up stoves, repairing stoves, ranges, gas heaters, etc. Apply Supt.'s office, 3d floor.
W. A. WIEBOLDT & CO., Lincoln, School, and Ashland.

STRUCTURAL ENGINEER—EXAMINATION June 5, 9 a. m., office South Park commissioners, 57th and Cottage Grove. Pay $250-300 mo. Duties involve designing bridges in general and supervision of erection of same. Open to men, residents of Cook county, 21 years of age and over.

TAILOR SHOP HELP.

We are in need of the following help in our coat shop:
Sleeve Sewers.
All around Operators.
Boys for production work.
B. KUPPENHEIMER & CO., 18th-st. and Karlov-av.
Employment Office.

TRAMSTER—APPLY S. KARPEN & BROS., 232 and Union-av.

WANTED—MALE HELP.

Professions and Trades.

TAILOR.

First class tailor to take charge of alteration department in retail store outside of city. Apply at
HART SCHAFFNER & MARX 36 So. Franklin-st.

TAILOR—BUSHELMAN AND ALL AROUND man, at once. 3309½ Montrose.

SUPERINTENDENT — FOR REINFORCED concrete construction. The Ellis Drier Co., Ph. Lawndale 2525.

TINNERS AND SOLDERERS

for work on passenger cars. Apply Employment Department.
PULLMAN CAR WORKS, 110th and Cottage Grove-av., Pullman, Chicago.

TINNER—1540 North Ashland-av.

TOOL AND DIE MAKERS—APPLY C. J. Sykes Mfg. Co., 2644 N. Maplewood-av.

TRACERS

by Railway Specialty company; samples of vertical lettering must accompany application; state age, education and salary expected. Address H K 353, Tribune.

TRACK FOREMEN — SECTION WORK; steady jobs; top wages in Chicago. E. BOWDEN, Roadmaster Belt Railway, 6900 Central-av.

TRUCK MECHANIC — EXPERIENCED ON Continental motor and Russell rear axle. Traffic Truck Sales Co., 1527 W. Fulton-st.

UNIVERSAL CUTTER AND GRINDER Hand—Accustomed to cutter work. 5215 Ravenswood-av., 3d floor.

UPHOLSTERED BOX SPRING MAKERS— Excellent environment; steady work; good wages; must be capable and experienced; other inducements to right men. Apply Columbia Feather Co., 415 W. Huron-st.

UPHOLSTERERS — EXPERIENCED ON overstuffed furniture. Apply A. D. GOEBEL, 2597 Archer-av.

UPHOLSTERERS—THREE; GOOD WAGES; steady employment. Tony Pressell, 445 W. Huron-st.

UPHOLSTERER—1ST CLASS. 1045 MADIson-st., Oak Park.

WANTED.

CANDY KISS MACHINE OPERATORS AND CANDY HELPERS. GOOD WAGES. UNIVERSAL THEATERS CONCESSION CO., 26 No. Franklin-st.

WATCH CASE REPAIRMAN.

Experienced. Permanent position for the right man.
SEARS, ROEBUCK & CO., Homan-av. & Arthington-st.

WATCHMAKER.

Ambitious young man who is experienced and looking for a future; good salary and working conditions.
Apply Supt.'s office, 3d floor.
W. A. WIEBOLDT & CO., Milwaukee-av. at Paulina.

WATCHMAKER — EXP. ON standard movements and high grade Swiss watches; must be a thorough workman and have A1 refs.; daylight. Address H H 356, Tribune.

WATCHMAKER AND REPAIRING—EXP.; wonderful opportunity for right man; give phone number. Address S 407, Tribune.

WELDERS—EXP. ON SHEET METAL WORK. Apply at once. Wilson and Bennett Co., 6332 S. Menard-av.

WELDER—ACET. AND ELEC. AT ONCE. Must be first class. 5114 N. Clark-st.

WINDOW TRIMMERS—EXP. ONLY, ON crepe paper displays. Fisher Display, 40 N. Wells.

WOODWORKING

machine hands for automobile body work.
L. F. KUEHNE CO., 2001 Archer-av.

WORKING BOSS FOREMAN—FOR SET-UP box plant, Stokes-Smith, must be all round man; also man that can take charge of cutting department, run double and single scoring machines and understand liner. Address K P 10, Tribune.

YOUNG MEN.

Single men, 19-25 years of age, with reasonable education, for installation work in telephone central offices. The work is light, clean, and will interest men with an aptitude for mechanical experience; good opportunity for development to supervising grades. Apply.
WESTERN ELECTRIC CO., INSTALLATION EMPLOYMENT, 430 S. GREEN-ST. 1 blk. w. Halsted sta. Met. L.

YOUNG MEN

16 to 20 years of age.

Several positions open for young men who would like to learn a trade in our clean, daylight factory.
RAND-McNALLY & CO., 536 S. CLARK-ST.

YOUNG MAN

About 18 years old, for simple drafting and tracing, in plumbing and heating department.
HARRIS BROS. CO., 1349 W. 35TH-ST.

YOUNG MEN

to learn finishing picture frames. Steady position; good salary. L. M. JOHNSON, 1635 Fulton-st.

YOUNG MEN

for light factory work; 40c an hour to start; good opportunity. Apply Bleadon-Dunn Co., 213 S. Peoria-st.

YOUNG OR MIDDLE AGED MAN — FOR coffee packing floor. State age, experience, and salary expected. Address H K 489, Tribune.

YOUNG MAN—CLEAN CUT, ABOUT 17 TO 21, who has some knowledge of typesetting; chance to learn trade complete. Nice light shop; state wages. Address B Y 147, Tribune.

YOUNG MAN—BOY OVER 20 YRS., WHO wishes to learn a specialized trade. Prefer one who has had some drill press exp. Rawson Co., 710 W. Washington.

YOUNG MAN—TO LEARN TO CUT PLATE glass and install in automobile. Standard Glass Co., 2533 Cottage Grove.

8 UPHOLSTERERS, $1.10 Per Hour.
5 CARPET CUTTERS. $1.10 Per Hour.
7 CARPET LAYERS. $1.10 Per Hour.
6 DRAPERY CUTTERS. $1.10 Per Hour.
5 DRAPERY HANGERS. $1.10 Per Hour.
2 CARPET MEASURE MEN. $44 PER WEEK.
To work in open shop under ideal working conditions. Apply CHICAGO CARPET UPHOLSTERY & DRAPERY ASSN., 218 W. Clark-st., 2d floor.

2 UNION LINO OPERATORS, 1 adv., 1 news. Daily Sun, Waukegan, Ill.

Pharmacists.

APPRENTICE—EXP. OR ASSIST. PHARMacist. Apply at once. SOBKIN BROS., 2600 Fullerton-av.

ASSISTANT OR REGISTERED PHARMAcist—520 N. Clark-st.

PHARMACIST—FULL REGISTERED; NOR. Side; top wages; advancement; must be good index man. Address S 507, Tribune.

PHARMACIST—REGISTERED; WANTED AT once; elderly man pref. 1616 W. 47th-st. Box 0342.

PHARMACIST — REGISTERED; GOOD wages. Apply in person. Apollo Drug Co., 1528 Broadway, Gary, Ind.

PHARMACIST — FULLY REG. ELDERLY N. Side. Address S 521, Tribune.

PHARMACIST—REGISTERED. LIVE WIRE. 6459 Cottage Grove.

WANTED—MALE HELP.

Pharmacists.

PHARMACIST—FULL REGISTERED. WALGREEN CO., 1229 Wilson-av.

PHARMACIST—REG. OR ASSISTANT; REFerences. 455 E. 50th-st.

PHARMACIST—FULL REGISTERED. 230 E. 51st-st.

Farm and Garden Help.

COUPLE—FOR HOME ON N. SHORE FARM; man for garden, lawn, fruit trees, etc.; wife gen. housework; fam. 2 adults; everything furnished; refs. required; position permanent. Call Room 2089, 208 S

WANTED—MALE HELP.

Salesmen, Solicitors, Etc.

RESIDENT SALES REPRESENTATIVES to carry line of hats for misses and children. Commission basis.

SABLE BROS.
816-818 Broadway, New York City.

SALESMEN.

Our men make from $1,000 to $2,500 a month in a permanent business with no dull periods. Exclusive territory contract, straight commission. We work in the field with new men until producing. 90% of our men earned over $200 their first week, and have rapidly increased their income, due to large percentage of renewals. We are a well rated Chicago concern numbering among our clients thousands of the country's leading firms. We have an opening for a hard hitting, consistent producer between 27 and 40. Many of our largest commission checks are going to men who formerly sold various specialties, bank service, calendars and stocks. Phone Superior 0855 or 0856 for appointment. Address H H 271, Tribune.

SALESMAN WANTED.

Man to close big contracts that run into five figures. Preliminary work done from our office, to insure interview with the man in authority. Exclusive and high class business requiring strong personality. Black and white proof that it is being done by others and prima facie evidence of sound merit. Only high type man, under 40, willing to work on commission in exclusive territory outside of Chicago, need apply. State your experience and phone number. Address D E 81, Tribune.

SALESMEN.

5 good specialty men for our changeable sign dept. and 3 for our elec. sign dept.; exp. in our line not necessary, but salesmanship and satisfaction to clients. State briefly past experience and give your phone number. Address A V 292, Tribune.

SALESMEN.

If you have not found the job you have been looking for come in and listen to a real proposition. Not a million dollar deal or one of those get rich in the world, but a real down to earth proposition on which you can make $50 to $150 a week. If you like the organization on the officials records is here to prove to you that we have the most profitable work in the line for real men. Ask for MR. SHORT from 10 to 3 at 910 Monadnock Block.

SALESMEN WANTED.

An eastern financial concern, the oldest and strongest in its line, operating a large brokerage business in Chicago, has an opening for a few high grade men. Best paid hard work in the world. Future limited only by your ability. Permanent positions if you can qualify. Give full particulars in confidence for interview. Address H W 396, Tribune.

SALESMAN.

We need one more who deserves to become established in the bond business; bond selling experience unnecessary. We want a young man over 26 years of age; a permanent Chicago resident who can show a successful record. We will help you to build a clientele. Leads furnished. Liberal salary and commission. Room 918, 220 S. State-st.

SALESMEN TESTED

for the bond business at 11 S. La Salle-st., R. 606. Mon. and Thurs. eves., 6:30 p. m. Psychological test given. Call or write to-day. Miss Lyons, 1 W. 30th-st. New York City.

SALESMAN—ENGINEER LICENSE, Illinois, ready to apply. Address P 1, Tribune.

ELECTRIC CO. SALESMEN.

SALESMEN.

men who have had experience in territory, preferably between 35 and 45; good prospects for right party. H F 81, Tribune.

SALESMEN

of well known local manufacturer of motor truck bodies to sell direct to the trade; only salesman desiring a permanent connection; one with previous exp. preferred. Straight salary and commission. Address, answering fully, age, exp., and salary desired, Box H G 849, Tribune.

SALESMEN—50, WITH AUTOMOBILES, TO handle a hospitality proposition for a manufacturing plant. No territory restricted, travel anywhere you want at any time of year. Very liberal commission; side line or main line. Applicants must have unquestionable character and executive ability. Apply in person, or write at once for full details. R. W. EYSTER LINEN SERVICE, 2138 S. Wabash-av., Chicago.

SALESMAN—SPECIALTY, FOR LIVE PROPOSITION; 10% comm.; wonderful opportunity; must be willing to work hard; NOT A SPEC. RUBBER CO., 3431 S. Michigan-av., Chicago.

SALESMEN—FINE OPPORTUNITY FOR A man; also young man with some knowledge of selling; exp. unnecessary. Apply 1807 Metropolitan Block, 310 S. Michigan-av.

SALESMAN.

Second experienced producer, between 25 and 40, who understands and loves selling and the subject of salesmanship—the greatest thing in business. A wonderful opportunity for such a man who has connections in his own ability to work on straight commission. Sales every day—no collecting; unusual earnings and most satisfaction to clients. State briefly past experience and give your phone number. Address A V 292, Tribune.

SALESMEN.

If you have not found the job you have been looking for come in and listen to a real proposition. Not a million dollar deal or one of those get rich in the world, but a real down to earth proposition on which you can make $50 to $150 a week. If you like the organization on the officials records is here to prove to you that we have the most profitable work in the line for real men. Ask for MR. SHORT from 10 to 3 at 910 Monadnock Block.

SALESMEN WANTED.

An eastern financial concern, the oldest and strongest in its line, operating a large brokerage business in Chicago, has an opening for a few high grade men. Best paid hard work in the world. Future limited only by your ability. Permanent positions if you can qualify. Give full particulars in confidence for interview. Address H W 396, Tribune.

SALESMAN.

We need one more who deserves to become established in the bond business; bond selling experience unnecessary. We want a young man over 26 years of age; a permanent Chicago resident who can show a successful record. We will help you to build a clientele. Leads furnished. Liberal salary and commission. Room 918, 220 S. State-st.

SALESMEN TESTED

for the bond business at 11 S. La Salle-st., R. 606. Mon. and Thurs. eves., 6:30 p. m. Psychological test given. Call or write to-day. Miss Lyons, 1 W. 30th-st. New York City.

SALESMAN—ENGINEER LICENSE, Illinois, ready to apply. Address P 1, Tribune.

SALESMEN—AM LOOKING FOR A MAN of refinement to work in Chicago. He must have good references and forceful personality. The income will be large and promotion rapid for the man who qualifies; married man preferred and one who is at present employed. If you are seeking a permanent connection where you will be dignified and congenial, as well as unusually profitable, this position will appeal to you. Give phone number in reply. Address H H 341, Tribune.

SALESMAN.

I am looking for a man 25 to 35 yrs., who is thinking of the future as well as the present. No sales exp. necessary, but must be neat, courteous, honest, and not afraid to work according to instructions. Commission basis only, but good for $75 to $150 per week. This is an opportunity to learn a business which means much larger returns later. Phone Wabash 9180. Ask for Mr. Phillips.

SALESMEN—

Large New York establishment, featuring exclusive lines of laces, embroideries, cotton fabrics, georgettes, chiffons, requires the services of two salesmen; one for the retail trade, the other for cutting up trade. Must be familiar with the lines and acquainted with the trade. State age, experience, salary expected. Address I. JACOBY, 1600 Exhibit Bldg.

SALESMEN—ARE YOU A YOUNG MAN, BETween 20 and 25? Are you willing to work hard and devote valuable time to developing a sales and moneymaker to yourself by learning the line, starting at bottom for small salary, and working yourself up? If so, large salary will follow in a few months. Previous experience not necessary; splendid opportunity for advancement. Address H H 360, Tribune.

SALESMAN—A NEW YORK LACE AND IMPORTing and wash goods house is open for a representative for the states of Minnesota, North and South Dakota. Also Illinois—no objection to the right party carrying a side line; commission basis; only those knowing the trade would be considered. Address H F 273, Tribune.

SALESMEN

experienced in magazine subscriptions, photographs, novelties, or similar work, sell $1,500 accident insurance and registration service for $1 per year. Reliable company. Liberal commissions and renewals. Room 1215, 19 S. La Salle-st.

SALESMAN — FOR CHICAGO AND SURrounding territories, to sell line of high grade specialties to factories and general business concerns. Must be particularly aggressive and real producer. Give complete details in first letter. Address Surface Products Company, 331 4th-av., Pittsburgh, Penna.

SALESMEN—I AM LOOKING FOR A MAN for permanent position. Must possess clean record, sales experience, forceful personality, sincerity and common sense. Good pay and excellent opportunity for the right party. Give phone. Address H H 344, Tribune.

SALESMEN—25-35. FOR S. S. CITY TERR.; must live on north shore; prefer high grade; exp. not as essential as willingness to work; permanent connection with wkly. advance, comm., bonus, profit sharing. Apply 1 to 3 p. m. Carl Goss Schools, H. J. BANFIELD, Supt., 124 W. Madison-st., Room 410.

SALESMAN—TO TAKE CHARGE OF FURniture; must speak Bohemian; first class, experienced men only, capable of taking full charge, with at least 2 yrs.' previous exp.; for right party this is an unusual opportunity; salary to start, $45 and commission. Phone Sunday only, 3 p. m. Lake View 9112.

SALESMEN—SPECIALTY; WILL GIVE attractions: we have a new live article; straight or side line; city or road; 40% commission; each sale nets you $10. We advance the stock and furnish sample. Live wires can earn $150 up weekly. Chicago Thrift Co., 934, 40 W. Madison.

SALESMEN—A GREAT SELLING PROposition; salesmen can connect with old established Chicago manufacturer selling direct to user a necessary home appliance; no experience necessary; big profits and steady work with advancement and future. Phone Mr. Thomson, Monroe 6466, for appointment.

SALESMEN—$75 LEAD; WE WILL SELL you a buffalo introducing latest advertising plan; nothing else like it; every merchant wants it; easy sales; no samples—and that means big profits. Write quick for offer. National Ady. Service, La Grange, INDIANA

SALESMAN — IF YOU WANT $6,000 THIS year and more next year, we have a line of stores; nationally advertised; established concern; liberal weekly advances to producer. GEORGE D. WILLIAMS, 1920 Euclid, Cleveland, O., Dept. 39.

SALESMEN—MEN WITH CARS, OUT OF town work, establishing dealers and distributors for exclusive automotive product of proven worth and merit. Big money to the men who can produce. Wm. H. Smith, 1710 Medinah Bldg., Chicago.

SALESMEN—

Large New York establishment, featuring exclusive lines of laces, embroideries, cotton fabrics, georgettes, chiffons, requires the services of two salesmen; one for the retail trade, the other for cutting up trade. Must be familiar with the lines and acquainted with the trade. State age, experience, salary expected. Address I. JACOBY, 1600 Exhibit Bldg.

SALESMEN—ARE YOU A YOUNG MAN, BEtween 20 and 25? Are you willing to work hard and devote valuable time to developing a sales and moneymaker to yourself by learning the line, starting at bottom for small salary, and working yourself up? If so, large salary will follow in a few months. Previous experience not necessary; splendid opportunity for advancement. Address H H 360, Tribune.

SALESMAN—A NEW YORK LACE AND IMPORTing and wash goods house is open for a representative for the states of Minnesota, North and South Dakota. Also Illinois—no objection to the right party carrying a side line; commission basis; only those knowing the trade would be considered. Address H F 273, Tribune.

SALESMEN

experienced in magazine subscriptions, photographs, novelties, or similar work, sell $1,500 accident insurance and registration service for $1 per year. Reliable company. Liberal commissions and renewals. Room 1215, 19 S. La Salle-st.

SALESMAN — FOR CHICAGO AND SURrounding territories, to sell line of high grade specialties to factories and general business concerns. Must be particularly aggressive and real producer. Give complete details in first letter. Address Surface Products Company, 331 4th-av., Pittsburgh, Penna.

SALESMEN—I AM LOOKING FOR A MAN for permanent position. Must possess clean record, sales experience, forceful personality, sincerity and common sense. Good pay and excellent opportunity for the right party. Give phone. Address H H 344, Tribune.

SALESMEN—25-35. FOR S. S. CITY TERR.; must live on north shore; prefer high grade; exp. not as essential as willingness to work; permanent connection with wkly. advance, comm., bonus, profit sharing. Apply 1 to 3 p. m. Carl Goss Schools, H. J. BANFIELD, Supt., 124 W. Madison-st., Room 410.

SALESMAN—TO TAKE CHARGE OF FURniture; must speak Bohemian; first class, experienced men only, capable of taking full charge, with at least 2 yrs.' previous exp.; for right party this is an unusual opportunity; salary to start, $45 and commission. Phone Sunday only, 3 p. m. Lake View 9112.

SALESMEN—SPECIALTY; WILL GIVE attractions: we have a new live article; straight or side line; city or road; 40% commission; each sale nets you $10. We advance the stock and furnish sample. Live wires can earn $150 up weekly. Chicago Thrift Co., 934, 40 W. Madison.

SALESMEN—A GREAT SELLING PROposition; salesmen can connect with old established Chicago manufacturer selling direct to user a necessary home appliance; no experience necessary; big profits and steady work with advancement and future. Phone Mr. Thomson, Monroe 6466, for appointment.

SALESMEN—$75 LEAD; WE WILL SELL you a buffalo introducing latest advertising plan; nothing else like it; every merchant wants it; easy sales; no samples—and that means big profits. Write quick for offer. National Ady. Service, La Grange, INDIANA

SALESMAN — IF YOU WANT $6,000 THIS year and more next year, we have a line of stores; nationally advertised; established concern; liberal weekly advances to producer. GEORGE D. WILLIAMS, 1920 Euclid, Cleveland, O., Dept. 39.

SALESMEN—MEN WITH CARS, OUT OF town work, establishing dealers and distributors for exclusive automotive product of proven worth and merit. Big money to the men who can produce. Wm. H. Smith, 1710 Medinah Bldg., Chicago.

SALESMEN—

Managers or Distributors; live wires given exclusive selling rights, without competition; world's fastest seller, the Universal Automatic Spring Oiler. National automobile Show's wonder sensation, discovered and protected by Orus; astounding and unbelievable results; eleven million automobile owners will want them; chance to organize your own force and multiply your income many times. Write for details; outfit cutting up trade must be familiar with the lines and acquainted with the trade. State age, experience, salary expected. Address I. JACOBY, 1600 Exhibit Bldg., Chicago.

SALESMEN—

To sell Sterno Canned Heat; must have traveling experience and unquestionable references; a real and city positions; salary and commission. In reply state age, experience in detail, with exact former dates of employment and address telephone number. Address D Y 324, Tribune.

SALESMAN

OF GERMAN DESCENT

Can secure permanent position with high grade bond house; must show successful sales record, not necessarily in bonds; we will train and furnish leads; liberal salary and commission; in answer state age and sales experience. Address B Y 228, Tribune.

SALESMAN—I HAVE A POSITION FOR A man who can put forth some real effort every day in the week; he must have clean character and fair education, as well as pleasing personality and common sense. This is a life position with immediate earnings. If you do not want a job hunter, prefer married man over 30 who lives in Chicago. Give phone. Address H H 346, Tribune.

SALESMEN—NEW YORK MANUFACTURers of high class patent store fixtures, are ready selling freely wherever shown, desire salesmen on straight commission basis; applicants must have had experience in handling display fixtures and possess capacity for large earnings; high commission; state experience and furnish references in first letter. G. G. HOUGHTON, 511 W. 42d-st., New York.

SALESMAN—TO THE MAN OF EDUCATION, ability and clean habits, who is sincerely desirous of forming a permanent and profitable connection with high grade house, we suggest that he write giving qualifications and telephone number. This is a real opportunity for man of big mental caliber. Address H H 343, Tribune.

SALESMAN

who can approach business men and get results. We have an unusual selling proposition on which our present sales force of more than fifty members average $100 per week; references. Rm. 590, 407 S. Dearborn.

SALESMEN—WE WILL BE PLEASED TO hear from any one desiring to handle an old reliable line of sweaters, underwear and hosiery, direct from mill to consumer. Steady and profitable occupation. KROSSKNIT DIRECT MILLS, Dept. D, 387 Rider-av., New York City.

SALESMAN—CHICAGO CONCERN DESIRES to add a REAL LIVE WIRE SALESMAN FOR CHICAGO AND ADJOINING TERRITORY FOR SELL LEATHER VANITY CASES TO DEPARTMENT AND DRY GOODS STORES. ADDRESS H H 193, Tribune.

SALESMEN — TWO GOOD WORKERS, TO travel midwest states; common education; average intelligence; steady work; nothing to sell; no samples—and that $400 to $600 per month will not spoil; commission only; rentiles. Apply 407 S. Dearborn-st., R. 475.

SALESMEN.

Our North Shore subdivision is selling rapidly. Can use a few good men either with or without real estate experience. Mr. Edsall, Room 912, 110 S. Dearborn-st.

SALESMEN — NEW SUBDIVISION OPENing addition to Chatham Fields, which was world's greatest selling subdivision. Call at subdivision, 83d and St. Lawrence-av., or at office, 7857 Cottage Grove-av. CHATTAN REAL ESTATE. Ask for Mr. Wayne.

SALESMAN—TO SELL ESTABLISHED LINE bakers and confectioners supplies and specialties in Chicago; acquaintance with the trade and experience in this line very essential; good salary and commission for right man. Address H A 490, Tribune.

SALESMEN—TO SELL TOOLS TO THE GArage trade. Side line or full time. Write giving phone number. Our representative will be in Chicago Tuesday to interview applicants. Address K P 36, Tribune.

SALESMAN—GOOD, RELIABLE, HARD working man with wide experience in selling goods man with wide experience in selling goods, sticks and filled goods, stick, sucker, etc. Send references. Detroit Candy Co., 1528 Gratiot-av., Detroit, Mich.

SALESMEN—FOR LARGE FAST SELLING publication. Leads and renewals furnished; $1.50 on each order; state experience. MARSHALL DRIGGS, 461 8th-av., New York.

SALESMEN—RESPONSIBLE, EXCLUSIVE; fast selling; patented. Four out of five garages buy on sight. TUCKER SPOKE CO., 1172 Southwest-blvd., Kansas City, Kansas.

SALESMAN—WITH EXPERIENCE SELLing draperies and textiles to established city retail dry goods trade. Real opportunity for producer. MEYER SIMONS & SONS, 226 W. Adams-st.

SALESMEN—REAL ESTATE, 2, WITH AUto, to sell popular spark plug and timer to jobbers and dealers. A real chance for good money to the right man. 1229-31 N. Robey-st.

SALESMEN—HIGH GRADE MEN OF GOOD appearance and education, to call on business men on a dignified club proposition; liberal commission. Phone Mr. Otis Franklin, 2826 for appointment.

SALESMEN — INFANTS' WEAR: EXPERIenced only; all territories. Strong side line for live wires; both references. Mr. Sundby, 1 S. Dearborn-st.

SALESMEN—HIGH POWER, TO PLACE agency for radio sets. Unique plan to sell dealers. $20 to $50 a day guaranteed. Big income from reorders. Main Radio Co., Cedar Rapids, Iowa.

SALESMAN—USED CARS.

Excellent opportunity for salesman in used car department. Mr. De Broux, 2313 S. Michigan-av.

STUTZ CHICAGO CO.

SALESMEN—WITH OR WITHOUT TIRE EXperience; 10% comm.; wonderful opportunity; must be willing to work hard; NOT A SPEC. RUBBER CO., 3431 S. Michigan-av., Chicago.

SALESMEN—FINE OPPORTUNITY FOR A man; also young man with some knowledge of selling; exp. unnecessary. Apply 1807 Metropolitan Block, 310 S. Michigan-av.

SALESMAN.

Second experienced producer, between 25 and 40, who understands and loves selling and the subject of salesmanship—the greatest thing in business. A wonderful opportunity for such a man who has connections in his own ability to work on straight commission. Sales every day—no collecting; unusual earnings and most satisfaction to clients. State briefly past experience and give your phone number. Address A V 292, Tribune.

SALESMEN.

If you have not found the job you have been looking for come in and listen to a real proposition. Not a million dollar deal or one of those get rich in the world, but a real down to earth proposition on which you can make $50 to $150 a week. If you like the organization on the officials records is here to prove to you that we have the most profitable work in the line for real men. Ask for MR. SHORT from 10 to 3 at 910 Monadnock Block.

SALESMEN WANTED.

An eastern financial concern, the oldest and strongest in its line, operating a large brokerage business in Chicago, has an opening for a few high grade men. Best paid hard work in the world. Future limited only by your ability. Permanent positions if you can qualify. Give full particulars in confidence for interview. Address H W 396, Tribune.

SALESMAN.

We need one more who deserves to become established in the bond business; bond selling experience unnecessary. We want a young man over 26 years of age; a permanent Chicago resident who can show a successful record. We will help you to build a clientele. Leads furnished. Liberal salary and commission. Room 918, 220 S. State-st.

SALESMEN TESTED

for the bond business at 11 S. La Salle-st., R. 606. Mon. and Thurs. eves., 6:30 p. m. Psychological test given. Call or write to-day. Miss Lyons, 1 W. 30th-st. New York City.

SALESMAN—ENGINEER LICENSE, Illinois, ready to apply. Address P 1, Tribune.

SALESMEN—AM LOOKING FOR A MAN of refinement to work in Chicago. He must have good references and forceful personality. The income will be large and promotion rapid for the man who qualifies; married man preferred and one who is at present employed. If you are seeking a permanent connection where you will be dignified and congenial, as well as unusually profitable, this position will appeal to you. Give phone number in reply. Address H H 341, Tribune.

SALESMAN.

I am looking for a man 25 to 35 yrs., who is thinking of the future as well as the present. No sales exp. necessary, but must be neat, courteous, honest, and not afraid to work according to instructions. Commission basis only, but good for $75 to $150 per week. This is an opportunity to learn a business which means much larger returns later. Phone Wabash 9180. Ask for Mr. Phillips.

SALESMEN—

Large New York establishment, featuring exclusive lines of laces, embroideries, cotton fabrics, georgettes, chiffons, requires the services of two salesmen; one for the retail trade, the other for cutting up trade. Must be familiar with the lines and acquainted with the trade. State age, experience, salary expected. Address I. JACOBY, 1600 Exhibit Bldg., Chicago.

SALESMEN—ARE YOU A YOUNG MAN, BEtween 20 and 25? Are you willing to work hard and devote valuable time to developing a sales and moneymaker to yourself by learning the line, starting at bottom for small salary, and working yourself up? If so, large salary will follow in a few months. Previous experience not necessary; splendid opportunity for advancement. Address H H 360, Tribune.

SALESMAN—A NEW YORK LACE AND IMPORTing and wash goods house is open for a representative for the states of Minnesota, North and South Dakota. Also Illinois—no objection to the right party carrying a side line; commission basis; only those knowing the trade would be considered. Address H F 273, Tribune.

SALESMEN

experienced in magazine subscriptions, photographs, novelties, or similar work, sell $1,500 accident insurance and registration service for $1 per year. Reliable company. Liberal commissions and renewals. Room 1215, 19 S. La Salle-st.

SALESMAN — FOR CHICAGO AND SURrounding territories, to sell line of high grade specialties to factories and general business concerns. Must be particularly aggressive and real producer. Give complete details in first letter. Address Surface Products Company, 331 4th-av., Pittsburgh, Penna.

SALESMEN—I AM LOOKING FOR A MAN for permanent position. Must possess clean record, sales experience, forceful personality, sincerity and common sense. Good pay and excellent opportunity for the right party. Give phone. Address H H 344, Tribune.

SALESMEN—25-35. FOR S. S. CITY TERR.; must live on north shore; prefer high grade; exp. not as essential as willingness to work; permanent connection with wkly. advance, comm., bonus, profit sharing. Apply 1 to 3 p. m. Carl Goss Schools, H. J. BANFIELD, Supt., 124 W. Madison-st., Room 410.

SALESMAN—TO TAKE CHARGE OF FURniture; must speak Bohemian; first class, experienced men only, capable of taking full charge, with at least 2 yrs.' previous exp.; for right party this is an unusual opportunity; salary to start, $45 and commission. Phone Sunday only, 3 p. m. Lake View 9112.

SALESMEN—SPECIALTY; WILL GIVE attractions: we have a new live article; straight or side line; city or road; 40% commission; each sale nets you $10. We advance the stock and furnish sample. Live wires can earn $150 up weekly. Chicago Thrift Co., 934, 40 W. Madison.

SALESMEN—A GREAT SELLING PROposition; salesmen can connect with old established Chicago manufacturer selling direct to user a necessary home appliance; no experience necessary; big profits and steady work with advancement and future. Phone Mr. Thomson, Monroe 6466, for appointment.

SALESMEN—$75 LEAD; WE WILL SELL you a buffalo introducing latest advertising plan; nothing else like it; every merchant wants it; easy sales; no samples—and that means big profits. Write quick for offer. National Ady. Service, La Grange, INDIANA

SALESMAN — IF YOU WANT $6,000 THIS year and more next year, we have a line of stores; nationally advertised; established concern; liberal weekly advances to producer. GEORGE D. WILLIAMS, 1920 Euclid, Cleveland, O., Dept. 39.

SALESMEN—MEN WITH CARS, OUT OF town work, establishing dealers and distributors for exclusive automotive product of proven worth and merit. Big money to the men who can produce. Wm. H. Smith, 1710 Medinah Bldg., Chicago.

SALESMEN—

Managers or Distributors; live wires given exclusive selling rights, without competition; world's fastest seller, the Universal Automatic Spring Oiler. National automobile Show's wonder sensation, discovered and protected by Orus; astounding and unbelievable results; eleven million automobile owners will want them; chance to organize your own force and multiply your income many times. Write for details; outfit cutting up trade must be familiar with the lines and acquainted with the trade. State age, experience, salary expected. Address I. JACOBY, 1600 Exhibit Bldg., Chicago.

SALESMEN—

To sell Sterno Canned Heat; must have traveling experience and unquestionable references; a real and city positions; salary and commission. In reply state age, experience in detail, with exact former dates of employment and address telephone number. Address D Y 324, Tribune.

SALESMAN

OF GERMAN DESCENT

Can secure permanent position with high grade bond house; must show successful sales record, not necessarily in bonds; we will train and furnish leads; liberal salary and commission; in answer state age and sales experience. Address B Y 228, Tribune.

SALESMAN—I HAVE A POSITION FOR A man who can put forth some real effort every day in the week; he must have clean character and fair education, as well as pleasing personality and common sense. This is a life position with immediate earnings. If you do not want a job hunter, prefer married man over 30 who lives in Chicago. Give phone. Address H H 346, Tribune.

SALESMEN—NEW YORK MANUFACTURers of high class patent store fixtures, are ready selling freely wherever shown, desire salesmen on straight commission basis; applicants must have had experience in handling display fixtures and possess capacity for large earnings; high commission; state experience and furnish references in first letter. G. G. HOUGHTON, 511 W. 42d-st., New York.

SALESMAN—TO THE MAN OF EDUCATION, ability and clean habits, who is sincerely desirous of forming a permanent and profitable connection with high grade house, we suggest that he write giving qualifications and telephone number. This is a real opportunity for man of big mental caliber. Address H H 343, Tribune.

SALESMAN

who can approach business men and get results. We have an unusual selling proposition on which our present sales force of more than fifty members average $100 per week; references. Rm. 590, 407 S. Dearborn.

SALESMEN—WE WILL BE PLEASED TO hear from any one desiring to handle an old reliable line of sweaters, underwear and hosiery, direct from mill to consumer. Steady and profitable occupation. KROSSKNIT DIRECT MILLS, Dept. D, 387 Rider-av., New York City.

SALESMAN—CHICAGO CONCERN DESIRES to add a REAL LIVE WIRE SALESMAN FOR CHICAGO AND ADJOINING TERRITORY FOR SELL LEATHER VANITY CASES TO DEPARTMENT AND DRY GOODS STORES. ADDRESS H H 193, Tribune.

SALESMEN — TWO GOOD WORKERS, TO travel midwest states; common education; average intelligence; steady work; nothing to sell; no samples—and that $400 to $600 per month will not spoil; commission only; rentiles. Apply 407 S. Dearborn-st., R. 475.

SALESMEN.

Our North Shore subdivision is selling rapidly. Can use a few good men either with or without real estate experience. Mr. Edsall, Room 912, 110 S. Dearborn-st.

SALESMEN — NEW SUBDIVISION OPENing addition to Chatham Fields, which was world's greatest selling subdivision. Call at subdivision, 83d and St. Lawrence-av., or at office, 7857 Cottage Grove. CHATTAN REAL ESTATE. Ask for Mr. Wayne.

SALESMAN—TO SELL ESTABLISHED LINE bakers and confectioners supplies and specialties in Chicago; acquaintance with the trade and experience in this line very essential; good salary and commission for right man. Address H A 490, Tribune.

SALESMEN—TO SELL TOOLS TO THE GArage trade. Side line or full time. Write giving phone number. Our representative will be in Chicago Tuesday to interview applicants. Address K P 36, Tribune.

SALESMAN—GOOD, RELIABLE, HARD working man with wide experience in selling goods man with wide experience in selling goods, sticks and filled goods, stick, sucker, etc. Send references. Detroit Candy Co., 1528 Gratiot-av., Detroit, Mich.

SALESMEN—FOR LARGE FAST SELLING publication. Leads and renewals furnished; $1.50 on each order; state experience. MARSHALL DRIGGS, 461 8th-av., New York.

SALESMEN—RESPONSIBLE, EXCLUSIVE; fast selling; patented. Four out of five garages buy on sight. TUCKER SPOKE CO., 1172 Southwest-blvd., Kansas City, Kansas.

SALESMAN—WITH EXPERIENCE SELLing draperies and textiles to established city retail dry goods trade. Real opportunity for producer. MEYER SIMONS & SONS, 226 W. Adams-st.

SALESMEN—REAL ESTATE, 2, WITH AUto, to sell popular spark plug and timer to jobbers and dealers. A real chance for good money to the right man. 1229-31 N. Robey-st.

SALESMEN—HIGH GRADE MEN OF GOOD appearance and education, to call on business men on a dignified club proposition; liberal commission. Phone Mr. Otis Franklin, 2826 for appointment.

SALESMEN — INFANTS' WEAR: EXPERIenced only; all territories. Strong side line for live wires; both references. Mr. Sundby, 1 S. Dearborn-st.

SALESMEN—HIGH POWER, TO PLACE agency for radio sets. Unique plan to sell dealers. $20 to $50 a day guaranteed. Big income from reorders. Main Radio Co., Cedar Rapids, Iowa.

SALESMAN—USED CARS.

Excellent opportunity for salesman in used car department. Mr. De Broux, 2313 S. Michigan-av.

STUTZ CHICAGO CO.

SALESMEN—WITH OR WITHOUT TIRE EXperience; 10% comm.; wonderful opportunity; must be willing to work hard; NOT A SPEC. RUBBER CO., 3431 S. Michigan-av., Chicago.

SALESMEN—FINE OPPORTUNITY FOR A man; also young man with some knowledge of selling; exp. unnecessary. Apply 1807 Metropolitan Block, 310 S. Michigan-av.

SALESMAN.

Second experienced producer, between 25 and 40, who understands and loves selling and the subject of salesmanship—the greatest thing in business. A wonderful opportunity for such a man who has connections in his own ability to work on straight commission. Sales every day—no collecting; unusual earnings and most satisfaction to clients. State briefly past experience and give your phone number. Address A V 292, Tribune.

SALESMEN.

If you have not found the job you have been looking for come in and listen to a real proposition. Not a million dollar deal or one of those get rich in the world, but a real down to earth proposition on which you can make $50 to $150 a week. If you like the organization on the officials records is here to prove to you that we have the most profitable work in the line for real men. Ask for MR. SHORT from 10 to 3 at 910 Monadnock Block.

SALESMEN WANTED.

An eastern financial concern, the oldest and strongest in its line, operating a large brokerage business in Chicago, has an opening for a few high grade men. Best paid hard work in the world. Future limited only by your ability. Permanent positions if you can qualify. Give full particulars in confidence for interview. Address H W 396, Tribune.

SALESMAN.

We need one more who deserves to become established in the bond business; bond selling experience unnecessary. We want a young man over 26 years of age; a permanent Chicago resident who can show a successful record. We will help you to build a clientele. Leads furnished. Liberal salary and commission. Room 918, 220 S. State-st.

SALESMEN TESTED

for the bond business at 11 S. La Salle-st., R. 606. Mon. and Thurs. eves., 6:30 p. m. Psychological test given. Call or write to-day. Miss Lyons, 1 W. 30th-st. New York City.

SALESMAN—ENGINEER LICENSE, Illinois, ready to apply. Address P 1, Tribune.

SALESMEN—AM LOOKING FOR A MAN of refinement to work in Chicago. He must have good references and forceful personality. The income will be large and promotion rapid for the man who qualifies; married man preferred and one who is at present employed. If you are seeking a permanent connection where you will be dignified and congenial, as well as unusually profitable, this position will appeal to you. Give phone number in reply. Address H H 341, Tribune.

SALESMAN.

I am looking for a man 25 to 35 yrs., who is thinking of the future as well as the present. No sales exp. necessary, but must be neat, courteous, honest, and not afraid to work according to instructions. Commission basis only, but good for $75 to $150 per week. This is an opportunity to learn a business which means much larger returns later. Phone Wabash 9180. Ask for Mr. Phillips.

SALESMEN—

Large New York establishment, featuring exclusive lines of laces, embroideries, cotton fabrics, georgettes, chiffons, requires the services of two salesmen; one for the retail trade, the other for cutting up trade. Must be familiar with the lines and acquainted with the trade. State age, experience, salary expected. Address I. JACOBY, 1600 Exhibit Bldg., Chicago.

SALESMEN—ARE YOU A YOUNG MAN, BEtween 20 and 25? Are you willing to work hard and devote valuable time to developing a sales and moneymaker to yourself by learning the line, starting at bottom for small salary, and working yourself up? If so, large salary will follow in a few months. Previous experience not necessary; splendid opportunity for advancement. Address H H 360, Tribune.

SALESMAN—A NEW YORK LACE AND IMPORTing and wash goods house is open for a representative for the states of Minnesota, North and South Dakota. Also Illinois—no objection to the right party carrying a side line; commission basis; only those knowing the trade would be considered. Address H F 273, Tribune.

SALESMEN

experienced in magazine subscriptions, photographs, novelties, or similar work, sell $1,500 accident insurance and registration service for $1 per year. Reliable company. Liberal commissions and renewals. Room 1215, 19 S. La Salle-st.

SALESMAN — FOR CHICAGO AND SURrounding territories, to sell line of high grade specialties to factories and general business concerns. Must be particularly aggressive and real producer. Give complete details in first letter. Address Surface Products Company, 331 4th-av., Pittsburgh, Penna.

SALESMEN—I AM LOOKING FOR A MAN for permanent position. Must possess clean record, sales experience, forceful personality, sincerity and common sense. Good pay and excellent opportunity for the right party. Give phone. Address H H 344, Tribune.

SALESMEN—25-35. FOR S. S. CITY TERR.; must live on north shore; prefer high grade; exp. not as essential as willingness to work; permanent connection with wkly. advance, comm., bonus, profit sharing. Apply 1 to 3 p. m. Carl Goss Schools, H. J. BANFIELD, Supt., 124 W. Madison-st., Room 410.

SALESMAN—TO TAKE CHARGE OF FURniture; must speak Bohemian; first class, experienced men only, capable of taking full charge, with at least 2 yrs.' previous exp.; for right party this is an unusual opportunity; salary to start, $45 and commission. Phone Sunday only, 3 p. m. Lake View 9112.

SALESMEN—SPECIALTY; WILL GIVE attractions: we have a new live article; straight or side line; city or road; 40% commission; each sale nets you $10. We advance the stock and furnish sample. Live wires can earn $150 up weekly. Chicago Thrift Co., 934, 40 W. Madison.

SALESMEN—A GREAT SELLING PROposition; salesmen can connect with old established Chicago manufacturer selling direct to user a necessary home appliance; no experience necessary; big profits and steady work with advancement and future. Phone Mr. Thomson, Monroe 6466, for appointment.

SALESMEN—$75 LEAD; WE WILL SELL you a buffalo introducing latest advertising plan; nothing else like it; every merchant wants it; easy sales; no samples—and that means big profits. Write quick for offer. National Ady. Service, La Grange, INDIANA

SALESMAN — IF YOU WANT $6,000 THIS year and more next year, we have a line of stores; nationally advertised; established concern; liberal weekly advances to producer. GEORGE D. WILLIAMS, 1920 Euclid, Cleveland, O., Dept. 39.

SALESMEN—MEN WITH CARS, OUT OF town work, establishing dealers and distributors for exclusive automotive product of proven worth and merit. Big money to the men who can produce. Wm. H. Smith, 1710 Medinah Bldg., Chicago.

SALESMEN—

Managers or Distributors; live wires given exclusive selling rights, without competition; world's fastest seller, the Universal Automatic Spring Oiler. National automobile Show's wonder sensation, discovered and protected by Orus; astounding and unbelievable results; eleven million automobile owners will want them; chance to organize your own force and multiply your income many times. Write for details; outfit cutting up trade must be familiar with the lines and acquainted with the trade. State age, experience, salary expected. Address I. JACOBY, 1600 Exhibit Bldg., Chicago.

SALESMEN—

To sell Sterno Canned Heat; must have traveling experience and unquestionable references; a real and city positions; salary and commission. In reply state age, experience in detail, with exact former dates of employment and address telephone number. Address D Y 324, Tribune.

SALESMAN

OF GERMAN DESCENT

Can secure permanent position with high grade bond house; must show successful sales record, not necessarily in bonds; we will train and furnish leads; liberal salary and commission; in answer state age and sales experience. Address B Y 228, Tribune.

SALESMAN—I HAVE A POSITION FOR A man who can put forth some real effort every day in the week; he must have clean character and fair education, as well as pleasing personality and common sense. This is a life position with immediate earnings. If you do not want a job hunter, prefer married man over 30 who lives in Chicago. Give phone. Address H H 346, Tribune.

SALESMEN—NEW YORK MANUFACTURers of high class patent store fixtures, are ready selling freely wherever shown, desire salesmen on straight commission basis; applicants must have had experience in handling display fixtures and possess capacity for large earnings; high commission; state experience and furnish references in first letter. G. G. HOUGHTON, 511 W. 42d-st., New York.

SALESMAN—TO THE MAN OF EDUCATION, ability and clean habits, who is sincerely desirous of forming a permanent and profitable connection with high grade house, we suggest that he write giving qualifications and telephone number. This is a real opportunity for man of big mental caliber. Address H H 343, Tribune.

SALESMAN

who can approach business men and get results. We have an unusual selling proposition on which our present sales force of more than fifty members average $100 per week; references. Rm. 590, 407 S. Dearborn.

SALESMEN—WE WILL BE PLEASED TO hear from any one desiring to handle an old reliable line of sweaters, underwear and hosiery, direct from mill to consumer. Steady and profitable occupation. KROSSKNIT DIRECT MILLS, Dept. D, 387 Rider-av., New York City.

SALESMAN—CHICAGO CONCERN DESIRES to add a REAL LIVE WIRE SALESMAN FOR CHICAGO AND ADJOINING TERRITORY FOR SELL LEATHER VANITY CASES TO DEPARTMENT AND DRY GOODS STORES. ADDRESS H H 193, Tribune.

SALESMEN — TWO GOO

WANTED—MALE HELP.

Salesmen, Solicitors, Etc.

$50.00 DAILY MADE BY BEST MEN; $35 weekly and expenses guar. against commissions; all retailers buy; exceptional opportunity. Appleton Novelty Co., Cedar Rapids, Ia.

Agents, AGENTS.

SELL NEW DISCOVERY FOR REMOVING tartar films, fruit, vegetable, tobacco, and all other stains and discolorations from teeth; retail for 25c; 13 vials on nice display card cost you $1.25; sell to dealers for $2.50; some dealers sell 1 card in day or 2; sample display cards, $1.25 prepaid. Get into this profitable business if you want to make $100 to $200 weekly. Address Manager, 1199 Old Colony Bldg., Chicago.

MEN — TAKING ORDERS FOR DEPENDable trees and shrubs is pleasant, profitable, permanent work. We have spare time openings earning up to $40 weekly and full time men making from $50 to $200 weekly. Earnest, ambitious men and women are needed now. We teach you the work and furnish free outfit. Write today. BROWN BROS. NURSERIES, Rochester, N. Y.

$100 PER WEEK TO SELL "SHINO MITten Dusters" to auto owners and homes. Wonderful for furniture, pianos, glass and woodwork. For autos it saves expense of having car washed. Everybody buys. One hand like a glove. Chemically treated. Just out. Write quick for free details and exclusive territory. Sample sent prepaid for 50c. FIVE-IN-ONE MFG. CO., Worcester, Mass.

AGENTS—$50 TO $100 WEEKLY INTRODUCING brand new guaranteed cutlery set; every home needs one; aluminum handles look like silver; patented features; stainless steel; universal carving knife; you simply write orders; we deliver and collect; your pay daily. Write quick for free sample and full particulars. M. H. MATHEWS, Set 1304, Cincinnati, Ohio.

LIVE WIRE AGENTS

with cars; get in on fast selling invention, to sell and appoint subagents and dealers demonstrations; $5.00 and up monthly can easily be made. YANKEE MANUFACTURING CO., 608 S. Dearborn.

AGENTS — SPECIALTY MEN, SALESMEN, and distributors, to handle Wa-Master; you can earn $3,000-$5,000 yearly; subagents, trade, large users to us profitable avenues of trade; repeat orders come fast, business specials furnished if you mean business. Send for free sample and details. NU-LUSTRE PRODUCTS CO., INC., New Orleans, La.

AGENTS—ABSOLUTELY NEW INVENTION, no competition; no more driver of a Ford car to measure gas in tank and fill it without raising cushion; a good thing for every Ford owner; agents should have Ford car for demonstration. If you want to make money write EASY-WAY CO., 405 5th st., Des Moines, Ia.

GARTSIDE'S IRON RUST SOAP CO., 677 Preston-st., Philadelphia, Pa., wants agents to sell the only ORIGINAL IRON RUST SOAP; removes all rust, ink, etc., and TURELD, washing blue in tubes. Reg. in U. S. Patent Office. Profit making plan upon request. If trial tubes are desired enclose 10 cents.

MEN—BE INDEPENDENT; SELL POVAR, "the Polish that Varnishes," and own your own business; automobile and piano owners demand it; demonstration means year around repeat orders; free local advertising; special offer shows 250% profit. Write POVAR, 1250 W. 84th, New York.

FORD GOES 66 MILES, ONE GALLON GAS. Other makes equally well. Wonderful new Vapor Humidifier, the model given free to owner or each user of auto in every locality, to quickly introduce. Give make car. Write quick. WALTER CRITCHLOW, Suite J-111, 710 Madison, Chicago.

AGENTS—$8 DAY; STEADY PAY; NEWEST style written guaranteed hosiery; complete line, including silks; you simply display samples and write orders; we deliver and collect; your pay in advance daily; part time satisfactory; samples free. Jennings Mfg. Co., Dept. 2611, Dayton, Ohio.

EARN FROM $20 TO $50 DAILY.

If you own an automobile, selling the greatest invention since the self-starter. Write at once for descriptive matter and terms to agents. Exclusive territory. FIDELITY VAPORIZER SALES CO., 1210 Michigan, Chicago.

LIVE WIRE PRODUCERS ONLY TO SELL our business cards, letterheads and envelopes. Immediate commission. Wholesale part time. We also furnish you estimates on anything else in job or commercial printing. THE REPRODUCTION COMPANY, Box 102, Aurora, Ill.

WONDERFUL SELLER—90C PROFIT every dollar sales. Deliver on spot. Line comes unassembled. 20c brush demonstrates. Sample free. MISSION CO., 519 N. Halsted, Chicago, Ill.

AGENTS—TO HANDLE COMPLETE LINE of household necessities; pleasant, profitable work; big money to hustlers; exclusive territory write for particulars. Box 25, Martinsburg, Ind.

MEN OR WOMEN — HUSTLERS ONLY; write today for our moneymaking proposition; best selling season; pure guaranteed Japanese silk hosiery from maker to you; big bonus. Style Hosiery Co., New Haven, Conn.

$10.00 PER DAY GUARANTEED; NO investment; men, women, dainty silver creation; burns on sight; write for free sample. Verified Saturday Evening Post. DAVIS CAN SERVICE CORP., Ashtabula, O.

THERE'S $10 TO $15 A DAY CLEAR profit in the Silent Nurse; sells on sight to mothers of small children; no competition; investigate today; THE SILENT NURSE CO., 1288 Peachtree-st., Atlanta, Ga.

$425.00 A MONTH MADE BY MR. BURTschi selling our Spices, Extracts, Soaps, etc. Write for terms and territory. LA CASSIA CO., Dept. 117, St. Louis, Mo.

MAKE $5 TO $15 COMMISSION DAILY; steady work; no investment. Sell dependable guaranteed hosiery direct. WILLIAMS SONS' NURSERIES, Rochester, N. Y.

AGENTS—NEW PATENTED SPECIALITY OF proven merit never offered before; sells easily on demonstration; profits $1.50; your cost on 50c. Address S. 377, Tribune.

$60-$200 WEEK; FREE SAMPLES; GOLD letters for store windows; easily applied; general offer to general agents. METALLIC LETTER CO., 435 N. Clark, Chicago.

OWN A BUSINESS; MAKE SPARKLING glass signs, numbers, checkerboards, enamallions, signs; quick sales; big profits. Illus. booklet free. F. Palmer, 305 Wooster, O.

MAN—RELIABLE TO SELL GUARANTEED nursery stock; spare or full time; big money; new methods. HERRICK NURSERIES, Rochester, N. Y.

GET OUR FREE SAMPLE CASE—TOILET articles, perfumes, and specialties. Wonderfully profitable. LA DERMA CO., Dept. 118, Main and Walnut, St. Louis, Mo.

AGENTS—DIRECT FROM MILL; TAKE ORDERS for guaranteed hosiery. Prospect Hosiery Mills, Lenoir, N. C.

AGENTS—$36.00 WEEKLY SELLING COMplete line guaranteed hosiery for men, women, and children; must wear, or replaced free; no capital; no experience required. Write for big new free outfit offer. THOMAS HOSIERY CO., Dept. 8213, Dayton, O.

$100 A WEEK EASILY MADE BY COMPEtent men and women selling luxurious "Prince and Princess" silk lingerie & beautiful garments; 14 handsome shades; commission daily; no experience necessary. 127 N. Dearborn, Dept. 1, Chicago. FRANK CO.

ENERGETIC MEN AND WOMEN, EVERY city, earn $35 to $100 weekly introducing America's greatest beauty treatment. Sells at sight to every woman; repeats every week fast; our plan gets the money; send for it today. Aladdin Co., Grand Rapids, Mich.

AGENTS — COINING MONEY APPLYING gold initials on automobiles; no charge $1.50, profit $1.40; $15 daily easy; experience unnecessary; free samples. WORCESTER MONOGRAM CO., 500 Harvard, Worcester, Mass.

CHEWING GUM — WE MANUFACTURE popular attractive fast sellers. Make nice money selling to stores. Complete line. Spearmint, fruit, etc. HELMET GUM FACTORY, Cincinnati.

SELL MYSTIC FOAM — NEW PATENTED laundry compound. Heavy suds without soap; cuts grease while you wash. Mystic Co., Chester, Pa. Sample free. UNION LAUNDRY PRODUCTS CO., Thurman, Ia.

AGENTS—FASTEST SELLING PATENTED necessity out. Sells at sight. Big profit $1. Sure repeater. Write for particulars. Superior Co., Room 106, 303 W. Chicago-av., Chicago.

LIVE WIRE PRODUCERS ONLY TO SELL our business cards, letterheads and envelopes. Immediate commission. Wholesale part time. We also furnish you estimates on anything else in job or commercial printing. THE REPRODUCTION COMPANY, Box 102, Aurora, Ill.

WONDERFUL SELLER, BIG PROFITS. Harper's Ten Use Cleaning Set washes and dries windows, screens, mirrors, automobiles, sweeps, etc.; complete set costs less than brooms; can start without investing a cent. Write Harper Brush Works, 309 A street, Fairfield, Iowa.

AGENTS—$15 DAILY EASY INTRODUCING new line ladies' sweaters, silk mixed, latest designs; we deliver and collect; your pay daily. Write quick for terms. Sample. Mac-O-Chee Mills Co., Dept. 1004, Cincinnati, Ohio.

BIG MONEY AND FAST SALES—EVERY owner buys Gold Initials for his auto. You charge $1.50, make $1.35. Ten orders daily easy. Write for particulars and free samples. American Monogram Co., Desk 561, East Orange, N. J.

AGENTS—$7 TO $12 DAILY EASY; 350 lightweight, fast selling popular priced necessities; food flavors, perfumes, soaps, toilet preparations, etc. Experience unnecessary. Write today. Nuyoo, American Products Co., 2288 American Bldg., Cincinnati, Ohio.

AGENTS—$6 TO $10 DAY EASY; NEW BIG line; 250 patents in our factory; splendid cutlery set; experience unnecessary; just display sample and write order; we deliver and collect; 100% satisfactory; sample free; try it out. Jennings Mfg. Co., Set 3612, Dayton, O.

MAN—IN EACH TOWN TO PLATE AUTO parts; reflectors, bath fixtures, silver mirrors, candlesticks; by our new method; cost $10 daily; no capital or experience required; free samples; outfit furnished. Gunmetal Co., 1000 Gunmetal Bldg., St. Louis.

CHEAPER GAS—NEW IMPROVED INVENtion; reduces gas bills 50%; fits any gas stove; every home wants it; big money for agents, salesmen, managers, distributors. Write us quick. ALLIED PRODUCTS CO., Box 6179, Waterloo, Ia.

AGENTS — EVERYWHERE, $20 DAILY; new proposition, attractive sample case free; Ford, diamond ring, gold watches as gifts to producers. Act quick. "BAUTIFLEX" PRODUCT CO., 1526 W. 12th-st., Indianapolis.

AGENTS CAN MAKE $20 PER DAY REPresenting Chicago's largest manufacturers of genuine Kaddy Kadilac lingerie; selling direct to consumers; commission paid in advance with each order. ROBERT FRANK & CO., 1000 Dearborn, Chicago.

WONDERFUL INVENTION. ELIMINATES all needles for phonographs. Saves time and annoyance. Free-vex records. Lasts for years. 1,000,000 prospects. $15 daily. Answer by letter only. Everyday, Dept. 346, McClurg Bldg., Chicago.

AGENTS—$36.00 WEEKLY SELLING COMplete line guaranteed hosiery for men, women, and children; must wear, or replaced free; no capital; no experience required. Write for big,

WANTED—FEMALE HELP.
Stores and Offices.

ADDRESSERS.

OFFICE HELP.

Beginners and experienced. We need the following help:
Girls for filing, addressing, inclosing, stamping, mail opening, and entry work. We also can use a few good typists and adding machine operators. We need a number of young ladies on miscellaneous office work, such as checking the work of others, special file work, special addressing, and other work that requires accuracy and speed. The positions are permanent the whole year round. Starting salary is good and there is steady, rapid advancement. Our hours are from 8 a. m. to 4:30 p. m.
We close Saturday afternoons all year round. Our office is the finest publishing office in Chicago, furnished in mahogany, inverted lights, sanitary floors, rest rooms, with maid in attendance. Easily reached from all parts of the city by cars running on N. Clark-st., State-st., Grand-av., and Kinzie-st. We are only 4 blocks from Clark-st., Loop L. station. Call any time during business hours on 2d floor. Every courtesy will be extended to you and full explanation of the work you desire.

W. D. BOYCE & CO.,
500 No. Dearborn-st.

ADDRESSOGRAPH.

Will pay young ladies good salary while learning to operate the Graphotype, which is a simple office machine for embossing address plates; pleasant work, offers good opportunity; must have grammar school education. Call at
901 W. Van Buren-st.

ADDRESSOGRAPH OPERATOR,

by large downtown financial institution; permanent position with pleasant working conditions and surroundings. State experience and salary desired. Give phone number. Address H H 192, Tribune.

ADDRESSOGRAPH OPERATORS.

Steady positions; good pay; half day Saturday.
SCOTCH WOOLEN MILLS,
813 W. Adams-st.

ADDRESSOGRAPH OPERATOR—EXPERIenced. DE LAURENCE CO., 434 S. Wabash.

ADJUSTERS.

Preferably with mail order or dept. store exp. These are very good positions and will lead to correspondent work for those who qualify.
PHILIPSBORN'S,
Congress and Paulina.

ADVERTISING.

Wanted—Young girl who understands bookkeeping, to work on publishers' ledger in prominent advertising agency. Good opportunity in pleasant office in loop. State experience, education, age, and salary expected. Address H H 475, Tribune.

Assistant Bookkeeper.

Excellent handwriter.
LA MODE GARMENT COMPANY,
1733 Irving Park-blvd.

ASSISTANT BOOKKEEPER — ACCURATE; good penman; real estate office. Address B O 497, Tribune.

BILLER.

Permanent position open for experienced young woman to do billing on Underwood and assist in bookkeeping. Prompt advancement to willing worker. Ideal working conditions in new loop plant, just north of loop. American Asphalt Paint Co., 7th floor, 844 Rush-st.

BILLERS—GOOD OPPORTUnity for several competent billers; must be rapid and accurate. Apply NEW ENGLAND MILLS CO., 849 Washington-blvd.

BILL CLERK.

Young lady; Gentile; 25-30; loop ofc. mfg. co.; must operate typewriter but need not be shown. Apply Monday morning.
MORAN & HASTINGS MFG. CO.,
16 W. Washington-st., 2d floor.

BILLER — TO OPERATE BURROUGHS, Moon-Hopkins billing machine; willing to teach; typist preferred. Splendid opportunity for right party. BUNTE BROS., 3301 Franklin-av. Kedzie 5200.

Billing Machine Operator,

Underwood. Will consider a good beginner. Apply to MR. J. WEBER, cor. Van Buren and Clark-sts.

BILLER—EXPERIENCED ON ELLIOTT-Fisher machine. SPIEGEL'S, 115 S. Wabash.

BILLER — ELLIOTT-FISCHER; EXPER. IN wholesale clothing business pref. EDERHEIMER-STEIN CO., 1911 W. Roosevelt.

BOOKKEEPER—BURROUGHS OPERATOR. One who has experience. Good salary to start with. See MR. GROENEVALD, Room 212 Mid-City Trust & Savings Bank, Madison and Halsted-sts.

BOOKKEEPER - TYPIST — IMMEDIATELY; loop commercial office; state age, experience, salary and references. Good opening for thinking woman who appreciates being her own boss. Address S 430, Tribune.

BOOKKEEPER - STENOG. — EXPERIENCED. Take charge; one used to builders' office preferred. Apply by letter giving exp., sal. age, and phone number. FROST BLDG. CO., 7353 Stony Island.

BOOKKEEPER AND STENOG.—SOME EXP. in gen. contractors or architects off. pref. but not necessary. for N. W. Side; hrs. 8:30 to 5; Sat. 9 o'clock; state age, exp., salary expected. Address H A 485, Tribune.

BOOKKEEPER—25 TO 30 YEARS; THOROughly experienced and capable of eventually taking charge of office; good future for one of executive; state full particulars and salary to start. Address E Y 152, Tribune.

BOOKKEEPER—LADY WITH REAL ESTATE and building experience, capable taking entire charge. Some stenography required. State age, experience and salary. Address H H 466, Tribune.

BOOKKEEPER AND ACCOUNTANT—FAMILiar with office systems; permanent position offering excellent opportunity; pleasant surroundings. Reply stating age, experience, and salary desired. Address D Y 375, Tribune.

BKPR. AND STENOG. AND OFFICE MANager for a bath and therapeutic inst.; must be of good personality and good character. Address H N 255, Tribune.

BOOKKEEPER AND LEDGER CLERK—Must have experience in stenography and office work; $25 per wk. to start. 16 S. Peoria-st.

BOOKKEEPING MACHINE OPERATOR AND check clerk—Exp. by banking inst. must be 25 to 35; exc. opp. for advancement. Address B Q 64, Tribune.

BOOKKEEPER — 20-30 YEARS OF AGE, high school graduate, with at least 2 years' experience on books. UNIVERSITY OF CHICAGO, 5758 Ellis-av.

BOOKKEEPER—ASSISTANT, FOR LEDGER posting; good opportunity. State experience, salary expected, and phone number. Address H H 90, Tribune.

BOOKKEEPER — ACCOUNTS RECEIVABLE. North Side office. State age, nationality, salary, and experience. Address H H 238, Tribune.

BOOKKEEPER.

Burroughs machine. BANKERS STATE BANK, 400 E. 47th-st.

BOOKKEEPER-TYPIST — TO TAKE FULL charge of small set of books; trial balance. FANNY BUTCHER BOOKS, 75 E. Adams.

BOOKKEEPER—COMPT., SMALL MFG. CO.; mail, sales; close to loop; cost system; give full exp. starting salary, tel. No. Address H N 452, Tribune.

BOOKKEEPER—EXPERIENCED; GIRL OR lady should also be stenographer or good typist; growing advertising agency. Write or call. Room 2, Moore Bldg., 210 E. Ohio-st.

BOOKKEEPER—ASSISTANT TO CASHIER; exp., $75 mo. and meals. Apply Monday. Hotel Sayes, 64th and University.

BOOKKEEPER—IN U. S. REAL ESTATE office; some experience on Oliver preferred; $25 week. Address G C 510, Tribune.

BOOKKEEPER AND OFFICE WORK—EXPEnenced lady; West Side; short hours; light work. Address H N 140, Tribune.

BOOKKEEPER—FOR MICHIGAN SUMMER resort; beginner accepted; must have some knowledge of steno. Wabash 6868.

BOOKKEEPER-STENO—MUST BE EXP. and brokerage line; knowl. gen. office detail; permanent; bright future. Sup. 2105.

BOOKKEEPER—ASSISTANT, THOROUGHLY experienced; must live near Lake-st. L. $1[illegible] Austin 8300.

WANTED—FEMALE HELP.
Stores and Offices.

BOOKKEEPERS.

Young ladies who have had broad experience in bookkeeping, for responsible positions in accounting department of large manufacturing concern; must be rapid and accurate and competent to handle large volume of work; good chance for advancement. Apply
FEDERAL ELECTRIC COMPANY,
8700 S. State-st.

BOOKKEEPER—EXPERIENCED, ABLE TO take trial balances, financial reports; must operate typewriter; willing to assume responsibility; not under 25 years of age; good starting salary to right party.
PHILIP HENRICI CO.,
67 W. Randolph-st.

BOOKKEEPER.

Must be experienced for accts. rec. ledger; salary $21 and lunch to start. Call Lindlahr Sanitarium, 525 S. Ashland-blvd.

BOOKKEEPER - TYPIST — SOUTH SIDE printing office. Address H K 210, Tribune.

BURROUGHS BOOKKEEPING MACHINE OPERATOR.

experienced, by large wholesale house; convenient to N. W. and Union Station. See MR. ANDERSON, 40 S. Market.

BURROUGHS OPERATORS

wanted at once. F. P. WARD, Room 230, 140 S. Dearborn.

Burroughs Bookkeeper.

Young lady in West Side bank. LIBERTY TRUST & SAVINGS BANK.

BUSINESS WOMAN — WITH GOOD MEMory, knowledge of stenography and bkkpg. Small office. Low salary to begin. 310 S. Morgan-st.

CAPABLE YOUNG WOMEN—
For clerical work. Ledger experience desirable but not necessary. Rapid advancement for those who make good. Apply
ILLINOIS BELL TELEPHONE COMPANY,
230 W. Washington-st.,
2d Floor.

CAPABLE—
Stenographer, publishing company; knowledge of making up paper helpful, but not essential. Give full details, writing to CALLENDER, SULLIVAN PRESS, 9 S. Clinton, near Northwestern and Union depot.

CASHIERS & INSPECTORS.

Want experienced cashiers and inspectors. References required. Apply employment office, 7th floor.
MAURICE L. ROTHSCHILD,
Southwest corner State and Jackson.
Good Clothes Specialists.

CASHIERS.
INSPECTORS

and girls for marking room. These positions are steady and offer good salary. Apply Supt.'s office, 3rd floor.
W. A. WIEBOLDT & CO.,
Milwaukee-av. at Paulina.

CASHIER.

Bright young woman, some exper. in general office work required; permanent position. Apply
THE BEDELL COMPANY,
5th floor, State and Monroe.

CASHIERS.

Restaurant experience; hrs., 7 to 4 or 10 to 7; good salary; references.
171 W. Madison.

CASHIER—MUST BE RAPID AND ACCURate. Apply in writing only, giving age, exp. and phone. George E. Dole & Co., 330 N. Michigan-av.

CASHIERS—YOUNG LADIES FOR LUNCHrooms; must be of good character. Apply Monday between 9 and 11 a. m. Ask for MISS FAUT, 17 W. Quincy-st.

CASHIER—DAY WORK; SODA FOUNTAIN and candy shop; must be exp. Apply 114 S. State. Mr. Kennedy.

CASHIER—WITH HIGH SCHOOL EDUCAtion; experience desirable but not necessary. WALKOVER SHOE STORE, 105 S. State.

CASHIER—BRIGHT YOUNG LADY AND OFfice work. F. W. WOOLWORTH CO., 3253 Lawrence-av.

CASHIER—APPLY B. & O. RESTAURANT, Grand Central Station, Harr. and Wells.

CASHIER — CAFETERIA EXPERIENCE. References. Apply 21 S. Wabash-av.

CASHIER—EXP. GD. PENMAN; STEADY; ref. Leiwer Hat Store, 910 S. State.

CASHIER—FOR RELIEF WORK IN DINING room. Apply private office. Palmer House.

CLERICAL.

Girl 20-25 yrs. old, high school graduate, with card filing and typewriting experience; splendid opportunity in loop office for a young lady who can fill these requirements. State age, salary, and experience. Address H G 534, Tribune.

CLERICAL HELP.

Can use 2 addressograph operators and a file clerk; positions permanent.
CHICAGO MERCANTILE CO
159 N. Michigan.

CLERKS.

Unusual opportunity for young women over 16 years of age. Good starting salary.
BUTLER BROTHERS,
4 blocks west of City Hall,
426 W. Randolph-st.

CLERKS.
COPYHOLDER.
EDIPHONE OPERATORS.
GRAPHOTYPE OPERATORS
TYPISTS.

Openings for several high grade young women; good promotional opportunities; hours 8:30 to 5; 9 a. m. Saturday.
LA SALLE EXTENSION UNIVERSITY,
4046 S. Michigan-av.

CLERK FOR OFFICE.

One who is familiar with ledger work, posting, etc.; must be quick and accurate with figures. Salary $80 per mo. to start.
ADDRESS H O 355,
TRIBUNE.

CLERK—GENERAL, ONE FAMILIAR WITH typewriter in our order department, at least 3 years' experience, capable of handling volume of work; good opportunity; answer in own hand writing, giving experience and qualifications. Address H N 455, Tribune.

CLERK—GENERAL OFFICE WORK; EXcellent hand writer, knowledge of typing preferred.
LA MODE GARMENT CO.,
1733 Irving Park-blvd.

CLERK—GENERAL OFFICE WORK; MUST be neat, accurate and good penman; hours 8:30 to 6; answer stating age, experience, and salary expected. Address H H 451, Tribune.

CLERK—YOUNG LADY, TO OPERATE typewriter, copying orders and gen. office work; must be neat, accurate and willing; good opportunity. Wabash Shade, 426 S. Wabash.

CLERK—IN FILING DEPT.; EXCELLENT opportunity for girl with high school education; pleasant surroundings; loop section. Address E N 136, Tribune.

CLERK—CIGAR STAND; GOOD HOURS; good salary; preferably one living on North Side. SHERIDAN PLAZA HOTEL. Sunnyside 6701.

CLERK—CAPABLE HANDLING DETAILS, small office. Gentile. Accurate at figures. Living Ravenswood preferred. Address T 275, Tribune.

COMPTOMETER OPERAtors—Openings for bright, smart girls who have completed their course or who have had some experience. Apply JOHN SEXTON & CO., 352 W. Illinois-st.

Comptometer Operator.

Young lady, experienced; good opportunity and steady work. State age, experience, and salary expected.

Address H N 456, Tribune.

Comptometer Operator,

Young lady for permanent position in high grade office; pleasant working conditions with future; state age, education, experience, and salary. Address H X 63, Tribune.

COMPTOMETER OPERATORS — EXPERIenced in figuring percentages necessary; 5 days; Saturday 8:15 to 4:45. 15 Saturday.
LIQUID CARBONIC CO.,
3100 S. Kedzie-av.

COMPTOMETER OPERATOR—ONE FAMILiar with all operations; permanent position; $25 week.
WILSON & COMPANY, 424 S. Wells.

COMPTOMETER OPERATOR—EXP. PERM. No. Side, good opportunity. Address E N 142, Tribune.

COMPTOMETER OPERATORS—2 EXPERIenced; temporary work; salary $25 per week. Apply 6th floor, 205 W. Monroe.

WANTED—FEMALE HELP.
Stores and Offices.

COMPTOMETER OPERATOR —Young lady with 2 years' or more experience for position in our general office.
Apply
SWIFT & COMPANY,
Union Stockyards,
General Office,
Employment Bureau.

COMPTOMETER OPERAtors — Experienced. Apply Employment Department,
BURLINGTON ROUTE,
Room 206, 547 W. Jackson.

COPYHOLDER—ONE WHO WILL ASSIST in office. KEEFE, COLES & CO., 512 Sherman-st.

CORRESPONDENTS.

We have positions open for several mail order complaint correspondents. We want young ladies who have had actual experience on mixed complaints. We will also accept a few high class girls who have had at least a high school education and train them for this work.
PHILIPSBORN'S,
Congress and Paulina.

CORRESPONDENT

in collection department; a stenographer with high school education, collection experience and with ability to write her own letters preferred. See Miss Morrow, Room 2061 McCormick Bldg.

CORRESPONDENT,

with mail order experience preferred. SPIEGEL'S, 115 S. Wabash-av.

CORRESPONDENT — SPANish. Address H T 427, Tribune.

DESIRABLE
OFFICE POSITIONS
ARE NOW OPEN
FOR
GIRLS
and
YOUNG WOMEN.

These positions are unusual opportunities for girls seeking

ADVANCEMENT.

Those who have not had experience will be trained for

FILING,
INDEXING,
PRICING,
ENTRY,
GENERAL OFFICE
and
RECORD WORK.

PERMANENT
Positions.

PLEASANT
Surroundings.

GOOD STARTING
SALARIES.

Call at our
EMPLOYMENT OFFICE.

SEARS, ROEBUCK & CO.,
Homan-av. & Arthington-st.

DICTAPHONE OPERATOR.

Good opportunity in light, pleasant office for experienced operator.

STRAUS & SCHRAM,
1105 W. 35TH-ST.

DICTAPHONE OPERATORS.

We have positions open for several experienced dictaphone operators; highest salaries; steady positions.
JOHN MAGNUS & CO.,
1039 W. 35th-st.

DICTAPHONE OPERATOR.

A bright, steady girl in large made to measure tailoring house; fine working conditions; 5 minutes from loop. Call at store in person.
J. J. TAYLOR & CO.,
315 S. Peoria-st.

DICTAPHONE OPERATOR — STENOgraphic department, at least 3 to 4 years' experience, capable of handling large volume of work; good opportunity and good salary; answer in own hand writing, giving experience and qualifications. Address E M 592, Tribune.

DICTAPHONE OPERATOR.

Experienced, for large South Side concern; permanent position, with opportunity for advancement. State age, experience, and salary. Address H N 465, Tribune.

DICTAPHONE OPERATOR.

Pleasant working conditions, in high grade office; good opening for experienced person. State age, education, experience, and salary expected. Address H F 244, Tribune.

DICTAPHONE OPERATOR

with at least one years' experience for credit department work. Call Manhattan Electric, 114 S. Wells.

DICTAPHONE OPERATOR

For bank work; must be rapid; good opp. Hours 9-4:30. HULTGREN, 7 W. Madison, 2d floor.

DICTAPHONE OPERATOR AND STENOGrapher; 4 yr. H. S. graduate; Gentile; preferably with insurance experience; loop. State age, education, experience, tel. no. Address G E 461, Tribune.

DICTAPHONE OPERATOR—EXP., UNDERwood typewriter; permanent position; business wholesale; state age, experience and salary; gentile only. Address G C 487, Tribune.

DICTAPHONE OPERATOR—EXPERIENCED; splendid surroundings and working conditions; $25 weekly. MONOTYPE CO., 417 S. Dearborn-st.

DICTAPHONE OPERATOR—EXPERIENCED; pleasant position and surroundings; large office. Address T 221, Tribune.

WANTED—FEMALE HELP.
Stores and Offices.

DICTAPHONE OPERATOR.

Experienced young woman, high school graduate or better, capable of turning out a neat and businesslike letter. State full particulars as to experience, salary, age, and phone number in your application. Address G X 216, Tribune.

DICTAPHONE OPERATOR—
Good starting salary with excellent chance for advancement; must be experienced.
MEYER & CO.,
831 W. Adams-st.

DICTAPHONE OPERATOR—NEAT AND ACcurate; salary $100. See Mr. Peterson, 211 S. State. 5th.

ELLIOTT-FISHER
BILLERS.

If you are not employed as an Elliott-Fisher operator we can place you in an excellent position with good chance for advancement. Rm. 322, 36 S. State.

ELLIOTT-FISHER OPERATOR — LARGE loop office; state age, experience, salary expected, phone. Address T 233, Tribune.

ENTRY-CLERICAL WORK.

Large publishing house has several good positions open for young women, high school training, who have had 2 years' experience or more in general office work handling card records and entry system or similar work. A good starting salary will be paid, with advancement as ability is shown. Pleasant, congenial working conditions. Light, nicely furnished office 5 minutes from loop. Hours 8 to 5, half day on Saturday year round. Bring this ad with you. Apply
W. D. BOYCE & CO.,
500 N. Dearborn.

EXPERIENCED SALESLADies — General store and ready to wear; Italian, Bohemian, and Polish speaking. Permanent position.
PHILIPSBORN'S,
OUTLET STORE,
Harrison and Paulina.

EXPERIENCED
SALESWOMEN.
Silks,
Linens,
Domestics,
Wash Goods.

Steady positions. Good salaries. Apply 4th floor, superintendent's office.
HILLMAN'S,
State and Washington-sts.

EXPERIENCED SALESLADIES FOR COATS, SUITS AND DRESSES. APPLY AT 8 O'CLOCK.
GEORGE BERNARD'S,
35 S. STATE.

Experienced Saleslades

for our coat, suit, and dress dept.; prefer salespeople with specialty store experience; highest salaries; steady positions. Apply MR. WITTE, 330 S. Michigan-av.

FILE CLERKS.

We have several positions for girls and women. The work is pleasant and easy to learn. Working conditions are the best possible. While girls experienced in this work are desired, we will take a limited number of inexperienced girls and teach them.
High salary.
Permanent.
PHILIPSBORN'S,
Congress and Paulina.
Marshfield L Station.

FILE CLERK.

Grammar school education or better, 16 to 20 years of age. Hours 8:30 to 5; Saturday 1 p. m. Good salary and rapid advancement. Call Rm. 1825 Peoples Gas Bldg.

FILE CLERK.

One with experience in typing; permanent position; excellent opportunity for quick advancement for bright, energetic girl; good working conditions.
HITCHCOCK, HILL & CO.,
Kinzie and Dearborn.

FILE CLERK—FOR SO. SIDE OFFICE, AGE 17 to 20, with 2 yrs.' h. s. education plus 1 yr. filing exp. or course in filing school; must be able to use typewriter; good hrs., pleasant surroundings; salary $17.50 to $20, with chance for advancement. Apply Mr. KESTER, 814 Rush, 201 E. 20th-st.

FILE CLERK.

Experienced automatic system; permanent position; salary $18 to start.
THOS. J. WEBB CO.,
626 W. Randolph-st.

FILE CLERKS.
SPIEGEL'S,
115 S. Wabash-av.

FILE CLERK.

Attractive position offering pleasant work and good pay for experienced girl. HAROLD A. LEVMAN CO., 200 S. Peoria.

FILE CLERK—$60 PER MONTH TO START. Splendid opportunity for advancement. Must have good education and write a legible hand. Gentile only need apply. Office hours, 8:30 to 4:30. Address H B 580, Tribune.

FILE CLERK—YOUNG LADY FOR LARGE loop office; must be familiar with Y. & E. system and have considerable experience. Hours 8:45 to 5, Saturday 1. Apply Room 1000, 343 S. Dearborn-st.

FILE CLERK — PERMANENT POSITION; state age, experience, salary expected, telephone number. Gentile preferred. Address H H 464, Tribune.

FILE CLERK—ABOUT 20 YRS.: PERMAnent position; excellent opportunity. ILLINO ISADJUSTING AND FINANCE CORP., 22 E. Van Buren.

FILING CLERK—LARGE LOOP OFFICE; short hours; experience not essential; state age and salary expected, phone. Address H H 204, Tribune.

FILE CLERK — EXPERIENCED IN HANdling extensive corporation files; state age, experience, education, salary, etc. Address H H 496, Tribune.

FILE GIRL—EXP. FOR PERMANENT SO. Side position. Edgar T. Ward Sons & Co., 1453 W. 37th-st. Lafayette 7600.

FILE CLERK — WITH TYPING EXPERIence. NORWICH PHARMACAL CO., 1100 W. 37th-st.

General Office Girl

wanted for permanent position. Must be good stenographer and reasonably fast on typewriter. Former bookkeeping experience desirable but not absolutely needed. Age between 25 and 35. Single person preferred. Salary $30 week. References positively needed. Advertiser located South Michigan-av., near 30th-st. Address X 579, Tribune.

GENERAL OFFICE CLERK

for filing and miscellaneous credit department work. A nice opening for a neat, ambitious young lady. A fast worker is needed for this position, and we are willing to pay a good starting salary; gentile. State age, education, experience, and phone number. Address H B 490, Tribune.

GENERAL OFFICE GIRL.

Permanent, interesting position offering good pay and promotion for experienced young lady.
HAROLD LACHMAN CO., 200 S. Peoria.

GIRL FOR GENERAL OFFICE WORK; knowledge of typewriting. $18 week. FRO MFG. CO., 753 W. Jackson-blvd.

GIRL—FOR GENERAL OFFICE WORK, $12 to start. Permanent job. Room 911, 29 E. Madison-st.

GIRL—YOUNG, FOR OFFICE AND GENeral work. Best of refs. required. Madeira Linen Shop, Room 1114 Stevens Bldg.

GIRL—CLERK—FINE OPPORTUNITY; PERmanent. Hart, Ely Co., 27 E. Monroe-st.

WANTED—FEMALE HELP.
Stores and Offices.

G-I-R-L-S
15 years
and over.

We have unusually good opportunities to offer girls over 15 years of age.

FILING,
SORTING,
GENERAL CLERICAL,
MESSENGER WORK.

These positions are permanent and offer steady advancement.

GOOD STARTING
SALARIES.

Call at our
EMPLOYMENT OFFICE.

SEARS, ROEBUCK & CO.,
Homan-av. & Arthington-st.

GIRLS AND WOMEN.

Clerical positions are open in our general offices for:
INDEX CLERKS,
POSTING CLERKS,
LONGHAND ADDRESSERS,
CHECKERS,
TYPISTS,
LETTER INSPECTORS,
AUDIT CLERKS,
ENTRY CLERKS,
COMPTOMETER
OPERATORS,
DICTAPHONE OPERATORS,
and many other positions. Working conditions excellent. Highest salaries to start. Steady positions.

We have 25 positions open without experience. We teach you and pay highest salaries while learning. Apply
JOHN MAGNUS & CO.,
1039 W. 35th-st.

GIRLS.

OFFICE POSITIONS.

We have a number of paying positions open right now.

OFFICE AND FACTORY WORK.

No experience necessary.

HOURS 8 A. M. TO 5 P. M. DAILY.
12 NOON SATURDAY.

CHICAGO MAIL ORDER CO.,
2611 INDIANA-AV.

GIRLS.

We have permanent positions in our downtown office for 4 girls who have been accustomed to bindery or printing office work. We also have openings where we can use inexperienced girls. Hours 8 to 5; Saturday 12 o'clock.

HART SCHAFFNER & MARX
36 S. Franklin-st.

GIRLS FOR INSPECTORS,
15 YEARS OR OVER.

Neat appearing girls to inspect and wrap merchandise.

Apply 9th floor, Retail,
Use South Room Elevators.

CARSON PIRIE SCOTT & CO.

GIRLS
FOR ENTRY CLERKS IN DELIVERY DEPARTMENT; 16 YEARS OR OVER. APPLY 14TH FLOOR.
MANDEL BROTHERS.

GIRLS
for clerical work in a high grade hat factory. Apply Miss Peterson.
GAGE HAT WORKS,
2241 Indiana-av.

GIRLS—16-17 YEARS, FOR GENERAL OFfice work; openings in several departments; good chance for advancement; ideal working conditions; 44 hours week; half day Saturday; must be grammar school graduate.
LARWIN CO. OF ILLINOIS,
3617 S. Ashland-av.

GIRLS—GENERAL OFFICE WORK; BEGINners and experienced; permanent.
Continental Casualty Co.,
910 S. Michigan.

GIRL — FOR CLERICAL WORK; SOME knowledge of typewriting essential; permanent position with good opportunity for advancement. Address FIREMEN'S FUND INSURANCE CO., 76 W. Monroe-st.

GIRL—17-18 YRS. OLD, FOR CLERICAL work in bookkeeping department; opportunity to learn ledger or bookkeeping machine work. Apply employment department, HIBBARD-SPENCER-BARTLETT & CO.

GIRL—16 TO 19, GENTILE, FOR FILING in insurance office in loop; must be neat and bright, with some h. s. training; state age, education, phone number. Address H E 71, Tribune.

GIRL—FOR GENERAL OFFICE WORK; must be good writer and accurate at figures; permanent position; give particulars. Address H H 353, Tribune.

GIRL—ASSISTANT IN GENERAL OFFICE work; good long hand and typewriter; S. S. location; state salary, exper., or beginner; phone. Address P 594, Tribune.

GIRL—FOR GENERAL OFFICE WORK; pleasant South Side office. Address H T 502, Tribune.

GIRL—TO HELP AT SODA FOUNTAIN; NO experience necessary. East End Pharmacy, 1056 E. 53d-st.

GIRL—FOR GENERAL OFFICE WORK AND bookkeeping; good pay for right party. COLISEUM DAIRY CO., 1008 S. Wabash.

GIRL—YOUNG, TO LEARN DICTAPHONE work; good starting salary; real opportunity. Address G A 84, Tribune.

GIRL—TO WORK IN FLOWER SHOP; $15 per week. Poletcos, 35 E. Adams-st.

GIRL—TO WORK AFTER SCHOOL IN DELIcatessen. Sunny. 4113. 1006 Argyle.

WANTED—FEMALE HELP.
Stores and Offices.

GIRLS.

WHY NOT GO HOME EVERY DAY AT 4:30?
Why work long hours when you can work short hours at even better pay?

OUR SHORT HOURS,
8 TO 4:30.
CLOSE SATURDAYS AT 12.

Attractive, permanent office positions for young ladies, 16 years of age or over, with or without experience, for Filing, Checking, Mail Opening, Figuring, Indexing, and Correspondence Work.

These positions will pay much above the average office salary and offer you an unusual opportunity for rapid advancement.

SPIEGEL-MAY-STERN CO.,
1061 W. 35th-st.

GIRLS.

Good Pay.
Permanent Positions.
Congenial Surroundings.

FOR
BRIGHT ENERGETIC GIRLS
WHO ARE INTERESTED
IN
FILING,
RECORD WORK,
TIMEKEEPING,
STATISTICAL WORK.

CALL AT THE EMPLOYMENT OFFICE,
48TH (CICERO) AVE. AND 24TH-ST.,
ANY DAY THIS WEEK
OR SEE
MISS HARROLD,
ROOM 1508 MALLERS BLDG.,
5 S. WABASH-AV.,
BETWEEN 9 A. M. AND 2 P. M.
TUESDAY, JUNE 5TH.

WESTERN ELECTRIC CO.,
INC.

GIRLS
AND
YOUNG WOMEN
FOR
OFFICE WORK.
PERMANENT POSITIONS.
BEST SALARIES.

A REAL OPPORTUNITY TO ADVANCE.
DESIRABLE HOURS.
PLEASANT OFFICES.
INTERESTING WORK.
INEXPERIENCED CLERKS TAUGHT.
A THOROUGH BUSINESS TRAINING.
PAID VACATIONS.
FREE MEDICAL SERVICE.
DISCOUNT ON PURCHASES.
FREE LEGAL ADVICE.
FIREPROOF BUILDING.
MODERN WORKING CONDITIONS.
ARE ONLY A FEW OF THE MANY ADVANTAGES OUR EMPLOYEES ENJOY.

YOU WILL LIKE TO WORK HERE.
TRY IT AND BE GLAD YOU DID.
MONTGOMERY WARD & CO.
618 W. CHICAGO-AV.

GIRLS,

FOR GENERAL OFFICE WORK. THOSE WHO HAVE A LITTLE KNOWLEDGE OF TYPIST WORK PREFERRED. THE PAY IS GOOD AND THE OPPORTUNITY FOR ADVANCEMENT IS EXCELLENT. HALF DAY SATURDAY.
SCOTCH WOOLEN MILLS,
813 W. ADAMS-ST.

GIRLS
AND YOUNG WOMEN
FOR OFFICE WORK
PART OF DAY
OR FULL TIME.

We prefer to have you work from 8 a. m. to 12 noon. However, we have positions that we can arrange other hours for. Come in and talk it over with Mrs. Weaver.
MONTGOMERY WARD & CO.
618 W. CHICAGO-AV.

GIRLS,
OVER 16 YEARS,
TO FOLD AND INCLOSE CIRCULARS. NO EXPERIENCE NECESSARY. PAY $12.
STRAUS & SCHRAM,
1105 W. 35TH-ST.

G-I-R-L-S.

We have vacancies in our organization for bright young ladies experienced in general office work. We also require a
Dictaphone operator.
Invoice pricers.
Record workers.
Order writers.
Typists.
Hours 8:30 to 5; 1 p. m. Sat.
NATIONAL TEA CO., 1000 Crosby-st., Cor. Oak, 2 blks. North of Montgomery Ward.

GIRL—BRIGHT, INTELLIgent girl for general office work; must be capable of mastering detail.
MEYER & CO.,
831 W. Adams-st.

GIRL,

Over 16 years, for clerical position; good opportunity for bright girl, who writes a good hand.
PHEOLL MFG. CO.,
5700 Roosevelt-rd.

GIRL—IF YOU ARE A BRIGHT GIRL over 15-17 years of age, we have a position for a girl like you in our office addressing cards and also to learn how to do filing and other work; experience unnecessary; excellent chance for advancement for right girl. Mr. Graf, 616, 226 W. Adams-st.

GIRLS
TO ENCLOSE CIRCULARS; EASY WORK.
CONTINENTAL TAILORING CO.,
600 SO. MARSHFIELD-AV.,
COR. HARRISON-ST.

GIRL—16, FOR OFFICE WORK, OPPORTUnity for advancement.
ILLINOIS LIFE INS. CO.,
Illinois Life Bldg.,
1212 Lake Shore-dr.

GIRL—H. S. GRAD.; GENTILE; CAPABLE, refined; pleasant loop office; 9:30-5:30, half day off; secretarial position later; begin any time within two weeks; give age, experience, phone. Address M 490, Tribune.

GIRL—FOR OFFICE REPORTS AND DETAIL work; good at figures and penmanship; state salary and experience. Address H F 339, Tribune.

GIRL—FOR RECARDING JEWELRY IN wholesale jewelry house; neat penmanship and best of references required. No previous experience necessary. Ken 404, 31 N. State-st.

GIRL — YOUNG, GEN. OFFICE WORK; South Side; $12 to start. Address D Y 357, Tribune.

GIRL—TO WRITE TICKETS IN TAILORING shop. Hirsch Wickwire Co., 337 S. Franklin-st.

GIRLS—17 YEARS OLD, FOR SORTING orders, permanent positions, large loop office. Apply 208 W. Randolph.

GIRL—FILING DEPARTMENT; STEADY position, good salary. FLEISCHMAN CO., 227 S. La Salle.

GIRL—FOR BAKERY. LAKE VIEW 0857. 3126 Broadway.

GIRL—TO ANSWER PHONE AND DO BILLing. Kilgore, 533 Hearst Bldg.

WANTED—FEMALE HELP.
Stores and Offices.

GIRL—AGE 20 TO 25, H. S. EDUCATION, for mail and file dept.; also switchboard relief; fine opening in loop office. Give experience and salary. Address B X 254, Tribune.

GOWN AND DRESS
SALESLADIES.

Experienced; excellent salaries; steady position. Apply MISS MEHLMAN, 230 S. Michigan.

GRAPHOTYPE OPERATOR—TEMPORARY position; 1 mo.; state exp., salary expected. Mr. W. A. Monterman. Address H O 90, Tribune.

GROCERY CLERK—STEADY POSITION TO young lady; 8 hrs.; out of town applications considered. Address S 273, Tribune.

KEY PUNCH OPERATOR—BY OLD ESTAB. loop concern; state experience and salary desired; permanent position. Address T 220, Tribune.

KEY PUNCH OPERATOR—EXPERIENCED on Powers machine; permanent position; large loop office. Apply 208 W. Randolph.

KEY PUNCH OPERATOR—GENTILE; LOOP fire insurance office; state age, experience, phone number. Address H H 428, Tribune.

LADIES—YOUNG, FOR STOCK RECORD work, who can do some typing. Apply SWARTCHILD & CO., 29 E. Madison-st.

LADY, 20 TO 25 YRS. OLD,

Gentile; H. S. graduate; one who can take dictation and dictate own letters desired; work consists chiefly of handling new and expired contracts; exc. envir. and working conditions; liberal salary to start, with opportunity for advancement; 7½ hrs. per day, ½ day Sat.
FEDERAL MINIATURE
LAMP DIVISION,
920 S. Michigan-av.

LADY.
Exp. Dictaphone Operator.

Gentile, 20 to 25 yrs. old, for perm. pos. in medium sized office; good salary; excel. working cond.; 7½ hrs. a day, ½ day Sat.
FEDERAL MINIATURE
LAMP DIVISION,
920 S. Michigan-av.

LADY—YOUNG, WHO IS AN EXPERIENCED bookkeeper and competent typist to assist on books and make up invoices in large contractor's office; must be neat in work and appearance and be able to figure rapidly and accurately; good position and salary for one who can qualify. E. C. WIEBOLDT CO., 1534 W. Van Buren, Marshfield L station.

LADY — YOUNG, CLERICAL WORK. NO experience necessary. Good starting salary. Ideal working conditions. Convenient to Northwestern R. R. trains. In answering state age and initial salary. Address H H 371, Tribune.

LADY—23 TO 24 YRS. OLD, CAPABLE OF taking charge of busy filing dept.; permanent position; desirable surroundings. Apply THE AUTOMOBILE SUPPLY CO., 1601 S. Michigan.

LADY—YOUNG, FOR FILING AND OFFICE detail work; start $75 mo.; adv. and a desirable position for capable services. State fully age, educ., exp. Written application only. R. R. STREET & CO., 28 N. Clinton-st.

LADY—YOUNG, GENERAL OFFICE WORK, exper. in decorating business preferred. South Side residence. Call between 9 and 12, 1 and 5. SOUTH SHORE DECORATING CO., 7047 Jeffery-av.

LADY—WE WANT A YOUNG LADY FOR the checking dept. of this advertising agency; she need not have checking experience, but must be an accurate, conscientious worker. Address H N 274, Tribune.

LADY — YOUNG, FOR CLERICAL WORK with Englewood manufacturing concern; must have some office exp.; hrs. 8 to 5, Saturday 12 noon. The Washburn Company, 6126 S. La Salle.

LADY—YOUNG, TO ASSIST DENTIST, EXperience not necessary; prefer one living with parents; near my office. DR. A. G. MINNER, 1000 Argyle-st.

LADY—YOUNG, FOR COST DEPARTMENT; experienced; good opportunity. Apply EDWARDS & DEUTSCH LITHO. CO., 2320 Wabash-av.

LADY—YOUNG, FOR CASHIER, EXPERIence on pneumatic tubes; quick at figures; salary $22; state age and experience. Address E N 139, Tribune.

LADY—YOUNG, HIGH SCHOOL EDUCAtion, for general office work and answer phone; permanent; large loop office. Apply 208 W. Randolph.

LADY — YOUNG, EXPERIENCED CAR record clerk, for private car company; state age, experience and salary expected. Address H H 466, Tribune.

LADY—YOUNG, WITH GOOD REFERences; experienced cashier and bookkeeper for commission house on West Randolph-st. Address T 144, Tribune.

LADY—YOUNG, FOR BILLING CLERK. Remington machine; permanent position; short hours; $80 per mo. to start. WM. CARTER CO., 323 W.

WANTED—FEMALE HELP.
Stores and Offices.

SEVERAL GIRLS, OVER 16, as cashiers and inspectors; experience unnecessary. Apply Superintendent's Office, 5th floor.
THE HUB.
HENRY C. LYTTON & SONS.

SHOE SALESWOMEN.
YARD GOODS SALESWOMEN.
CASHIERS.
PACKERS
GENERAL MERCHANDISE.
INSPECTORS.
WRAPPERS.
CANDY SALESWOMEN.
ELEVATOR OPERATORS.
ENTRY CLERKS.
THE FAIR,
STATE, ADAMS, AND DEARBORN-STS.

SHOE INSPECTOR.
Several neat appearing, bright young ladies, over 18 years of age, to inspect and wrap shoes. The positions are permanent and the opportunities offered are not to be found elsewhere.
O'CONNOR & GOLDBERG,
200 S. State-st. Mr. Watkins.

STENOGRAPHERS.
Must be thoroughly experienced; permanent positions with first class salary; pleasant place to work. Apply
AUTOMATIC ELECTRIC CO.,
1001 W. Van Buren-st.

STENOGRAPHER.
A very exceptional opening in office just north of loop. Ideal working conditions; good starting salary and real opportunity to advance. Want ambitious young woman whose present position may not provide sufficient scope for her ability. American Asphalt Paint Co., 7th floor, 844 Rush-st.

STENOGRAPHER.
At least one year's experience; good education; permanent position. Address H H 854, Tribune.

STENOGRAPHER.
Young lady; Gentile; 25-30; loop ofc. mfg. co.; pleasant surroundings and good chance for advancement. Apply Monday morning.
MONOGRAM MFG. CO.,
16 W. Washington-st., 2d floor.

STENOGRAPHER—EXPERIENCED, WILLing to do detail work; opportunities; permanent.
Continental Casualty Co.,
910 S. Michigan.

STENOGRAPHER — NEAT APPEARING young lady who is also able to handle and relieve an switchboard; prefer one who is familiar with general office detail; salary $25. Apply in person to MR. J. A. WEHMEIER, 2612 Michigan-av.

STENOGRAPHER.
South Side mfgr. wants stenographer with 2 or more years' experience; salary $25; give phone number. Address F F 566, Tribune.

STENOGRAPHER WITH SOME EXPERIence; beginner will do; one who can spell, read her notes and transcribe them correctly. Call
G. A. SCHEN & CO.,
131 N. Franklin-st.

STENOGRAPHER.
Expert; capable of turning out large volume of work; excellent opportunity; splendid environment. Select Pictures Corp., 831 S. Wabash-av. 2d floor.

STENOGRAPHER—MUST BE SOUTH SIDE resident; a good position for a capable, experienced young woman, 20 to 28 years of age; for a correspondent who can type 50 to start $100 a month. Grinnell Co., 1511 W. 35th, near Ashland.

STENOGRAPHER.
One with some experience preferred; excellent opportunity.
MECHANICAL MFG. CO.,
39th and Loomis. Ph. Boul. 2900.

STENOGRAPHER—WITH SOME EXPERIence preferred; South Side; $75 per mo. to start; excellent opportunity for advancement; pleasant, cool office 2 blks. from lake. Address F F 573, Tribune.

STENOGRAPHER—FIRST OFFICE ASSISTant—Gentile, 25 to 30 years old; good salary to young lady with good education, initiative and personality; loop office. Address H L 378, Tribune.

STENOGRAPHER—FOR SALES OFFICE eastern steel company; first class; high school education and experience; references required; $120 per month. Address H H 463, Tribune.

STENOGRAPHER—CAPABLE; ONE WHO can help build up a sales promotion department and grow with it; reasonable salary and excellent working conditions. Address H H 462, Tribune.

STENOGRAPHER — ACCURATE DICTAtion. Good at figures. Experience in building lines preferred. Give full particulars and salary desired in answering. Address H A 498, Tribune.

STENOGRAPHER—THOROUGHLY EXPERienced, rapid, and accurate; permanent position with good starting salary and advancement to right party. VICTOR X RAY CPN. Robey and Jackson.

STENOGRAPHER,
competent, for permanent position. State experience and salary expectations. Address H O 95, Tribune.

STENOGRAPHER—REAL ESTATE EXPERIence; So. Side; must be bright, active, good worker; experience; $18 to start. Address G N 235, Tribune.

STENOGRAPHER—YOUNG LADY WITH general office exper., preferably living on South Side. Phone, Drexel 6000. Pleasant surroundings, Inq. Mr. Lewis, 3701 S. Ashland.

STENOGRAPHER—YOUNG LADY WHO IS looking for a permanent position with excellent future; give age, experience, and salary wanted. Address H N 267, Tribune.

STENOGRAPHER—WITH AT LEAST ONE year's experience. So. Bend Cutlery Co., 438 Heim-pl., nr. Sedgwick, 1 blk. N. Division.

STENOGRAPHER—LEGAL EXPERIENCE, for law office, Conway Bldg.; state age, education, experience and salary expected. Address R T 457, Tribune.

STENOGRAPHER AND CLERK—RESPONSible position. Salary $110 month. S. Side resident preferred. Only those with ref. Address HR, AUSTIN, H T 426, Tribune.

STENOGRAPHER—EXP. UNDERWOOD MAchine; permanent position, business wholesale; state age, experience, salary; gentile only. Address G O 488, Tribune.

STENOGRAPHER—WITH KNOWLEDGE OF bookkeeping, by Albany Park real estate office; state age, experience, and salary to start. Address X 291, Tribune.

STENOGRAPHER AND ASSISTANT BOOKkeeper; experienced; good all around; 1st class position to right party. Address A 494, Tribune.

STENOGRAPHER AND OFFICE CLERK—Experienced; South Side; opportunity. State age, experience, and salary. Address H N 454, Tribune.

STENOGRAPHER — EXPERIENCED LAND contract man for jobbing house. GREENEBAUM TANNING CO., 2612 Warsaw-av., Irving 3071.

STENOGRAPHER—EXPERIENCED; STEADY position. E. W. A. BOWLES CO., 2345 S. La Salle-st.

STENOGRAPHER—EXP. BY WHOLESALE Co. has. DAUBE & ROSENTHAL, 508 S. Franklin.

STENOGRAPHER—TO ALSO ASSIST GENeral office work; experienced; $25 to start. J. PRESCOTT CO., 361 W. Erie-st.

STENOGRAPHER—EXPERIENCED; PERmanent position; good salary; Gentile. Apply 1166 E. Clark. Room 105.

STENOGRAPHER—WITH KNOWLEDGE OF beginner. Dental office of Dodge & Carrington, 153 N. Desplaines. Hay. 0810.

STENOGRAPHER — EXPERIENCED, FOR sales dept.; state age, experience and salary. Address F F 567, Tribune.

STENOGRAPHER AND BILLER—FOR GENeral office work, small office. MIDWEST KNITTING MILLS, 115 S. Market-st.

STENOGRAPHER AND EDDIPHONE OPERAtor; large insurance house. Apply James S. Kemper & Co., 4624 Sheridan-rd.

STENOGRAPHER — EXPERIENCED, AND all around office girl. Apply 5325 N. Clark-st., C. REESIE & BRO.

STENOGRAPHER AND SWITCHBOARD OPerator—Immediately; permanent. FIDELITY TRUST & SAVINGS BANK, 69 W. Clark-st.

STENOGRAPHER—SMALL OFFICE. LOOP; advancement; starting salary $25. Address T 424, Tribune.

STENOGRAPHER AND TYPIST — OPPORtunity for advancement. Address H H 447, Tribune.

STENOGRAPHER — YOUNG LADY; $20 per week to start; 40 o'clock Monday. Penn Rivet Corp., 508 Van Buren-st.

STENOGRAPHER—MUST HAVE SOME EXperience; $18 to start; permanent. E. FITZGERALD & CO., 205 W. Monroe.

STENOGRAPHER—EXPERIENCED; PERMAnent position; half day Saturday; $20 wk. SIMMONDS & SIMMONDS, 222 S. Dearborn.

STENO.-CLERK—EVANSTON AUTO SUPplies and repairs; give phone no. Address F B 37, Tribune.

STENOGRAPHER AND BOOKKEEPER—Phone for appointment. Merwen 492.

STENOGRAPHER—FOR ADVERTISING OFfice. Room 101, 232 E. Erie.

STENO. — CHURCH OFF.; PROT.; H. S. state exp. Address G 51, Tribune.

STENOGRAPHER — EXPERIENCED, 318 E. Illinois-st.

STENOGRAPHER—IN LAW OFFICE, COMpetent. Room 1005, 5 S. Dearborn-st.

STENOGRAPHER—EXPERIENCED. APPLY Rm. 1709, 11 S. La Salle-st.

WANTED—FEMALE HELP.
Stores and Offices.

STENOGRAPHERS
AND
TYPISTS.

WE NEED SEVERAL FIRST CLASS
Stenographers
and
Typists.

LIBERAL SALARY.
RAPID ADVANCEMENT.

CALL AT THE EMPLOYMENT OFFICE, 48TH [CICERO] AV. AND 24TH-ST. ANY DAY THIS WEEK, OR SEE
MISS HARROLD,
ROOM 1508 WALLERS BLDG.,
5 S. WABASH-AV.
BETWEEN 9 A. M. AND 5 P. M.
TUESDAY, JUNE 5TH.

WESTERN ELECTRIC CO., INC.

STENOGRAPHER.
Competent lady for gen'r'l steno. wk. in pleas. office; good hours and sal.; Protestant, Gentiles. Perm. pos. Ph. Cal. 4065. 1516 So. Wabash-av., 2d fl., opposite Coliseum.

STENOGRAPHERS.
EXPERIENCED.
ROSENWALD & WELL,
3815 Armitage-av.

STENOGRAPHER — GENERal office work; good at detail work; good wages and hours. WEBER BODY CO., 3548 Shields-av.

STENOGRAPHER.
Experienced; permanent position in small office of rapidly expanding mfg. co.; excellent working conditions; good opportunity and salary.
THE ARIDOR CO.,
589 E. Illinois-st. State 5373.

STENOGRAPHER—GENTILE, LARGE AUtomobile concern desires first class stenographer, about 30 years old, good at detail work and capable of handling salesmen's prospect files. Permanent position. State salary and experience. Address H N 490, Tribune.

STENOGRAPHER,
Experienced and preferably with high school education; good starting salary and opportunity for advancement; hours 8:30 to 5:15; Saturday 12:30. AMERICAN SCHOOL, Drexel and 58th-st.

STENOGRAPHER—WE HAVE AN OPENING for a high grade stenographer with at least 5 yrs.' exp.; must be quick, accurate, and of pleasing disposition; one with woodworking exp. pref.; if qualified give ref., references, and exp. in detail; Northwest Side. Address H O 312, Tribune.

STENOGRAPHERS.
Girls with several years' experience. Apply afternoons.
CRANE CO.,
836 S. Michigan-av.

STENOGRAPHER.
Gentile over 20 years old; high school education; large loop office; salary $22 to start; full particulars and phone. Address G L 302, Tribune.

STENOGRAPHER—WITH SOME EXPERIence together with a good English education and genuine ambition and an honest desire to get ahead; West Side resident preferred. Address stating exp. and salary wtd. to start, H A 479, Tribune.

STENOGRAPHER
with at least one year's experience, willing to operate dictaphone. Call Manhattan Electric, 114 S. Wells-st.

STENOGRAPHER—TO ACT AS SECRETARY to corporation officers. State fully past experience, references, and starting salary wanted. Apply in person or by letter to TAYLOR, WELLS & CO., 215-217 S. Hoyne.

STENOGRAPHER.
Underwood machine; state age, experience and salary desired. Address C E 292, Tribune.

STENOGRAPHER—RAPID AND ACCURATE; editorial office; 4 yrs. high school grad.; good knowledge of English; hrs. 9 to 5, 9 to 1; salary $100; position open June 15; give refs. Address H J 235, Tribune.

STENOGRAPHER—AND GENERAL OFFICE work; competent; South Side resident; hrs. 9 to 5; 1 on Saturday. GITMENS BROS. CO., Auto Financing, 2134 Michigan-av. Calumet 750.

STENOGRAPHER — OLD ESTABLISHED real estate firm has opening for young lady stenographer in downtown office, renting dept. Experienced preferred. State experience and salary. Address D M 518, Tribune.

STENOGRAPHER.
Experienced. Good penman. Understand switchboard. JOHN B. KAUSAL COAL CO., 223 S. Crawford-av.

STENOGRAPHER.
Competent stenographer with office experience for North Side office. LLOYD THOMAS CO., 1128 Wilson-av.

STENOGRAPHER — EXPERIENCED, FOR wholesale paper house. Knowledge of line not essential although preferred. Address H P 241, Tribune.

STENOGRAPHER.
and general office work; $20 to start. COBBIN SONS CO., 421 W. Erie-st.

STENOGRAPHER — GENTILE, PHOTOplating, with insurance agency experience; or bright beginner. Permanent position. Rm. 1215, 624 S. Mich.

STENOGRAPHER—BY FIRE INSURANCE company—one with insurance experience preferred. Give age, experience, and salary expected. Address H H 453, Tribune.

STENOGRAPHER — EXPERIENCED; PERmanent position; Underwood machine. Pleasant conditions. UNITED CUSTOM GARMENT MAKERS, 837 W. Madison.

STENOGRAPHER—HIGH CLASS, PLEASING personality; congenial surroundings, with wonderful future. Open Sunday, 2 to 4. Rm. 312, 4750 Sheridan-rd.

STENOGRAPHER — COMPETENT, NEAT, and accurate; good beginner considered; loop; give phone; $80 a month. Address D Y 376, Tribune.

STENOGRAPHER—EXPERIENCED; MUST type 50 wpm.; must be quick, accurate, and of pleasing disposition; one with woodworking exp. pref.; if qualified give ref., references, and exp. in detail; Northwest Side. Address H O 312, Tribune.

STENOGRAPHERS.
Rapid, accurate, with good education; excellent opportunity for advancement. Take Harlem car west on Grand-av. to 5800.
YELLOW CAB MFG. CO.,
5801 W. Dickens.

STENOGRAPHER.
Loop bank has place for an experienced stenographer for work during the summer months to relieve on vacations. Give age, education, nationality, experience, and salary desired. Address H N 467, Tribune.

STENOGRAPHERS.
Bank in loop has openings for experienced young ladies; permanent positions; pleasant surroundings; state experience and salary desired. Address H H 411, Tribune.

STENOGRAPHER.
Exc. opening for experienced girl for work under ideal conditions. Must be rapid and accurate. Should reside on No. Side. Apply Monday.
PEERLESS CONFECTION CO.,
1256 Marianne-st., 1 blk. S. of Diversey.

Stenographer-Secretary.
An experienced stenographer will find a splendid opportunity in a real estate loan and bond dept. of a large West Side bank; pleasant working conditions and good starting salary. In reply state age, education, experience, and salary expected. Address H X 190, Tribune.

STENOGRAPHER AND DICTAPHONE OPerator; must have at least several years experience and prove herself to be efficient and qualified for a permanent position where work will be interesting and enjoyable. In reply state your experience, phone number and when available for work. Address H H 410, Tribune.

STENOGRAPHER.
Our own office. No charge for this position. Prefer 24-30 years of age. Considerable detail clerical work. Excellent advancement. Glader Agency, 220 S. State-st., rm. 1204.

STENOGRAPHER—AND GENERAL OFFICE work; near loop; small office; moderate salary to start; excellent opportunity for intelligent, energetic young woman. Address H H 408, Tribune.

STENOGRAPHER.
Experienced; permanent position with opp. for advancement. Apply Mr. Kelly.
JOHNS MANVILLE, Inc.
7727 S. Michigan.

STENOGRAPHER — GENTILE, EXPERIenced, rapid and accurate, bright; loop office; pleasant surroundings; permant. position with good future; state age, experience and starting salary. Address H K 351, Tribune.

STENOGRAPHER—RAPID, COMPETENT—To handle details. 435 S. Western-av.

STOCK GIRLS.
White, for dresses; tall, neat appearing; permanent position.
THE BEDELL COMPANY,
State and Monroe.

SWITCHBOARD OPERATOR — SPLENDID opening for bright, energetic young woman as relief on switchboard and clerical work; must be courteous and possess a good speaking voice. Give full details and past exp. in first letter. Address F T 600, Tribune.

SWITCHBOARD OPERATOR AND TYPIST—Neat and refined young lady; Gentile; small board; hours 8:30-5, noon Sat.; conv. to L and surf. Apply MURPHY VARNISH CO., 50 W. 22d-st.

SWITCHBOARD OPERATOR—LOOP REAL estate office; hours 8:45 to 5 and 1 on Sat.; state experience and salary expected. Address F A 599, Tribune.

SWITCHBOARD OPERATOR—SMALL BRD.; neat, bright girl bet. 16-18 yrs. NELLE DIAMOND, INC., 650 S. Clark-st.

SWITCHBOARD OPERATOR—MUST BE exp., one who is typist pref., MAREMONT MFG. CO., 916 S. Wabash.

SWITCHBOARD OPERATOR — EXPERIenced. Brooks Laundry, 602 North-blvd., Oak Park.

SWITCHBOARD OPERATOR — EXPERIenced. Phone Morgan Grove 9001.

TAILOR SHOP HELP.
We are in need of the following help in our coat shop:
SLEEVES SEWERS.
ALL AROUND OPERATORS.
BUTTON HOLE MAKERS.
FINISHERS.
B. KUPPENHEIMER & CO.,
18th and Karlov-av.
Empl. Office.

TAILOR SHOP HELP.
We are in need of lining makers in our coat shop.
B. KUPPENHEIMER & CO.,
2352 W. 22d-st.
Employment Office.

TELEPHONE OPERATORS.
Experienced switchboard operators; pleasant work in delightful surroundings.
THE FAIR,
State, Adams, and Dearborn.

TELEPHONE OPERATOR—EXP., FOR GROcery and meat market, residing in vic., if possible; good pay and convenient hrs. Apply in person. Feltchenfeld Bros., 1200 E. 63d-st.

TELEPHONE OPERATOR—ONE WITH HOtel experience preferred. Apply to supervisor in person. THE DRAKE, Walton-pl. and Michigan-av.

TELEPHONE OPERATOR—EXPERIENCED; permanent position. WILSON & COMPANY, 42d and Ashland.

TELEPHONE OPERATOR—WITH TYPING experience. NORWICH PHARMACAL CO., 1100 W. 37th.

TEMPORARY CLERK
to rearrange and file bookkeeping records; person with general office experience preferred; work lasting about 3 to 4 weeks. Give age, education, and experience. Address H F 245, Tribune.

TIMEKEEPER.
Girls, 18 to 25 years of age. Must write a neat hand. This work is interesting and offers a good future. Experience in this kind of work will be helpful, but not essential. We will teach inexperienced girls. Hours 8 to 5. Saturday 12 o'clock.
HART SCHAFFNER & MARX
36 So. Franklin-st.

TOILET GOODS SALESWOMAN—EXPERIENCED.
LOREN MILLER & CO.,
4722 BROADWAY.

TYPISTS—BRIGHT, LIGHT OFFICE IN loop needs 3 typists; also 2 girls for office work; quick advancement if capable. 475 Old Colony Bldg.

TYPIST—YOUNG LADY, EXPERIENCED IN typewriting voucher checks; good working conditions; So. Side steel Co. Address F N 583, Tribune.

TYPIST—EXPERIENCED YOUNG LADY; permanent position in loop office. Hours 8:45 to 5. Saturday 1. One hour for lunch. Apply Room 300, 343 S. Dearborn-st.

TYPIST—SMALL SWITCHBOARD; PRINTing office experience preferred; give age, references, and salary desired. Address H H 397, Tribune.

TYPIST — WHO CAN HANDLE SMALL switchboard; steady position; good opportunity. The John B. Wigging Co., 1100 S. Wabash.

TYPISTS—PERMANENT POSITION. BEginner will do. Apply 1144 S. Halsted, 2d floor.

TYPIST-BILLER—ALSO POLICY WRITER; Underwood. 637 Insurance Exchange Bldg.

TYPIST—WITH BILLING EXPERIENCE. Phone Central 7130. Office Manager.

WANTED—FEMALE HELP.
Stores and Offices.

TYPISTS
AND
BILLERS

OVER 16 YEARS OLD; MUST HAVE GRADUATED FROM GRAMMAR SCHOOL; EXPERIENCED OR BEGINNERS; UNDERWOOD MACHINES; LIGHT, PLEASANT OFFICE; OPPORTUNITY FOR GIRLS WITH HIGH SCHOOL OR BUSINESS COLLEGE TRAINING TO LEARN DICTAPHONE OPERATING.
LIBERAL SALARY.
BONUS.
PROMPT ADVANCEMENT.
STRAUS & SCHRAM,
1105 W. 35TH-ST.

TYPISTS.
No previous business experience required; if you are just out of school or college, come in; we have an attractive position waiting for you.
PHILIPSBORN'S,
Congress and Paulina.
Marshfield L Station.

TYPISTS.
Young women 17 to 21 years, with or without experience, for positions as billing machine operators. Good opporunity for advancement.
Apply General Offices,
12th Floor, Retail.
CARSON PIRIE SCOTT & CO.

TYPISTS.
Good beginners or experienced girls can secure permanent positions with good starting salaries. Apply employment bureau.
EDISON ELECTRIC APPLIANCE CO., INC.,
5660 W. Taylor-st.

TYPIST
beginners over 16 years of age on Underwood machines.
BUTLER BROTHERS,
4 blocks west of City Hall,
426 W. Randolph-st.

TYPISTS.
Two neat young women for positions in very pleasant office just north of loop. Good starting salary and prompt advancement to willing workers. American Asphalt Paint Co., 7th floor, 844 Rush-st.

TYPIST.
Billing department and general office work in wholesale grocery; a permanent position; excellent opportunity for bright, energetic girl; good working conditions.
HITCHCOCK, HILL & CO.,
Kinzie and Dearborn.

TYPIST
for general typing, with some clerical work. Nice opening for neat, ambitious young lady. Pleasant surroundings, with good starting salary and bonus. Hours 8:30 to 4:45. Give phone number. Address H B 589, Tribune.

TYPIST—H. S. EDUCATION desirable. WILSON STEEL PRODUCTS CO., 49th-st. and Western-av.

TYPISTS — OPENINGS FOR good beginners. Apply
JOHN SEXTON & CO.,
352 W. Division-st.

TYPIST—NEAT AND ACCURate; excellent opportunity.
WM. WRIGLEY JR. CO.,
3335 So. Ashland-av.

TYPIST
for general office work.
Apply emp. dept. 9 to 5.
INTERNATIONAL HARVESTER CO.,
Tractor Works, 2600 W. 31st-blvd.

TYPIST—DICTAPHONE.
High grade typist, for developing into dictaphone work; good opening in high grade office; State age, education, experience. Address E M 596, Tribune.

TYPIST-TELEPHONE OPERATOR — FOR plant on near northwest side; excellent opportunity for right girl. Must be capable and courteous. State age, experience, religion, and salary expected. Address H H 491, Tribune.

TYPISTS — SEVERAL YOUNG WOMEN with some mail order experience preferred; good salary and pleasant surroundings offered; state age and previous experience in reply. Address X 559, Tribune.

TYPIST — EXPERIENCED; OPPORTUNItIes. Permanent.
Continental Casualty Co.,
910 S. Michigan.

TYPISTS—GIRLS WITH SOME EXPERIence preferred; apply afternoons.
CRANE CO.,
836 S. Michigan-av.

TYPIST—MUST BE NEAT, ACCURATE AND rapid; experienced in fill in work; position of temporary nature, with opportunity for permanent employment and promotion for right girl. Ask for Don Cammon, 110 W. Oak-st.

TYPIST OR BILLER.
Good at figures; chance for advancement; come ready for work. BREWER'S, 6320 Harvard-av.

TYPISTS.
Beginners; good chance for development. Apply FRANKLIN MacVEAGH & CO., 333 W. Lake-st.

TYPIST—
Fast for perm. pos. typing and switchboard; perm. pos. in pleas. office, good hrs. and sal.; Protestant gentile. CAL. 4065, 1516 S. Wabash, 2d fl. Opposite Coliseum.

TYPISTS
For billing dept. large West Side Mfg. Co.; steady positions, pleasant working conditions. Phone MISS RISSLING, Raymarket 0660.

TYPIST.
Bright young lady for typist and clerical work; good future. Illinois Glass Co., 3600 N. Crawford-av.

TYPIST
with high school education, to learn to operate Monotype keyboard. Law's Letter Service, 175 W. Madison.

TYPISTS.
With or without experience; good salaries; permanent. Apply 1200 W. 35th-st.

TYPISTS—FOR FILL IN WORK; SALARY and bonus; must live on South Side; pleasant working conditions. See Mr. Danziger, 3408 S. Michigan.

TYPISTS—NEED NOT BE EXPERIENCED, but must be accurate and thoroughly rapid; salary $16. See Mr. Peterson, 5th, 211 S. State.

TYPIST—EXP., SALARY $20 TO START. oppor. for advance.; mfg. concern, few blks. outside of loop. State age and exp. Address F X 562, Tribune.

TYPIST—EXPERIENCE, NEAT APPEARance, and have initiative. Permanent. 223 S. Wabash-av., 2nd fl.

TYPIST—BEGINNER, BET. 16 AND 18 years, for loop office. Phone Sunday bet. 10 and 12—Central 4333—or write X 556, Tribune.

TYPISTS—WITH SPARE TIME, FOR AD-dressing; located within 3 blocks Madison and Clark; work delivered and called for. Address T 139, Tribune.

TYPIST—AMBITIOUS YOUNG LADY FOR general office work in very desirable loop office; Protestant preferred. Address H X 192, Tribune.

TYPIST—GOOD AT FIGURES; PERMAnent; good opportunity. Reliable Electric Co., 3145 Carroll-av., nr. Kedzie and Lake.

TYPIST—SOME EXPERIENCE IN BILLING Oliver machine; permanent position. 1918 Elston-av.

TYPIST — EXPERIENCED REMINGTON; permanent position; good salary. WESTERN NEWS CO., 211 N. Austin-av.

TYPIST AND ORDER CLERK—ACCURACY essential; state age and experience. Address H K 215, Tribune.

TYPIST—EXCEPTIONAL OPENING FOR South Side resident. Mr. Martin, 4043 Drexel-blvd.

TYPIST — EXPERIENCED, FOR DICTAphone work on noiseless typewriter. BODLENNER, 5459 W. Taylor, Austin.

WANTED—FEMALE HELP.
Stores and Offices.

TYPISTS.
Attractive positions for girls and young women having experience as typists and qualified to handle office detail.
These positions are permanent and offer good starting salary and advancement.
SEARS, ROEBUCK & CO.
Homan-av. & Arthington-st.

TYPISTS.
5 first class typists for temporary work; Royal machines; good chance for permanent position. Apply 8:30 a. m. Monday, Mr. Flower,
BETTER TIRES CO.,
18th and Michigan.

TYPIST — GOOD OPENING for high grade typist. Splendid working conditions. Good opportunity for advancement. State age, education, experience and salary. Address H N 468, Tribune.

TYPIST
for pay roll and general office work.
THE WESTERN CO.,
1733 Irving Park-blvd.
See Mr. Reynolds, 2d floor.

TYPIST AND FILE CLERK—IN TRAFFIC department of large manufacturer on South West Side. One who has previous experience and who can take charge of the filing system which requires absolute accuracy. This position can be made very attractive for the right young lady who is not afraid of work and who must always be punctual and have a steady attendance. A knowledge of dictaphone work would be a further asset, although not a necessary requirement. When replying, state age, education and previous experience, salary suited to applicant. Address H N 466, Tribune.

TYPIST
in collection department; able to handle correspondence. Must have experience.
HOVEY CO.,
58 E. Washington-st.

TYPIST — $75 MONTHLY TO START; splendid opportunity for advancement. We have good education and write a legible hand; Gentile only need apply. Office hours, 8:30 to 4:30. Address H B 581, Tribune.

TYPIST.
Very pleasant, permanent position, with good pay and future promotion, open for girl with some experience. HAROLD LACHMAN CO., 200 S. Peoria.

TYPIST—GENTILE PREF., FOR PERMAnent position; a real chance for a beginner; state age and salary wanted, also phone number. Address H H 313, Tribune.

TYPIST—ADDRESSER. PERMANENT. MR. Martin, 4043 Drexel-blvd.

UNDERWOOD TYPISTS.
Experienced; highest salaries to start; steady positions; close one-half day Saturdays all year.
JOHN MAGNUS & CO.,
1039 W. 35th-st.

WANTED—STENOGRAPHER and general office assistant—$25 start, more as deserved—in small office, West Side, 15 minutes from loop. Hours, 8:45 to 4:30, noon Saturday. Lunch served. A good place to work; exceptional personnel. Give age, experience, etc. Address D Y 379, Tribune.

WOMEN.
Neat in appearance; no experience necessary, to care for dresses, etc., in retail department; use Wabash-av. elevators to 5th floor, employment office.
CHAS. A. STEVENS & BROS.,
54 STATE-ST.

WOMAN — YOUNG, EXPERIENCED ON typewriter, preferably high school graduate, for good permanent position in office of our catalogue compiling department. Neither shorthand nor experience in catalogue work necessary. Large office, light and airy. Apply R. R. DONNELLEY & SONS COMPANY, 731 Plymouth-ct.

WOMAN—YOUNG, COMPETENT, TO ACT as secretary to sales manager. Must be well educated, reasonably rapid; preferably with some knowledge of sales work. In reply state age, experience or phone number. Address F T 337, Tribune.

WOMAN—YOUNG, FOR GENERAL OFFICE work; high school graduate with knowledge of typewriting preferred; splendid opportunity for advancement. Address H H 427, Tribune.

YOUNG WOMEN
(for Office Work).
Neat young women for general office work; must be able to write legibly.
Apply 9th floor, Retail.
Use South Room Elevators.
CARSON PIRIE SCOTT & CO.

YOUNG LADY—CLERICAL AND STATIStical work in sales department of large manufacturing concern on West Side. Young lady who is exceptionally quick and accurate, with some experience on above class of work, can secure good paying position. State full particulars, including anticipated salary and telephone number, if any. Address H H 367, Tribune.

YOUNG LADY—FOR CLERICAL POSITION in cost department of large printing office. Must be neat, refined young lady, rapid and accurate at figures. Permanent position with opportunity for advancement. Call for Mr. Kennedy, 3d floor office.
PRINTING PRODUCTS CORP.,
Polk-st. near Clark.

YOUNG LADY,
Experienced, for general office work; good wages, hours 8:30 to 5. A. o'clock on Saturday all year 'round. Apply to Mr. G. W. Perkins.
HARRIS BROS. CO.,
1340 W. 35TH-ST.

YOUNG WOMEN
16 YEARS OR OVER,
for office work in store; use Wabash-av. elevators to 5th floor, employment office.
CHAS. A. STEVENS & BROS.,
19 N. STATE-ST.

YOUNG LADY
To take charge of flower stand; must be competent to buy, make up floral pieces, table decorations, etc. Apply EDGEWATER BEACH HOTEL, 5340 Sheridan-rd.

YOUNG WOMAN—ARTISTIC "GIFT SHOP" wants services of young woman as saleslady; must have pleasing personality; permanent position; pleasant surroundings. Holmes Co., 1615 Stevens Bldg., 17 N. State.

YOUNG LADIES
For clerical positions in large wholesale concern; good salaries and opportunity for advancement. Apply 1200 W. 35th-st.

YOUNG LADY—WITH SWITCHBOARD EXperience, for general office work.
GARDEN CITY PLATING AND MFG. CO., Ogden-av. and Talman.

WANTED—FEMALE HELP.
Stores and Offices.

YOUNG WOMEN.
Learn telephone operating.
Permanent positions at liberal salaries now open in the following suburban towns: Berwyn, La Grange, Hinsdale, Downers Grove, Oak Park, Maywood, Evanston, Winnetka, Highland Park.
Ideal surroundings, salary paid while learning, with rapid subsequent advancem't.
A few experienced toll girls needed in the Chicago toll room. We can use you permanently or in temporary positions for the summer months only. Apply to the Chief Operator at any of the above towns, or to MISS E. GRUND, Principal Suburban Training Department, 311 W. Washington-st., 8th floor.
ILLINOIS BELL TELEPHONE COMPANY.

YOUNG LADY—HAND BILLing dept., advertising agency; must have experience. Apply
LORD & THOMAS,
704 Wrigley Bldg.,
400 N. Michigan.

YOUNG LADY.
With stenographic exp.; for general office work. Apply
GARDEN CITY PLATING & MFG. CO.,
Ogden and Talman-avs.

Executives and Managers.
BUYER FOR HOSIERY, WAISTS AND UNDERWEAR
A large specialty store in Chicago, Ill., is desirous of receiving applications from women of proven ability; must possess successful record and be capable of managing a large dept. and be thoroughly experienced for women's specialty shop. Address G P 643, Tribune.

ASSISTANT TO MANAGER.
I am looking for a woman who knows people and how to meet them. One who has force, determination, and executive ability. A position of unlimited opportunity to the right person. Call 9-2 p. m., 81 E. Madison-st. MRS. IVES.

SECRETARY-STENOGRAPHER—TO MANAger trade association; at once; must be able to report committee and board meetings; past chamber of commerce or trade association exp. particularly valuable; small office; short distance north of loop. Reply confidential. Include phone number where you can be reached after 7 p. m. Address H O 560, Tribune.

MANAGER—FOR OUR LADIES' DEPT., one who has had experience in organizing and handling a sales force on a commission basis. We are opening a beautiful N. W. Side subdivision with a big advertising campaign and this is an opportunity not to be found every day. Call R-624 1st Nat. Bank Bldg., 9 a. m. to 12 m. Ask for Mr. Sneary.

BUYER AND MANAGER FOR A GIFT SHOP. MUST HAVE KNOWLEDGE OF GLASSWARE, CHINAWARE AND GENERAL GIFT MERCHANDISE. SPLENDID OPPORTUNITY FOR THE RIGHT PARTY. APPLY BY LETTER TO A. HARRIS & COMPANY DEPARTMENT STORE, DALLAS, TEXAS.

ASST. MANAGER AND BUYER—FOR JUNior infants' wear and muslin underwear dept. in State-st. store. Prefer one who has acted as buyer in dept. store. Good salary, with splendid opportunity for advancement. Address H O 316, Tribune.

NIGHT SUPERVISOR—FOR 100 BED HOSpital. Apply superintendent of nurses, Garfield Park Hospital, 3813 Washington-blvd.

Factory and Trades.
APPRENTICE IN BEAUTY PARLOR—
1180 E. 63d-st. Fairfax 0228. Rm. 324.

BINDERY GIRLS — EXPERIENCED TIPpers, hand gatherers, and general table workers for permanent work. Necessary. Apply R. R. DONNELLEY & SONS COMPANY, 2119 Calumet-av.

BINDERY GIRLS.
experienced, and girls to learn, and experienced coverers. A. J. COX & CO., 521 W. Monroe.

BINDERY GIRLS—EXPERIENCED TABLE and machine work; also girls to learn. FRANKLIN BINDERY, 224 W. Huron-st.

BINDERY GIRLS—EXPERIENCED COVERers on magazines for libraries. Burgmeier Bookbindery, 1861 Milwaukee-av.

BINDERY GIRLS—APPLY NEELY PRINTING CO., 407 N. Franklin-st.

BINDERY GIRLS—EXPERIENCED.
SPINNER BROS. CO., 610 Federal-st.

BONAZ OPERATOR.
Experienced on 1st class garments; steady work; good pay.
EMPIRE EMBROIDERY.
329 Plymouth-ct.

CANDY GIRLS—BAR WRAPPERS AND BOX packers; good day and piece wk.; fine transp.; light factory; steady. S. POOLEY COMPANY, 3217 N. Crawford-av.

CARPET SEWERS,
6 DRAPERY SEWERS,
1 SHADE SEWER
to work in open shop under ideal working conditions; steady work for first class operators at good wages. Apply CHICAGO CARPET UPHOLSTERY & DRAPERY ASSN., 180 N. Wabash-av., Room 724.

CLEAN, LIGHT FACTORY WORK
in one of Chicago's best kept plants. Better than average earnings for better than average girls, 18 to 29 years, single. No experience necessary. Cafeteria service at cost.
ILLINOIS MINIATURE INCANDESCENT LAMP DIV.
2243 W. HARRISON.

CLEAN WORK
AND GOOD WAGES
FOR GIRLS
14 TO 25 YEARS OF AGE.
OSCAR HEINEMAN CORP.
[Mfrs. of Silk Thread],
2701 Armitage-av.

COLORED GIRL FOR STOCK WORK. APPLY AT 8 O'CLOCK.
GEORGE BERNARD'S,
35 S. STATE.

COL. GIRLS OR YOUNG WOMEN—IN laundry; good wages. 2330 Prairie.

COPY WRITER WANTED.
Experienced young woman for advertising department of thoroughly modern department store. Prefer one who has also had some experience in layout work. This will be a congenial position in a good store. Please give your experience in first letter. Address Sidney F. Smith, Advertising Manager.
P. A. BERGNER & CO.,
Peoria, Ill.

CUTTER AND DESIGNER ON WOMEN'S APPAREL; ONE WITH SOME EXPERIENCE ON NURSES' UNIFORMS. APPLY 1139 SO. WABASH-AV.
MANDEL BROTHERS.

DESIGNER — EXPERIENCED; ON HAND made hat; one who can turn out snappy hat will find a steady position. Address F T 311, Tribune.

DESIGNER—EXPER. ON LADIES' NECKwear; will arrange for part time if desired. Correspondence treated strictly confidential. Address D K 507, Tribune.

DESIGNER—EXPERIENCED FOR BONAZ embroidery. Address H P 229, Tribune.

DRAPER,
Experienced on gowns. Only experienced need apply. 4701 Sheridan-rd., Room 16.

WANTED—FEMALE HELP.
Factory and Trades.

DRESSMAKER—CAPABLE OF MAKING first class gowns; yearly position to woman able to turn out the work. Address H P 558, Tribune.

DRESSMAKER—EXPERIENCED; ALSO YOUNG lather. Steady position; good pay. 1021 S. Ashland-blvd. 2d. nr. Taylor.

DRESSMAKER'S FINISHERS — EXPERIenced. Apply ready to work. 2545 N. 40th.

DRESSMAKER — EXPERIENCED. JEAN Gown Shop, 2305 Lawrence.

DRESSMAKERS — EXPERIENCED DRAPer and fitter. Kenwood 0330.

EGG CANDLERS.
Exper

WANTED—FEMALE HELP.
Factory and Trades.

GIRLS.

There Are Plenty of Good Jobs with Good Pay Available for Girls and Young Women at the Western Electric.

INSPECTING, ASSEMBLING, COIL WINDING, CORD BRAIDING, DRILL PRESS WORK, SILK OR PAPER INSULATING.

If you are not experienced, we will teach you and pay you while learning.

Have a talk with Miss Norton in our Employment Office any day this week, including Saturday until 3 p. m.

WESTERN ELECTRIC CO., INC.,
48th [Cicero] av. and 24th st.

GORDON FEEDERS.
2 good feeders who seek steady employment & clean plant. Apply 24 Sp.
UNION PRINTING AND SUPPLY CO.
251 W. Chicago-av.

GORDON FEEDERS.
Experienced girls to feed gordon presses. Steady work and excellent surroundings.
BOWERS, 6320 Harvard-av.

HAND SEWERS.
We are in need of several girls who are experienced hand sewers; salary $18; permanent position.
B. KUPPENHEIMER & CO.,
218 W. Congress-st.,
Employment Office.

HAND SEWERS.
We are in need of several girls who are experienced hand sewers; salary $18; permanent position.
B. KUPPENHEIMER & CO.,
218 W. Congress-st.,
Employment Office.

HAND CHOCOLATE DIPPERS—2, EXPERI enced; good pay. Call at once. Also roll-ers. Belmont 5840. 2531 Milwaukee-av.

HAIR WORKERS—FIRST CLASS. WHO UNderstand all kinds of hair work; steady position. Apply 3d floor. Beauty Floor, Rothschild & Co., State, Jackson and Van Buren.
HAIRDRESSERS: LONG EXPERIENCE; good salary. 4532 Sheridan-rd.
HAIRDRESSER—ALL AROUND OPERATOR; no apprentice. 10 N. Cicero-av.

HEMSTITCHER,
EXPERIENCED.
APPLY MISS NICHOL,
FANCY GOODS SECTION,
6TH FLOOR,
BOSTON STORE.

HEMSTITCHING.
Girl to run hemstitching machine for dressmaker. Apply ready for work Monday morning.
STRICKLAND'S,
8139 S. Michigan-av.

LAUNDRY GIRLS FOR press and mangles; no Sunday work; good wages and meals. ONTRA CAFETERIA, 231 S. Wabash.

LAUNDRESS—WHITE, IN WHOLESALE home, by hand work and mangling on hand embroidered goods; good steady position with chance for advancement; state age, experience and wages expected. Address G P 37, Tribune.

LAUNDRY HELP.
Experienced WEST SUBURBAN HOSPITAL 606 N. Austin-blvd.
MACHINE OPERATOR—EXPERIENCED, ON men's shirts; good pay. H. HYMAN & SON, 1000 W. Jackson.
MANICURIST—MUST BE EXPERIENCED, or will rent table and furnish patronage; good opportunity for capable young woman. Apply at once to manager, beauty parlor, ROSE, QUI VIVE, 3d floor, 15 E. Washington-st.
MANICURING AND FACIAL OPERATORS—Experienced. 1020 N. American Bldg.
MARCEL WAVER—MUST BE EXPERIenced; also good all around operator. Apply LADIES' TAILOR, 1105 Lawrence-av., 2d floor.
MARCELLER—EXPERIENCED; S. W. SIDE; no other need apply. Address G P 534, Tribune.
MARCELLER AND ALL AROUND OPERAtor—At once; good salary. 4316 W. Madison. Columbus 5648.
MARCEL WAVER—EXPERIENCED; NORTH side; ladies preferred. MYRTLE REED, 4750 Sheridan-rd.
MARCEL WAVER—EXPERT. FOR LOOP shop; good opportunity. Call Dearborn 3004.
MARCELLER — EXPERIENCED; STEADY work. Ph. Mansfield 1885. 5217 W. Madison.
MARCEL WAVER—ABOUT 30, EXPERIenced general operator; Woodlawn; good reference. Address G R 217, Tribune.
MARCEL WAVERS—3 ALL AROUND OPERators; steady time. 2211 Madison-st. Phone West 1951.
MARCEL WAVER—ALSO 1 ALL AROUND operator, experienced. 5355 Lawrence-av. Irving 1966.
MARCELLER — EXPERIENCE IN ALL work; good hrs.; best wages. 6314 Harvard-av., or phone Sun. Vinc. 5164.
MARCELLER—AN ALL ROUND OPERATOR; experienced; air conditioned system. 1308 Sheridan-rd.
MARCELLER AND ALL AROUND OPERAtor. 3 Halsted.
MARCELLERS; EXPERIENCED. 1130 W. 47th-st. nr. Ashland-av.
MARCEL WAVER—IRENE BEAUTY SHOP, 1031 Broadway.
MARCELLER, EXPERT; 3 DAYS A WEEK. 1431 Berteau-av. Lakeview 6764.
MARCEL WAVER — EXPERT CALL AT once. Irving 6392.
MARCELLER — FAMILIAR WITH HIGH class trade; good pay. Kay, Diversey 1897.
MARCEL—GENERAL OPERATOR; MUST BE experienced. Charles Miller, 108 N. State.
MARCEL WAVER—EXPERT.
Rogers Park 5095.
MARCELLER—EXPERIENCED ALL AROUND operator; must be expert. 3258 Armitage.
MARCEL WAVER—EXPERIENCED. MODern Beauty Shop, 5655 S. Halsted.
MARCEL WAVER—EXP. 1127 E. 43D-ST. Oakland 5422.
MARCELLER—WITH LOO PFOLLOWING; or rent space. Address D Y 368, Tribune.
MARCELLER—EXP. MAIN OR FEMALE. 1041 W. Roscoe-st. Humboldt 4454.
MARCELLER AND GEN. OP.—MUST BE expert. Call Edgr. 2997.
MARCELLERS—2 EXPERIENCED; STEADY work. Call Rockwell 7187.
MARCELLER AND SORTER—EXPERIENCED, at Beach Dry Goods. Address E B 79, Tribune.
MILLINERY EXPERIenced trimmers, makers and copyists. Ideal Hat & Frame Co., 12 N. Michigan.

MILLINERY DESIGNER.
Must be experienced on popular priced line. Income well recommended. Room 502, 64 W. Randolph.
MILLINERY—12 MILLINERY EMBROIDERers; yearly positions; best pay; also 2 apprentice girls. LOUIS MILLER, 67 E. Michigan-av.
MILLINERY TRIMMERS AND MAKERS—ON 6th floor. MODERN HAT WORKS, 220 Washington-st.
MILLINERY OPERATORS—EXPERIENCED and young girls. Kantor Hat Works, 1347 Milwaukee-av.
MILLINERY DESIGNER—FOR TAILORED hats made here. MODERN HAT WORKS, 223 W. Washington.
MILLINERY MAKER—EXPERIENCED. 313 Wells. Drexel 0823.
MILLINERY FINISHERS—ON MEN'S; GOOD opportunity for right. STAR TUCKING CO., 115 S. Market-st.

Operators—Experienced
on children's dresses. Also some with power machine experience, to learn. Pressers wanted. New machines; steady work. Apply Room 403, 160 N. Wells.
MONITOR AND HAND SEWER—EXPERIenced. R. & P. DRESS SHOP, 607 Barry-st.
MOTOR OPERATORS ON DRESSES, EXPERIenced. 17 Quincy.
MUSLIN GOODS—EXP. ON LADIES' DRESSES. GARLAND CO., 138 S. Market.

WANTED—FEMALE HELP.
Factory and Trades.

OPERATORS—
Singer buttonhole machines.
Union button sewers.
Single and double needle machines.
THE MOSES ROSENTHAL CO.,
913 W. Van Buren, 6th Floor.

OPERATORS.
Power sewing machines; experienced and inexperienced.
TAYLOR-NELSON SEWING CO.,
1432 Altrid-av.
Near Southport and Fullerton.

OPERATORS.
For belt machines and button sewer; also single needle operators to work on knickers, middies, etc.; steady work; good pay guaranteed. Apply O'BRYAN BROS. & CODDINGTON, 2242-44 Belmont.

POWER MACHINE OPERATORS AND HAND SEWERS
For light, clean work. Good wages and pleasant surroundings. Come ready for work. EDISON ELECTRIC APPLIANCE CO., INC., 5660 W. Taylor.
POWER MACHINE OPERATORS—11TH Floor. GAGE BROS., 18 S. Michigan.
PRESS GIRLS—FOR CLEAN AND DRY house; good place to work. South End Cleaners and Dyers, 7427 Cottage Grove.
PROOFREADER — FOR FORM LETTER work. LOW'S LETTER SERVICE, 175 W. Madison.

PUNCH PRESS
and light factory work; light, clean, steady work; attendance bonus for full time; extra for overtime and piece work; good pay while learning.
AMERICAN FLYER MFG. CO.,
2025 S. Halsted-st.
RIBBON BOSS MAKERS—EXPERIENCED. Call Oak Park 1078.

SEAMSTRESS.
SEVERAL WOMEN FOR HAND SEWING TO SEW ON BUTTONS AND HOOKS AND EYES. APPLY 1139 S. WABASH-AV.
MANDEL BROTHERS.

Sewing Machine Operators.
Experienced; clean, daylight work room; 44 hours a week.
EMPIRE EMBROIDERY,
939 Plymouth-ct.
SILK SHADE CUTTER AND FORELADY—Exp. only; good opportunity; old estab. concern. Address H P 436, Tribune.
SILK LAMP SHADE MAKERS—WANTED, experienced. WOODLAWN LAMP CO., 1461 E. 63rd-st.
TELEGRAPH OPERATORS—FEMALE: FOR positions paying $100 to $150 per mo. Applications invited from those under 30 yrs. age who are not operators. Give phone, refs., pres. emp. Address H C 314, Tribune.
WASHROOM HELP—EXP. WHITE OR COLored; good wages. 2336 Prairie-av.
WOMAN—AN EXCEPTIONAL OPPORTUnity for a woman capable of managing a modern hair dressing department; newest equipment; for work of high standard in a leading Chicago department store; salary and commission; all correspondence confidential. Apply by letter, giving details of past experience and phone number. Address T 196, Tribune.
WOMEN—YOUNG, AND GIRLS — CLEAN, light factory work; good wages to start; permanent, with chance for advancement. Apply BARNHART BROS. & SPINDLER, Monroe and Throop-sts.
WOMAN—MIDDLE AGED; CAN MAKE AL terations and help wait on trade in coat store. STAR CLOAK CO., 4042 W. North.
YOUNG WOMEN—WITH SOME EXPERIence in sewing, to learn to sew on machine. Apply Robert Staedler, 1302 Stevens Bldg., 17 N. State-st.

100—GIRLS—100.
16 TO 24 YEARS.
LIGHT, CLEAN FACTORY WORK.
NO EXPERIENCE NECESSARY.
START AT $14 PER WEEK.
CAFETERIA LUNCH AT LESS THAN COST.
RAPID ADVANCEMENT.
UNDER 18 PROOFS OF AGE REQUIRED.
NATIONAL BISCUIT CO.,
1005 W. RANDOLPH.

25 GIRLS
over 16, for light work in candy factory, located near Humboldt Park. Good wages to start. No experience necessary.
Take North-av. car to St. Louis-av., walk 3 blocks south, or Grand-av. car to Central Park-av., walk 2 blocks north.
THE SHOTWELL MFG. CO.,
3501 POTOMAC-AV.

Household Help.
COOK
for a small family in modern suburban home; splendid for a lady who appreciates good treatment and wants a permanent place. Apply Mon. or Tues. morning at Employment Bureau, EDISON ELECTRIC APPLIANCE CO., INC., 5660 W. Taylor.

COOK AND SECOND MAID—WHITE; FAMily of 4 adults, North Shore suburb. State references, experience, wages expected. Very desired. Address H P 279, Tribune.
COOK—WHITE; MUST BE EXPERIENCED and have references; permanent place; best wages; considerate treatment. 1231 Asbury-av., Evanston 6193.
COOK — EXPERIENCED, CITY REFERences; white; for suburb; best wages. Phone Glencoe 782 Sunday morning, reverse charges.
COOK—WHITE, TO GO TO LAKE FOREST for 3 months. Must have experience and city references. Phone Monday morning. Armitage 3790.
COOK—GOOD PLAIN, IN PRI. FAM. WHERE 2d maid is kept; no laundry. Mrs. LEWIS, 2d maid is kept; no laundry. Mrs. LEWIS, Ph. 253.
COOK AND BUTLER—WHITE; MARRIED couple; to go to Lake Forest for 3 months; must have experience and city references. Phone Monday morning, Armitage 3790.
COOK AND 2D MAID—EXPRES.; PROT.; June 15. Winnetka, for summer. Ph. Winnetka 904.
COOK—WHITE; MUST BE COMPETENT; small family; other maid employed. Ph. Wellington 4018.
COOK — EXPERIENCED, WHITE; REFERences; 4 adults; $20. 5016 Drexel. Oakland 1583. Call Monday.
COOK — GOOD COOK, PRIVATE FAMILY, at Lake Geneva, for summer; references. Phone Oak Park 186.
COOK AND GEN. HSWK—COLORED WOMan. Call after 2 p. m. Sun.; ref. req. 5410 Midway 5351.
COOK—EXP. WHITE; ON COLORED, GOOD University-av., 1st apt.
COOK—EXP. WHITE; ON COLORED, GOOD wages. Phone Drexel 1385.
COOK — GOOD GENERAL; WOULD SUIT also 2d maid. MRS. B. GORDON, 75 Sixth-st., Hinsdale. Phone Hinsdale 183.
COOK AND SECOND MAID—FAMILY TWO adults; $20 and $18. Oak Park. Address G P 676, Tribune.
COOK — GOOD; NO LAUNDRY; CHARGE of nine women; references. Tel. Monday, Canal 1072.
COOK—WHITE, AND WAITRESS. TO GO TO Mackinac Island; references required. Ph. Kenwood 0234 Sunday 4 to 5 p. m.
COOK—COMPETENT AND SECOND GIRL; willing to go to Lake Geneva for summer. Call Edgr. 4742 Ellis-av.
COOK—GOOD, WHO IS ALSO GOOD WAITress, for family of 3 adults. References required. Call Evanston 420.
COOK—WHITE OR COLORED; COUNTRY; private family. 4442 Grand-blvd.
COOK—COMPETENT; GOOD WAGES. ROGERS PARK 4400.
COOK—FOR POSITION IN GLENCOE; SALary $20. Phone Glencoe 957.
COOK AND GENERAL HSWK.—WHITE; references. Drexel 5923.
COOK AND WIFE, HOUSEMAN AND COUPLE—MAN AND WIFE, HOUSEMAN and cook, for permanent position. Phone Kenwood 4000, 5 to 7 p. m. Sunday. In summer, South Side, winter, Evanston. Must have experience, references, nice room with bath; state experience, references, wages wanted. Address G P 537, Tribune.
COUPLE—MARRIED, FOR HOUSEWORK and help with children; experience not necessary; references required. Apply Sunday or Monday, 1537 Asbury-av., Evanston.
COUPLE—GENERAL HOUSEWORK AND Winnetka 1597. 1837 Asbury-av.
COUPLE—GENERAL HOUSEWORK AND Woods. Apply Monday 2 to 5 p. m. Sat. Ravenswood 1000.
COUPLE—WASHING; good quarters on lake; Phone Wilmette 240.
COUPLE—WHITE, GEN. HSWK.; GOOD cook, butler, houseman and garden. Wisnetka 1037. Reverse charges.
COUPLE — FOR HOUSEWORK AND grounds. Call Evanston 311 or apply 2911 Sheridan-rd.
COUPLE—HUSBAND CHAUFFEUR, WIFE gen. hswk. Ph. Rogers Park 8110.
COUPLE—EXP. WHITE, AS COOK AND houseman; $125 mo. Ph. Kenilworth 392.
GENERAL HOUSEWORK—WHITE; PHOT. Phone Glencoe 782 Sunday morning, reverse charges.
COOK—WHITE, TO GO TO LAKE FOREST for 3 months. Must have experience and city references. Phone Monday morning. Armitage 3790.
COOK—GOOD PLAIN, IN PRI. FAM. WHERE 2d maid is kept; no laundry. Mrs. LEWIS, Ph. 253.
COOK AND BUTLER—WHITE; MARRIED couple; to go to Lake Forest for 3 months; must have experience and city references. Phone Monday morning, Armitage 3790.
COOK AND 2D MAID—EXPRES.; PROT.; June 15. Winnetka, for summer. Ph. Winnetka 904.
COOK—WHITE; MUST BE COMPETENT; small family; other maid employed. Ph. Wellington 4018.
COOK — EXPERIENCED, WHITE; REFERences; 4 adults; $20. 5016 Drexel. Oakland 1583. Call Monday.
COOK — GOOD COOK, PRIVATE FAMILY, at Lake Geneva, for summer; references. Phone Oak Park 186.
COOK AND GEN. HSWK—COLORED WOMan. Call after 2 p. m. Sun.; ref. req. 5410 Midway 5351.
COOK—EXP. WHITE; ON COLORED, GOOD University-av., 1st apt.
COOK—EXP. WHITE; ON COLORED, GOOD wages. Phone Drexel 1385.
COOK — GOOD GENERAL; WOULD SUIT also 2d maid. MRS. B. GORDON, 75 Sixth-st., Hinsdale. Phone Hinsdale 183.
COOK AND SECOND MAID—FAMILY TWO adults; $20 and $18. Oak Park. Address G P 676, Tribune.
COOK — GOOD; NO LAUNDRY; CHARGE of nine women; references. Tel. Monday, Canal 1072.
COOK—WHITE, AND WAITRESS. TO GO TO Mackinac Island; references required. Ph. Kenwood 0234 Sunday 4 to 5 p. m.
COOK—COMPETENT AND SECOND GIRL; willing to go to Lake Geneva for summer. Call Edgr. 4742 Ellis-av.
COOK—GOOD, WHO IS ALSO GOOD WAITress, for family of 3 adults. References required. Call Evanston 420.
COOK—WHITE OR COLORED; COUNTRY; private family. 4442 Grand-blvd.
COOK—COMPETENT; GOOD WAGES. ROGERS PARK 4400.
COOK—FOR POSITION IN GLENCOE; SALary $20. Phone Glencoe 957.
COOK AND GENERAL HSWK.—WHITE; references. Drexel 5923.
COOK AND WIFE, HOUSEMAN AND COUPLE—MAN AND WIFE, HOUSEMAN and cook, for permanent position. Phone Kenwood 4000, 5 to 7 p. m. Sunday. In summer, South Side, winter, Evanston. Must have experience, references, nice room with bath; state experience, references, wages wanted. Address G P 537, Tribune.
COUPLE—MARRIED, FOR HOUSEWORK and help with children; experience not necessary; references required. Apply Sunday or Monday, 1537 Asbury-av., Evanston.
COUPLE—GENERAL HOUSEWORK AND Winnetka 1597. 1837 Asbury-av.
COUPLE—GENERAL HOUSEWORK AND Woods. Apply Monday 2 to 5 p. m. Sat. Ravenswood 1000.
COUPLE—GENERAL HOUSEWORK AND washing

TO RENT—ROOMS—SOUTH.

BENNETT, 7030—TO RENT—PRIVATE res.; rm.; garage; meals optional; I. C., Jackson Pk. golf. Hyde Park 5304.

BERKELEY-AV 4209, 2D to RENT—Sunny rm. for 2 gentlemen in private family. Tel. Atlantic 1795.

BERKELEY-AV., 4211, 3D—TO RENT—LGE. lt. rm. for 1 or 2. Oakland 3222.

BERKELEY-AV., 4209, 2D—TO RENT—Sunny rs. adj. bath; sur. L. bus. Ok. 4253.

BLACKSTONE, 5754—TO RENT 3 R. FUR. nished suite; private bath, maid service; $25 per week; other suites and rms. at various prices. Hyde Park 2780.

BLACKSTONE-AV., 7434—TO RENT—RM. for rr. man or woman emp.; refs. req.; I.C. and surf.; priv. family. Dorchester 5038.

BLACKSTONE, 5344—TO RENT—RMS. WITH run. water; cafe in building; special rates to guests. Hyde Park 1380.

BLACKSTONE, 5136—TO RENT—LOVELY lrt. rm., twin beds, lav., 2 closets; attrac. home; I. C. exp. bus.

BLACKSTONE, 5427—TO RENT—LARGE airy lrt. rm.; other rm.; r. w.; house; yard; I. C.; mar. cpl. only. Midway 7515.

BLACKSTONE, 5533, 3D—TO RENT—2 OUTside rms. Price reasonable.

BLACKSTONE, 5131—TO RENT—LT. RMS., porches; garden; I. C., bus. surf.

BLACKSTONE-AV., 6238—TO RENT—FURN. dbl. furn. rm., connecting bath; good trans.

CALUMET-AV., 6111—TO RENT—NICELY furn. front rm.; every conv.; real home; suit. 2.

CALUMET, 5250 — TO RENT — LARGE, light bedrm. with kitch. privileges. Ruby.

CALUMET, 5315, 3D—TO RENT—LGE. Large frt. bedrm.; sgl. or dble.; nr. L.

CALUMET-AV., 5452, 2D—TO RENT—FRT. rm., share living rm., ktc.; 2 emp. gentiles.

CALUMET, 5716—TO RENT—RM.; 1 gent.; priv. fam.; adults; 1 blk. L. park.

CALUMET, 5424, 1ST—TO RENT—LARGE R. rm., run. w.; L. and bus. Drexel 1972.

CALUMET-AV., 609, 2D—TO RENT—NICELY furn. rm., 1 or 2; adj. bath; priv. home.

CALUMET, 6025—TO RENT—NEWLY FUR. outside rm.; 1-2; L. surf.; reas.; 1st.

CALUMET, 5401, 1ST—TO RENT—LRG. cool lt. rm., bay wind., cor. apt.; pk., bl. L.

CHAMPLAIN-AV., 9038—TO RENT—ROOM with priv. family. Bungalow, 1 blk. from new bus line. Ref. req. Fair. 1471.

CORNELL-AV.—TO RENT—NICE FURN. R. for 2; nr. 53d-st. I. C. and bus. Fairfax 5453.

CORNELL, 5498, 2D—TO RENT—LT. DBL. rm., new. decor.; nr. lake. Pk., I. C. bus.

CORNELL, 5236—TO RENT—LGE. LT. RM suit. 2; sep. beds. Hyde Pk. sta. Fair. 2534.

COTTAGE GROVE-AV.," 7716—TO RENT—1 or 2 large, light, airy, mod. furnished rooms with kitchen, piano privilege if desired; couple or others welcome; beaut. friendly home; call all day Sund. or week days after 6 p. m.

COTTAGE GROVE-AV. 5721, OPPOSITE Washington Park, The Essex Hotel—To Rent—Rooms, $4 per week and up. Ill. Cent. L. Phone Drexel 1700.

DREXEL-BLVD., 4224—TO RENT—VERY des. rms., lge., light, conv. loc. and trans., for 1 or 2 young men. Apply between 2 and 5 o'clock.

DORCHESTER, 4740—TO RENT—LARGE light room with private bath and shower, 3 clothes closets; board opt. Kenwood 0291.

DORCHESTER, 5215—TO RENT—LGE. FRT. rm. suite, screened sleeping pch.; suit. 2 or 4; I. C., bus, and surf.; also sgl. rms.

DORCHESTER, 5215, 3RD—TO RENT—LGE clean sunny rm.; use of lavatory; nr. furn. home; suit. 2; I. C. exp. H. P. 5582.

DORCHESTER-AV., 5213, 1ST—TO RENT—To business woman, ill. Cent., bus.

DORCHESTER-AV., 6142 — TO RENT — LGE. frt. rm.; suit. 2 or 3; reas.; nr. C. L.

DORCHESTER, 5479—TO RENT—FURN. rm., $5 per wk. 2d apt. Hyde Pk. 2761.

DORCHESTER, 5104, 2D—TO RENT—FRT. rm.; nr. golf; I. C. bus. Hyde Park 2086.

DREXEL-BLVD., 4319—TO RENT—ELEG. furn. frt. rm., private bath, cedar clothes closet; billiard, pool, guest rm.; 20 min. loop, Drexel 7015. Bus. 5848.

DREXEL-AV. 6427, 3D—TO RENT—LGE. attrac. rm.; real home with privileges; suit 1 or 2; exc. trans. Midway 2264.

DREXEL-AV. 6237, 2D—TO RENT—LRG. frt. rm. with use of piano; gent. pref. Call all day Sunday or evenings after 6.

DREXEL-BLVD., 4518—TO RENT—NEWLY furn. attr. rm. add. bath; bus line.

DREXEL-BLVD., 6334—TO RENT—LGE. LT. fr. rm.; house.

DREXEL-BLVD., 4313—TO RENT—NICELY furn.; outside r.; modern; 1 or 2.

DREXEL-BLVD., 4245—TO RENT—RM. TWIN beds, mod. apt. cons. hm., gar. All 1332.

DREXEL-BLVD., 4245—TO RENT—LARGE front rm., twin beds; one single room.

DREXEL-BLVD., 4121—TO RENT—LARGE front room; suit. 2; nicely furn.; reas.

DREXEL-BLVD., 3960 APT.—TO RENT—Free use of kitchen. Oakland 2505.

DREXEL-AV., 6333, 3D—TO RENT—FRT. rm. for 2; also sgl. rm.

DREXEL-BLVD., 4200—TO RENT—LARGE attr. rm., run. w.; Ken. L. surf., bus line.

DREXEL-AV. 6057, 2D—TO RENT—RM. or 3 rm. apt.; home priv.; L. surf.

DREXEL-BLVD., 4211, 1st floor—TO RENT—LRG. well furn. rm., 2 men. H. P. 0780.

DREXEL-BLVD., 4001, 2D—TO RENT—TWO beautiful front rooms; L. surf., bus; 1 or 2 gentlemen; 1 block to L. Phone Oakland 5355.

DREXEL-BLVD., 4001, 2D—TO RENT—FRT. rm. sun par. and bedrm. priv. bath.

ELLIS-AV., 3535.

Cozy rms., single or en suite, $5, $6, $7 wk up; $1 day up; I. C. surf. lines, and Lake Mich. 1 blk.; 10 min. to Loop. J. Sandberg, Jr. Drexel 1700.

ELLIS, 4523—TO RENT—NICELY FURN. rms.; priv. fam.; gentlemen pref.; excel. transp. Oakland 5938.

ELLIS-AV. 4158, 3D—TO RENT—DESIRable clean sunny rm. suit. 1 or 2; priv. fam.; reas.; I. C. bus, L. surf. Oak. 6114.

ELLIS, 4427—TO RENT—LGE. FRT. RM.; r. w.; gentlemen. Drexel 5993.

ELLIS-AV. 4414, 2D—TO RENT—LARGE SIN gle rm. 2d floor; good trans.

ELLIS, 3941—TO RENT—BEAUT. LRG. DBL. frt. rm., all conv.; $8; ref. req. Ox. 3855.

ELLIS, 3950—TO RENT—LGE. OUTSIDE rm., bus, couple pref.; exc. trans.

ELLIS-AV. 4212, 2D—TO RENT—RM., S. H. $5; 2 beds; gentlemen; I., C., L. privs.

ELLIS-AV. 4212, 3D—TO RENT—2 LRG. FT room and porch, for 2.

ELLIS-AV. 6437, 3D—TO RENT—MOD. COMforiable rm.; adj. bath; exc. trans.; gent.; $5.

EMERALD-AV. 7236—TO RENT—OUTSIDE frt. rm.; new decor.; priv. entrance.

FIFTIETH-PL., E., 410 3D—TO RENT—Lge., airy frt. rm., newly furn., for 2, reas.; c. trans.

FIFTY-FIRST-ST., E. 1305, 3D FLAT—To Single and double room; breakfast if desired. Hyde Park 1241.

FIFTY-FOURTH-ST., E. 220, 2D—TO RENT—Modern room, private, near L; gents.

FIFTY-FIRST-ST., E. 568, 2D—TO RENT—Cool, attr. rm. for gnt. emp.; lav.; opp. pk.

FORRESTVILLE-AV. 8224—TO RENT—LGT. room; use of phone; board if desired; L. surf and bus; $4 week. Drexel 2383.

FORTY-FIFTH-ST., E. 436—TO RENT — Furn. rm. with or without kitch. privilege; reasonable. Drexel 4617.

FORTY-SEVENTH-ST., E. 1322—TO RENT—Nice mod. rms.; nr. I. C. Valkyrie Hotel.

FURNISHED ROOMS, Rooms, Rooms. ASHTON MANOR.

GRAND-BLVD., 4828, 3D — TO RENT — UNusually lg. outside rm., beau. furn., con. housekeeping privileges; suit. for couple. Bus serv. suit. 2. Bus. people only. Reas. Merrill.

GRAND-BLVD., 5023, 2D—TO RENT—LGE. room adj. bath; twin beds; priv. fam.; gentleman or couple. Drex. 1307.

GRAND-BLVD., 5047, 2D—TO RENT—SHRE rm., adj. with serv.; $7.50 or ladies emp.

GRAND-BLVD., 4726—TO RENT—LRG. FRT. suite for 3; bath; res.; L. bus, surface.

GRAND-BLVD., 4027, 3D—TO RENT—NICE lge. outs. rm., con. bath; exc. trans. to L.

GRAND-BLVD., 4240, 3D—TO RENT—FRT. rm., adj. bath; reasonable. Drex. 2284.

GRAND-BLVD. 4240 — TO RENT—BEAUT. furn. rms.; exc. trans. Oakland 0646.

GREENWOOD, 6320, 3D—TO RENT—FRT. rm. priv. fam.; gent.; no other roomers. Berry.

GREENWOOD, 4315—TO RENT—NICELY furn. rms.; suit. 1 or 2; L. I. C. surf.

GREENWOOD, 6230, 1ST—TO RENT—NICE furn. outs. rm.; run wat.; suit 1 or 2.

GREENWOOD, 6230, 2D—TO RENT—NICELY furn. rm.; suit 1 or 2; surf., L. I. C.

HARPER, 5842, 2D—TO RENT—FR. RM., suit. 1 or 2; kitch. if desir.; ½ blk. I. C. 2 blks. to L. Fair. 4337.

HARPER, 7020, 2D—TO RENT—FRT. BEDroom, in private family; trans., sur. and I. C. express.

HARPER, 7118, 3D—TO RENT—WELL FUR. lt. rm.; pri. fam.; nr. lake, I. C., bus.

HARPER-AV., 5479, 1ST—TO RENT—SLPG. rm.; gent.; I. C. 57th-st. X. Midw. 6028.

HYDE PARK-BLVD., 1515,

BOULEVARD INN,

High grade place for nice people; large, attractive rms.; private baths; $1.50 per day, $7.50 per wk., 2 persons, $15 up; ½ blk. I. C. Ph. Drexel 1703.

HYDE PARK—TO RENT—Outside rm.; lav.; cook if desired. Hyde Park 1359.

INDIANA, 4152, 2D—TO RENT—LARGE, homelike room, $6.50; use of home; nr. L; will arrange for meals. Reas. Blvd. 7868.

INDIANA, 4140, 3D—TO RENT—NEW ly decorated outside room, large closet; private home; bus. and L; gentleman.

INDIANA, 5443, 2ND—TO RENT—PLEAS. rm., conv. loc.; cool. Oakland 5355.

INDIANA, 5417, 3D—TO RENT—NICE RM. nr. 53d L; priv. fam.; reas. Drexel 1824.

INDIANA, 5512, 1ST—TO RENT—LARGE, quiet frt. rm.; r. w., surr. L. bus ½ blk.

INDIANA, 5447, 3D—TO RENT—NEWLY furn. rm. for 1 or 2; priv. fam.; surf., bus. Fairfax 1070.

INGLESIDE-AV. 6240, 3D—TO RENT—clean, cozy room; nr. I. C., L. U. of C.

INGLESIDE-AV. 6241, 2D—TO RENT—Nicely furn. single room; priv family.

INGLESIDE, 6027, 3D—TO RENT—Single room, comf. furn. rm., priv. family; exc. trans.; $6. Spaulding 1570.

INGLESIDE, 6156—TO RENT—COMF. FUR. rm. for 2; bath adj. Dorch. 3382.

INGLESIDE, 6231, 2D—TO RENT—LGE. lt. rm., suit. for 2; priv family; I. C. L.

KENWOOD-AV. 6359, 1ST—TO RENT—LGE. lt. rm.; priv. lav.; just dec.; also small rm.; I. C. surf.; bus.

KENWOOD, 6201, 3D—TO RENT—LARGE, bright frt. rm., nr. I. C. L and surf.

KENWOOD, 6018, 2D—TO RENT—LG. CLN. furn. rm.; fam. 3 adults; nr. I. C. L.

KENWOOD, 6324—TO RENT—OUTSIDE single room $4.50; nr. I. C. and L.

KENWOOD-AV. 6549, 2D—TO RENT—LGE. frt. rm., priv. fam.; nr. pk.; I. C., L., surf.

KENWOOD, 6525, 2D—TO RENT—LGE. airy frt. L. twin beds; nr. Jack. Pk., I. C. L.

TO RENT—ROOMS—SOUTH.

KENWOOD, 6522—TO RENT—LT. RM., NR. I. C. and L. and Jack. Pk., with or without kitchen priv.

KIMBARK-AV., 5213—TO RENT—PRIV. flat of 2 large rms. with bath and 2 lav.; steam; elec.; 1 blk. bus.; nr. I. C.; suit for 2 or 3 ladies or gent. H. P. 8710.

KIMBARK, 6037, 3D—TO RENT—BEAUT. lge. lrt. rm.; priv. lav.; I. C. bus, L. surf.

KIMBARK, 6332—TO RENT—BEAUT. LGE. rm., suit. 2; newly dec.; best trans.

KIMBARK, 6414—TO RENT—NEWLY FUR. rm., twin beds; run water; priv. porch; reas.

KIMBARK, 6439, 3D—TO RENT—BEAU. furn. lg. fr. rm.; girls.; I. C., L. H. P. 3025.

KIMBARK, 6632, 2ND—TO RENT—BEAUT. furn. rm. nr. Park; bus transp.

KIMBARK-AV., 6613, 2D—TO RENT—2 FT. rms. and kitch.; piano. Mid. 4620.

KIMBARK, 6224—TO RENT—LRG. RM., pri. bath; exc. trans.; gents. Midway 5973.

KIMBARK-AV., 6615—TO RENT—LG. OUTside rm., nr. I. C. and L.; kitch. priv.; reas.

KIMBARK-AV. 6151, 2D APT.—TO RENT—2 FT. rs., suit. 3 or 4; L. C. surf., bus; refs.

LAKE PARK, 4009, 2D—TO RENT—NEWly dec. and furn. outside rms.; run. w.; ideal location, on lake; I. C., bus, L. surf.

LAKE PARK, 3746, 1ST—TO RENT—BEAUT. furn. rooms in modern apt. near lake; kitchen privileges if desired. GARDNER.

LAKE PARK-AV., 4759, 2D APT.—TO RENT —Newly decorated rms., opp. Wash. Park; adults.

LAKE PARK-AV. 5942, 1ST APT. N.—TO Rent—Beaut. suit. 2; bus. L. surf. Eng. 9180.

LAKE PARK-AV. 6423, 3D—TO RENT—LG. lt. rm. adj. bath; mod.; pri. fam., 2; gd. tr.

LAKE PARK, 6540, 1ST APT.—TO RENT —Frt. rm., opp. Jack. Pk.; I. C., L.; gent.

LAKE PARK, 4556—TO RENT—LGE. FR. RM. twin beds; adj. bth., also sgl. r. Ken.7474?

MINERVA-AV., 6653, 2D — TO RENT — 2 nicely furn. rms., hot water, elec. lt.; priv. family; adults; 1 blk. bus. Fair. 6110.

MINERVA-AV., 6520, 3D APT.—TO RENT —large, light, airy rm., $6 for 1, $8 for 2. Midway 5587.

MINERVA, 6634—TO RENT—LRG. LIGHT front room; 1 blk. Ffax.5171.

OAKENWALD, 4580—TO RENT—LGE. OUT rm., twin beds, priv. home; I. C., surf.

OAKWOOD-BLVD., 529, 2D—TO RENT—Front corner room; private porch; adjoining bath. "L" surf. bus. Leith.

OAKWOOD, 525—TO RENT—FURN. RM., priv. ph., con., conv. bath; bus. L. I. C. Kenwood 7237.

PERRY, 6816—TO RENT—LARGE QUIET room, priv. fam. R. I. L, surf. Went.9181.

PEORIA, 6632—TO RENT—LGE. NEWLY furn. rm., priv. fam., for gentleman; good trans. Englewood 5182.

PEORIA, S., 5602—TO RENT—WELL FURN. airy dbl. rm.; also single rm. Engl. 4583.

PRAIRIE-AV. 5533, 2D—TO RENT—LGE. rm. also suite with shower baths, in high class apt.; good trans.; gents. Ken. 9136.

PRAIRIE-AV., 5609, 2D APT.—TO RENT—Beautiful rm., suit. for 2; also sing., double; use of bus. RHODES-AV., 6159—TO RENT—LRG. COR. rm.; suit. 1 or 2. Ex. trans. Fairfax 0080.

RHODES-AV., 6249, 3D—TO RENT—LG. comf. rm., adj. bath; suit. 2; 2 express.

SAWYER-AV., 2901—TO RENT—LOGAN Square, comf. furn. rm., priv. family; ex. trans.; $6. Spaulding 1570.

SEVENTY-THIRD-ST., W., 627—TO RENT— Sun. single room, suitable for gent.; Hamilton Park excel. trans.; man pref. Vinc. 8362.

SEVENTY-SECOND-ST., E., 1413—TO RENT—Light bedroom; I. C. surf. trans. Hyde Park 3325.

SIXTIETH-ST., W., 501, 2D—TO RENT—LG. outside, cool rm., suit. 1, 2. Ex. trans. Refs. exchanged.

SIXTY-FIRST-ST., E., 373, 1ST APT.—TO RENT —Lge. lgt. rm. suit. for 2 gents or marr. couple; kitch. privil. Ph. Normal 7183.

SIXTY-FOURTH-ST., E., 5316—TO RENT—Newly furn. outside rm.; small priv. fam.; I. C. L. 2 blks. Dorch. 1782.

SIXTY-NINTH-ST., E., 65, 1ST—TO RENT—Rm. with use of liv. rm.; also other home privileges.

SIXTY-EIGHTH-ST., E., 1502, 2D APT.—TO RENT—Beaut. rm. for 2; lit. priv. Grace. 0618.

SIXTY-FOURTH-ST., E., 1321, 1ST—TO Rent—Lrg., des. room for gent. or couple; 2 in fam.; exc. trans.; refs.

SIXTY-FIFTH-ST., E., 1501, 1ST APT.—To Rent—Phone 1270 Dorchester. 1 lge. outside rm., adj. bath, lge. closet, twin or sing. beds.

SIXTY-FIRST, E., 1537, 1ST—TO RENT—Lge. frt. rm.; priv. bath, with shower; gent. pfd. Priv. fam. trans. bus, L. surf.

SIXTIETH-AV., 5116 — TO RENT — Attractive, newly dec. dbl. rms.; $5 and up; excellent trans.; L. and surf. lines. 5116 Michigan.

SIXTIETH-ST., E., 73, 3D—TO RENT—RM. for 1; suit. for 2; $5. Also lge. dbl. fr. rm.

SIXTY-FOURTH-ST., E., 1321, 3D—TO Rent—lrg. frt. rm., exc. trans.; reas. Merrill.

SIXTY-THIRD-ST., 1359, 2D—TO RENT—4 rms.; gents.

SIXTY-SECOND-ST., 1213, E., 3D—TO RENT —Lge. lgt. rm., priv. fam.; nr. L. I. C.

62ND-ST., 1213 E., 3D—TO RENT—LGE. lgt. rm., priv. fam., nr. L., I. C.

SIXTY-FIFTH-ST., E., 1321, 3D—TO RENT— Lge. frt. rm., priv. con bath; suit. 2 or 3.

SIXTY-SEVENTH, E., 1438, 1ST—TO RENT —2 furn. rms., priv. fam.; gents pfd.; excel. trans.; nr. Jackson Park. Hyde Park 3182.

SOUTH PARK, 5522, 1ST—TO RENT—NEAT front rm., adj. bath, private family; gentleman preferred; $6. Wentworth 1358.

SOUTH PARK, 6024—TO RENT—COZY, newly dec. rm.; ½ blk. from Wash. Park. Flat 1-W. Phone Normal 3377.

SOUTH PARK-AV., 5526, 2D APT. — TO Rent—Newly decorated rms., opp. Wash. Pk.; 1 and bus.

SOUTH PARK-AV., 5942, 1ST APT. N.—TO Rent—Beaut. suit. 2; bus. L. surf. Eng. 9180.

STEWART-AV. 6423, 3D—TO RENT—LG. lt. rm. adj. bath; mod.; pri. fam., 2; gd. tr.

STONY ISLAND, 6540, 1ST APT.—TO RENT —Frt. rm., opp. Jack. Pk.; I. C., L.; gent.

THIRTY-FIFTH-ST., E., 3146—TO RENT—LG. lt. rm., bus.; nr. lake; $8 wk.

UNION, 7953—TO RENT—NICE FURN. RM. for gent.; good trans. Stewart 1060.

UNIVERSITY-AV. 5483, 3D—TO RENT—Attractively furnished rm. for gentleman only; no other roomers; references required. Fairfax 1818.

UNIVERSITY-AV. 6236, 1ST APT. — TO Rent—Beaut. room with lrt. priv. if des., suit. 1 or 2 young ladies emp.; Sun. 10 to 4.

UNIVERSITY, 5552, 1ST—TO RENT—2 NC. lt. bskp. rs., $12, 1 lb. No. 1 car, N. of C.

VERNON, 6110—TO RENT—NEWLY DEC. rm., closet; L. surf. Wentworth 3008.

VINCENNES, 4759, 3D APT.—OUTSIDE rms.; priv. bath; no other roomers; $9; call 6 to 8. Kenwood 7237.

VINCENNES-AV., 5005—TO RENT—LGE. airy rm., bath adj.; suit 1 or 2; L and park; res. Kenwood 8041 or 8042.

WABASH, 6042, 2D—TO RENT—3 RM. furn. apt. $12.50 wk. Kenwood 5452J.

WOODLAWN, 6606, 3D—TO RENT—PRIV. lav.; use other rooms. No other roomers. I. C., L. surf. L. P. 6852 or call n. 6th-st.

WOODLAWN-AV., 6067, 3D—TO RENT—FRT. RM., bath adj.; priv. fam.; gent. pref. Kenwood 6896.

WOODLAWN, 5140 — TO RENT — LARGE corner rm.; nicely furn.; private lavatory.

WOODLAWN, 6129, 1ST—TO RENT—LARGE, clean, cozy room; nr. I. C., L. U. of C.

WOODLAWN-AV., 6027, 3D—TO RENT—Nicely furn. single room; priv family.

WOODLAWN-AV., 6144, 3D APT.—TO RENT —Elegant frt. rm.; L. and surface.

WOODLAWN-AV., 6325, 3D—TO RENT—Rm. suit. 2; near bath.

WOODLAWN-AV., 4711—TO RENT—ROOM with bath, $10. Kenwood 7367.

TO RENT—LARGE, NICELY FURNISHED room for 2. Drexel 7372.

TO RENT—LGE. FURN. RM., GENTS ONLY. Nr. I. C. Kenw. L. bus, surf. Oak. 6028.

TO RENT—FURN. COR. RM. SUIT. 1 OR 2; good trans. Drexel 8868.

TO RENT—LG. COMF. WELL FURN. RM., priv. fam.; nr. L, surf. Dorchester 7624.

TO RENT — 7 RM. FURN. FLAT. CALL Dorchester 1115.

TO RENT—NICE LT. BEDRM., ADJ. BATH, priv. fam.; $6.50. Parkside 3670, 3d.

TO RENT—ROOMS—SOUTH.

TO RENT—WOODLAWN—LARGE FRONT rm., charmingly furn., in priv. apt.; no other roomers; suitable for woman or couple employed; near L. and surface; references. Call Dorchester 4071.

TO RENT — EXCEPTIONALLY BRIGHT, sunny room to refined lady employed; close to I. C., L. B. & and Jackson Park; small private family; refs. req'd. Phone Hyde Park 8706.

TO RENT—WOODLAWN-AV. TO 1-4 Ladies of culture, elegance, furn. frt. rm., priv. bath; high class apt.; priv. fam. of 3; nr. U. of C., I. C., L exp. pk. Ph. Mid. 5168.

TO RENT—LARGE MODERN ROOM, AD-joining bath on the lake, near Jackson Pk.; I. C. surface; bus; gentlemen preferred; $13; Ph. Drexel 3364.

TO RENT—NEWLY DECORATED AND furnished rooms; light and airy. Single or double, baths adjoining. 20 min. from Loop. C. A. HANCOCK, 553 E. 34th-st.

TO RENT—EXCLUSIVE HOME TO BUSIness man in small priv. fam., in high cl. newly furn. sun parlor apt.; outside room; adj. lr. blk. bkfst., bus, I. C. surf. H.P.6477.

TO RENT—LRG. RM. SUIT FOR 2 GENT. clean, pleas., and home surroundings; good neighborhood; refs. to permanent renters. Dorchester 0784 after 6 p. m.

TO RENT—LRGE. ATTRAC. RM. WITH dressing rm. and closet; also rm. with bath; L. surf., bus. Ph. Kenwood 7294. 1 blk fr. Washington-pk.

TO RENT—BEAUT. FURN. LARGE FRONT rm. with grave and priv. bath; telephone and every mod. convenience; priv. home; aristocratic locality; gents; $15. Kenwood 7367.

TO RENT—LGE. NEWLY FURN. COOL, 2 sgl. rms., with without pri. bath; reas., 1 blk. Jack. Pk., 60th, I. C. Dorch. 5674.

TO RENT—LARGE AIRY ROOM; GENTLEman; private family; 1 blk. L.; Woodlawn, near Marquette. Dorchester 3557.

TO RENT—LARGE AIRY FRT. RM., CONN. bath; ½ blk. so. Hayes Hotel, University L; gent. Hyde Park 8813.

TO RENT—LG. LT. AIRY RM., ADJ. bath, hi. cl. apt.; I. C., L. surf., bus. Drex. 3288.

TO RENT—LRG. SUNNY R., LAVATORY, in private residence; near beach, I. C., bus and surface lines. Ph. Kenwood 6199.

TO RENT—LARGE, LT., RICHLY FURnished room, private family, nr. Pk., I. C. and L. 2 meals if desired. Hd. Pk. 7025.

TO RENT—WIDOW AND DAUGHTER WILL share attrac. apt. with bus woman; 5 surf. trans. Ph. Englewood 8096 bet. 9-5.

TO RENT—LRG. RM. FOR 2 GENTS OR carr. cple., both empl.; $7 single, $8.50 double. Kenwood 1111.

TO RENT—NICELY FURNISHED ROOM, kitchen privil., for two girls or employed mar. coup.; reasonable. Ph. H. P. 4701.

TO RENT — LGT. AIRY RM. NEXT TO bathroom; gent; $8. Call any time Sat. or until 12 Sun. Hyde Park 1258.

TO RENT—NICELY FURN. ROOM, 1 OR 2, gnt., ladies. South Shore district. Phone Midway 4193.

TO RENT—LG. FRONT BEDRM. IN BEAUT. apt.; no other roomers; real home for 1 or 2 bus. men. Drex. 8173.

TO RENT—LARGE FRONT RM.; PRIVATE phone and lavatory; suit 1 or 2 gentl.; private family. Kenwood 7056.

TO RENT—BEAUT. FURN. FT. RM. OR small rm.; priv. bath; ½ blk. Jack. Pk. Hyde Park 2706.

TO RENT—LGE., LGT. RM. SUIT. 1 OR 2 gents; reas.; nr. 66th-Peoria. Went. 8251.

TO RENT—LGE., LIGHT, AIRY FRT. RM. in res.; I. C., L. and surf. lines. Dorch. 1892.

TO RENT—FORTY-EIGHTH AND GRAND-blvd. fine n. rm., adj. bath. Kenwd. 1892.

TO RENT—RM. ON 2D AND 3D flrs.; priv. home; bus and surf. Drex. 8830.

TO RENT—LAKE FRONT ROOM FOR 1; kitch. privilege if desired. Oakland 5188.

TO RENT—ATTR. OUTSIDE RM., SUIT. 2; priv. bath, kitch. priv. Kenwood 5535-J.

TO RENT—OUTSIDE RM. WITH BATH; suit. 1 blk. I. C. South Shore 8278.

TO RENT—WELL FURN. SGLE. RM.; 53D L. C. bus; private fam. Midway 3396.

TO RENT—LT. SLP. RMS. $4 AND $7; L. I. C. bus, and surf. Oakland 1307.

TO RENT—ROOMS—NORTH.

AINSLIE, 1067—TO RENT—DESIRABLE R. in priv. apt. GRIFFIN

AIRDRIE-PL., 907, 3D—TO RENT—FAM. 2 well fur. front rm.; Sher. exp., bus.Gr.1192.

ALDINE, 648, 2D—TO RENT—NICE FRT. rm.; priv. lake; exc. trans. Well. 7958.

ALDINE, 541, 3D—TO RENT—2 FRT. CON. nec. rms., new. dec.; nr. lake, tran.; also sgl.

ARGYLE, 1016—TO RENT—LARGE PLEAS. ant rm., conv. to L. and bus. Call Sunday or evenings after 7. WREN.

ARLINGTON-PL., 519—TO RENT—NICELY furn., newly dec. rm. for 1 or 2. Dr. 9005.

ASHLAND-AV., 3440, 3D—TO RENT—LGE. rm. with priv. fam. reas. Bucking. 7432.

BEACON-ST., 4507—TO RENT—ATTRACtive modern rm.; priv. bath; also rm. with twin beds, adj. shower bath; gentlemen.

BEACON-ST., 4518, 1ST—TO RENT—COOL, comfortable rm., gent. or couple employed, private, bus., surf., and L; refs.

BEACON-ST., 4532—TO RENT—LARGE FRT. room, twin beds; nr. Wilson-av.

BELMONT-AV., 717—TO RENT—DES. RM. for business man; priv. fam.; good trans.; nr. lake; ref. req. Call Sunday.

BELDEN—AT LINCOLN PARK—TO RENT—Large outside rm.; priv. fam.; to bus. man desiring refined home; refs. Div. 0021.

BELDEN-AV., 1106—TO RENT—SGL. RM. Gen. preferred. Diversey 3885.

BELLEVUE-PL., 1 BLK. DRAKE HOTEL— To Rent—Beaut. rm., priv bath, in 1st class apt., elec. elevator; no roomers; $60 month; nr. beach; gent. Sun. Sup. 8273; week days, Dearborn 5538.

BELLE PLAINE, 1408, 3D—TO RENT—LGE. rm. for summer; priv. fam. Buck. 3209.

BISSELL-ST. 2233, 3D—TO RENT—2 NEWly furn. rms., 1 or 2 gents; 1 blk. from N. W. L. sta. Diversey 9238. Call Sun. and evenings.

BDWY.—4049 BDWY.—ARMS

BEAUT. OUTSIDE RMS., RUN. WTR. $10 WEEK UP. L. V. 7111.

BROADWAY, N., 5730, FLAT 1—TO RENT —Well furn. front room; use of phone; elect., stm. ht. hot water; L. surface line.

BROADWAY, 4144, 2D—TO RENT—LARGE outside rms., suitable 2 or 3; Sheridan exp.; near lake, beach; reasonable. Sher. 4556.

BROADWAY, 3741, APT. 2—TO RENT—LGE. front rm., newly furn., single or double, private family, all conv. Gracelawn 8056.

BROADWAY, 3516—TO RENT—FRT. BEDrm.; lady empl.; priv. fam. $5. Grace. 9488.

BROADWAY, 4040—TO RENT—BEAU. FUR. l. rm., run. wtr.; hotel serv., Sher. ex., bch.

BROADWAY, 4545, 2D—TO RENT—NICELY furn. rm., nr. all trans. Sunny. 4819.

BROADWAY, 3944, APT. 2—TO RENT—Beaut. rm. for 2; priv. Grace. 6618.

BROADWAY, 4449—TO RENT—ROOM; GENtleman; 3d floor; reasonable.

BROMPTON, 723—TO RENT—2 LG. FRT. rms., priv. fam., H. hskpg. opp. Well. 4564.

BRYN MAWR-AV., 1132—TO RENT—2 FR. airy rms. suit. 3 gents; nr. lake "L," surf. Sunny. 8982.

BRYN MAWR-AV. 1410, 1ST APT.—TO Rent—Gent.; pri. fam.; h. and c. water; pri. lavatory; nr. N. W. elev. Sunnyside 5905.

BUCKINGHAM-PL., 805, 2D—TO RENT—Newly furn., desir. room. Buck. 7774.

BUENA PARK-TER., 932—TO RENT—LRG. sunny pleas. rm.; run. wat.; big closet; $10 for 2; nr. best trans., restaurants, etc. Mrs. Hamilton. Sheridan 1000.

BUENA-AV., 905—TO RENT—LG. FRT. LIVing rm., twin beds, nr. the lake; $10.

BUENA-AV., 823—TO RENT—ROOMS FOR bachelors; home privileges; garage space.

BUENA, 757—TO RENT—LARGE SUN. RM. high class apt., nr. lake, Grace. 8712.

BUENA-AV., 1031, 2D—TO RENT—WELL fur. rm., reas., nr. Wilson L. bus, Cub Pk.:

BURLING, 1550—TO RENT—NICE FUR. rm.; priv. fam.; gent. Lincoln 2161.

CAMBRIDGE, 3168, 3D APT.—TO RENT—Light rm.; mod.; nr. park and lake; conv. to bus, L. and surface lines. Belle.

CAMBRIDGE-AV., 2821, 2D—TO RENT—NR. Linc. Pk., golf, bus, surf., desir. newly furn. front rm. suit. 2, reas. Buckingham 5722.

CEDAR-ST., 1051—TO RENT—TO RENT—Splendid rooms for business people; single and double, with twin beds; $10 to $20 per week. Superior 2804.

CEDAR-ST., 43—TO RENT—WELL FURN. suite; twin beds; walk. dist.; nr. bch.; gent preferred.

CHICAGO, E., 149, APT. 2—TO RENT—Beaut. fr. rm., twin beds; 6 windows; fac. lake.

CLARENDON-AV., 4042, APT. 2—TO RENT —To gentleman, large, light front room, nr. lake, beach. Call Buckingham 2232.

CLARENDON-AV., 4346—TO RENT—NICELY furn. outside rms., 1 blk. from lake. Davis.

CLARENDON, 4334, 3D—TO RENT—LG., LT. comf. furn. rm.; lg. cl.; piano; lk.; ex. tr.

CLARENDON, 4016—TO RENT—DOUBLE and single rooms; running water.

CLARENDON, 4028—TO RENT—ATTR. 1-2 rm. suite; ex. trans.; lake. Grace. 0334.

CLARK-ST., N., 2513½, 2D APT.—TO RENT —Lge. lt. frt. rm., bath adj.; bus. woman only.

CLARK, N., 1328—TO RENT—LARGE FUR front rm., cheap; all conveniences.

CLARK, N., 6322—TO RENT—NEWLY FUR. rm. Cor. Oakdale. Miller.

COLUMBIA, 1211—TO RENT — NEWLY furn. rms., kit. priv.; Rog. Pk. 9473.

CORNELIA, 734, 1ST—TO RENT—NEWLY dec. 2 rm. suite, real kitchen, sleeping por.:

CORNELIA, 730—TO RENT—SINGLE AND double rms.; good trans.; reas.; nr. lake.

CRESCENT-PL., 834, 2D—TO RENT—LG. front room, well furn.; priv.; refs.; nr. lake. Sher. ex. bus. Brdwy. cars. L. V. 7166.

CRESCENT-PL., 823, 2D—TO RENT—VERY des., highly furn. dble. rm., in priv. fam. of refined; also sgl. room. Sher. exp.

CRESCENT-PL., 815, 2D—TO RENT—LRG. l. rm.; empl. party. Beach. Buck. 0058.

CRESCENT-PL., 838, 3D—TO RENT—NICE ly furn. rm., use of phone. Sher. 7071.

DAKIN-ST., 848, 2D—TO RENT—LRG. FRT. rm.; priv. fam.; Sher. L. bus. Grace. 2174.

DAKIN-ST. 1045—TO RENT—ROOM, PRIV. cultured family, nr. Sheridan-rd. Sher. sta.

DAKIN-ST., 835—TO RENT—NICELY FUR. rm. in priv. fam.; Sheridan "L"; reas.

DEARBORN, N., 1261 — TO RENT—LGE. outside dble. rm.; elec., run. wat., nr. bath; walking distance.

DEARBORN-ST., 1246—TO RENT—ATTRACtive mod. clean rms.; adults.

DEARBORN, N., 1155—TO RENT—BEAU. rms. for men; st., elec., priv. lav. Gra. 6423.

DEMING-PL., 439, 2D—TO RENT—1 OR 2 cleg. furn. rms.; marr. cple. or 2 gents; nr. Lincoln Pk. golf course.

DEMING-PL., 506, 5TH APT.—TO RENT—Outside rm., use of living rm., conv. to bus, surf. and "L." Lincoln 8729.

DEMING-PL.—TO RENT—LIGHT, WELL furn. rm., 1 blk. Linc. Pk.; for bus. woman.

TO RENT—HOUSEKEEPING ROOMS.

North Side.

DEARBORN, N., 1261, 3D—TO RENT—LGE. outside dble. rm., newly dec.; electricity; run. water; walk distance; $10.

DELAWARE-PL., W., 11—TO RENT—VERY lge. front rm., north exposure, kitchenette, clothes closets, bath adj.; beaut. furn.; walk dist.; $15; avail. immed.

DEVON-AV., 1218—TO RENT—H. CLASS furn. rm.; H., C. wat., gas p.; priv. ent. adj. sta.

DIVISION, E., 30—TO RENT—LG. FRT. RM. light, furn., water; nr. lake; $10 a week.

EASTWOOD, 857—TO RENT—BEAU. FURN. 3 & 2 rm. suites; nr. Wil. sch. Sunny 6911.

EDGECOMB, 969—TO RENT—2 RMS. REAL bitch., pch.; also kit'ette, $8; blk. Sher. L. bus.

EDGEWOOD-PL., 956—TO RENT—PLEAS. out. rm., fol. pr.; also sgl. rm.; priv. ent.

FULLERTON-PKWY., 558—TO RENT—RM. with kitch., alc., r. w. gas range, nr. L.; $7.

GARFIELD-AV., 332, FLAT 2, FIRST FLOOR Rent—Hskpg. rms., mod.; blk. Lin. Pk.; 20 min. loop.

GRACE ST., 2041—TO RENT—2 OR 3 LIGHT rms. and kitchenette in priv. residence, suit only 2 adults; gas, elec.; exc. trans.

HUDSON-AV., 1930—TO RENT—2 LIGHT rms., with sip. pch.; also 2 sgle. rms., run water, nr. Lincoln Park.

KENMORE, 4900, WM. PENN—TO RENT—2 nr. kitchenette apt.; priv. porch; nicely furn.; AIR BATH.

KENMORE, 4739—TO RENT—LT., COZY kitchenette apt., kit.; pr. porch; comp. fur.; law. L. bus.

KENMORE, 4724, 3D—TO RENT—VERY attrac. fur. rms., real kit., lg. scr. porch; bath; furn.; Wil. & Lawrence L.; $60.

KENMORE, 4923—TO RENT—RM. WITH kitchen; $7; also sing., $5. Argyle exp.

KENMORE, 4857—TO RENT—LG. FT. RM., with kit.; also sin. rm.; priv. ent.; adults.

KENMORE, 5216—TO RENT—PLEAS. 3 rm. suite, bik. Lake; ex. trans.; reas.

KENMORE, 4617—TO RENT—LRG. FRT. hskp. rms.; run. water; also single rms.

KENMORE, 4870—TO RENT—BY LADY single and hskp. rms.; kitchenette privileges; $15 per week.

KENMORE, 4011—TO RENT—WELL FURN. 4 & 5 rm. apts.; blk. Sher. L. bus; nr. lake.

KENMORE, 4927—TO RENT—LGE. FRT. 3 rm. suite, new dec.; reas.; Arg. exp. beach.

LAFAYETTE-PKWY., 935—TO RENT—AT. rm. 3 rm. suite; beach; Lawrence ex. bus.

LAKESIDE-PL., 854, E. OF SHER.-RD.—To Rent—Beach, and newly furn. 3 rm. apt.; $50; also 3 or 4 people; nr. beach, $15 wk.

LAKESIDE-PL., 840—TO RENT—2 R. SUITE. rm., pri. ent., priv. lav.; pch.; Sher. ex.

LELAND-AV., 4838—TO RENT—3 LIGHT HS. rms., pri. ent.; $40; adults; no children.

LELAND-AV., 4846—TO RENT—LGE. LIGHT hskpg. suite, lrg. pch.; I. C.

LELAND-AV., 4318—TO RENT—3 RMS. complete; kitchenette suit'e; C.

LELAND-AV., 3337—TO RENT—BEAUT. furn. 1 gen. kitchenette; private bath; furn. rm. kitchenette; $6.

LELAND-AV., 3668—TO RENT—3 RM. AND kitchenette suit, 2 beds, victrola, ice box. Blvd. 0068.

LELAND-AV., 3668—TO RENT—1-2-3 RM. suites; bath in 3-a-der beds; Victrola; 1 blk. Sher. L. bus. Blvd. 0068.

LELAND-AV., 3608, 2D—TO RENT—3 RM. fri. suites; range, r. w. e., reas.

LELAND-AV., 2706—TO RENT—2 BEAUT. rms. for lt. hskpg.; suit. mar. cpl.

LELAND-AV., 6012, 3D—TO RENT—3 RMS. real kitchen. Ainsley 3009.

LELAND-AV., 6002—TO RENT—RM. AND priv., roas. Arnold, Fairfax 2842.

LELAND-AV., 4729, 3D FL., COURT BLDG. rent—3 large, lt. housekeeping rms.; priv. porch; by wk. or mo.

LELAND-AV., 4615, 2D—TO RENT—COM. furn. front parlor suite. ROSE.

LELAND-AV., 2130—TO RENT—3, 5 RMS.; bar line; $10, $15, $25; all light r.

LELAND-AV., 4546—TO RENT—1 OR 2 ROOM rm. suites, with kitchenettes.

LELAND-AV., 5242—TO RENT—LARGE rm. hskpg. suite, J. Horwitz.

LELAND-AV., 5406, 2D—TO RENT—2 FRT rms., pch.; nr. pk.; ex. trans.; reas.

LELAND, 6215, 1ST—TO RENT—BEAU. rm., outside rms.; kitch. privileges; food trans.

LELAND-AV., 6326, 1ST—TO RENT—TWO e. newly dec., priv. kitch., nr. L.

LELAND, 6241, 1ST—TO RENT—1 OR 2 connected rms. with kitch.; I. C. L.

LELAND, 4084 evenings or Sun.

LELAND, 6056, APT. 53—TO RENT—3 rm. furn. apt.; $45 mo. West 4452.

LELAND-AV., 6617, 2D APT., W. of nicely furn. rms. for light hskpg.

LELAND, 6032—TO RENT—DESIRABLE 3 rm. newly dec.; best trans.

LELAND-AV., 5224—TO RENT—LG. RM. kitchenette; mod. house.

LELAND-AV., 4919—TO RENT—1, 2, 3 rm. suites; sun room; overlooking 30 week up; also sgl., dble. rms.; I.C. exp., 12 min. loop; sur. rm.

LELAND, 4753, 3D N.—TO RENT—HSK. other rms., lav., priv. bath, take.

LELAND-AV., 5646—TO RENT—3 RMS. ite, I. C. ex., sur., Jack. Pk. Mid.

LELAND-AV., 4461—TO RENT—2 LT. bath; r. w.; best trans.

LELAND-AV., 4355—TO RENT—AT 1-2 RM. chenette suit, mod. house.

LELAND-AV., 4803, 1ST—TO RENT—LGE. hskpg. suite, lrg. pch.; I. C.

LELAND-AV., 4318—TO RENT—3 RMS. kitchenette suit; C.

LELAND-AV., 3337—TO RENT—BEAUT. rm.; lge. kitchenette; private bath; furn. rm. kitchenette; $6.

LELAND-AV., 3668—TO RENT—3 RM. AND kitchenette suit, 2 beds, victrola, ice box. Blvd. 0068.

LELAND-AV., 3608—TO RENT—1-2-3 RM. suites; bath in 3-a-der beds; Victrola; 1 blk. Sher. L. bus. Blvd. 0068.

LELAND-AV., 3608, 2D—TO RENT—3 RM. fri. suites; range, r. w. e., reas.

LELAND-AV., 2706—TO RENT—2 BEAUT. rms. for lt. hskpg.; suit. mar. cpl.

LELAND, 6122, 3D—TO RENT—3 RMS. real kitchen. Ainsley 3009.

LELAND-AV., 6002—TO RENT—RM. AND priv., roas. Arnold, Fairfax 2842.

LELAND-AV., 4729, 3D FL., COURT BLDG. rent—3 large, lt. housekeeping rms.; priv. porch; by wk. or mo.

LELAND, 4615, 2D—TO RENT—COM. furn. front parlor suite. ROSE.

LELAND-AV., 2130—TO RENT—3, 5 RMS.; bar line; $10, $15, $25; all light r.

LELAND-AV., 4546—TO RENT—1 OR 2 ROOM rm. suites, with kitchenettes.

LELAND-AV., 5242—TO RENT—LARGE rm. hskpg. suite, J. Horwitz.

LELAND-AV., 5406, 2D—TO RENT—2 FRT rms., pch.; nr. pk.; ex. trans.; reas.

LELAND, 6215, 1ST—TO RENT—BEAU. rm., outside rms.; kitch. privileges; food trans.

LELAND-AV., 6326, 1ST—TO RENT—TWO e. newly dec., priv. kitch., nr. L.

LELAND, 6241, 1ST—TO RENT—1 OR 2 connected rms. with kitch.; I. C. L.

LELAND, 4084 evenings or Sun.

LELAND, 6056, APT. 53—TO RENT—3 rm. furn. rm., light hskpg. mod.

LELAND-AV., 6617, 2D APT., W. of nicely furn. rms. for light hskpg.

LELAND, 6032—TO RENT—DESIRABLE 3 rm. newly dec.; best trans.

LELAND-AV., 5224—TO RENT—LG. RM. kitchenette; mod. house.

LELAND-AV., 4919—TO RENT—1, 2, 3 rm. suites; sun room; overlooking 30 week up; also sgl., dble. rms.; I.C. exp., 12 min. loop; sur. rm.

LELAND, 4753, 3D N.—TO RENT—HSK. other rms., lav., priv. bath, take.

LELAND-AV., 5646—TO RENT—3 RMS. ite, I. C. ex., sur., Jack. Pk. Mid.

LELAND-AV., 4461—TO RENT—2 LT. bath; r. w.; best trans.

LELAND-AV., 4355—TO RENT—AT 1-2 RM. chenette suit, mod. house.

LELAND-AV., 4803, 1ST—TO RENT—LGE. hskpg. suite, lrg. pch.; I. C.

LELAND-AV., 4318—TO RENT—3 RMS. kitchenette suit; C.

LELAND-AV., 3337—TO RENT—BEAUT. rm.; lge. kitchenette; private bath; furn. rm. kitchenette; $6.

LELAND, 3668—TO RENT—3 RM. AND kitchenette suit, 2 beds, victrola, ice box. Blvd. 0068.

LELAND, 3608—TO RENT—1-2-3 RM. suites; bath in 3-a-der beds; Victrola; 1 blk. Sher. L. bus. Blvd. 0068.

LELAND-AV., 3608, 2D—TO RENT—3 RM. fri. suites; range, r. w. e., reas.

LELAND-AV., 2706—TO RENT—2 BEAUT. rms. for lt. hskpg.; suit. mar. cpl.

LELAND, 5148, 2D—TO RENT—FURN. rm.; private fam. Sunny. 6522.

LELAND, 5155—TO RENT—2 R. NEWLY dec. apt.; $9 up. Sher. ex.

LELAND, 4060—TO RENT—3 RM. SUITE, 2 r. kit. suite, $9 up. Sher. ex.

LELAND, 4060—TO RENT—2 RM. SUITE, 2 rm. fam.; $60. L.

LELAND, 4753—TO RENT—ATTRAC. 2 & 3 rm. suites; real kit.; all trans.; nr. lake.

LELAND, 4927—TO RENT—LGE. FRT. 3 rm. suite, new dec.; reas.; Arg. exp. beach; nr. bus and "L." Sunny. 6230.

LELAND-AV., 4922—TO RENT—ATTRACTIVE rm. kit. priv. ent.; adults; $20. Wilson-av. dist.; exc. trans. Riverside 0162.

LELAND-AV., 4922—TO RENT—3 ELEGANT furn. rms.; screened sip. pch.; real kitch. Call Sun. bet. 2 and 6 p.m.

LELAND-AV., 4922—TO RENT—CLARENDON AV. MOD. 3 RM. suite, comp. fur. Apply 805 Irving Pk.-blvd.

LELAND-AV., 4922—TO RENT—LARGE FRONT RM., elec. light, good trans.; prefer man; 30-38. L. bus.

LELAND-AV., 4922—TO RENT—LRG. CLEAN KM. KIT. PRIV. bath; also 2 rms. for light hskpg.; adults; ex. trans.; pk. stm.; $10. Wel. 4512.

LELAND-AV., 4922—TO RENT—NR. LINC. PK. STUDIO APT. $40 mo. Kedzie 1037.

LELAND-AV., 4922—TO RENT—COMPLETE. 3 rm. apt., r. kit., priv. pch.; ht.; lin.; $45. Sher. ex.

LELAND, 840—TO RENT—BRIGHT, COZY 3 rm. apt.; ht. & hw. h.; adults; $45. Wil. & Lawrence L. bus. Lawrence 1460.

TO RENT—HOUSEKEEPING ROOMS.

North Side.

TO RENT—REAR, GENTILES, ROOM OR suite with priv. flat, beaut. apt., nr. lake, bus, L. and surf. Sun. 8407.

TO RENT—AIRY HSKPG. SUITE, MARR. cpl.; pri. apt.; nr. lake; on corner; $40. Call; no other rms.; rdy June 15. L. 7510.

TO RENT—FOSTER-AV., 1339, ATTRAC. five rms., for housekeep.; good transport. Edgewater 4139.

TO RENT—3 RMS. ADJ. BATH. PRIV. pch., lg. closets, suit. 3 or 4 people; Wil. bus. surf.; high class; reas. Sunny. 3086J.

Barry Apts., Just Opened.

Modern home for modern woman; 1-2-3 rm. hskg. apts., newly furn. and dec.; r. w. g. ranges; maid service; prices reas. 611-13 Barry-av., nr. Broadway.

Northwest Side.

KEDZIE-AV., N., 4502—TO RENT—HSKPG. rms.; home priv.; 2 rms., m. conv. Jun. 7210.

FOONBERG, 4010, NR. CRAWFORD—TO Rent—Lt. hskpg. rms., 1st. Alb. 1700.

WHIPPLE, N., 4738—TO RENT—LRG. RM. with kitch. privilege; priv. home. Married cpl. or 2 ladies empl.; also single room.

West Side.

ADAMS-ST., W., 1311—TO RENT—3 CONN. hskpg. rms., pri. elec., porch.

ARTHINGTON-ST., 2844—TO RENT—MOD. ly furn. light room, modern, $7. Nev. 2481.

CONGRESS-ST., W., 3404—TO RENT—3 LGE. rms., basement rm., hskpg., elec., gas.

FIFTH-AV., 4002—TO RENT—3 ROOM FRT. suite, furnished; 2 in-a-der beds; private bath; near L and surface cars; prefer 2 emp. people; suits $15 per week. 6234 W. North Shore only one block from the lake; service includes linens, ice, gas, lights. Rate for special 2 weeks' stay, attached or not. Attention to summer tourists. Phone Buckingham 0300.

THE MONTEREY

4300 Clarendon-av. (at Junior-ter.)

Kitchenette apartment hotel of many unusual features, consisting of 2 and 3 room suites beautifully furnished; situated on the North Shore only one block from the lake; service includes linens, ice, gas, lights. Rate for special 2 weeks' stay, attached or not. Attention to summer tourists; rates very reasonable. Telephone Lake View 8026.

EASTNOR MANOR
SUPERIOR 4 ROOMS,
550 BROMPTON-AV.

Cor. Pine Grove-av. Lake View's newest and best; equipped; kitchenettes; expertly completed; a few 3 and 4 rooms available at conservative rentals.

AGENT ON PREMISES.

HOTEL BIRCHMONT,
Parre and Greenview av.
Phone Regent Park 0600.

Near Jarvis-av. L station. 2 blocks from lake and beaches; weekly rate for rooms with bath, $12 and up; for 2, $20 and up; single, $30 and up for 2; special family rates for 2, 3 and 6 rooms; excellent table, entertainments; children.

IN EXCLUSIVE SHORE CREST HOTEL.

3 rms., kitch. and break. rm., 3 baths, pch.; overlook. lake and pk.; comp. equip.; exc. trans.; linens; exqsl. maid serv. Div. 4800.

KENWOOD HOTEL,
4700 Kenwood-av.
1, 2, and 3 rm. furnished or unfurnished apartments.

OAK PARK ARMS

A new hotel of kitchenette apartments in beautiful Oak Park. Transient accommodations. Superior restaurant service. Only 12 minutes to Chicago. Booklet on request. Washington-blvd. at Oak Park-av. O.P. 8300.

HALIBURTON HOTEL.

New, high class, in the heart of Rogers Park; beau. lobby, elevator serv., shower and tub baths; mod. rates; 1 blk. Rogers Park L. sta., 2 blocks to Morse-av. bathing beach. 6924 Greenview-av. Rogers Park 0347.

OAKDALE APT. HOTEL.

553 OAKDALE-AV. E. OF BROADWAY. 2 and 3 room kitch. apts., just completed, beaut. furnished, including hotel service, unusual location nr. Lincoln Park and golf links, at reasonable rates. Wellington 8057.

THE STANLEIGH

Sheridan-rd. and Pratt-blvd.; new apartment hotel; complete housekeeping suites. Hotel service; also single rooms with bath. Phone Rogers Park 7010.

THE BREWSTER,

500 DIVERSEY-PKWY. LAKE VIEW 0006.
TWO ROOMS AND KITCHENETTE, $125 MO.
Cafe on roof. 1 block to Lincoln Pk.

HARVARD HOTEL,

Near lake Jackson park, golf, university and 57th L.C. station; newly decorated; home cooking. New management. Single, double, and suites. 5714 Blackstone-av. H. P. 2780.

LEXINGTON HOTEL

MICHIGAN-BLVD. AT 22D-ST.
IDEALLY LOCATED FOR CONVENTIONS. CALL CALUMET 1840 FOR ARRANGEMENTS.

JACKSON PARK PLAZA,

1540 E. 65th-pl., Jackson Park Golf; kitchenettes, $65 up; also single rooms, and suites. Dorchester 6210.

STRATHMORE APT. HOTEL.

Elegant and completely furn. apts. now open. Maid service. Close to beach, park, etc. 1410 Hyde Park-blvd. Atlantic 4500.

GLENGYLE APT. HOTEL.

941 Glengyle-pl., overlooking lake, finely furnished apts. of 2 rms., complete, $50 to $145 per month. Sunnyside 4200.

CAMBRIDGE HOTEL.

3 rm. kitchenette apt., modern service; 1 blk. Lincoln Pk. golf links; June 15 open or earlier.

SOUTH SHORE HOTEL,

1454 HYDE PARK-BLVD.
THE NOMEST HOTEL IN CHICAGO.

HOTEL DEL PRADO,

RESIDENT AND TRANSIENT GUESTS.
Phone Hyde Park 2410, 59th and Blackstone.

BOARD OF TRADE HOTEL,

La Salle between Jackson and Van Buren. Rm. without bath, $8 up; with bath, $14 up.

Hotel Maeburne and Apts.

Family hotel. Amer. plan. Home cooking; gar. free. 7605 Bosworth-av. H. P. 8770.

7620 SHERIDAN-RD.—TWO AND THREE room apts., beautifully furnished; near lake; Howard express. Sheridan-Drake 8344.

JACKSON PARK TAVERN,

OVERLOOKING JACKSON PARK.
1625 E 67TH-ST DORCHESTER 8000

HOTEL MARCO, 510 S. DEARBORN ST.—1 blk. south of Jackson-blvd. Elevator service; $1 to $2.50 per day; $9 per wk. and up; modern.

BOARD AND LODGING—WEST.

TWO WORKING GIRLS TO DO LIGHT housework for bk. and rm.; light, airy flat, close in; home privilege; L. and surf. Haymarket 8518.

TO RENT—BOARD GIRL, 3 YRS. OR OVER; priv. family. Columbus 4068.

BOARD AND LODGING—SUBURBAN.

BOARD, ROOM, AND RENT OF CARE TO girl over 2 years. Sub. Oak Park home. Address T. 351, Tribune.

BOARD & LODGING—SUM. RESORTS.

TO RENT—EIGHT ROOM, MODERN, WELL furnished summer home at Onekama, Mich., on Portage lake, including running artesian well water in kitchen and bathroom; private beach, splendid boating, bathing and fishing; $500 per season. Apply to Bank of Onekama, Onekama, Mich.

TO RENT—MODERN COUNTRY HOME for rent; good board, fine surroundings, good fishing; no children; one mile to Sulphur Lick Spring; splendid place to spend your vacation. Lock Box 18, Ottawa, Ill.

Twin Lakes Farm Resort

Situated between 2 lakes; best of fishing; home cooking; good place to spend your vacation. Write Jessie Hines, Twin Lakes, Wis.

WILL BOARD AND GIVE EXCELLENT care to one or two children over 3; 35 mi. from Chicago in Fox River Valley; no other outside children. Reasonable. Address X P 42, Tribune.

LAKE LAWN, CUMMINGS FARM

Board and rooms; fine fishing and bathing; a quiet spot to rest and enjoy a vacation in a refined home. Address GEO. L. HALL, R. 2, Genoa City, Wis.

TO RENT—PORTAGE LAKE, MICH., IDEAL spot; excellent table. Open June 20. Make reservations early. Gentiles. W. C. MacMullen, 1162 Greenwood-av., Evanston.

LADY HAS COTTAGE ON WIS. LAKE—Will take a few boarders. Sandy beach, boating, tennis. Address H. FLAMM, Lake Rest, Oshkosh, Wis.

THE DRILLS—FURNISHED COTTAGES AND boats on banks of Wis. River. Write for rates. R. L. OAKES, Hillsboro, Wis.

CAMPS FOR GIRLS OR BOYS. APPLY FOR free catalogues of all in mid-west. 1515 Masonic Temple or phone Central 6649.

WOMAN'S HOME, COMFORTABLE FARM home, will board children over 4; reas. Box 40, Brodieville, Mich. L. Johnson.

BOARD AND ROOM AT QUIET FARMHOME, 30 miles out; R.R. to Graceland. 0061.

HOTELS.

The CASTLE

"A MAN'S HOME IS HIS CASTLE."
BACHELOR CHAMBERS,
4826 WINTHROP-AV.

MANNISH—DISTINCTIVE

An English tavern lounge, billiard room, barber, valet, private baths and showers, public baths; mod. rates. $27 and up. Dining in the hurried morning rush. Lawrence-av. L—just around the corner; 20 minutes to loop; surface cars and bus equally convenient.

SINGLE ROOM, LAVATORY, IN-A-DOR BED, $12.50 TO $17.50 PER WEEK.
PRIVATE BATH OR SHOWER ATTACHED, $15.50 TO $17.50 THE WEEK.
JUST 5 MINUTES' WALK TO BEAUTIFUL LAKE.
Managed and Owned by
MR. GEORGE F. ADAMS,
Late Manager of the Sheridan Plaza.
PHONE SUNNYSIDE 7224.

ADDISON APT. HOTEL,
620 ADDISON.

1 BLOCK WEST OF SHERIDAN-RD. JUST COMPLETED, LARGE 3 RM. APARTMENTS, COMPLETELY EQUIPPED WITH IMPORTED MODERN FURNISHINGS. EXCLUSIVE LOBBY. FINEST FURNISHED APARTMENT IN THE CITY. GAS LIGHT AND MAID SERVICE. NEAR L CAR LINES, BUS, AND GOLF LINKS. $115 TO $160. INSPECTION INVITED.

BUENA TERRACE

4246 SHERIDAN-RD.
THE HOME OF COMFORT AND CONVENIENCE COMBINED WITH HOTEL SERVICE. VERY MUCH INCLUDED—NESS A HOME. A MODERN FIREPROOF BLDG. IDEAL LOCATION. 15 MIN. TO LOOP. 2-3 ROOM APARTMENTS, FURNISHED OR UNFURNISHED. COMPLETE WITH MAID SERVICE, ARE NOW AVAILABLE AT REASONABLE RATES. SPECIAL ATTENTION TO SUMMER TOURISTS. PHONE BUCKINGHAM 0300.

THE MONTEREY

4300 Clarendon-av. (at Junior-ter.)

Kitchenette apartment hotel of many unusual features, consisting of 2 and 3 room suites beautifully furnished; situated on the North Shore only one block from the lake; service includes linens, ice, gas, lights. Rate for special 2 weeks' stay, attached or not. Attention to summer tourists; rates very reasonable. Telephone Lake View 8026.

EASTNOR MANOR
SUPERIOR 4 ROOMS,
550 BROMPTON-AV.

Cor. Pine Grove-av. Lake View's newest and best; equipped; kitchenettes; expertly completed; a few 3 and 4 rooms available at conservative rentals.

AGENT ON PREMISES.

HOTEL BIRCHMONT,
Parre and Greenview av.
Phone Regent Park 0600.

Near Jarvis-av. L station. 2 blocks from lake and beaches; weekly rate for rooms with bath, $12 and up; for 2, $20 and up; single, $30 and up for 2; special family rates for 2, 3 and 6 rooms; excellent table, entertainments; children.

IN EXCLUSIVE SHORE CREST HOTEL.

3 rms., kitch. and break. rm., 3 baths, pch.; overlook. lake and pk.; comp. equip.; exc. trans.; linens; exqsl. maid serv. Div. 4800.

KENWOOD HOTEL,
4700 Kenwood-av.
1, 2, and 3 rm. furnished or unfurnished apartments.

OAK PARK ARMS

A new hotel of kitchenette apartments in beautiful Oak Park. Transient accommodations. Superior restaurant service. Only 12 minutes to Chicago. Booklet on request. Washington-blvd. at Oak Park-av. O.P. 8300.

HALIBURTON HOTEL.

New, high class, in the heart of Rogers Park; beau. lobby, elevator serv., shower and tub baths; mod. rates; 1 blk. Rogers Park L. sta., 2 blocks to Morse-av. bathing beach. 6924 Greenview-av. Rogers Park 0347.

OAKDALE APT. HOTEL.

553 OAKDALE-AV. E. OF BROADWAY. 2 and 3 room kitch. apts., just completed, beaut. furnished, including hotel service, unusual location nr. Lincoln Park and golf links, at reasonable rates. Wellington 8057.

THE STANLEIGH

Sheridan-rd. and Pratt-blvd.; new apartment hotel; complete housekeeping suites. Hotel service; also single rooms with bath. Phone Rogers Park 7010.

THE BREWSTER,

500 DIVERSEY-PKWY. LAKE VIEW 0006.
TWO ROOMS AND KITCHENETTE, $125 MO.
Cafe on roof. 1 block to Lincoln Pk.

HARVARD HOTEL,

Near lake Jackson park, golf, university and 57th L.C. station; newly decorated; home cooking. New management. Single, double, and suites. 5714 Blackstone-av. H. P. 2780.

LEXINGTON HOTEL

MICHIGAN-BLVD. AT 22D-ST.
IDEALLY LOCATED FOR CONVENTIONS. CALL CALUMET 1840 FOR ARRANGEMENTS.

JACKSON PARK PLAZA,

1540 E. 65th-pl., Jackson Park Golf; kitchenettes, $65 up; also single rooms, and suites. Dorchester 6210.

STRATHMORE APT. HOTEL.

Elegant and completely furn. apts. now open. Maid service. Close to beach, park, etc. 1410 Hyde Park-blvd. Atlantic 4500.

GLENGYLE APT. HOTEL.

941 Glengyle-pl., overlooking lake, finely furnished apts. of 2 rms., complete, $50 to $145 per month. Sunnyside 4200.

CAMBRIDGE HOTEL.

3 rm. kitchenette apt., modern service; 1 blk. Lincoln Pk. golf links; June 15 open or earlier.

SOUTH SHORE HOTEL,

1454 HYDE PARK-BLVD.
THE NOMEST HOTEL IN CHICAGO.

HOTEL DEL PRADO,

RESIDENT AND TRANSIENT GUESTS.
Phone Hyde Park 2410, 59th and Blackstone.

BOARD OF TRADE HOTEL,

La Salle between Jackson and Van Buren. Rm. without bath, $8 up; with bath, $14 up.

Hotel Maeburne and Apts.

Family hotel. Amer. plan. Home cooking; gar. free. 7605 Bosworth-av. H. P. 8770.

7620 SHERIDAN-RD.—TWO AND THREE room apts., beautifully furnished; near lake; Howard express. Sheridan-Drake 8344.

JACKSON PARK TAVERN,

OVERLOOKING JACKSON PARK.
1625 E 67TH-ST DORCHESTER 8000

HOTEL MARCO, 510 S. DEARBORN ST.—1 blk. south of Jackson-blvd. Elevator service; $1 to $2.50 per day; $9 per wk. and up; modern.

VAN BUREN-ST. W., 1151—TO RENT—2 LGE. rm. with first class board in priv. fam. for 2 working men; $10 per wk. fol 2d floor.

BOARD AND LODGING—NORTH.

BUENA-TERR. 931—ATTRAC. LGE. SUNNY dbl. rms.; good board; best trans.; refs. Sun. 2997.

CLARENDON, 4356—EX. BOARD HOME; desirable room; by week or mo. Buck. 2097.

DAYTON, 1727—FRT. R. ALCOVE, 2 $13 each; also sgl. rm.; $8. Lin. 5398.

LARRABEE, 2340—NR. LINC. PK. EXC. rm., twin beds, oth. rms. Porch, ex. trans. Lin. 2437.

MALDEN, 4505—DOUBLE AND SINGLE rooms; refined home; best trans.; ref. req.

ROSLYN-PL., 421—TO RENT—ELEGANTLY furn. rm. for 2. Diversey 5948.

SHERIDAN, 915—SUITE OF ROOMS PRIV. bath; also sgl. rm.; exc. board. Grace. 0693.

WRIGHTWOOD, 535—EXCEPT. FRT. RM. for 2; T. w.; also sgl., nr. lake and trans.

PLEAS. ROOM WITH BOARD, OR ONLY breksf. to lady who appreciates real home; 2 blks. to lake; good trans. in pri. Prot. family; ref. req. Address H H 437, Tribune.

LGE SUITE FRT. RMS., HOUSE, FOR 3 or 4; private porch; blk. Edgewater Beach Hotel. Will applies. Edgewater 6051.

NURSE WITH IDEAL HOME, WILL TAKE good care of nervous patients; nr. lake, good meals and best of trans.; ref. exchd. Sheldrake 2951.

BOARD AND CARE FOR GIRL, 6 TO 10; good home, vacation in country. 4849 N. Seeley-av. 2d.

PRIVATE HOME FOR ELDERLY PERSON; quiet; good meals. Buck. 6109.

BOARD AND ROOM—NR. LINCOLN PARK Diversey 0693.

ROOM AND BOARD—IN REFINED FRENCH family. Ph. Sun. 7525.

BOARD & LODGING—NORTHWEST.

NICE ROOM WITH BOARD TO LADY WHO appreciates good home in private family; nr. Humboldt-blvd. Spaulding 4518.

BOARD—GIRL, 10-11 YRS OLD; PRIVATE home; mother's care. Kildare 0924.

LGE. FRT. ROOM ADJ. BATH. MARR. cple. or ladies; sur. Keystone 4227.

BOARD AND LODGING—WEST.

HARRISON, 4423—LG. FRT. RM. MOD. home cooking; 2 gent. Kedzie 5294.

KIRKLAND-AV., 5408, NR. OGDEN—1st apt.—Room and board reas. Walking distance from L. Western Electric.

MEDILL-AV., 3542—FINE ROOM SUIT. able for two; excellent board. Near Garfield Golf Links. Kedzie 0659.

OAKLEY-BLVD., E., 505—FRONT RM. AND board; mar. cpl. empl. or 2 gents.

OGDEN-AV., 5800—BOARD AND LGE. FRT. rm.—for 3 gentlemen; 2 in a-der. sim. bed. Ran.—for 3 gentlemen; 2 in a-der. sim. bed. Ran.

RANDOLPH, 2079—RM. AND BD.; PRIV. home; also 3 furn. rms. Priv. ent.

WASHINGTON-BLVD., 2147—TO RENT—LGE. FRT. RM. WITH BOARD; $40 per wk. Kildare 6801.

TO RENT—2 AND 3 RM. SUITE, MOD.; EX. cel. trans.; all outside rms. West 2284.

ERIE-ST., W., 4921—TO RENT—FURN. cozy 2 rm. flat; light hskpg. Austin 5819.

MONROE-ST. W., 4302—TO RENT—2 AND 3 rooms, on corner; clean.

BOARD AND LODGING—WEST.

TWO WORKING GIRLS TO DO LIGHT housework for bk. and rm.; light, airy flat, close in; home privilege; L. and surf. Haymarket 8518.

TO RENT—BOARD GIRL, 3 YRS. OR OVER; priv. family. Columbus 4068.

BOARD AND LODGING—SUBURBAN.

BOARD, ROOM, AND RENT OF CARE TO girl over 2 years. Sub. Oak Park home. Address T. 351, Tribune.

BOARD & LODGING—SUM. RESORTS.

TO RENT—EIGHT ROOM, MODERN, WELL furnished summer home at Onekama, Mich., on Portage lake, including running artesian well water in kitchen and bathroom; private beach, splendid boating, bathing and fishing; $500 per season. Apply to Bank of Onekama, Onekama, Mich.

TO RENT—MODERN COUNTRY HOME for rent; good board, fine surroundings, good fishing; no children; one mile to Sulphur Lick Spring; splendid place to spend your vacation. Lock Box 18, Ottawa, Ill.

Twin Lakes Farm Resort

Situated between 2 lakes; best of fishing; home cooking; good place to spend your vacation. Write Jessie Hines, Twin Lakes, Wis.

WILL BOARD AND GIVE EXCELLENT care to one or two children over 3; 35 mi. from Chicago in Fox River Valley; no other outside children. Reasonable. Address X P 42, Tribune.

LAKE LAWN, CUMMINGS FARM

Board and rooms; fine fishing and bathing; a quiet spot to rest and enjoy a vacation in a refined home. Address GEO. L. HALL, R. 2, Genoa City, Wis.

TO RENT—PORTAGE LAKE, MICH., IDEAL spot; excellent table. Open June 20. Make reservations early. Gentiles. W. C. MacMullen, 1162 Greenwood-av., Evanston.

LADY HAS COTTAGE ON WIS. LAKE—Will take a few boarders. Sandy beach, boating, tennis. Address H. FLAMM, Lake Rest, Oshkosh, Wis.

THE DRILLS—FURNISHED COTTAGES AND boats on banks of Wis. River. Write for rates. R. L. OAKES, Hillsboro, Wis.

CAMPS FOR GIRLS OR BOYS. APPLY FOR free catalogues of all in mid-west. 1515 Masonic Temple or phone Central 6649.

WOMAN'S HOME, COMFORTABLE FARM home, will board children over 4; reas. Box 40, Brodieville, Mich. L. Johnson.

BOARD AND ROOM AT QUIET FARMHOME, 30 miles out; R.R. to Graceland. 0061.

HOTELS.

The CASTLE

"A MAN'S HOME IS HIS CASTLE."
BACHELOR CHAMBERS,
4826 WINTHROP-AV.

MANNISH—DISTINCTIVE

An English tavern lounge, billiard room, barber, valet, private baths and showers, public baths; mod. rates. $27 and up. Dining in the hurried morning rush. Lawrence-av. L—just around the corner; 20 minutes to loop; surface cars and bus equally convenient.

SINGLE ROOM, LAVATORY, IN-A-DOR BED, $12.50 TO $17.50 THE WEEK.
PRIVATE BATH OR SHOWER ATTACHED, $15.50 TO $17.50 THE WEEK.
JUST 5 MINUTES' WALK TO BEAUTIFUL LAKE.
Managed and Owned by
MR. GEORGE F. ADAMS,
Late Manager of the Sheridan Plaza.
PHONE SUNNYSIDE 7224.

ADDISON APT. HOTEL,
620 ADDISON.

1 BLOCK WEST OF SHERIDAN-RD. JUST COMPLETED, LARGE 3 RM. APARTMENTS, COMPLETELY EQUIPPED WITH IMPORTED MODERN FURNISHINGS. EXCLUSIVE LOBBY. FINEST FURNISHED APARTMENT IN THE CITY. GAS LIGHT AND MAID SERVICE. NEAR L CAR LINES, BUS, AND GOLF LINKS. $115 TO $160. INSPECTION INVITED.

BUENA TERRACE

4246 SHERIDAN-RD.
THE HOME OF COMFORT AND CONVENIENCE COMBINED WITH HOTEL SERVICE. VERY MUCH INCLUDED—NESS A HOME. A MODERN FIREPROOF BLDG. IDEAL LOCATION. 15 MIN. TO LOOP. 2-3 ROOM APARTMENTS, FURNISHED OR UNFURNISHED. COMPLETE WITH MAID SERVICE, ARE NOW AVAILABLE AT REASONABLE RATES. SPECIAL ATTENTION TO SUMMER TOURISTS. PHONE BUCKINGHAM 0300.

THE MONTEREY

4300 Clarendon-av. (at Junior-ter.)

Kitchenette apartment hotel of many unusual features, consisting of 2 and 3 room suites beautifully furnished; situated on the North Shore only one block from the lake; service includes linens, ice, gas, lights. Rate for special 2 weeks' stay, attached or not. Attention to summer tourists; rates very reasonable. Telephone Lake View 8026.

EASTNOR MANOR
SUPERIOR 4 ROOMS,
550 BROMPTON-AV.

Cor. Pine Grove-av. Lake View's newest and best; equipped; kitchenettes; expertly completed; a few 3 and 4 rooms available at conservative rentals.

AGENT ON PREMISES.

HOTEL BIRCHMONT,
Parre and Greenview av.
Phone Regent Park 0600.

Near Jarvis-av. L station. 2 blocks from lake and beaches; weekly rate for rooms with bath, $12 and up; for 2, $20 and up; single, $30 and up for 2; special family rates for 2, 3 and 6 rooms; excellent table, entertainments; children.

IN EXCLUSIVE SHORE CREST HOTEL.

3 rms., kitch. and break. rm., 3 baths, pch.; overlook. lake and pk.; comp. equip.; exc. trans.; linens; exqsl. maid serv. Div. 4800.

KENWOOD HOTEL,
4700 Kenwood-av.
1, 2, and 3 rm. furnished or unfurnished apartments.

OAK PARK ARMS

A new hotel of kitchenette apartments in beautiful Oak Park. Transient accommodations. Superior restaurant service. Only 12 minutes to Chicago. Booklet on request. Washington-blvd. at Oak Park-av. O.P. 8300.

HALIBURTON HOTEL

TO RENT—SUMMER RESORTS.

"The Place You Have Been Looking For."

That is what you would say if you saw it. A cottage all furnished for housekeeping at a beautiful lake. An ideal location as to scenery, climate, shade, boating, bathing, fishing, all excellent. Farm products supplied. Serve your own meals, save money and do not be a slave to a dinner bell. $45 per month. E. B. EDDY, Grand Junction, Michigan.

TO RENT—LARGE COTTAGE, SITUATED on Black Lake, Mich.; 5 rms. and summer kitchen, completely furnished, beautiful grounds, shade trees, screened in sleeping porch, facing the lake, boating, bathing, fishing, etc., etc.; $200 from June to October; boat house; Holland or Manatawa, C. & W. M. railroad to Holland, Michigan. Address H N 492, Tribune.

Sand Dune Cottage for Rent.

2 well furnished summer cottages near Mineral Springs station, near the Dunes Highway, by season, month, or week. Write or phone JOHN M. KEMP, Porter, Ind. Phone 42.

TO RENT—FURNISHED COUNTRY HOME on St. Joseph River, near Lake Michigan; seven large rooms, bath, hot and cold water, electricity, gas, two fireplaces, garden spot, fruits, tennis lawn, two miles from golf course; car line, garage; gentiles. Address P 596, Tribune.

READ ABOUT IT!!!

To Rent, Sale, or Exch. for Chicago Vacant —5 rm. cottage, Waukazoo, Black Lake, Holland, Mich.; comp. furn.; mod. plbg., hot water, fuel, yard, porch; rent $400 seas. Sale $3,500. Address S 440, Tribune.

TO RENT—WAWASEE LAKE, SUMMER home; quarters for 7 people; double garage; 250 ft. lake frontage; excellent bathing beach, fishing, etc.; private grounds and pier, elec. lights, furnished complete; season or year rent, $500. Phone Sup. 7241 or write Elwood George, Sycamore, Ind.

LAKE SIDE, MICHIGAN.

Comfortable 6 rm. furnished cottage, private beach, beautiful grounds; $600; June 15 to Sept. 15. Address S 454, Tribune.

TO RENT—NEW SUMMER COTTAGES, BY the week or month; electric light; water; free ice and boats; large grove right on Scott Lake, 15 miles east of South Haven; $15 per week and up. For reservation write A. SCHWAGER, Pullman, Mich.

WANTED—AT SUMMER RESORTS.

WANTED—TO LEASE—WITH PRIVILEGE of purchase; shack, cabin, or cottage, on some secluded lake or stream, away from the beaten path; not too far from Chicago; give full particulars. Address F T 334, Tribune.

WANTED—TO RENT—7 R. COTTAGE, 100 mi. S. Chi., by Aug. 15, or will trade two res. lots N. W. value $2,000, and assume mtg. on right place. Address H H 249, Tribune.

WANTED TO RENT—COTTAGE AT SHERIdan Beach, Mich. City, Ind., for August; must be lake front, garage, and 3 slp. rms. and all conveniences. Call Kenwood 2356.

WANTED TO RENT—5 RM. COTTAGE FOR 6 wks. from July 1, on lake, about 50 mi. from Chi.; conv. transp. to Chi. Ph. Sjolin, Normal 4400, local 2.

WANTED—ABOUT 100 FT. VACANT LAKE frontage, Fox Lake pref.; must be cheap. Priv. use. Address X 298, Tribune.

WANTED—SMALL WATER FRONT LOT ON inland lake. Address S 126, Tribune.

TO RENT—FLATS—SOUTH.

McKEY & POAGUE, INC.

311 E. 47th-st. Drexel 5320.
3757-65 Grand-blvd., 4 rms., sun par. and in-a-dor beds.....$65 and $67.50
454 E. 46th-pl. 1st, 2 rms.....60.00
4633 Vincennes-av., 3d, 3 rms.....70.00
4942 Champlain-av., 2d, 6 rms.....75.00
4803 Forrestville-av., 1st, 8 rms., sun parlor.....100.00

2 AND 3 ROOMS.

1648-50 E. 69th-st. [East End-av.], large living room, sun parlor, combination dining room and kitchenette, large bath, convenient to L. O. and surf., $60. Open today.

SWANSON & HOUSE,
7046 Stony Island. Dorchester 4141.

BARGAIN.

7763 South Shore-dr., 3d, 4 rms. and sun parlor, 1 blk. to lake; all rms. large and light; $75.

SWANSON & HOUSE,
7046 Stony Island. Dorchester 4141.

NEW.

S. W. corner 63th-st. and Clyde-av., 4 and 5 room apts., ready June 15. Agent on premises.

SWANSON & HOUSE,
7046 Stony Island. Dorchester 4141.

HYDE PARK-BLVD. APTS.

1126 Hyde Park-blvd., 3d, cor., 6 rms., $85.
1127 Hyde Park-blvd., 2d, 3 rms., $50.
See Janitor or

PAUL A. HAZARD & CO.,
1500 Hyde Park-blvd. Kenwood 3650.

TO RENT—7033 CLYDE-AV., 2 RMS., $57.50.
7031 Clyde-av., 3 rms.....67.50
5404 Prairie-av., 4 rms.....65.00

WM. HUGHES & CO.,
7025 Stony Island-av. Midway 0357.

2 ROOM APTS.

Large living room; ina-dor bed; new building. 6751 Dante-av., near Jeffery-blvd. car. $67.50. 6724 Cornell-av. Dorchester 2847.

TO RENT—NEW 3 AND 4 RM. APTS., $65 to $80; all outside airy rms.; convenient to stores and transp. Key at store for inspection. N. W. corner 79th and Cregier. South Shore 3119.

TO RENT—3 RM. KITCHENETTE APT., new bldg., nr. lake and I. C.; pass. at once. S. J. KRUMRICH, 5312 Kenwood-av. 2d st. Hyde Park 0997.

TO RENT—NEW 4 RM. AND BATH BSMT. flat, incl. light and ht.; bright, sunny rms.; adults only [white]; $25. 515 E. 46th-pl. Agent at building. Pass at once.

DUPLEX APARTMENT.

9 rooms, near loop; $125 per month. 4500 Michigan-av. Janitor.

SUBLEASE.

5 large, light rm. apt., new bldg., $90. 6331 S. 46th-pl. Midway 0026.

HYDE PARK 6 R., $80.

5338 Greenwood-av., walking distance U. Byron M. Hopkins & Sons, 1402 E. 53d-st.

TO RENT—WILL SUBLET MY SIX ROOM apt., all outside light, Hyde Park-blvd. near Madison Park Hotel; $110 per mo. Dorchester 6202.

TO RENT—S. W. COR. GARFIELD-BLVD. and Blackstone-av., 5 rm. apt.; janitor on prem.; or Sidney L. Stein & Co., 77 Washington. Dear. 9656.

TO RENT—1517 E. 57TH-ST., 7 R., AT I. C. station; $70.00.
WM. A. BOND & CO., 25 N. Dearborn-st. Central 4693.

TO RENT—SUBLEASE SOUTH SHORE DIST. 6 rms., large screened back porch; modern all conveniences; near lake and I. C.; furn. pose.; $80. 7443 Kingston-av., 1st.

TO RENT—7 RM. APT., NEW BLDG., SUN parlor, ing. porch, vacuum cleaner, all ranges; C. C. surf., bus; nr. lake; ¼ blk. Jackson pk.; immed. pose. 6736-6738 Crandon-av.

TO RENT—3002½ ELLIS-AV., 5 R. APT., 2d floor; $50. L. Cottage Grove and 55th transportation; for summer; rent free. June 15th to July 1st.

TO RENT—2 ROOM KITCHENETTE APT., new bldg., dressing closet; $60; new bldg., overlooks Jack. Pk.; gd. trans.; near lake, bath, beh.; beaut.loc. 1755 E. 67-st. Fair. 3374.

TO RENT—3000 MICHIGAN-AV., FLAT 7 rms., sun heat, tile, wood finish, decoration; immed. pose.; white only; $40. Ward 7, Huston & Co., 73 W. Adams-st.

TO RENT—5 RM. KIMBARK-AV. COR. 6 rms. 1st apt. and newly decorated; good transportation; only $60 per mo.

TO RENT—$50 3-4TH-FLOOR, 5 RMS. MOD. 6 rms. 1st floor; see janitor or call Oakland 3140.

TO RENT—3 RMS., ELEC. LT., $18. 2532 S. Parkway. Byron M. Hopkins & Son, 1402 E. 53d-st.

TO RENT—2204 S. STATE-ST., FLAT 5: rms.; steam heat; $40. H. A. GOODRICH, 25 N. Dearborn-st.

TO RENT—DESIRABLE 6 RM. APT. IN Woodlawn, 1411 E. 65th-pl., 3d; rent reasonable. Drexel 2468.

TO RENT—SUBLEASE, 5 RM. COR. APT., 2d, all outside rms., from June 15 to Oct. 1. Woolf, 5245 Drexel-av. Dorchester 1023.

TO RENT—4723 VINCENNES-AV., 3D, NEW 4 rm. apt.; sublease; immediate pos session. Kenwood 5372.

TO RENT—NOW, LIGHT 5 RM. 2D APT., sun par., floor ht., pvt. porch. 6016 Champlain-av. Janitor at 6000.

TO RENT—5328 DREXEL-AV., 5 RM. APTS., newly decorated throughout. $100. J. C. Wilkinson, 709 S. La Salle-st.

TO RENT—1ST FLOOR, FACING JACK. Park, 5 rms., 2 sun pars., built-in shower, extra lav.; $90. 6203 E. 67th. Dorch. 6566.

TO RENT—SUBLEASE, LIGHT ROOMS, mod., st. ht., elect. lights, screened rear pch. $85; adults. 6323 Drexel-av.

TO RENT—7841 ST. LAWRENCE-AV., APT. pros. 2 rms., kitchenette, priv. bath, connect bath; reas.; adults; for, unfurn. Vin. 2594.

TO RENT—6246 S. PARK; $60; 2 R. M. APT. apt. for $55; 6 mo. or 1st.; ivy. city; exc. serv.; adults. 6th floor. Apply 6249.

TO RENT—6152 UNIVERSITY-AV. 2D, 7 rms., pos. June 15 or July 1; fine trans. $65; very desirable. $40. Ward 7, Huston & Co., 73 W. Adams-st.

TO RENT—3 AND 2 ROOM KITCHENETTE apartments; $67.50 and $75. 5493 Cornell-av. See janitor.

TO RENT—5 RM. HIGH GRADE DESIR. apt., 2d floor, 6 rms. 6043 S. Wood lawn-av. 3d. See janitor.

TO RENT—NICE, CLEAN, LIGHT APTS., elec. light; 6 rms., $40; 4 rms. $27.50; 3 rms., $20. White neighborhood. 1 blk. to Sheridan-rd.

TO RENT—IMMEDIATE POSSESSION, 6154 South Park-av., Apt. 3-W, desirable 2 room and kitchenette apt., in a-dor bed in I. F.

TO RENT—MOD 4 RM. APT., 1 I. C. curr.; adults. 1461 E. 56th-st. 2d.

TO RENT—SUBLEASE 6 RM. FLAT, 6815 S. Green-st.

TO RENT—2 RM. KITCHENETTE WITH latest improvements. 6543 Cottage Grove.

TO RENT—4 RMS., S. P., 5469 CORNELL. Janitor will show, or ph. Mid. 1348.

TO RENT—6420 STONY ISLAND-AV.; 5 rooms and bath; $50 per month.

TO RENT—6 RM. FLAT, $55; MOD. 3501 S. Ada-st. Vica. 4736.

TO RENT—1315 E. 78RD-ST.; LT., AIRY 5 rm.; exceptional trans.; $75. Midway 8156.

TO RENT—AND SELL—6200 S. PARK, nr. 63rd. Call Diversey 3302.

TO RENT—FLATS—SOUTH.

7200

South Shore Drive

This beautiful building, containing 2, 3, and 4 room apartments, is now ready for occupancy. The location is the most desirable on the South Side, every apartment overlooking the lake and the South Shore Country Club grounds. The South Shore station of the Illinois Central railroad is only two short blocks away, and the New Motor Bus line will pass the door. No expense has been spared in making this building the most complete and up to date ever built in the South Shore district. All the apartments have Murphy In-a-Dor beds, all the baths built-in tubs and showers. See this building before you decide to rent elsewhere. The prices range from $65 to $100. Agent on the premises every day.

JAMES G. BARSALOUX
1501 E. 63d-st.
Hyde Park 0010.

HYDE PARK APTS.

NEW BUILDING.

5126 Dorchester-av., 4 rooms, finished in French gray and mahogany; tile baths with shower; in-a-dor beds; 2 blocks to 53d-st. I. C. S. R. and lake.....$100

5434 Hyde Park-blvd., 1st, 8 rooms, 3 baths, sleeping porch, living and dining rooms in front.....$225

5470 Hyde Park-blvd., 1st, 7 rooms, 2 baths.....$150

5518 Cornell-av., 3d, 4 rooms.....$ 95

1363 E. 52d-st., 1st and 3d, 6 rms., 2 baths, sun parlor.....$145

4721 Ingleside, 6 rms., 2 baths, sun parlor.....$125

KYLE & BENDFELT
Fairfax 3071. 1506 E. 53d-st.

To Rent—Beautiful Kenwood Apts.

Overlooking the lake; A1 trans.; 4 and 5 rms.; 3 wall beds; exceptional kitchen equipment; $72.50 to $80. [See Janitor.] 6623 Kenwood-av.

Rents Reduced.

Completely remodeled apts., 4 and 5 rms., $50; 6 rms., only $70. [See Janitor.] 6623 Kenwood-av.

6300 S. Halsted-st.

4 rm. steam heated apts., only $50. See Janitor, apt. W, 6324 S. Halsted-st.

CHANDLER, HILDRETH & CO.,
Central 5151. 56 W. Washington-st.

SOUTH SHORE.

7116 Merrill, 2d, 3 rooms, gas free....$65.00
7110 Merrill, 2d, 3 room, gas free.....75.00
7114 Merrill, 2d, 3 room, gas free.....70.00
2354 E. 70th-st., 1st, 3d, 4 rms., gas, ice.....80.00
7009-8 Crandon, 1st, 4 rms.....85.00
7113 Merrill, 1st, 4 rooms.....90.00
6841 Crandon, new, 3 apts., garage.....225.00
6836 Clyde, new, 5 apts., garage.....250.00
6848 Euclid-av., 2d, 6 rooms, 2 baths.....135.00
7311 Oglesby, 3d, 7 r., 2 baths.....160.00

GEO. C. BOUR & CO.,
2000 E. 71st-st. Midway 0877.

PHILLIPS SHORE APTS.,
7233-7241 PHILLIPS-AV.
Phone Sup. 7243.

IMMED. POSS.

Distinctive apt., complete efficiency features; most artistic lighting effects; L. station [25 min. to loop], lake, South Shore Country club, shopping district and schools. Phone Sup. 7243. MOST MODERATE RENTALS IN DISTRICT.

McKEY & POAGUE, INC.
7051 Jeffery-av. Hyde Park 0013.

NEW APARTMENTS

Now ready for occupancy.
Northeast corner 69th-pl. and Ridgeland-av. 4 rooms, in-a-dor beds. $65.

6742-6752 East End-av.

2, 3 and 4 rooms, in-a-dor beds, etc. $70-$90.

6733 Merrill-av.

6 rooms, 2 baths, sun parlor, garage, etc.

GLATT & PRICE,
6831 Stony Island-av. Dorchester 8800.

SOUTH SHORE APTS.

6704-12 Ridgeland-av. beautiful 4 room apts., sun parlor, large, light rooms; $60.
6855 Cornell-av., 2d apt., 5 rooms, sun parlor, private screened porch; $85.
6749 East End-av., 1st, 5 rms., front porch screened, sun parlor, large closets; $100.
7135 East End-av., 2d apt., 5 rms., sun parlor, sleeping porch; $90.
See janitor, 6 C. and face lines.

GLATT & PRICE,
6831 Stony Island-av. Dorchester 8800.

4 ROOMS, $75.00.
5 ROOMS, $90.00.

Southwest corner 77th-st. and Ridgeland-av. New Building.
Fireplaces, linen closets, pantries, outside icing, large porches. All outside rooms.

GLATT & PRICE,
6831 Stony Island-av. Dorchester 8800.

TO RENT—
6831 Stony Island-av.

TO RENT—
5465 Cornell-av.
3d Apartment.
7 rms., 2 baths, extra toilet. Extra large rooms; all outside light. Great reduction in rental.
T. D. O'HERN & CO.,
5303 Hyde Park-blvd. Hyde Park 7000.

3 ROOMS—KITCHENETTE.

1435 E. 67TH-ST., IN NEW COURT BLDG.; light, rms., near Jackson Pk. and I. C. station; newly decorated; immed. pose.; $67.50.

Call Mr. Mitchell, Midway 8715.

BAIRD & WARNER,
29 S. LA SALLE-ST. CENT. 8300.

4 ROOMS.

5846 Michigan-av. Apt. S-S.....$77.50

5 ROOMS.

5417 Ingleside, Apt. 2-E.....$90.00
4163 Berkeley-av., 1st.....$65.00

311 E. 46TH-ST.

Excellent 4 rm. apts.; good light and trans. French paneled dining rooms, front porches; ¼ blk. to Drexel-blvd.; $75 per mo. See janitor.

MATTESON & CONRAN, INC.
CENTRAL 6680. 77 W. WASHINGTON-ST.

TO RENT—820-24 DREXEL SQUARE, 4 rms., $75; modern; bus line, surface; 3 blk. Wash. Pk.; fine location.
Also 6 rms. at 5128 Drexel-av.; beaut. terra cotta bldg.; finest on S. Side. See janitor or S. L. Cooper, 82 W. Washington. Dearborn 6933-8934.

4 ROOMS, SUN PARLOR.

South Shore, new bldg., large, light rms., in-a-dor beds; near lake and Jackson Park; location, and Country Club; newly decorated; poss. now. CALL MR. WEST. MIDWAY 8715.

TO RENT—HIGH GRADE 12 RM. APT.; 4 baths; 5300 Hyde Park-blvd.; present tenant moving east; wish to make new lease at once. Call WM. D. MURDOCH & CO. Dearborn 9151.

TO RENT—5360-66 WOODLAWN-AV., EXceptionally desirable home apartments, 4 and 5 rms., sun parlors, in-a-dor beds, vacuum cleaning; I. C. express, surface lines, and motor bus.
HOWARD & ORR CO., 1458 E. 53d-st.

TO RENT—4240-48 MICHIGAN-AV., ELEgant 4 room apts., $67.50-$70.
4314 Grand-blvd., 8 rooms, 2 baths, sun parlor, $125.
SCHMIT & WATT.
43d and Grand-blvd. Kenwood 6236.

TO RENT—5 ROOM APTS.—
5306 Cornell, 5 rms.....$115
5316 Cornell, 5 rms.....$75
5245 Kenwood, 5 rms.....$65
ALBERT GOURKE & CO. State 7402.

TO RENT—3922 PRAIRIE-AV. STRICTLY modern 11 room apts., 3 baths, private laundry and storerooms; passenger elevator, light, steam; only $150. WILLIS & FRANKENSTEIN, 110 S. Dearborn-st.

TO RENT—4 RMS.; ALL LARGE LIGHT; surf. and "L" transp.; $62.50. 5733 Calumet.

TO RENT—7803 CORNELL-AV. NEARLY new 2-4 room flats with Murphy bed, sun porch, $75; some now. Normal 0115 and 2356.

TO RENT—5 ROOM FLAT, HEAT, GAS AND electric furnished, $50; fine for married couple. 5115 Michigan-av.

TO RENT—WILL SUBLEASE 4 RM. APT., new bldg., complete May 1st. 4748 Greenwood; concess. to Aug. 1. See jan. on prem.

TO RENT—6642 INGLESIDE-AV. FINE new 5 rm. apt., Normal 1st and 2d; $50 and $60. Phone H. F. 0030.

TO RENT—3 RM. KITCHENETTE WITH latest improvements. 6543 Cottage Grove.

TO RENT—6 RM. FLAT, JUNE 15 TO OCT. 1. 5245 Drexel. Ph. Doro. 1023.

TO RENT—6256 CHAMPLAIN-AV. 4 RICH rooms, $42.50. Call Lake View 9015 after 5 or 6 p. m.

TO RENT—FLATS—SOUTH.

McKEY & POAGUE, INC.
7051 Jeffery-av. Hyde Park 0013.

ATTRACTIVE
NEW APARTMENTS.

S. E. Corner of Constance and 72d-st. 2s, 3s, and 4s. All light outside rooms. Bedrooms and in-a-dors. Ready June 15. Moderate rentals.

CORNELIA APARTMENTS, 7514 Cornell-av., and 6 rooms, in beautiful new building, sun parlor, etc. Ideal location; extremely low rental.

PARK VIEW APARTMENTS, 6719 Merrill-av. See these 4 room apartments first. In-a-dor bed in addition to bedroom. Only two left in building. Lowest rental.

6830-32 and 7030-40 Paxton-av. Five rooms in ultra-modern apartment building, electric fireplaces; most expensive of electrical fixtures. Carriage room, children's playrooms, etc. Garages in rear.

2 ROOMS.

6954 Paxton-av.....$60.00

3 ROOMS.

6953 Paxton-av.....67.50
7045 Merrill-av.....67.50
7204 Jeffery-av.....85.00

4 ROOMS.

7047 Merrill-av.....80.00
7037 Merrill-av., sun parlor, front apartment.....95.00
7042 Euclid-av.....75.00
7123 Euclid-av., front sun parlor apartment.....85.00
7041 Merrill-av., large living room with sun parlor.....90.00
1753 E. 67th-st.....75.00
6956 Paxton-av.....80.00

5 ROOMS.

7200 Jeffery-av., sun parlor, all large, light rooms.....115.00
Heated garage in rear.....15.00
7244 Yates-av.....125.00

6 ROOMS

7341 Yates-av., all large rooms, exceptionally large living room, sun parlor, glazed in rear porch.....120.00
6845 Merrill-av., 2 baths.....125.00
7037-39 Clyde-av., 2 baths.....125.00

High Grade 7 Room Apartments.

6821 Crandon-av., new 3 apartment building, 1st and 3d floors.
6734 Crandon-av., in new 6 apartment building.
7134 Oglesby-av., overlooking Lake Michigan and Country Club.

McKEY & POAGUE, INC.

1463 E. 53d-st. Hyde Park 8213-14.

NEW BUILDINGS.

5, E. Corner 54th-st. and Drexel-av., 4 large rooms, fireplace bookcase, etc. Ready May 1st.....$80 to $100

3 ROOMS.

5486 University-av., 3d B.....65.00
5037 Dorchester-av., 1st, west.....75.00
4963 Lake Park-av., 2d; near I. C. exp. and lake; exceptional equipment; vacuum cleaning.....80.00

5 ROOMS.

1215 E. 52d-st., 2d.....75.00
6203-7 Woodlawn-av., 1st and 2d.....75.00
5341 Woodlawn-av., 1st.....85.00
1214 E. 54th-st., 2d; private porch..90.00

6 ROOMS.

5608 Blackstone-av., 1st, 2 baths, sun parlor.....125.00
1215 Madison Park, 1st, new bldg....135.00

7 ROOMS.

5217 Greenwood-av., 3d, 3 baths, sun parlor, garage.....165.00

8 ROOMS.

5336 University-av., 3d apt., 8 rooms, sun parlor, 2 baths and extra lavatory and storage; 8 rooms of high class 3 apartment bldg.; excellent location.

RENT REDUCED

Brand New Building

Finished late for renting season. We have a few very nice 4 and 5 room apts. Close to U. of C., park, surface and L. stations. We will make an attractive proposition to desirable tenants who are in a position to rent immediately.

THESE APARTMENTS ARE UNUSUAL BECAUSE OF THEIR CHEERFULLY DECORATED AND EFFICIENTLY LAID OUT ROOMS. SEE AGENT AT
5465 INGLESIDE-AV.

HYDE PARK-BLVD.

MOST DISTINCTIVELY HIGH GRADE APTS. IN CHOICEST LOCATION OF THIS ULTRA-FASHIONABLE DISTRICT.
No. 5323 AND 5333 [3D APARTMENT.]
Words cannot describe the grandeur of this majestic, entirely detached 3 apt. bldg.
There are 10 BEAUTIFUL ROOMS, SUN PARLORS AND SERVANTS' BATHS, overlooking lake, convenient to I. C. fast trains, in the heart of Chicago's best social set and close to the marvelous hotels and short drive to South Shore Country Club and many best golf courses.
RENTALS VERY CONSERVATIVE.
HOWARD & ORR CO.,
1458 E. 53d-st. 82 W. Washington-st.

H. O. STONE & CO.
1161 E. 47th-st. Oakland 1301.

THREE ROOMS.

4027 Ellis-av.....$65.00

FOUR ROOMS.

453 E. 46th-st., 1st.....57.50
4615 Lake Park-av., 1-W.....75.00
4329 Ellis-av., 2-W., sun parlor.....100.00

FIVE ROOMS.

455 E. 46th-st., 2d.....65.00
5538 Grand-blvd., 2d, 5 rms.....75.00

SEVEN ROOMS.

924 E. 46th-st., 3d, 3 baths, sun par.; see agt.

6742-6752 East End-av.

2, 3 and 4 rooms, in-a-dor beds, etc. $70-$90.

6733 Merrill-av.

6 rooms, 2 baths, sun parlor, garage, etc.

GLATT & PRICE,
6831 Stony Island-av. Dorchester 8800.

SOUTH SHORE APTS.

6704-12 Ridgeland-av. beautiful 4 room apts., sun parlor, large, light rooms; $60.
6855 Cornell-av., 2d apt., 5 rooms, sun parlor, private screened porch; $85.
6749 East End-av., 1st, 5 rms., front porch screened, sun parlor, large closets; $100.
7135 East End-av., 2d apt., 5 rms., sun parlor, sleeping porch; $90.
See janitor, 6 C. and face lines.

GLATT & PRICE,
6831 Stony Island-av. Dorchester 8800.

H. O. STONE & CO.
6802 Stony Island-av. Midway 2013.

TO RENT — 4824 DORCHESTER, 1ST, 6 beautifully arranged rms., $125; 5018 Harper-av., modern, 5 rms., now; Normal 9226.

1364 E. 47th-pl., 3d, 7 large rms., 2 baths, enclosed pch., nr. lake and I. C. trans., $130.
4311 Ellis-av., 3 rms., steam ht., electric light, $35.

C. W. HOFF & CO.,
1354 E. 55th-st. Hyde Park 8120.

NEW APARTMENTS.

4740-48 GREENWOOD-AV.
3 and 4 rooms, immed. occupancy, located in Kenwood, exclusive residential section; 3 rm. apts. have dining-kitchenettes; conv. to bus line, surface, and I. C.; $85-$100.

McKEY & POAGUE, INC.
4701 Drexel-blvd. Drexel 2200.

NEW APARTMENTS.

Southwest corner 69th-pl. and Harper-av., 2, 3, and 4 rooms, in-a-dor beds, etc. Handsomely decorated throughout.
Near 71st, Jeffery-blvd. car.
$67.50 and up.

GLATT & PRICE,
6831 Stony Island-av. Dorchester 8800.

FOUR ROOM APTS.,

1704 E. 69th-st., corner East End-av.; 3d; 3 blks. I. C. Station and surf.; choice sun parlor apt., newly decorated; like new; most attractive in South Shore; immediate possession. See Janitor.

CHOICE 6 ROOM APT.

7246 Bennett-av., 3d; 6 rms., 3 bedrms. and screened sleeping porch; a delightful apt., in modern detached 3 apt. bldg.; immediate possession. Agent on premises.

TO RENT—6853 CORNELL-AV. 3D FLR. beautiful six room apt., 2 baths, shower, sun parlor, sleeping porch; large, light rooms; near L. C. and surface lines; $115. GLATT & PRICE, 6831 Stony Island-av. Dorchester 8800.

74TH-PL. AND PHILLIPS.

Beaut. 4-5 rm. apts. in new bldg., $80-100. WAGNER BROS.
6236 Cottage Grove-av. Fairfax 2000.

TO RENT—4464 WOODLAWN, 3D, 6 RMS., 2 baths, sun parlor, private rear porch; I. C., bus, surf. L; well adapted to suit discretion, and Country Club; newly decorated; poss. now. CALL MR. WEST. MIDWAY 8715.

TO RENT—CHOICEST LOC. ON SO. SIDE, overlooking lake, nr. park; 6 rms., 2 baths, 2 porches. 5470 Everett-av., nr. new bus line and I. C. Inquire 1st apt. Fairfax 5134.

TO RENT—5 ROOM APT., STEAM, N. W. cor. Marquette-blvd. and Carpenter-st.
DIFFENDERFFER & CO., Agents.
703 S. Kenilworth-av. Keedie 1693.

TO RENT—2473-75 E. 74TH-PL., COR. Kingston-av.; beautiful new 3 room apt.
DIFFENDERFFER & CO.,
703 S. Kenilworth-av. Keedie 1693.

TO RENT—5 ROOMS; VERY DESIRABLE apartment; in South Shore district, near park, also good transportation; $140. For further information call Midway 4080.

TO RENT—1511-27 E. 67TH-ST., NEW building; one room hotel apartments, kitchenette, garages. GLATT & PRICE, 6831 Stony Island-av. Dorchester 8800.

TO RENT—NEW 3 AND 4 RM. APTS. AT attractive rentals; excel. transportation.
ALBERT GOURKE & CO. State 7402.

See janitor or phone Wabash 4810.

TO RENT—FLAT, SOUTH, 445 E. 43D; 2 rooms, in-a-dor bed, steam and elec.; all modern; $45. Foss at once. Wm. Cassin & Co., 443 E. 43d-st. Oak. 3500.

TO RENT—HIGH CLASS COLORED; PROfessional and business people; 3 rm. apts.; 5 rm. efficiency, sun parl., 2 in-a-door beds. Ph. Mon., Fairfax 5437.

TO RENT—MORGAN PARK APT. OF 5 rms., sun porch, steam heat; plenty of sunlight; conv. to schools and trans.; automatic oil heat. Beverly 0714.

TO RENT—KITCHENETTE APARTMENT of 2 rms., $67.50 and $75. See janitor, 5200 Harper-av.

TO RENT—1 RM. KITCHENETTE APARTment; very attractive; $65. 1105 Euclid.

TO RENT—SUN RM. MOD. FLAT, $85; STM. ht. 6901 Dorchester-av.

TO RENT—5 RM. APT. JUNE 15 TO OCT. 1. 5245 Drexel. Ph. Doro. 1023.

TO RENT—6256 CHAMPLAIN-AV. 4 RICH rooms, $42.50. Call Lake View 9015 after 5 or 6 p. m.

TO RENT—FLATS—SOUTH.

FRANK H. LANG & SON
Midway 6000. Midway 6000.

THREE ROOMS.

1425 E. 67th-st., No. 3 R. kitchette...$ 67.50
1425 E. 67th-st., No. 3 R. kitchette..... 67.50
1445 E. 67th-st., No. 3 R. kitchette..... 67.50
1145 E. 67th-st., No. 3 A. Kitchette..... 67.50

FOUR ROOMS.

2232 E. 70th-st., 1st, sun parlor.....$ 82.50
2216 E. 70th-st., 1st, sun parlor..... 80.00
5417 Dorchester-av., 3d, sun parlor..... 85.00

FIVE ROOMS.

5421 Dorchester-av., 1E, sun parlor.....100.00
5431 Dorchester-av., 2E, s. p., July 1.....100.00
6360 Crandon-av., 2d, sun parlor.....120.00
6744 Clyde-av., 3d, sun parlor.....100.00
655 E. 63d-st., 2d, sun parlor..... 80.00

SIX ROOMS.

7224 Jeffery-av., 3d, sun parlor, 2 baths.....135.00
6939 Oglesby-av., 3d, sun parlor, 2 baths.....225.00
4902 S. Michigan-av., 3d, open porch, 2 baths.....125.00

SEVEN ROOMS.

7311 Oglesby-av., 3d, sun parlor, 2 baths.....160.00

TEN ROOMS.

5017 Drexel-blvd., 1st, sun parlor, 5 master bedrooms, 3 baths.....275.00

FRANK H. LANG & SON
Branch Off.: 1516 E. 67th-st.,
Near Stony Island-av.

MIDWAY 6000.

RARE OPPORTUNITY

One Apt. for May 1st.
5492 South Shore-drive.
Jackson Shore Apartments.

THE ONLY TEN STORY HIGH GRADE FIREPROOF APARTMENT BUILDING ON THE SOUTH SIDE.
5th floor, south, 12 rooms, 4 baths.
4 master chambers and 3 maids' rooms.
Passenger and service elevators.
Ice and refrigeration furnished.
Fronting the lake and Jackson Park.
Most ideal location in city.
Rental $550 per month.
Inspection by appointment only.
G. H. GOTTSCHALK & CO.,
FRANKLIN 2800.

NEW BUILDING

Fireproof 3 and 4 room apartments, 1 block from I. C. station; 4 room apartments have two bedrooms. The last word in apartment house construction. Office of building open from 9 a. m. to 9 p. m.
2201 YATES-A.V. SOUTH SHORE 8342.

CHOICE APARTMENTS,
SOUTH SHORE.
NEW BUILDING.

Only a few left. Most complete apts. in district. Tile baths with built in tubs and showers; side lights, paneled walls, etc. Ideally located. Art. on prem.
COUNTRY SHORE APTS., 2301 E. 70th-pl.
PAXTON ARMS APTS., 6715 Paxton-av.

McKEY & POAGUE, INC.
7051 Jeffery-av. Hyde Park 0013.

TO RENT—
HOWARD & ORR CO.,
1458 E. 53d-st. Hyde Park 6128.
6 rms., 1329 E. 53d-st., new, all outside light.

4 and 5 rms., S. W. cor. Woodlawn-av. and 53d-st., in-a-door beds, vacuum cleaning, SUN PARLORS; conv. to I. C., surf. and bus lines.

4952 Langley-av., 2d, 3d.....$61
6 rms., 5454 S. 54th-st., 1st fl.....$57.50
6 rms., 1217 E. 53d-st., 2d; sun parlor, 2 baths, $110.
6 rms., 1327 E. 52d-st., 1st; large, light rooms; modern; $100.
7269 Coles-av., 5 rms., sun parlor, in-a-door bed; 2 baths; $95.
1115 E. 73d-st., 4 rms., fine trans.; $60.
940 E. 56th-st., 4 rms., sun porch, in-a-dor bed; $80.

APARTMENTS FOR RENT.

4730 Ellis-av., 2d, 7 rms., 3 baths.
4863 Lake Park-av., 2d, 7 rms., 3 baths.
5015 Calumet-av., 2d, 7 rms.
7144 East End-av., 3d, 6 rms., bath.
7144 East End-av., 1st, 5 rms., bath.
5003 Champlain-av., 3d, 4 rms., bath.
DRAPER & KRAMER, INC.,
341 E. 47th-st. Oak. 1356.

LARGE 2 ROOM APT.

Living rm., dining rm., and kitchenette; new bldg.; s. e. corner of 68th-st. and Clyde-av.; beautiful large living rm. with built-in bkcase and fireplace; kitch. entirely separate from dining rm. Agent on premises. F. J. CAMPBELL & CO., CORNELIUS CO., 6787 Merrill-av. Fairfax 5442.

TO RENT—5 ROOMS.

4204 Michigan, 3.....$60
4638 St. Lawrence, 2.....75

6 ROOMS.

4103 Grand-blvd., 2.....$70
1409 E. 60th-pl., 2.....70

5043 Drexel, 3d.....$250
Immediate possession. Some concession. See janitor or
K. R. BEAK & CO.,
111 N. Dearborn-st. Central 4822.

TO RENT—NEW MODERN BLDG., 7356-58 S. Shore, 7 rms. and bath; finished in ivory enamel; latest electrical fixtures, fireplaces, 2 baths, built-in tubs, location unsurpassed, overlooking lake and South Shore Country club; 3 shorts blks. to unexcelled I. C. service; with heated garages.....$175
JOHN A. CARROLL & BRO.
Open Sundays.
South Shore 1660. 75th and Exchange-av.

TO RENT—5825 BLACKSTONE-AV., 1ST and 2D FLRS., beautiful apt. on the South Side; 10 rooms, 4 baths, lavatories, large sun parlor, large sleeping porch, electric elevator, maid service; 2 garages rented for $400; will rent $350; decorate thoroughly. Can be seen by appointment.
ALVIN H. REED & CO.,
111 W. Monroe-st. Rand. 2466. State 7528.

NEW MODERN BLDG.

1 and 2 rm. apts. in new bldg.; close to I. C. and surf.
JOHN A. CARROLL & BRO.
Open Sundays.
South Shore 1660. 75th and Exchange-av.

TO RENT—7300 OGLESBY-AV., 3D FLOOR, 5 rooms, corner apt., $60.00
6938 Crandon-av., 1st floor, 4 rooms, $70.00
6841 Stony Island-av., 2d fl., 4 rms., $70.00
7022 Clyde-av., 2d fl., room and sun parlor, 2 baths.....$125.00

M. J. WAGNER & CO.,
4701 Drexel-blvd. Drexel 2200.

TO RENT—
HOWARD & ORR CO.,
352 E. 47th-st. Oakland 1418.
5 rms., 417-23 Bowen-av., just east of Grand-blvd., steam, elec., white and tan; $85.
4952 Langley-av., 2d, 3d.....$61
6 rms., 5454 S. 54th-st., 1st fl.....$57.50
6 rms., 1217 E. 53d-st., 2d; sun parlor, 2 baths, $110.
6 rms., 1327 E. 52d-st., 1st; large, light rooms; modern; $100.
7269 Coles-av., 5 rms., sun parlor, in-a-dor bed; 2 baths; $95.
1115 E. 73d-st., 4 rms., fine trans.; $60.
940 E. 56th-st., 4 rms., sun porch, in-a-dor bed; $80.

APARTMENTS FOR RENT.

4730 Ellis-av., 2d, 7 rms., 3 baths.
4863 Lake Park-av., 2d, 7 rms., 3 baths.
5015 Calumet-av., 2d, 7 rms.
7144 East End-av., 3d, 6 rms., bath.
7144 East End-av., 1st, 5 rms., bath.
5003 Champlain-av., 3d, 4 rms., bath.
DRAPER & KRAMER, INC.,
341 E. 47th-st. Oak. 1356.

LARGE 2 ROOM APT.

Living rm., dining rm., and kitchenette; new bldg.; s. e. corner of 68th-st. and Clyde-av.; beaut

TO RENT—FLATS—NORTH.

SHERIDAN-BELMONT.
One block west of Lincoln Park and Sheridan-rd.
441 BELMONT-AV.
4 rms., $88. Immed. poss.
5 rms., $100. Immed. poss.
6 rms., $125. Immed. poss.
Inquire Janitor in bldg.
Also
4107 BROADWAY.
4 rms., $70. Immed. poss.
5 rms., $85. Immed. poss.
ALBERT O'ROURKE & CO., State 7402.

3 & 4 ROOMS
NEW BUILDING, WITHOUT PARALLEL.
Shewater Courts, 5019-35 Winthrop-av. Via Argyle, 1 block to L express station. 2 blocks from Sheridan-rd. bus line; offering sections not found elsewhere; reasonable rents.
AGENT ON PREMISES.

MODERN APTS.
2 and 4 Rms.
New bldg. Immed. poss.
2 rms., $70. 4 rms., $90.
EXCELLENT TRANSP., CONV. TO L. SUR. PARK AND HGS.; NOT FAR FROM SHERI.
ALDINE COURT APTS.,
7344 ALDINE-AV.
2 Blks. E. of Belmont. Ph. Buck. 4600.

APTS. TO RENT.

2 rms.	6046 Ashland-av., 3d		$ 75
3 rms.	6046 Ashland-av., 2d		85
3 rms.	6046 Ashland-av., 1st		75
3 rms.	6047 Haskins-av., 1st		75
3 rms.	7734 Haskins-av., 1st		70
3 rms.	7736 Haskins-av., 1st		70
4 rms.	6046 Ashland-av., 1st		85
5 rms.	2238 Sherman-av., 2d		100
5 rms.	2238 Sherman-av., 1st		125
5 rms.	6046 Ashland-av., 3d		110
5 rms.	6049 Sheridan-rd., 3d		125

LEOPOLD & HICKEY, Rogers Park 1617.
TO RENT—MODERN APTS.
IDIANA COURT, WELLINGTON AVE. SHERIDAN-RD. LAKE SHORE.
810-35 Oakdale-av. Gas and elect. furn.
4 rooms $100.00
6 rooms 80.00
Also desirable shops. Inquire on premises daily.
COCHRAN & McCLUER CO., Agts. 40 S. Dearborn-st. Central 0930.

WORTH $100
PRICE $85 MO.
Where can you duplicate this? Be sure and see these beautiful, brand new 4 room apts., large and light, on Greenleaf-av., 1 block south of Howard-el. Janitor and agent on premises. Phone Sheldrake 4261.
TO RENT—REDUCED RENTS—
2303-11 WILSON-AV.
Sr. W. cor. Oakley at Lincoln-av. Rents $70 and up. 4 rooms, shower baths. Janitor service.
COCHRAN & McCLUER CO., 1169 Hyde Park-av. Edge. 5070.
TO RENT—4 ROOM KITCHENETTES RE-DUCED.
1000 Winchester-av., 1 blk. Argyle-st. in-bound car. 4 rm. apts., rear old, low rent. Also to Robey station Ravenswood L. WM. A. BOND & CO. Central 4693.
15 E. Delaware-pl.
TO RENT—6622 N. CAMPBELL-AV.—1ST sec., new 5 rm. apt., in 2 apt. bldg., just completed; sleeping porch, breakfast nook, tiled bath, gas range; 1 block to elevated; modern laundry and kitchen, built by a woman for her own use; a wonderful apt. at moderate rent. Janitor service. Agent on premises.
WELLINGTON COURT.
129-541 Wellington-av. 2, 4 and 6 rm. apts. ...$52.50 to $125. See Supt. on premises.
C. W. CURRAN JR., 4631 BROADWAY.
BEAUTIFUL 5 RM. APT.
Near yacht harbor and good transportation; all outside rooms; completely redecorated; rental reasonable; immediate possession. Call Wellington 0566 for appointment.
TO RENT—701-03 BELMONT-AV., 3 AND 4 RM. apts., with porch, extra in-a-Door bed. $65 and $75.
TO RENT—5 RM. APT., $85. 2d apt. sun parlor and sun porch. $80.
E. W. PETERS REALTY CO.
1901 Montrose-av. Wellington 0220.
108 E. WALTON-PL.
2d apt., 6 rooms, strictly modern. Poss. June 15. $200 per month.
SUPERB BEAUTY CO.
982 Rush-st. Superior 7238.
709 ROSCOE-BLVD.
See this large light 9 rm. apt., newly finished throughout; ideal for large family. Janitor service. Rent $150.
H. Quinn, 5 N. Wells-st. Central 4780.
TO RENT—7409 N. ASHLAND-BLVD., ADJ. Sheridan Road Site. 3d apart. 4 rms. and bath, h. w. ht. $45; newly decorated; immed. poss.; adults; $75 newly decorated; immed. poss.; adults; $75.
WHITESIDE & WENTWORTH, 1 S. Dearborn-st. Suite 1962 Broadway.
EDGEWATER NEW BLDG.
2 rms., rear lake and Granville L; fresh decs. throughout; 2 blks. from L express station; rent $60; 3 rms., $70; 4 rms., $80; 5 rms., $90; 6 rms., $100. Janitor service. Agent on premises. Phone Sheldrake 4261.
TO RENT—REDUCED RENTS—
2303-11 WILSON-AV.
Sr. W. cor. Oakley at Lincoln-av. Rents $70 and up. 4 rooms, shower baths. Janitor service.
COCHRAN & McCLUER CO., 1169 Hyde Park-av. Edge. 5070.
TO RENT—4 ROOM KITCHENETTES RE-DUCED.
1000 Winchester-av., 1 blk. Argyle-st. in-bound car. 4 rm. apts., rear old, low rent. Also to Robey station Ravenswood L. WM. A. BOND & CO. Central 4693.
15 E. Delaware-pl.
TO RENT—6622 N. CAMPBELL-AV.—1ST sec., new 5 rm. apt., in 2 apt. bldg., just completed; sleeping porch, breakfast nook, tiled bath, gas range; 1 block to elevated; modern laundry and kitchen, built by a woman for her own use; a wonderful apt. at moderate rent. Janitor service. Agent on premises.
WELLINGTON COURT.
129-541 Wellington-av. 2, 4 and 6 rm. apts. ...$52.50 to $125. See Supt. on premises.
C. W. CURRAN JR., 4631 BROADWAY.
BEAUTIFUL 5 RM. APT.
Near yacht harbor and good transportation; all outside rooms; completely redecorated; rental reasonable; immediate possession. Call Wellington 0566 for appointment.
TO RENT—701-03 BELMONT-AV., 3 AND 4 RM. apts., with porch, extra in-a-Door bed. $65 and $75.
TO RENT—5 RM. APT., $85. 2d apt. sun parlor and sun porch. $80.
E. W. PETERS REALTY CO.
1901 Montrose-av. Wellington 0220.
108 E. WALTON-PL.
2d apt., 6 rooms, strictly modern. Poss. June 15. $200 per month.
SUPERB BEAUTY CO.
982 Rush-st. Superior 7238.
709 ROSCOE-BLVD.
See this large light 9 rm. apt., newly finished throughout; ideal for large family. Janitor service. Rent $150.
H. Quinn, 5 N. Wells-st. Central 4780.
TO RENT—7409 N. ASHLAND-BLVD., ADJ. Sheridan Road Site. 3d apart. 4 rms. and bath, h. w. ht. $45; newly decorated; immed. poss.; adults; $75 newly decorated; immed. poss.; adults; $75.
WHITESIDE & WENTWORTH, 1 S. Dearborn-st. Suite 1962 Broadway.
EDGEWATER NEW BLDG.
2 rms., rear lake and Granville L; fresh decs. throughout; 2 blks. from L express station; rent $60; 3 rms., $70; 4 rms., $80; 5 rms., $90; 6 rms., $100. Janitor service. Agent on premises. Phone Sheldrake 4261.
NEW BUILDING.
5125-27 W. Madison-st.
S. w. cor. Madison and Leamington. Now ready. 4 room apartments. Large living room with in-a-door bed and extra large bedroom, with all latest appointments. Agent on premises or J. M. BROWARSKY & CO., Room 29 S. La Salle-st. Telephone State 5621.
TO RENT—CHOICE 6 RM. CORNER APARTment; all modern conveniences; very desirable. Will decorate. Immediate possession. 201 S. Kenilworth. $75.
See janitor or call
K. R. BEACK & CO.,
111 N. Dearborn-st. Central 4822.
TO RENT—MODERN 5 RM. APT. LOCATED 703 N. Mayfield-av.; in the heart of the city; tile floor in bathroom, buffet mantel, all large, light, pleasant rms.; for particulars see agent on premises or F. A. HILL & CO., 5636 W. Lake-st.
NEW BUILDING.
Northwest corner West End and Leamington. All large, outside, airy, modern; 4 and 5 rm. apts. Ready July 1st. Agent on premises Sunday 1 to 5.
TO RENT—BEAUTIFUL APT. 6 LARGE, light rooms, sun parlor, and 2 baths, in best residence section of Evanston; 1 block from lake; conv. to L trans., schools, and churches; adults only. Address G A 91, Tribune.
TO RENT—EVANSTON, 5 RM. APT. FIN2 throughout; 1 blk. trans., and schools; immediate poss.; sublease to Oct. 1 or longer; modern fix. poss. Ph. 5708.
TO RENT—ATTRACTIVE MOD. 5 R. APT. on corner of outside rooms, newly decor. $45. Oak Park 8946.
TO RENT—FOUR ROOM APT. 2D. IN-A door bed; shower; screened front porch; $70. 6040 Madison-st. Oak Park.
TO RENT—AFTER JUNE 21, MODERN, LT. 7 rm. apt., conv. to trans.; No. 1 refs. Phone River Forest 2975.
TO RENT—5 RMS. WITH SUN PARLOR; new bldg.; concession given to right party. 843 Washington-blvd., Oak Park.

TO RENT—FLATS—NORTHWEST.

5 ROOMS,
$75.00.
6 ROOMS,
$85.00.
In a 2 apartment detached bldg., just completed; steam heat; wonderful location, one block from park and public golf course; street car and Northwestern R. R. transportation. Call Mr. Sadler, Monday or Tuesday, Frank. 1679.
S. E. Cor. Albany and Wilson, 2 blks. from Kedzie-av. L sta., 4 and 5 rm. apts., with and without sun porches.
Agent on premises from 11 to 4 p. m.
Real Estate Management Corp. Agt. 111 W. Washington-st. Main 2603.
ALBANY PARK.
Large 4 rm. apt., in-a-door bed, fireplace; cor. apt., with sun parlor. 4000 Whipple-st. Agent on premises 2 p. m. to 4.
ROSS & CO.,
Railway Exchange. Wabash 1052.
ATTRACTIVE RENT.
Six rooms, to be newly decorated; elect. lights, h. w. heat, 2d floor, 1441 N. Irving-av.; immed. poss.; rent $65.
BAIRD & WARNER, Inc.
29 S. La Salle-st. Cent. 8300.
TO RENT—4025 N. KEDVALE-AV., 2, 3, 4, 5, and 6 rm. beau. s. parlor apts.; $60 to $95; trans. 15 min. to Loop; poss. now; some concess. 4th floor.
SHEPPLEY BROS. REALTY COMPANY, 190 N. Clark-st. Dearborn 1416.
TO RENT—FINE 4 RM. APTS., EVERY modern convenience; open fireplaces, side boards, in-a-door beds, children's playroom; N. W. corner Pensacola and Campbell-avs.; nr. L. Agent on premises, or call Main 3757.
TO RENT—5526 N. SAWYER-AV.—5 RM. flat, vapor heat, sun par.; sleep. porch; new bldg.; $75. Inquire on premises. Phone Key. 0466.
TO RENT—BEAUTIFUL 2, 3, AND 4 RM. apts., k. and d., new fireproof bldgs.; price reas.; good trans.; 15 min. to loop. Call at 4345-57 Irving Park-blvd.
TO RENT—4 AND 5 RM. APTS., S. E. COR. Lotus and Congress-st., near Col. Park; excel. trans. Call O'CONNOR BROS., Austin 0384 or Oak Park 385.
TO RENT—N. E. COR. MONROE AND MOstart, 4 and 5 rm. apts. $70 and $80; immed. poss. See janitor or Sidney L. Stein & Co., 77 W. Washington. Dear. 9656.
TO RENT—5 RMS. STEAM HT. SUN PAR. screened por.; 4 blks. to Kimball L. 4936 N. Drake-st.
TO RENT—5 LRGE. RMS., 2 APT. NEW bldg.; h. w. h.; shower; sleeping porch. 6035 N. Lawndale-av.
TO RENT—SEVERAL DANDY 4 RM. APTS., new bldg., average rental $70 per mo.; near L. WM. VESCHER CO. Juniper 6400.
TO RENT—AT ONCE; NEW, UP TO DATE 6 rm. steam heated flat, very light, $85. 4408 N. Kimball-av.
TO RENT—4 RMS., ALBANY PARK; MODern, good transportation; $65. June rent free to responsible tenant. Rockwell 1635.
TO RENT—6 RM. FLAT, ALBANY PK., 3 blks. to "L." stm. ht., $85; concess. June or July. Call Monday, Tuesday, Frank. 1679.
TO RENT—VERY CHOICE 4 AND 5 RMS with sun par., $75 and $85. 4841 N. Albany-av. Janitor, 1st floor.
TO RENT—4803 MILWAUKEE-AV. 2D, 6 rms., modern; reas. to steady tenant. 111 W. Washington-st. Main 1865.
TO RENT—2237 N. KEDZIE-BLVD. CHOICE corner 6 rm. modern htd. apt.; $80; imme. poss.
TO RENT—4 2MS. AND SUN PARLOR, mod., all outside; $75. Albany Park. 4748 N. Spaulding. Juniper 6030.
TO RENT—5-2D APT., 5 READ. LGE., BRIGHT airy rms.; sun par., sleeping porch. 3017 Leland-av.; imm. poss.
TO RENT—3 RM. AND KITCH. APT. 3206 Sunnyside, 2d floor; $47.50-$75; 5 rms., $105; includes gas, laundry mach., radio. Irving 0504 w.
TO RENT—5 AND 4 RM. APTS., STEAM, sun parlors; modern. 4504-6 N. Troy-st. Armitage 8548.
TO RENT—4 AND 5 RM. APTS.; STEAM; modern; sun parlors. 3309 W. Division-st. Armitage 8548.
TO RENT—BEAU. 6 RM MOD. FLAT. H. w. ht.; garage; $75; gentiles pref. 4205 N. Richmond-st.
TO RENT—BEAU. 6 RM. FLAT WITH S. P. h. w. ht. 2d fl. poss. at once. For particulars 5 Kinzie-st. Phone 2586, 4010 Irving.
TO RENT—LGE. LIV. RM., BRK. RM., kitchnt.; in-a-dor bed; very attractive; 1 block from L; im. poss.; $65. 3246 Ainslie.
TO RENT—4 ROOM BASEMENT FLAT, steam heat, modern, new building. 5UTTEN, 4900 N. St. Louis-av.
TO RENT—4740 LONG-AV., NR. LAWrence-av.; 1st. sunny rms., and sun porch; fine res. loc.; 19 min. lp.; $70. Kildare 3361.
TO RENT—BEAUTIFUL 6 RM. APT IN ALbany Pk., nr. "L"; rent $90. Call Keystone 2800.
TO RENT—MOD. 5 RM. APT.; STEAM HT. sleep. porch; $75. 3929 Irving Park-blvd.
TO RENT—TO SUBLET—BEAUTIFUL 6 rms., stm. ht. apt. 5350 Montrose-av.
TO RENT—3 RM., HT. W. HEAT; $75. N. Sawyer-av. and Wrightwood. Sec. 2196.
TO RENT—6 RMS., ST. HT., HT. WATER. 2d Apt., 1113 N. Sacramento-av. Rum.3367.
TO RENT—FOUR ROOM MODERN APT., $60. 1908 N. Rockwell. Bell. 0600.
TO RENT—5 RM. FLAT, HOT WATER heat; $65. 4847 Montana-st. Kildare 9422.
TO RENT—3016 W. NORTH-AV., FACING Humboldt Pk., 5 rms., st. ht., mod.; $80.
TO RENT—4814 HUTCHINSON-ST., 4 RM. apt., stm. ht.; $57. Poss. now. See janitor.
TO RENT—5 R., BATH, STEAM, ELEC. 1681 Milwaukee. Corbin. Main 4741.

TO RENT—FLATS—SUBURBAN.

TO RENT—BEAUTIFUL APT. 6 LARGE, light rooms, sun parlor, and 2 baths, in best residence section of Evanston; 1 block from lake; conv. to L trans., schools, and churches; adults only. Address G A 91, Tribune.
TO RENT—EVANSTON, 5 RM. APT. FIN2 throughout; 1 blk. trans., and schools; immediate poss.; sublease to Oct. 1 or longer; modern fix. poss. Ph. 5708.
TO RENT—ATTRACTIVE MOD. 5 R. APT. on corner of outside rooms, newly decor. $45. Oak Park 8946.
TO RENT—FOUR ROOM APT. 2D. IN-A door bed; shower; screened front porch; $70. 6040 Madison-st. Oak Park.
TO RENT—AFTER JUNE 21, MODERN, LT. 7 rm. apt., conv. to trans.; No. 1 refs. Phone River Forest 2975.
TO RENT—5 RMS. WITH SUN PARLOR; new bldg.; concession given to right party. 843 Washington-blvd., Oak Park.

TO RENT—FLATS—SUBURBAN.

Evanston—New Building.
N. W. cor. Hinman and Lee, 5 rms., kitchenette apt., two bedrooms, ivory finish, one block from transportation and stores; rental $115 and $135.
Evans, Manor, 529-33 Michigan-av., 3, 4 and 5 rooms.
Forest-av. Manor, 925-31 Forest-av., 4 and 5 rooms.
Easton, Sheridan-rd. and Keeney-st., 3 and 4 rooms, and 6 rooms with 2 baths.
For plans and particulars call on or
QUINLAN & TYSON,
701 Davis-st., Ev. Ph. Bog. Pk. 2617.
EVANSTON APARTMENT.
529 Main-st., 3d, 6 rms. and 2 baths; exceptionally large rooms, wood burning fireplace, near lake and 3 blocks from transportation and shopping district—the best location in Evanston; rental reduced.
QUINLAN & TYSON,
701 Davis-st., Ev. Ph. Bog. Pk. 2617.
TO RENT—BEVERLY HILLS, ON RIDGE, near 103d-st.; apartment 6 rooms, large living room, two porches, large grounds and pantry; an ideal home with every modern convenience; rent $125 per month. Phone Beverly 2621.
TO RENT—127-9 RIDGE-BLVD., COR. DOB son, matrucet, 4 and 5 rm. apt. See janitor on prem. or Sidney L. Stein & Co., 77 W. Washington. Dear. 9656.
TO RENT—5 RM. 1ST APT.; STM. HT. Janitor service. Good location; rent $75. Z. C. SMITH, 502 S. 1st-av., Maywood, Ill. Ph. Maywood 17.

TO RENT—FURNISHED FLATS.

South Side.
1 RM. & KITCHENETTE.
FREE LIGHT & GAS.
St. Regis, 4041 Ellis-av., near Kenwood L express service, attractive furnishings; all conveniences. Phone service; $70.
PHONE OAKLAND 2470.
MIDWAY APT. HOTEL,
Midway 1624.
1, 2, and 3 rm. apts., w. velour furniture; overlooking Jack. P. and lake; hotel service, including maid, linens, and electricity; 12 min. to loop, 1 C. bus, L surf.; mod. prices; excel. trans. Call O'CONNOR BROS., Austin 0384 or Oak Park 385.
TO RENT—5300-5306 WOODLAWN-AV.; EX. ceedingly desir. home apts., 4 and 5 rms., sun parlors, in-a-dor beds, vacuum cleaning; newly decorated; completely and elegantly furnished; 1 C. express, surface and motor bus.
HOWARD & ORR CO., 1458 E. 53rd st.
TO RENT—1325 E. 64TH-ST., 4 ROOMS, well furnished, handy to L. C. "L" and surface trans.; $100.
McKEY & POAGUE, INC.
1172 E. 63d-st. Hyde Park 8100.
TO RENT—FURNISHED 5 RM. APT. FOR summer months, very desirable location, half block from Jackson Park; 3 minutes' walk to lake; $120. B. B. ROBERTSON, 6735 Chicago-av. 1st floor. Fairfax 1555; immediate possession.
TO RENT—ATTR. 4 RM. FURN. APT. TO res. people, June to Oct. or shorter; large, light rooms; new bldg.; new furn., incl. Mason & Hamlin grand piano; 1 blk. to trans. nr. U. of C., I. C. and L. 1309 E. 62d-st. Dorchester 4217.
WOODLAWN 3 ROOM APT.
1517 E. 63d-pl., well located, pleasant 3 rm. and bath apts.; furnished; June 1 to Sept. 30; price $75 per mo. Call Midway 3352.
5455 Hyde Park-blvd.
2d. Well furn. 8 rms., 3 baths; nr. Jackson Pk., L. C., lake; reas.; refs. Summer mo. H. P. 6757.
TO RENT—DREXEL-SQ. FURNISHED APT Hyde Pk.-blvd. at entrance Washington; bus to door; 2, 3, 4 room kitchenette apts. Gas, electricity and linen furnished; $60 and up per mo. Tel. Kenwood 0940.
TO RENT—SOUTH SHORE, NEWLY FURnished 4 rm. apt., complete with linen and silver, in-a-dor bed; $125 mo., immediate. Call between 2 and 4 p. m. FREE GAS. C. M. Prideaux, 7121 Clyde-av.
TO RENT—4007 ELLIS-AV., 2 RMS., COMpletely furn.; thoroughly modern attractive bldg., nr. I. C. and South Side "L"; express; moderate rent. See Janitor, or ROBERT F. HAMILTON & CO., 111 W. Washington-st.
TO RENT—6 RM. CORNER APT., OPPOsite Washington Park; fully furnished; for months of July and August; bus in front, L. 2 blocks; all conveniences required. JOSEPH, 5700 South Park-av. West. 2198.
TO RENT—1315 E. MARQUETTE-RD., 2d; 6 rooms, all outside, priv. back porch; nr. Jackson Pk.; 4 rms. furn., $95; partly furnished, inc. grand piano; reas. rent. to resp. people. Dorchester 8536.
TO RENT—BEAUTIFULLY FURN. CORNER, duplex, very reasonable, June 15th-Sept. 1st; respon. people; conv. University; good transp.; 5 rooms, 2 b. r., 2 sun parlors. Midway 7959.

4214 GRAND-BLVD.

3 rms., nicely furnished; 2 in-a-dor beds; front porch; permanent; $75 and $80. Phone MRS. DEFFLER, Oakland 2102.
TO RENT—NEWLY FURN. MODERN 3 RM. apt., for July and Aug.; $90; 1 blk. Jackson Pk. and I. C. Phone Dorch. 6010 Sun. and evenings, or address Jones, 1512 E. Marquette-rd.
TO RENT—EXCEPTIONAL OPPORTUNITY for summer mos., very attrac. apt., ½ blk. Jack. P. and I. C.; rm. rented; rem. 5 rms., sun par. and open screened porch, for $60. Phone Fairfax 3955.
TO RENT—DURING JULY AND AUG., VERY attr., beau. furn. apt., 2 rms., kit. and bath; July 1st to Sept. 15; $125. 1018 E. 52d-st. 2d apt. Midway 0199.
TO RENT—BEAU. FURN. 7 RMS., 3 baths; G. F.-blvd.; I. C. & 3 mos.; mid. Kenwood 3260.
TO RENT—WILL RENT 4 OR 5 RM. FURN. apt.; hot water heat to responsible couple; 4251 Kenilworth-av. Yards 5381.
TO RENT—5411 ELLIS-AV., NICELY FURN. 4 rm. apt., very desirable; nr. U. of C., surf. and "L"; $65. Hyde Park 7023.
TO RENT—4334 ELLIS-AV. ONE 4, ONE 5 rm., very desirable, attractively furn., fine loc.; best trans., I. C. Kenwood L. bus.
TO RENT—2 rm. apt., for July and Aug., or longer; pia., Vic., 2 pri. porches. 53d-st. I. C. Address T 461, Tribune.
TO RENT—4 RM. FURN. APT., FINE piano; nr. Jackson park. 6056 Harper-av. Midway 8481.
TO RENT—FOR SUMMER, 5 RMS., WELL furn., So. Shore, conven. trans., park and beaches. Midway 1675. Call Sun. or eve.
TO RENT—5718 KENWOOD, 3D, 4 RM. FUR. apt., sun par., June 15-Sept. 15; $90 mo. H. F. 6787.
TO RENT—MOD. 4 RM. APT., ATTR. FUR. to quiet ref. cple.; 1. C. and L. Mid. 4953.
TO RENT—5423 COTTAGE GROVE; BEAU. fur. 4 rm. apt., facing Wash. pk., ad. $50.
TO RENT—W. 72D-ST., 718—CLEAN, AIRY rm. apt.; adult; $40. Vincennes 6619.
TO RENT—4516 PRAIRIE, 2 R. APTS., 2 blks. surf. or L; furn.; $55. Drexel 8548.

TO RENT—FURNISHED FLATS.

South Side.
STRATHMORE APARTM'TS.
Elegant and completely furnished, including maid service, $110 mo. up; 1 new open; suitable for 2 or 4 persons; reg. kitchen, breakfast rm., sleeping porch, tile baths; 5 blks. beach, golf courses, tennis courts, and Jackson Park; excel. trans. to C. surf.; no. side bus. 1410 Hyde Park-blvd. Atlantic 2603.
KITCHENETTE APTS.,
AND 3 ROOMS,
4237-59 GRAND-BLVD.
Attractive suites, completely equipped for housekeeping; priv. bath, maid, tel., and elev. ser.; 15 min. downtown; no passage from $14 wk. up; 3 rooms (2 beds), $21.50 wk.
PHONE OAKLAND 2004.
TO RENT—6439 KENWOOD-AV., 2D APT. FURNISHED 5 rms. and sun parlor, living room, dining room, kitchen, 2 in-a-dor beds; all rooms large and light; French doors separating all rooms. Immed. poss.; $95.
ALVIN H. REED & CO.,
111 W. Monroe-st. Rand. 2466. State 7823.
CARYL COURT APT. HOTEL,
4537 DREXEL-BLVD.
Attractively furnished 2 and 3 room suites, kitchenettes, in-a-door beds; maid service. Immed. poss. Apply on prem.
CALL ATLANTIC 1800.
TO RENT — 53D AND HARPER-AV., 2D floor, 2 rooms, comp. and beau. furnished. Poss. at once for six mos. or longer. Call Monday.
J. J. CARROLL & CO.,
1533 E. 53d-st. Miss Smith. Porch. 6200.
TO RENT—BEAUTIFULLY FURNISHED two rooms and kitchenette and bath, modern; strictly new in every respect. Owner will show Sunday. Phone Kenwood 6082. During week phone Hyde Park 9799 or Cent. 4876. Rent reasonable. Good location and transportation.
TO RENT — VERY ATTRACTIVE 4 RM. apt., beautifully furnished, all household conveniences, including vacuum cleaner; splendid neighborhood; bus passes door; available 2 mos. beginning last week in June. 943 Hyde Park-blvd., 1st fl.
FIFTY-FIRST, E., 624—TO RENT — END July to Sept., ideal 7 rms., cor. apt., opp. pk., 2 baths, sun parl., sp. porch, grd. piano, victrola; exc. maid, good transp., sch.; phone morn. Oakland 4076.
TO RENT—FOR SUMMER MOS. OR LONGer, 5 rm. apt.; new furniture, grand piano, vacuum, electric washer; new bldg., close to Jackson Park golf links. Phone Beach, I. C. trans. 6733 Paxton-av., apt. 3-A.
TO RENT—3 WELL FURN. RMS., SLEEPing porch, exceptionally large living rm., 1½ blks. Jackson Pk. golf course; I. C. trans. Fairfax 2165. 6824 Ridgeland-av.
TO RENT—MICH.-AV., 4 BL. SOUTH LOOP, nicely furnished 2 r. apartment, maid and elevator service, $200 mo. Ruther. Randolph 7345.
TO RENT—5629 BLACKSTONE, 2D, COM. furn. 6 rms., piano, vict.; el. pch.; I. C. 17 min. to loop; nr. Jackson Park; $85 per mo.; June 1 to Sept. 1. Dor. 2041.
TO RENT—WELL FURNISHED 4 ROOM apt., in fine location; all conveniences; to both surf., L. Business girls only. Sufficient room for 4; rent reas. Oakland 6190.
TO RENT—7 RM. FURNISHED COMPLETE, on 53d-st. car line; 1 blk. to "L"; June 15 to Oct. 1, $100 per month. Phone Hyde Park 9407. 1301 E. 60th-st.
TO RENT—6 RMS., WELL FURN., LINEN, silver, piano, Victrola, oriental rugs, etc. All outside rms.; very reas. 1445 Rachenwood, Glenwood Edgewater 3210.
TO RENT—11 E. ELM-ST., COMPLETELY furn. incl. linen, silver, piano and victrola, 3 rm. apt., 1 blk. lake, July, October. Superior 0952.
ELEGANTLY FURN. APT.
Grand piano, Vic., for June 18 to Sept.; barr. to resp. party. Call Jun. 4079.
TO RENT—APTS. FURN. AND UNFURN. apt. from June 15 to Sept. 1; rental $125, includ. ht. and gas. Address S 379, Tribune.
TO RENT—FURN. APT. CLOSE golf course and lake; for summer months; Gentiles; refs. Midway 0237.
TO RENT—WANTED A COUPLE WHO WILL appreciate beau. 6 rm. apt.; ref. req. Ph. Wentworth 4391. 6125 Vernon-av.
TO RENT—1 RM. KITCHENETTE APT. finished, bath with shower, heating rm., elec. and gas free. Call Kenwood 8400.
TO RENT — KENWOOD APTS. 6318 KENwood 2 rm. kitch. apts.; make reservations for June. Call Sun. or eve. Dor. 7606.
TO RENT—1503 E. 65TH-ST. 2D. 5 RM. screened front porch; piano. Reas. Nr. L. C. and el. "L"; $75. July and Aug.
TO RENT—6731 E. END-AV. 4 RM. APT.; ideal for couple; 4 mos.; ½ blk. S. Jackson Pk.; $75; same rent vacant.
TO RENT—NICELY FURNISHED 4 RM. apt., 2 blks. I. C., front and rear porches. Fairfax 1156.
TO RENT—SEE ME FIRST; 3 RMS., KITCHenette, new, low up to date; gentiles; adults only. 642 E. 50th-pl. Drexel 5138.
TO RENT — ATTR. 3 RM. APT. COMP. furn., piano, Vict.; July-Aug.; 1 C. L. sur. Call Sun. or after 6 p.m. 4503 Ellenwald-av.
TO RENT—5471 HARPER-AV., 2D—BEAU. 5 rm. sun p., completely furn., piano, vic.; c., park, lake. Dorchester 4591.
TO RENT—HYDE PARK, 3-5 LGE. RMS., high class; everything the best; N. L.; oppty.; nr. lake, I. C., bus. Ken. 0226.
TO RENT—6934 JEFFERY-AV., 6 RMS., 2 baths, 2 sun pchs., nr. park and South Shore Country club, I. C. trans. Fair. 2661.
TO RENT—SUBLEASE—7 LARGE, BEAU. tiful rooms, 2 baths, fl., privately modern, pr. part. 6536 Michigan-av. Owner, 1st fl.
TO RENT—FOR JULY, AUGUST. MY 6 RM. apt. newly furn., excel, trans.; $75. Midway 3352.
TO RENT—3 RM. FURN. APT. REGULAR kitchen. Ph. Normal 7423.
TO RENT—5 LARGE RMS., 2 BATHS, $125. poss. 7 rms. 2 baths, $150.
TO RENT—JULY-AUGUST—ROOMY FURN. apt., Beverly Hills; lge. porch. Beverly 1117
TO RENT — IMM. POSS.; VERY NICELY furn. 4 rm. apt. 6603 Blackston-av. 2d. floor. Victrola; June 15-Oct. 1. H. F. 7618.
TO RENT—4025-B ELLIS-AV., ATTR. FURnished 3 rms., strictly mod. Private pchs. Regular kitchen and bath. Kenwood L. pass.
TO RENT—4710 WOODLAWN-AV., HIGH class nicely furn. 3 rm. and kitch. apt., front bedrm. and extra wall bed. HOX.
TO RENT—5 rms., very light and cheery; July 1st to Sept. $15; $125. 1018 E. 52d-st. 2d apt. Midway 0199.
TO RENT—BEAU. FURN. 7 RMS., 3 baths; G. F.-blvd.; I. C. & 3 mos.; mid. Kenwood 3260.
TO RENT—WILL RENT 4 OR 5 RM. FURN. apt.; hot water heat to responsible couple; 4251 Kenilworth-av. Yards 5381.
TO RENT—5411 ELLIS-AV., NICELY FURN. 4 rm. apt., very desirable; nr. U. of C., surf. and "L"; $65. Hyde Park 7023.
TO RENT—4334 ELLIS-AV. ONE 4, ONE 5 rm., very desirable, attractively furn., fine loc.; best trans., I. C. Kenwood L. bus.
TO RENT—2 rm. apt., for July and Aug., or longer; pia., Vic., 2 pri. porches. 53d-st. I. C. Address T 461, Tribune.
TO RENT—4 RM. FURN. APT., FINE piano; nr. Jackson park. 6056 Harper-av. Midway 8481.
TO RENT—FOR SUMMER, 5 RMS., WELL furn., So. Shore, conven. trans., park and beaches. Midway 1675. Call Sun. or eve.
TO RENT—5718 KENWOOD, 3D, 4 RM. FUR. apt., sun par., June 15-Sept. 15; $90 mo. H. F. 6787.
TO RENT—MOD. 4 RM. APT., ATTR. FUR. to quiet ref. cple.; 1. C. and L. Mid. 4953.
TO RENT—5423 COTTAGE GROVE; BEAU. fur. 4 rm. apt., facing Wash. pk., ad. $50.
TO RENT—W. 72D-ST., 718—CLEAN, AIRY rm. apt.; adult; $40. Vincennes 6619.
TO RENT—4516 PRAIRIE, 2 R. APTS., 2 blks. surf. or L; furn.; $55. Drexel 8548.

TO RENT—FURNISHED FLATS.

South Side.
72d-st. and South Shore-dr.
Beautifully furnished 2 room and kitchenette apts., overlooking the lake and South Shore Country club; these apts. have Murphy in-a-Door beds; all tile baths and built-in showers; 2 blks. from South Shore station of I. C. and 2 blks. from surf. lines; new bus line stops at this corner. Price $100. Agent on premises.
JAMES G. BARSALOUX,
1501 E. 53d-st. Hyde Park 0010.
TO RENT—6506 ELLIS-AV.; WILL RENT my lovely 4 rm. apt., all outside rms., priv. pch., to respon. party while at the lake for summer months; immediate possession.
North Side.
TO RENT—APT., SUPERIOR-st., nr. drive and within walk. dist. to loop. 7 lge. rms. with 2 baths; apt. is especially cool and airy; reas. rent. Ph. Superior 8448.
EASTWOOD BEACH
811 EASTWOOD-AV. SUNNYSIDE 2345.
Beautiful, homelike kitchenette apts. consisting of one and two rooms, overlooking the lake; exquisitely furnished for complete housekeeping at a moderate rental; located just a block north of Wilson-av. at the lake, close to elevated and bus.
Exceptional Opportunity.
5 rms., fri. apt., beaut. and comp. furn., all outside rms.; wonderful view and loc.; cross trans.; fine bathing beach; 4 mos. lease; imm. poss.; $165 per mo. 804 Lakeside-pl., 3d apt. M. D. Davidson. Edge. 1764.
NEWLY FURNISHED
4 rm. apt., near lake and Granville "L"; French doors, ivory panelled dining rm.; reasonable rent to good tenants. See OWNER, 6116 Winthrop-av.
CAMBRIDGE HOTEL.
1, 2 room kitchenette apts., maid service; 1 blk. Lincoln Pk. and golf links. Price $75 to $150. 530 Diversey-pkwy. Lake View 6401.
TO RENT—ROGERS PARK, NR. LAKE. Seven rooms, sun parlor, sleeping porch, 2 baths, very large rooms, beautifully and completely furnished; garage. Rogers Park 7539.
TO RENT—6 ROOM FURNISHED APT. piano, Victrola, oriental rugs, etc. All outside rooms, 2 large porches; near lake, bus, and Argyle express. Sunnyside 8879, or Superior 0700.
Cheapest Flats in Chicago.
1 room, alcove, kitchenette and bath, $65. S. E. Corner Jarvis and Greenview, near Jarvis L station and Lake Michigan.
TO RENT—FIVE ROOM FUR. APT., SUN parlor and open al. porch; June 1 to Sept. 1; 3 blks. from lake; north Rog. Pk.; Protestant, Gentiles pref.; ref. ex. Address H 1 185, Tribune.
ON THE LAKE.
Furnished 4 room apt.; private beach; The Breakers, 1200 Sherwin-av., Rogers Park. H. BARTLETT, Sunday or eves. Ref. required.
GOOD TRANSPORTATION.
Exceptionally fine 6 rms. and sun par., from June 15 to Sept. 15; Wilson-av. dist.; many Victrolas; Gentiles. Phone Longbeach 6963.
TO RENT—ONE OF THE MOST COMPLETE 3 rm. apts., in Rog. Pk.; 5 rm. efficiency beaut. furn. Can be purchased if desired; rent only. Investigate. Rog. Pk. 0492 or Miss Anderson, Main 1865.
TO RENT—ROGERS PARK, 3 RM. AND kitchenette, completely furnished, including linen and silverware. Immediate poss. Near lake. $92.50. Apply A. SCHULTZ, 7724 Haskins-st. Ph. Rogers Park 1000.
TO RENT—50—CENTER-ST. CORNER Cleveland-av., five room furnished apartment; modern; will rent to responsible people for the summer or longer; paying rent of flat; near park.
RIVIERA APARTMENTS.
4845 MAGNOLIA. SUNNYSIDE 1449.
1, 2, 3 rm. apts., with kitch.; linen, lt. and gas; newly decorated; weekly or monthly.
TO RENT—WILL SUB.,

TO RENT—STORES—SOUTH.

HYDE PARK STORES.
NEW FIREPROOF BUILDING.

S. W. corner 57th and Harper-av.; diagonally opposite I. C. sta., on busy E. 57th-st. Ready June 1st. Large plate glass show windows. Good store in location.
J. J. CARROLL & CO.,
1533 E. 53rd-st. Dorchester 6200.
Office Open Sunday.

NEW BUSINESS BLOCKS,
1311-1327 East 67th-st.
Near Stony Island-av.
Large, light stores; good opportunities for barber shop, beauty parlor, hardware, etc. Rents $125 and up.

1318-1322 East 67th-st.
Corner Kenwood-av.
Large, light stores; good opportunities for live merchants. Rents $65 and up.
GLATT & PRICE,
6631 Stony Island-av. Dorchester 8800.

NEW MODERN BLDG.
Beautiful stores and offices in heart of South Shore district, near 75th and Exchange. Suitable for any line of business. Close to I. C. depot.
JOHN A. CARROLL & BRO.
Open Sundays.
So. Shore 1660. 75th and Exchange-av.

TO RENT—
Englewood Merchants' Bldg
Stores suitable for millinery, drug store, or restaurant; newly remodeled bldg. Will entertain any proposition. For further information call
K. R. BEAK & CO.,
111 N. Dearborn-st., Beak Bldg. Cent. 4822.

TO RENT—NEW, 1329 E. 53D-ST., MOST ATTRACTIVE store in Hyde Park; very high ceiling; corner; mezzanine floor; wonderful location for high class cleaners and dyers, tailor, men's furnishings, ladies' ready to wear, beauty parlor, etc. N. E. cor. 53d-st. and Woodlawn-av. Wonderful live business corner. Greatest growing street in Hyde Pk.
HOWARD & ORR CO., 1458 E. 53d-st.

79TH E. OF STONY ISLAND.
Immediate possession stores just completed; business waiting for good live wire in any line. Choice, central location; ladies' or gents' furnishings, millinery, display room, barber shop, etc.
GEO. W. REINECKE,
1640 E. 79th-st. South Shore 3110.

LIVE BUSINESS LOCATIONS
220-22 E. 55th-st.; large store, new fireproof bldg.; rent.
1153 E. 47th st.; large store, best loc. in Kenwood; rent.
H. O. STONE & COMPANY,
1161 E. 47th-st. Oakland 1301.

NEW BUILDING.
8028-34 S. HALSTED.
STORES, OFFICES AND LOFTS.
SUITABLE FOR LADIES' READY TO WEAR, MILLINERY, MEN'S FURNISHINGS, SHOES, DRUGS, BEAUTY PARLOR, ETC.
HARRY M. & LOUIS ENGLESTEIN,
6005 S. Halsted. Wentworth 8346.

STORE FOR RENT.
Northeast corner 52d and Blackstone; wonderful location for drug store or dyer and cleaner; rental.
McKEY & POAGUE, INC.
1463 E. 53d-st. Hyde Park 8213-14.

STORE FOR RENT.
Southeast corner 52d and Drexel, 25x60; wonderful location for drug store; reas. rental.
McKEY & POAGUE, INC.
1463 E. 53d-st. Hyde Park 8213-14.

STORE FOR RENT.
Modern steam heated store with basement, 4701 Prairie-av. Desirable location for real live merchant.
McKEY & POAGUE, INC.
311 E. 47th-st. Drexel 5320.

AUTO SALESROOM
We have an excellent location in the heart of Hyde Park for an Auto Salesroom.
J. J. CARROLL & CO.,
1533 E. 53d-st. Dorchester 6200.
Office Open Sunday.

STORE FOR RENT.
Southwest corner 63d and Champlain-av. Ideal location for drug store or rents' furnishings; reas. rental for this desirable corner.
McKEY & POAGUE, INC.
1463 E. 53d-st. Hyde Park 8213-14.

STORE FOR RENT.
2248-50 E. 75d-st., large double store; exclusive residence district. [Will divide, if desired.]
McKEY & POAGUE, INC.,
7051 Jeffery-av. Hyde Park 0012.

2 NEW STORES.
7213-15 Stony Island-av., splendid business district; attractive rentals.
McKEY & POAGUE, INC.,
7051 Jeffery-av. Hyde Park 0012.

484 EAST 63D-ST.
Corner Vernon-av.
Hammond-Gary cars turn in front bldg. Will clean. Only $70, immed. poss.
CALL FRANKLIN 1048.

SOUTH SHORE.
75d and Exchange-av., large stores, flying quarters, rear; ideal location for drug store, meat market, etc.; $75 per mo.
L. L. REES,
2336 E. 71ST-ST.
MIDWAY 0050.

1204-1206 East 63d-st.
Near Woodlawn. 50x143. 3 story bldg.; can be remodeled or divided to suit; ideal furniture or shoe store.
MARK BROTHER, 140 S. Dearborn.

TO RENT—MICHIGAN-AV.
1452, store and loft, 43x170.
2634, splendid showroom, 42x150.
Choice locations.
CENTRAL REALTY AGENCY & LOAN CO.,
36 S. State-st. Randolph 6162.

TO RENT—610 S. HALSTED-ST., EX. LOCATION for grocery and meat market.
643 S. Halsted, exc. loc. for any line.
6443 S. Halsted, st. bl.; possession now.
HARRY M. & LOUIS ENGLESTEIN,
Wentworth 8340. 6005 S. Halsted-st.

TO RENT—STORES ON E. 63D-ST. 625 E. 63d-st., large corner store; modern bldg.; steam heat; 3 yr. lease; price $100.
637-39 E. 63d, with living room; $100.
653 E. 63d-st, steam heat; price $125.
H. FISHER, 716 E. Fairfax. Dor. 3600.

BAIRD & WARNER,
28 S. LA SALLE-ST. CENT. 8300.
1205 E. 55th-st., 14x50, a. l. $75
1605 Wabash-av. $125

DESIRABLE STORE.
CHOICE STORE OPPOSITE L. STA.; reasonable rent. 6352 Princeton-av.
WHITESIDE & WENTWORTH, 129 E. 63d.

TO RENT—MODERN HEATED STORE, new bldg., 79th and Langley-av.; immediate possession.
O'CONNOR, BURKE & McDONNELL,
6823 Stony Island. Hyde Park 0212.

TO RENT—HIGH CLASS STORES IN BLDG. a. w. cor. Hyde Park-blvd. and Lake Park-av., suitable for jewelry, men's furnishings or other high grade business; reasonable rent.
G. H. GOTTSCHALK. Franklin 2800.

TO RENT—NEW STORE, very cheap rent, at 3539 Archer-av., only ¼ block from 35th-st. transfer cor., and 7018 So. Halsted-st. SAUNDERS & CO., 4244 Archer-av. Lafayette 5045

6409 SOUTH HALSTED-ST.
Immediate poss.; suitable army goods, soft drinks or any line.
MARK LEVI & BROTHER, 140 S. Dearbn.

TO RENT—75TH AND EXMOOR-AV., GOOD business location, suit. for any line of business.
J. L. HESS,
MIDWAY 0050. 2336 E. 71ST-ST.

TO RENT—1519 S. WABASH-AV.; STORE, 50x166; immed. poss.; steam ht.; excellent location salesroom for trucks, auto accessories, furniture, etc. CREMIN & O'CONNOR, 105 N. Clark-st. Rand. 3124.

TO RENT—2460 PRAIRIE-AV., 12 RM. STM. ht. flat, 2d flr.; newly painted, tiled and kitchenette equipped for mail order or business purposes only, in good condition; newly dec. Call at 2462 or 2458 Prairie-av.

TO RENT—MODERN WHITE FRONT, STM. heated store, 25x125, double show window. 6343 S. Ashland-av.
JAMES H. RYAN & CO.,
1537 W. 63d-st.

TO RENT—MICHIGAN-AV. S. W. COR. 35th-st., 1 sty. bldg., 24 ft. front, 10,000 ft.; no posts; immed. poss.; very low rent; sublease; suit. any bus., exhib., sales and service; attr. bldg. and space. Har. 9264.

STONY ISLAND & 75TH-ST.
New building; fine large stores, to be completed June 15; suitable for any line; LIEN & CO., 75th-st. and Stony Island. Dorchester 9000.

TO RENT—CONNECTING STORES, 3843-45 Cottage Grove-av., suitable for any business; installed fix. for janitor. Call Oakland 3140.

TO RENT—STORES IN CENTER OF SO. Shore district, 74th-pl. and Exchange-av.; suitable for any line of business. A. F. Walsh, South Shore 1274 or 9112.

TO RENT—1040-1040½ W. 63D—MODERN store, suitable any line of business; convenient and reasonable rent. Call Hyde Park 2976.

TO RENT—E. W. COR. 3187 AND MICH.-av., exc. locations.
E. E. BALDWIN AGENCY & LOAN CORP.,
3456 Indiana-av. Doug. 1620.

TO RENT—851 E. 71ST-ST., NR. COTTAGE Grove and N. Y. Central sta.; good size store for new business neighborhood; only $50. Agent, Arthur Weinreb, 30 N. Michigan-av.

TO RENT—3104 MICHIGAN-AVE.—EXCEL. location for automobile accessories; $125 per mo. E. E. Baldwin Agency and Loan Corp. Douglas 1620.

TO RENT—AUTO SALESROOM, 50 FOOT frontage, in good auto section. CHAS. WEISS & SON, 4741 Cottage Grove.

TO RENT — 5526-28 S. RACINE-AV., 2 stores, 3 large living rooms in rear; reasonable rent to reliable party. Van Buren 3545.

TO RENT—NEW STORES, 15x55 FT., 616-12 E. 75th-st.; owner on premises; rental $75. Phone Stewart 7402.

TO RENT—STORE, 2135 INDIANA-AV. E. E. WELLS, 76 W. Monroe. State 4286.

TO RENT—STORES—SOUTHWEST.

TO RENT—STORE AND 5 RM. FLAT, STM. ht., hot water. 1555 W. 35th. $100 per mo. Apply 3533 S. Ashland-av.

TO RENT—3403 OGDEN-AV., STORE SUITable for most any bus.; $45. H. O. STONE & CO., 111 W. Washington-st. Main 1865.

TO RENT—STORES—NORTH.

HOWARD AND ROGERS.
New bldg. cor. Howard, Rogers, and Greenview. Splendid double front stores; mosaic floors; lighting fixtures; ready now; first class opening for high grade specialty shop, drug store, radio, sporting goods, confectionery, or women's apparel.
LIEPOLD & HICKS,
1569 Howard. Rog. Pk. 1617.

Broadway at Addison
Northeast corner, new, modern stores, recently completed; very desirable corner store, suitable for drugrist; also other stores in excellent location for market, delicatessen, beauty parlor, notions, dry goods, and music shop or other retail lines. Low rents to desirable tenants. See agent on premises today from 2 to 5 p. m., or apply to
BAIRD & WARNER, INC.,
4559 Broadway. Edgewater 0169.

WILSON AT SHERIDAN-RD.
—Large store for high class line needing large floor area. Immediate possession.
WILLIS & FRANKENSTEIN,
110 S. Dearborn-st.

RAVENSWOOD.
1462 Montrose-av., 15x60. Arcola. $75.
2020-34 Montrose-av., 15x60. Steam. $110-$175.
1433 N. Rober-st., 15x65. Stove. $75.
4924-32 Lincoln-av., 15x60. Arcola. $60-$90.
E. E. STULTS REALTY CO.,
1901 Montrose-av. Wellington 6230.

TO RENT—NEW STORES IN HEART OF N. S. hotel and apt. district; surrounded by 6 to 12 story bldgs., many new ones under construction.
ESPECIALLY ADAPTED FOR
SHOES, FURS, JEWELRY, CANDY.
547 DIVERSEY-PKWY. PHONE DIV. 1596.

Drug Corner. New Bldg.
2128-49 Broadway, also 3 other inside stores; good location for any line; reas. rent.
MADISON REALTY CO.,
123 W. Madison-st.
State 8125.

TO RENT—5805 GLENWOOD, AT RIDGE; large store; newly decorated; fine for fruit store, etc.; low rent.
5532 BROADWAY; very large store at Ridge and Bryn Mawr; sublease rental $200.
COCHRAN & McCLURE CO.,
1109 BRYN MAWR-AV. EDGE. 5070.

3 Living Rooms in Rear.
Store, good location, for laundry office, delicatessen, or any good retail line. Irving Park-blvd. at Broadway. J. G. Upton Co., 4403 Sheridan-rd. Edgewater 1066.

Look Before You Lease.
Stores, Lawrence cr. Sheridan-rd. and L; stm. ht.; $50 and $100 with flat.
V. J. CURTO & CO.,
4603 Broadway. Edgewater 1020.

TO RENT—GOOD STORE IN LAKE VIEW HOTEL Bldg., entrance from Clark-st. and also from hotel lobby; suitable for real estate office, shoes, ladies' or gents' furnishings, florist, jewelry; rent reas. Inquire at office of Plaza Hotel, North-av. and Clark-st.

3348 N. CLARK-ST.
Possession July 1, with or without flat above, adjoining "L" station.
den and Diana-blvds., opposite new Juvenile Ct. Bldg.; excellent location. GORDON STRONG & CO., 209 S. State-st. Harr. 8191.

TO RENT—CLOSE IN STORE AND LOFT, 30x150 ea., just s. of Jackson-blvd.; electrical or machinery tenancy; immed. poss. J. P. STRICKLAND & CO., Harr. 8774.

TO RENT—4609 LOOMIS-ST., STORE, 20X 40; suitable for jobbing or retail; immed. poss.; $40 mo. CREMIN & O'CONNOR, 105 N. Clark-st. Randolph 3124.

TO RENT—STORE, 1 MADISON-ST., ¼ BLK. w. of Kedzie; reasonable rent; steam heat. 3233 W. Madison-st. Kedzie 0215.

TO RENT — STEAM HEATED STORE IN one of the best locations on the West Side. Apply 5827 Chicago-av.

TO RENT—S. W. COR. ROOSEVELT-RD. and Robey-st.; big transfer corner.

TO RENT—STORES—SUBURBAN.

FOR THE BEST RETAIL TRADE.
Six stores in new business blk. on the North Shore. Surrounded by a large following; will serve a heavily populated, growing apt. neighborhood. This blk. is within blk. of "L" sta. These are the only stores available for rent in this neighborhood. 801-11 Main-st., Evanston. Apt. on premises 2 to 5 daily.
STORE SIZES.
16x55. 16x60. 20x60 cor.
BUSINESS PROPERTY DEPT.
BAIRD & WARNER, INC.

29 S. LA SALLE-ST. CENT. 8300.

TO RENT — STORE ROOM, BRAND NEW brick, 90x20; delicatessen or shoes; vaultable; fine location; $150 mo. 6957 Stony Island-av. Apt. on premises 2 to 5 daily. Other stores in block.
STORE SIZES.
16x55. 16x60. 20x60 cor.
BUSINESS PROPERTY DEPT.
BAIRD & WARNER, INC.

29 S. LA SALLE-ST. CENT. 8300.

TO RENT — STORE ROOM, BRAND NEW brick, 90x20; delicatessen or shoes; vaultable; fine location; $150 mo. 6957 Stony Island-av. Apt. on premises 2 to 5 daily.

TO RENT—STORE, 21x50 FT.; GOOD FOR any business, esp. drug store; will decorate to suit. 1266 N. Hamlin, 2d apt. front. Spaulding 0489.

TO RENT—NEXT TO TRANSFER COR.; best opportunity in Chicago for shoes, haberdashers, women's wear. Apply Drug Store, Cicero and Fullerton-av.

TO RENT—STORE, SUITABLE FOR BARber shop, tailor shop or any small line of business; rental $25 per mo. New bldg. RUBIN BROS., 3804 S. Kedzie-av.

TO RENT — MILWAUKEE-AV. CORNER, store and basement, 40x104 ft.; well finished, best street car service, convenient to loop; moderate rent. Franklin 5226.

TO RENT—STORES—WEST.

RESTAURANT
2,500 SQUARE FEET.
NEW BUILDING LOCATED ON MADISON-ST. NEAR KEDZIE-AV.
1,000 FAMILIES WITHIN ONE BLOCK.
FINEST LOCATION IN CHICAGO.
WHITESIDE & WENTWORTH.
3233 MADISON-ST.

NEW BUILDING,
S. w. cor. Madison and Leamington [5126 W. Madison]. Now ready, favorable location for drug store and all other lines of business. Apply M. BROWARSKY & CO., Room 354, 29 S. La Salle-st. Telephone State 5621.

52D-AV. AND 22D-PL.
Large, modern, heated stores; great opportunity for gents' furnishings, dry goods, furniture, shoes, grocery, ice cream parlor, etc.; liberal concessions given to live merchants. Agent on premises 1 to 5 every day.

TO RENT—1605 W. VAN BUREN-ST., COR. Ashland-blvd., large dry basement space suitable for cafeteria or tearoom, close to medical schools or hospitals. Long lease at reasonable rental. PAUL STEINBRECHER & CO., Tribune Bldg.

TO RENT—2 NEW BLDGS., PROMINENT corners, stores, 16x65 ft.; inside, $65 to $100; corner, $85 to $150.
HEFTER & WELLS, Franklin 4037.
Exclusive Agents.

TO RENT—1353 W. HARRISON-ST.; STORE 30x100; immed. poss.; suitable for retail or jobbing; $65 mo. CREMIN & O'CONNOR, 105 N. Clark-st. Rand. 3124.

TO RENT—2300 ROOSEVELT-RD., COR. OGden and Hamlin-blvds., opposite new Juvenile Ct. Bldg.; excellent location. GORDON STRONG & CO., 209 S. State-st. Harr. 8191.

TO RENT—CLOSE IN STORE AND LOFT, 30x150 ea., just s. of Jackson-blvd.; electrical or machinery tenancy; immed. poss. J. P. STRICKLAND & CO., Harr. 8774.

TO RENT—4609 LOOMIS-ST., STORE, 20X 40; suitable for jobbing or retail; immed. poss.; $40 mo. CREMIN & O'CONNOR, 105 N. Clark-st. Randolph 3124.

TO RENT—STORE, 1 MADISON-ST., ¼ BLK. w. of Kedzie; reasonable rent; steam heat. 3233 W. Madison-st. Kedzie 0215.

TO RENT — STEAM HEATED STORE IN one of the best locations on the West Side. Apply 5827 Chicago-av.

TO RENT—S. W. COR. ROOSEVELT-RD. and Robey-st.; big transfer corner.

TO RENT—STORES—SUBURBAN.

FOR THE BEST RETAIL TRADE.
Six stores in new business blk. on the North Shore. Surrounded by a large following; will serve a heavily populated, growing apt. neighborhood. This blk. is within blk. of "L" sta. These are the only stores available for rent in this neighborhood. 801-11 Main-st., Evanston. Apt. on premises 2 to 5 daily.
STORE SIZES.
16x55. 16x60. 20x60 cor.
BUSINESS PROPERTY DEPT.
BAIRD & WARNER, INC.

29 S. LA SALLE-ST. CENT. 8300.

TO RENT — STORE ROOM, BRAND NEW brick, 90x20; delicatessen or shoes; vaultable; fine location; $150 mo. 6957 Stony Island-av. Apt. on premises 2 to 5 daily. Other stores in block

REAL ESTATE FOR SALE.

CENTRAL.

Speculator's Opportunity.
Near $8,000,000 Furniture
Mart. 16 Story Bldg.,
21,800 Sq. Ft., Only $5 Sq. Ft.
1-3 Cash, Bal. 6%.

NEAR LAKE SHORE DRIVE AND OHIO-ST. WITHIN ONE MILE RADIUS OF CHI. PT. WITH HIGHER LAND VALUES AT CADDY & MADISON-STS. 200 FT. STREET FRONTAGE 100 FT. DEEP. THIS PROP. ERTY SHOULD DOUBLE IN VALUE WITH. IN A FEW YEARS. RESTRICTED RESIDENCE PROPERTY IN STREETERVILLE NORTH OF CHICAGO-AV. IS NOW SELLING FOR $10 SQ. FT.

HEDBERG & BISTOR,
417 CONWAY BLDG. MAIN 3625.

BUY NOW.
PRICES GOING HIGHER.

R. Ohio-st., 100x100 ft., 18 ft. alley side and rear; $350 per ft. Near Fairbanks-ct.
E. Erie-st., bet. St. Clair and Fairbanks, 100x100 ft. to alley; $650 per ft.
Nos. 238-240 E. Erie-st., 2 large 3 sty. brick houses; pass. 60 days; 50x100 ft. Terms.
—alley.
PERRY ULRICH. 1810. 77 W. Washington.
Phone Dearborn 9529.

FOR SALE—LEASEHOLD AND BUILDING S. E. cor. Wells-st. and Austin-av.; 72x166, 4 sty. brick. Also corner entire lot. Attractive figure to close estate.
EDGAR M. SNOW & CO.,
60 W. WASHINGTON-ST.

FOR SALE—REAL BARGAIN.
Lady client will take $14,250 for 3 sty. store and rooming house.
2415 INDIANA-AV.
Lot 25x160.
Rent $1,500. No expense.
MURRAY WOLBACH. Exclusive Agent.
105 So. Dearborn-st.

FOR SALE—1 BLK. UPPER MICH.-AV., AT important intersection; 12,000 sq. ft. brick ing. See building; only $7.50 sq. ft. Ohio, nr. Clark. 20x100; 2 sty brk.; can be remodeled for business; $11,500.
CROWE BROS & CO.,
Dearborn and Chicago.

FOR SALE—WALTON-PL. NEAR N. MICHIGAN-AV. and Drake Hotel; old improvements, 50 ft. front; ripe for improvements.
ROSS & CO.,
Railway Exchange. Wabash 1052.

FOR SALE—OR LEASE—AT MICHIGAN-blvd. bridge, new bldg., 50,000 sq. ft.; fine location for mfr.
EDWIN J. BOWES JR. & CO.,
111 W. Monroe-st. Rand. 5075.

FOR SALE—RANDOLPH-ST., WEST OF Halsted; new four story bldg. containing 20,000 sq. ft., especially adapted for wholesaling groceries or butter and eggs. Must be sold.
PAUL STEINBRECHER & CO., 908 Tribune Bldg.

FOR SALE—CHESTNUT, E. OF STATE, NR. new three story building; alley cor., 24x100; used 2 story brick; pays well; no expense; cost buy, upper Mich.-av. zone; $35,000.
CROWE BROS. & CO.,
Dearborn and Chicago.

FOR SALE—148-50 W. HURON-ST., NR. N. La Salle. 5 sty. brk., 10 apts.; leased one tenant; no expense; exceptionally wonderful investment; decided bargain; $31,000.
CROWE BROS. & CO.,
Dearborn and Chicago.

FOR SALE—RANDOLPH-ST., EAST OF State cheapest piece of property south of Chicago. Frederick T. Hoyt, 138 N. La Salle-st. Main 0113.

FOR SALE—9 APT. BLDG., SOUTH OF park, s. of Clark. Returns 12% net on terms; $50,000 will handle. Address D O 485. Tribune.

FOR SALE—A BARGAIN. 2040-51 INDIana-av., 44x180. Price $400 a foot for quick sale.
LEVY & BROTHER, 140 S. Dearborn.

FOR SALE—60X80, E. OHIO-ST.; REAL bargain; $57,500.
COCHRAN & McCLUER CO. [Hyde].
1109 Bryn Mawr-av. Edgr. 5073.

FOR SALE—DEARBORN-ST. COR., NR. DIvision; 50x130; big future. Delaware, nr. Michigan, 66 ft. front. Business.
YOUNG & CO., 2621 N. Clark.

FOR SALE—LARGE CORNER, 100X200; wholesale district, east of river; old bldgs., ripe for new improvement. Address H H 478, Tribune.

FOR SALE—110 FEET FACING L. PK., NR. Webster Hotel; consider trade.
Address X 275, Tribune.

FOR SALE—INDIANA-AV. NORTH OF 22D, store house on 25 ft., $360 per ft. for quick sale; terms.
E. E. BALDWIN, 3450 Indiana-av.

FOR SALE—VERY NEAR LAKE SHORE-dr.; 60 ft. vacant, at $5 a sq. ft. Address H B 221, Tribune.

APARTMENTS—SOUTH SIDE.

ONE OF THE BEST
BLDGS. IN HYDE PARK.

Choice corner, 100x165, block south of Hyde Park-blvd., convenient to I. C. express. Modern English basement, sun parlor and 4, 5 & 6 rooms.
Rented for $22,300. Most moderate rents in Hyde Park. Price $135,000. $6,000 to $30,000 cash. Loan 4 yrs., 6%.
W. K. YOUNG & BRO.,
140 S. Dearborn-st. [Kelley.]

CHATHAM FIELD APT.

Beaut. new 2 apt. bldg., 6 and 6 large rms., finest of oak and birch trim, 2 car brick garage. Must be seen to be appreciated. Keys at office.
JOHN R. O'CONNOR,
7900 Cottage Grove-av. Fairfax 6436.

FOR SALE—WOODLAWN, 15 & 16M. APTS., on Maquette-rd., convenient to Jackson Pk., and I. C. express; annual rental $12,300; price $125,000; mortgage at 6% terms to suit. Owner, Suite 1600, 79 W. Monroe-st.
NEWTON B. LAUREN & CO.,
79 W. Monroe-st.

FOR SALE—NEW 2 STORY BRICK 6 APT. bldg. with 2 car garage on well located corner lot in South Shore dist. I. C. trans.; cash or will take and sell cottage; price $14,000; cash or smaller if 1st trade. Call Manager, 6899.

A REAL BUY.

11 flat, sun parlor; rental over $10,000. 63d blvd. corner. Only $20,000 to handle. 6002 Stony Island-av. Hyde Park 0570.

HYDE PARK 6 FLAT.

4 sm. pchs., all 4 rms., with in-a-door beds; $10,000 cash will handle; price $30,000.
ARTHUR R. BLAIR & CO.,
7455 Cottage Grove. Dorchester 8100.

FOR SALE—MODERN SIX APTS., NEAR 73d and Yale and Rock Island trans.; 2 5 rooms; extra well constructed; low rent, $4,600; possession of one apt.; price $40,000; take $12,000 cash. F. P. BASKO, 79 La Salle-st. Rand. 4781.

BIG BARGAIN.

6 apts., 6 lg. rms., firepl., bkcases; ¼ blk. to L. sta.; 2 car garage; rent $7,200; price $57,500. Small cash needed. No agents. 1658, Tribune.

FOR SALE—HYDE PARK COR. 30 APT. bldg., rents $28,320. Price $160,000. Mtge. $80,500. Will consider 6 flat in part trade.
ARTHUR R. BLAIR & CO.,
1506 E. 53d-st. MR. CURRY. Fairfax 3071.

$4,000 DOWN BUYS

New 4 flat, 78th and Langley; modern in every respect. Owner cut price $1,000. See H. C. WILHELM & CO., 435 E. 75th-st.

42 APT. NEW BLDG.

Good east location; income $40,000; price $375,000; terms. $35,000 carried. Terms arranged. Call O'DONNELL. Edgewater 4006.

FOR SALE—$20,000 CASH TAKES ELEgant 25 apt. bldg. Washington Pk. district. Price $76,000; mortgage $53,000; strictly modern bldg. Address T 390, Tribune.

FOR SALE—2 FLT. FRAME, 6 AND 7 RMS., store bk. elec., 47th, cor. also 6 rm. cottage; stove ht. elec., on same lot; rentals $85 per mo.; price $6,000 for both. Phone Boulevard 1268.

FOR SALE—13 APTS. 6311-13 DREXEL-av., 56 rms., open off hall, just newly decorated; rental value, $18,000. Agent on premises. CHARLES G. HICKS & CO., 5 N. La Salle-st. Franklin 5430.

FOR SALE—BEAUT. 6 APT. BLDG. ON South Park-av., south of 55th-st., large lot, 50 ft. front; rental value $1,080 a year; can be handled with $10,000 cash. Address G T 340, Tribune.

GRAB IT QUICK.

6 fl. Calumet S. of 58th. Excellent cond. Price $25,000. Rent $5,000. Address X 151, Tribune.

FOR SALE—SOUTH SHORE HIGH GRADE 18 apt. bldg.; sun parlor; price $115,000; cash $50,000. WILLIS & FRANKENSTEIN, 111 W. Washington.

FOR SALE—WOODLAWN 15 APT. 4 RM. cor.; rent $13,000. Price $65,000; cash $30,000. L. and I. C. trans. Fairfax 6569.

FOR SALE—$45,000; CHEAP AT $50,000; high grade 6 flat, 2 baths each; rent $4,950. Hyde Park, near I. C. exp. Address H H 492, Tribune.

FOR SALE—ONLY $85,500; NEARLY NEW 6 flat, apt. bldg.; beautiful location. Owner, 3 Quincy-ct., Apt. 2, Harrison 9264.

FOR SALE—FINE OLD RESIDENCE ON N. La Salle-av.; for industrial or light mfg. and living rooms in rear. Address F Tribune.

FOR SALE OR TRADE—36 APT. BLDG., brand new, sun parlors and in-a-door beds; investigation. No agents. Address G P 541, Tribune.

FOR SALE—ENGLEWOOD 6 APT. SUN parlor, fireproof; 8,000 sq. ft.; fyt. elev. suitable for auto repair, painting, storage, etc.; sale, body bldrs. or option to buy. Terms. Inquire 6338 Stony Island-av.

S. L. COOPER,
Washington-st. Dearborn 8933-8934.

TO RENT.

40,000 sq. ft., near-in West Side mfg. freight elevators; heating plant; possession.
BERT WHITE & CO.,
Randolph-st. State 7300.

T—SEVERAL SPECIALLY ATTRACTIVE modern, stylish bldgs., 40,000 $6,000 and $30,000. Loop & Near Loop. Sites for Chicago-av. Rents from $6,000 up. Ask for submissions.
HARRY C. ELDEN & CO., 79 W. Monroe-st.

T—BUILDING 7922-726 W. WASHington-blvd. east of Halsted-st., for wholesaling or light manufacturing; also other bldgs. from 7,000 to 125,000 sq. ft.
Burton-blvd. Augustus F. Beidler.

T—21,000 FT., NEW 2 STY. MILL, on switch, so. loop, hgt. plt., elec. power.
ER & MONTAGUE, EXCL. AGTS., 1 Nat. Bk. Bldg. Rand. 1630.

NSTRATIVE NEW STORE 5,000 sq. ft., on Washington blvd., Ashland; driveway, cement floor, adapted for steel, machinery or kindred; address Tribune.

ORY AND BASEMENT,

CLOSE TO LOOP.
1111 WASHINGTON-BLVD.
PHONE HAYMARKET 8908.

T—MICHIGAN-AV. & W. CORNER 50 ft. by 165 ft. deep; 10,000 sq. ft.; commanding position; very low rent; sublease, by bus., exhib., sales, and service; auto. and space. Phone Harrison 9264.

—BLDG. 3 STORIES AND BSMT. Market-st., nr. Madison; attractive J. HARRINGTON & CO., 812 la Salle-st.

T—40,000 SQ. FT., SPRLD. BLDG. imm. poss.; term lease; 35c sq. ft. bargain in years. J. HARRIS & CO., 1 Quincy-av., Harrison 9264.

T—FINE OLD RESIDENCE ON N. La Salle-av.; for industrial or light mfg. and living rooms in rear. Address F Tribune.

TO RENT—BUILDINGS.

037 N. CLARK-ST.

, fireproof; 8,000 sq. ft.; fyt. elev. able for auto repair, painting, storage, r., auto sales, body bldrs. or option to buy. Terms. Inquire 6338 Stony Island-av.

S. L. COOPER,
Washington-st. Dearborn 8933-8934.

TO RENT.

g. 40,000 sq. ft., near-in West Side ic freight elevators; heating plant; possession.
BERT WHITE & CO.,
Randolph-st. State 7300.

T—ATTENTION, MACHINISTS! 4 SIDE—Close in, 1st floor, 10,000 sq. ft.; 1st, 2d and 3d floors; 30,000 sq. ft.; 4th floor; 15,000 sq. ft.; 5th floor; 20,000 sq. ft.; 6th floor; 25,000 sq. ft.; 7th floor; 30,000 sq. ft.; daylit, ht., p. and l. power; reasonable.
ALEX FRIEND & CO.,
La Salle-st. Randolph 4918.

T—W. COR. MARIANO AND RAY 5 floors; 43,000 sq. ft. fireproof. Light three sides.
Suitable for all showrooms
ALBERT H. WETTEN & CO.,
La Salle-st. Main 3382.

T—DAYLIGHT BLDG., 8,500 80 FT. 2 floors; 17,000 sq. ft. 2d floor; elev. bldg.; low rental; close to loop; immediate.

Y FRIEND & CO. [LATCHAM],
La Salle-st. Randolph 4918.

NT—N. E. WABASH AND 21ST, 23x95; auto district; low rent. Inquire.

Inc. to $7,000 ft.; or floors, $6,000 ft.; elevs.; light 3 sides.
STRICKLAND & CO., Harr. 9774.

T—Fronting on 2d st. at the corner of 26th-st., building may be split, arranged for auto purposes, 75x second floor 150x25; will rent space. HEIGER BOLTON & CO., 140 S. Dearborn-st.

T—SEVERAL SPECIALLY ATTRACTIVE modern, stylish bldgs., 40,000 $6,000 and $30,000. Loop & Near Loop. Sites for Chicago-av. Rents from $6,000 up. Ask for submissions.
HARRY C. ELDEN & CO., 79 W. Monroe-st.

T—BUILDING 7922-726 W. WASHington-blvd. east of Halsted-st., for wholesaling or light manufacturing; also other bldgs. from 7,000 to 125,000 sq. ft.
Burton-blvd. Augustus F. Beidler.

T—21,000 FT., NEW 2 STY. MILL, on switch, so. loop, hgt. plt., elec. power.
ER & MONTAGUE, EXCL. AGTS., 1 Nat. Bk. Bldg. Rand. 1630.

NSTRATIVE NEW STORE 5,000 sq. ft., on Washington blvd., Ashland; driveway, cement floor, adapted for steel, machinery or kindred; address Tribune.

ED—TO RENT—MANUFACTS.

D—TO RENT—LOCATION N. S. in Montrose and Devon. Ravenswood, Lincoln or Halsted. Business men in legse; size of prop. approx. 25x100; improved with building at cost of $40,000; industrial prop. with track facilities preferred. Address Tribune.

D—TO RENT—60,000 SQUARE FT. ril 30, 1924, in good building, with mile of loop; light manufacturing particulars and prices. Owners only Address S 238, Tribune.

D—TO RENT — MANUFACTURING or floors containing 16,000-32,000 any where in or out of Chicago. A-X 193, Tribune.

TO RENT—BUILDINGS.

037 N. CLARK-ST.

, fireproof; 8,000 sq. ft.; fyt. elev. able for auto repair, painting, storage, r., auto sales, body bldrs. or option to buy. Terms. Inquire 6338 Stony Island-av.

S. L. COOPER,
Washington-st. Dearborn 8933-8934.

TO RENT.

g. 40,000 sq. ft., near-in West Side ic freight elevators; heating plant; possession.
BERT WHITE & CO.,
Randolph-st. State 7300.

T—ATTENTION, MACHINISTS! 4 SIDE—Close in, 1st floor, 10,000 sq. ft.; 1st, 2d and 3d floors; 30,000 sq. ft.; 4th floor; 15,000 sq. ft.; 5th floor; 20,000 sq. ft.; 6th floor; 25,000 sq. ft.; 7th floor; 30,000 sq. ft.; daylit, ht., p. and l. power; reasonable.
ALEX FRIEND & CO.,
La Salle-st. Randolph 4918.

T—W. COR. MARIANO AND RAY 5 floors; 43,000 sq. ft. fireproof. Light three sides.
Suitable for all showrooms
ALBERT H. WETTEN & CO.,
La Salle-st. Main 3382.

T—DAYLIGHT BLDG., 8,500 80 FT. 2 floors; 17,000 sq. ft. 2d floor; elev. bldg.; low rental; close to loop; immediate.

Y FRIEND & CO. [LATCHAM],
La Salle-st. Randolph 4918.

NT—N. E. WABASH AND 21ST, 23x95; auto district; low rent. Inquire.

Inc. to $7,000 ft.; or floors, $6,000 ft.; elevs.; light 3 sides.
STRICKLAND & CO., Harr. 9774.

T—Fronting on 2d st. at the corner of 26th-st., building may be split, arranged for auto purposes, 75x second floor 150x25; will rent space.
HEIGER BOLTON & CO., 140 S. Dearborn-st.

REAL ESTATE FOR SALE.

APARTMENTS—SOUTH SIDE.

6 APT. PRICE $24,000.
Rent $4,920. Cash $10,000.

Choice location on Stewart-av. nr. Marquette-blvd. L. and Rock Island & R. R. trans. 4 and 5 rm. apts. Rent can be increased materially.

36 APT. PRICE $150,000.
Rent $31,000. Cash $23,000.

Blackstone-av., nr. Hyde Park-blvd. Lot 200x150. 2 6 and 27 7 rm. apts. Rent next fall $19,000; 2 stores in basement now; can put in 3 more and make rents $21,000.

60 APT. PRICE $200,000.
Rent $40,000. Cash $50,000.

Lake Park-av., nr. 38th-st. High grade, almost new building, having 2, 3, and 4 rm. apts. ill. Cent. now electrifying and other lake front improvements makes this one of the best speculative buys in the city.
HOMER B. CORBIN,
5 N. La Salle-st. Tel. Main 4741.

NEW—18 APTS.—NEW.

4 room apts., sun parlors, modern building in every respect; in the South Shore district; 5% times rental value; $20,000 or more cash required.

24 APTS., SOUTH SHORE.

4 rooms, sun parlors, large, light rooms; near I. C. and Country Club; price, $150,000.

GLATT & PRICE,
6831 Stony Island-av. Dorchester 8800.

SOUTH SHORE 6 APT.

All 5 rs., large sun p., glazed porch, near Park, I. C., and Lake. Ideal location. Rts. long. See this at once; only $7,50 sq. ft. Ohio, nr. Clark, 20x100; 2 sty brk.; can be remodeled for business; $11,500.
CROWE BROS & CO.,
Dearborn and Chicago.

FOR SALE—WALTON-PL. NEAR N. MICHIGAN-av. and Drake Hotel; old improvements, 50 ft. front; ripe for improvements.
ROSS & CO.,
Railway Exchange. Wabash 1052.

FOR SALE—OR LEASE—AT MICHIGAN-blvd. bridge, new bldg., 50,000 sq. ft.; fine location for mfr.
EDWIN J. BOWES JR. & CO.,
111 W. Monroe-st. Rand. 5075.

FOR SALE—RANDOLPH-ST., WEST OF State; new four story bldg. containing 20,000 sq. ft., especially adapted for wholesaling groceries or butter and eggs. Must be sold.
PAUL STEINBRECHER & CO., 908 Tribune Bldg.

FOR SALE—CHESTNUT, E. OF STATE, NR. new three story building; alley cor., 24x100; used 2 story brick; pays well; no expense; cost buy, upper Mich.-av. zone; $35,000.
CROWE BROS. & CO.,
Dearborn and Chicago.

FOR SALE—148-50 W. HURON-ST., NR. N. La Salle. 5 sty. brk., 10 apts.; leased one tenant; no expense; exceptionally wonderful investment; decided bargain; $31,000.
CROWE BROS. & CO.,
Dearborn and Chicago.

FOR SALE—RANDOLPH-ST., EAST OF State cheapest piece of property south of Chicago. Frederick T. Hoyt, 138 N. La Salle-st. Main 0113.

FOR SALE—9 APT. BLDG., SOUTH OF park, s. of Clark. Returns 12% net on terms; $50,000 will handle. Address D O 485. Tribune.

FOR SALE—A BARGAIN. 2040-51 INDIana-av., 44x180. Price $400 a foot for quick sale.
LEVY & BROTHER, 140 S. Dearborn.

FOR SALE—60X80, E. OHIO-ST.; REAL bargain; $57,500.
COCHRAN & McCLUER CO. [Hyde].
1109 Bryn Mawr-av. Edgr. 5073.

FOR SALE—DEARBORN-ST. COR., NR. DIvision; 50x130; big future. Delaware, nr. Michigan, 66 ft. front. Business.
YOUNG & CO., 2621 N. Clark.

FOR SALE—LARGE CORNER, 100X200; wholesale district, east of river; old bldgs., ripe for new improvement. Address H H 478, Tribune.

FOR SALE—110 FEET FACING L. PK., NR. Webster Hotel; consider trade.
Address X 275, Tribune.

FOR SALE—INDIANA-AV. NORTH OF 22D, store house on 25 ft., $360 per ft. for quick sale; terms.
E. E. BALDWIN, 3450 Indiana-av.

FOR SALE—VERY NEAR LAKE SHORE-dr.; 60 ft. vacant, at $5 a sq. ft. Address H B 221, Tribune.

APARTMENTS—SOUTH SIDE.

ONE OF THE BEST
BLDGS. IN HYDE PARK.

Choice corner, 100x165, block south of Hyde Park-blvd., convenient to I. C. express. Modern English basement, sun parlor and 4, 5 & 6 rooms.
Rented for $22,300. Most moderate rents in Hyde Park. Price $135,000. $6,000 to $30,000 cash. Loan 4 yrs., 6%.
W. K. YOUNG & BRO.,
140 S. Dearborn-st. [Kelley.]

CHATHAM FIELD APT.

Beaut. new 2 apt. bldg., 6 and 6 large rms., finest of oak and birch trim, 2 car brick garage. Must be seen to be appreciated. Keys at office.
JOHN R. O'CONNOR,
7900 Cottage Grove-av. Fairfax 6436.

FOR SALE—WOODLAWN, 15 & 16M. APTS., on Maquette-rd., convenient to Jackson Pk., and I. C. express; annual rental $12,300; price $125,000; mortgage at 6% terms to suit. Owner, Suite 1600, 79 W. Monroe-st.
NEWTON B. LAUREN & CO.,
79 W. Monroe-st.

FOR SALE—NEW 2 STORY BRICK 6 APT. bldg. with 2 car garage on well located corner lot in South Shore dist. I. C. trans.; cash or will take and sell cottage; price $14,000; cash or smaller if 1st trade. Call Manager, 6899.

A REAL BUY.

11 flat, sun parlor; rental over $10,000. 63d blvd. corner. Only $20,000 to handle. 6002 Stony Island-av. Hyde Park 0570.

HYDE PARK 6 FLAT.

4 sm. pchs., all 4 rms., with in-a-door beds; $10,000 cash will handle; price $30,000.
ARTHUR R. BLAIR & CO.,
7455 Cottage Grove. Dorchester 8100.

FOR SALE—MODERN SIX APTS., NEAR 73d and Yale and Rock Island trans.; 2 5 rooms; extra well constructed; low rent, $4,600; possession of one apt.; price $40,000; take $12,000 cash. F. P. BASKO, 79 La Salle-st. Rand. 4781.

BIG BARGAIN.

6 apts., 6 lg. rms., firepl., bkcases; ¼ blk. to L. sta.; 2 car garage; rent $7,200; price $57,500. Small cash needed. No agents. 1658, Tribune.

FOR SALE—HYDE PARK COR. 30 APT. bldg., rents $28,320. Price $160,000. Mtge. $80,500. Will consider 6 flat in part trade.
ARTHUR R. BLAIR & CO.,
1506 E. 53d-st. MR. CURRY. Fairfax 3071.

$4,000 DOWN BUYS

New 4 flat, 78th and Langley; modern in every respect. Owner cut price $1,000. See H. C. WILHELM & CO., 435 E. 75th-st.

42 APT. NEW BLDG.

Good east location; income $40,000; price $375,000; terms. $35,000 carried. Terms arranged. Call O'DONNELL. Edgewater 4006.

FOR SALE—$20,000 CASH TAKES ELEgant 25 apt. bldg. Washington Pk. district. Price $76,000; mortgage $53,000; strictly modern bldg. Address T 390, Tribune.

FOR SALE—2 FLT. FRAME, 6 AND 7 RMS., store bk. elec., 47th, cor. also 6 rm. cottage; stove ht. elec., on same lot; rentals $85 per mo.; price $6,000 for both. Phone Boulevard 1268.

FOR SALE—13 APTS. 6311-13 DREXEL-av., 56 rms., open off hall, just newly decorated; rental value, $18,000. Agent on premises. CHARLES G. HICKS & CO., 5 N. La Salle-st. Franklin 5430.

FOR SALE—BEAUT. 6 APT. BLDG. ON South Park-av., south of 55th-st., large lot, 50 ft. front; rental value $1,080 a year; can be handled with $10,000 cash. Address G T 340, Tribune.

GRAB IT QUICK.

6 fl. Calumet S. of 58th. Excellent cond. Price $25,000. Rent $5,000. Address X 151, Tribune.

FOR SALE—SOUTH SHORE HIGH GRADE 18 apt. bldg.; sun parlor; price $115,000; cash $50,000. WILLIS & FRANKENSTEIN, 111 W. Washington.

FOR SALE—WOODLAWN 15 APT. 4 RM. cor.; rent $13,000. Price $65,000; cash $30,000. L. and I. C. trans. Fairfax 6569.

FOR SALE—$45,000; CHEAP AT $50,000; high grade 6 flat, 2 baths each; rent $4,950. Hyde Park, near I. C. exp. Address H H 492, Tribune.

FOR SALE—ONLY $85,500; NEARLY NEW 6 flat, apt. bldg.; beautiful location. Owner, 3 Quincy-ct., Apt. 2, Harrison 9264.

FOR SALE—FINE OLD RESIDENCE ON N. La Salle-av.; for industrial or light mfg. and living rooms in rear. Address F Tribune.

FOR SALE OR TRADE—36 APT. BLDG., brand new, sun parlors and in-a-door beds; investigation. No agents. Address G P 541, Tribune.

FOR SALE—ENGLEWOOD 6 APT. SUN parlor, fireproof; 8,000 sq. ft.; fyt. elev. suitable for auto repair, painting, storage, etc.; sale, body bldrs. or option to buy. Terms. Inquire 6338 Stony Island-av.

S. L. COOPER,
Washington-st. Dearborn 8933-8934.

TO RENT.

g. 40,000 sq. ft., near-in West Side ic freight elevators; heating plant; possession.
BERT WHITE & CO.,
Randolph-st. State 7300.

T—ATTENTION, MACHINISTS! 4 SIDE—Close in, 1st floor, 10,000 sq. ft.; 1st, 2d and 3d floors; 30,000 sq. ft.; 4th floor; 15,000 sq. ft.; 5th floor; 20,000 sq. ft.; 6th floor; 25,000 sq. ft.; 7th floor; 30,000 sq. ft.; daylit, ht., p. and l. power; reasonable.
ALEX FRIEND & CO.,
La Salle-st. Randolph 4918.

T—W. COR. MARIANO AND RAY 5 floors; 43,000 sq. ft. fireproof. Light three sides.
Suitable for all showrooms
ALBERT H. WETTEN & CO.,
La Salle-st. Main 3382.

T—DAYLIGHT BLDG., 8,500 80 FT. 2 floors; 17,000 sq. ft. 2d floor; elev. bldg.; low rental; close to loop; immediate.

Y FRIEND & CO. [LATCHAM],
La Salle-st. Randolph 4918.

NT—N. E. WABASH AND 21ST, 23x95; auto district; low rent. Inquire.

Inc. to $7,000 ft.; or floors, $6,000 ft.; elevs.; light 3 sides.
STRICKLAND & CO., Harr. 9774.

T—Fronting on 2d st. at the corner of 26th-st., building may be split, arranged for auto purposes, 75x second floor 150x25; will rent space.
HEIGER BOLTON & CO., 140 S. Dearborn-st.

REAL ESTATE FOR SALE.

APARTMENTS—SOUTH SIDE.

BEAUTIFUL 24 APT.

COURT BLDG., facing Drexel square; 1 block Wash. Park, bus lines, elevated and surface; 15-4, 5-5, 4-6 rms., strictly mod.; splendid condition; mtg. $98,000; $32,000 for equity. Drexel square is finest location on South Side.

SIXTY-THREE APTS.

New bldg. on Wash.-blvd. in Austin, near L. surface; 3-5, 32-4, 18-3, 6-2 rms., fireproof, high grade construction. Mtg. $225,000; 7 yrs. Rent $55,000. $50,000 cash will handle.

BUS. OPPORTUNITY.

12 apts., 10 stores; lot 173x161; South Side cor.; good transportation; good bldg. Mtg. $50,000, 5 yrs., 6%. Rent low, $14,000; should be $18,000. Price $85,000; cash $25,000.

HYDE PARK SIX.

7 rms., 2 baths; near I. C. bus lines. High grade; real bargain. Rent $8,000. Price $38,000; $12,000 cash, bal. to suit. Best buy on South Side.

S. L. COOPER,
82 W. Washington-st. Dearborn 8933-8934

FOR SALE—SOUTH SHORE APARTMENTS. 2 apt., Coles-av., near 73d-st., 5 and 5 rms., and s. p., private rear pches.; 1st class bldg., beautiful yard, lot 37½x200. Snap $18,000
2 apt., Paxton-av. and 75th-st., 5 and 5 rms., bldg Price $18,000
6 apt., new high class Georgian style architecture, 6 and 6 rms., 2 baths, heated sleeping, wonderful home and investment, located on S. S. drive overlooking the lake. Further information upon request.
JOHN A. CARROLL & BRO.
Open Sundays.
South Shore 1660. 75th and Exchange-av.

6 Flat Brick Front Bldg.

INDIANA-AV. AND 47TH-ST.
2 6, 4 7 rooms, all of the finest; marble entrance, tile bath, hardwood floors and finish, newly decorated throughout; rent $5,500 yrly. Price $29,750; cash, $6,000, bal. to suit.

46th-pl. nr. Grand-blvd., 3 flat, stone front, 7-8-8 rooms, steam and elect., hardwood floors, oak finish; immediate possession. Price $14,000; cash, $2,500. E. WIMES, 4702 Indiana-av. Oakland 1609.

WOODLAWN SNAP!

6 apts., garages; leased at $300 per month net; tenant pays all expenses. Location that will never depreciate; priced much less than cost to duplicate; only $26,000. Will clear $2,000 yearly on $10,000 required; 20 per cent on your money.

McKEY & POAGUE, INC.
[J. H. Goss.]
1172 East 63d-st. Hyde Park 8100.

13 APARTMENTS, $65,000.

Blackstone-av. corner; 4 and 5 rooms, in-a-door beds; 6 rooms, 3 baths; shown by appt. only; all newly decorated; rents $12,000; about $15,000 cash needed. For further information call N. J. Kelly.

McKEY & POAGUE, INC.
1172 E. 63d-st. Hyde Park 8100.

FOR SALE—6 FLAT NR. WASH. PARK.
Lot 65x120. Yearly rentals low at $5,190. Price $43,500. Owner will take $8,500 cash for equity.

A REAL BARGAIN. Modern 6 flat, CALUMET-AV., nr. 44th. Price $23,500; $9,000 cash req.
E. E. BALDWIN AGENCY & LOAN CORP.
3450 Indiana-av. Douglas 1020.

3 FLAT BARGAIN.

66th-pl., near STONY ISLAND-AV., JACKSON PK., I. C. and L.; 3-6 rm. apts., new bldg.; steam, elect., hd. wd. trim, sleeping porches. This is a cash to equity proposition at $26,000; on reasonable terms. [Flanders.]
W. O. STONE & CO., EXCL. AGTS.,
1161 E. 47th-st. Oak. 1302.

SOUTH SHORE 6 APTS.

High grade bldg., al 5 rms. and sun parlors; 1 block E. 67th-av.; lot 45x125; detached both sides.
PRICE, $37,500; MTG. $32,500, 6%.
$15,000 cash buys equity.
FRANK H. LANG & SON,
40 N. DEARBORN-ST. RANDOLPH 7600.

SOUTH SHORE 3 APTS.

East of Stony Isld. 1 blk. to park. Nr. I. C. express. Sun parlors; 4 rms. each. Poss. 1 apt. Price $27,000; need $10,000 cash. THIS IS A GENUINE BARGAIN. Call Mr. Barry.
M. HOFFMAN & CO.,
6753 Stony Island-av. Dorchester 6000.

72D AND GREENWOOD-AV.

9 apts.; 4 and 5 rooms; sun parlors; rents, $7,000; price, $40,000; $10,000 cash needed.

GLATT & PRICE,
6831 Stony Island-av. Dorchester 8800.

HYDE PARK BARGAIN.

15 apt. corner, near 53d I. C., 4-5-6 rooms. Rent $10,962. Price $56,000.

McKEY & POAGUE, INC.
[Mr. Reck.]
1463 East 53d-st. Hyde Park 8213.

SOUTH SHORE 6 APTS.

High grade sun parlor bldg. with private garages on 60 feet. Cornell-av. nr. 65th-st. PRICE $48,000. $20,000 CASH.
To inspect call Mr. COTTER.

FRANK H. LANG & SON,
BRANCH, 1516 E. 67TH-ST. MIDWAY 6000

FOR SALE—THE HIGHEST GRADE 3 APT. bldg. in Hyde Park. Every possible convenience and appointment. Rent $3,600. Price $45,000. Mtge. $37,000. Consider vacant or house and cash for $48,000 equity. Close to lake and I. C. transp.
E. E. BALDWIN AGENCY & LOAN CORP.
1506 E. 53d-st., MR. CURRY. Fairfax 3071.

7250 CHAMPLAIN-AV.,
30x125.

2 apts., 5 rooms, sun parlors, sleeping pchs. New—ovrs. tomorrow. Only one left. Big reduction this week.
CALL FRANKLIN 1048.

12 FLAT—SUN PARLOR.

Exceptionally good; 5 yrs. old; stl. const.; Kewanee blr.; 1st mt. $30,000, due 1928; pr. $55,000.

CAN YOU BEAT THIS?

GUTSELL, 6305 Harvard-av. Normal 2825.
FOR SALE—SPECULATORS TAKE NOTICE. 18 flat bldg., less than 4½ times rental; 4-5 rms.; modern; rental $2,814; price $63,500. Owner will take back $40,000 1st mtg. $23,500 cash will handle. 46th and Prairie-av.
HOBBS & GRUBB, 454 E. 47th-st. Ken. 0798.

$13,500; WORTH $16,000.

High grade sun parlor brick 2 flat, 5-5 wonderful rooms, 3 yrs. old; steam; rent over $2,000; $3,000 cash will handle. This is a sensational bargain. DE GRAW BROS., 83d at Stony Island-av. Saginaw 1200.

A GOD INVESTMENT.

16 flats, in-a-door beds, sun porches, rental $6,900. Income park; 6 yrs. old; $15,000 cash will handle; ideal for fur. apts.
HOWARD & ORR CO., Exclusive Agents.
69 W. Washington-st. Randolph 6000.

FOR SALE—4219-21 ELLIS-AV., 6 FLAT, 3 and 7 rooms; excellent transportation; 1 blk. L. 2 blks. I. C.; 1 blk. to surface; 1 blk. to park; income $1,980, at low rental. Price $23,000; 1st mortgage $12,000; $7,000 cash. This is an excellent investment. Owner, basement, Tribune Bldg.

WONDERFUL BARGAIN.

My 6 apt. is strictly mod. with 4 car heated gar.; will sacrifice at less than 5 times rental; best buy in Woodlawn; no agents need reply. Address B 201, Tribune.

12 APT. FORECLOSURE.

So. Shore, cor., 5 and 6 rms., sun par. Eng. bsmt., mtg. $15,850; price $78,500; must have $25,000 cash. Owner. Address G O 437, Tribune.

FOR SALE—MODERN COURT APT. BLDG. Rent $57,000. Price $312,000. Mtge. $196,000. Consider other property and cash for equity.
GUSTAVE J. BENDFELT.
1506 E. 53d-st., MR. CURRY. Fairfax 3071.

TO CLOSE AN ESTATE,

$6,500 buys equity Woodlawn 3 apt., 7 rms. ea.; completely furn.; all rented; can be seen by appt. only. Call E. A. ROBERTS. Fairfax 2001.

FOR SALE—3 FLAT BLDG.
OAKENWALD-AV., NEAR 44TH-ST.
Modern gas fixtures, hot water heat, stone front. Only $12,000.
MEAD & COE, 69 W. Washington-st.

FOR SALE—SOUTH CENTRAL APT. FLAT. Rental value $2,000. Price $9,000. $5,500 cash.
E. E. BALDWIN AGENCY & LOAN CORP.
3450 Indiana-av. Douglas 1020.

FOR SALE—OWNER MUST SACRIFICE mod. 2 flat br. nr. 59th and Wabash for $7,000; small cash payment terms.
E. E. BALDWIN AGENCY & LOAN CORP.
3450 Indiana-av. Douglas 1020.

FOR SALE—9 APTS. LIKE NEW NEAR Wash. Pk.; 5 rooms; rental $7,020; mtg. $23,500; make close deal for cash or contract or 2d mtg. considered. Address H H 263, Tribune.

FOR SALE JUST PURCHASED, 18 APT. bldg. Will sell for less than 5½ times low rental of $13,500. Address S 561, Tribune.

FOR SALE—2225 PRAIRIE, 8 APT. FIREproof, 9 rms., 2 baths, elevators, garage, mtge. $70,000; cost $130,000.
CROWE BROS. & CO. Dearborn and Chgo.

FOR SALE—$7,000 CASH BUYS MOD. 6 apt. Michigan-av., near 47th-st.; ideal for trans. 3 rms. each; rent $2,100 yr. in June. Bargain at $30,000. Oakland 6013.

FOR SALE — OWNER WILL SACRIFICE high grade 6

REAL ESTATE FOR SALE.

APARTMENTS—NORTH SIDE.

FOR SALE—SUN PARLOR CORNER 24 APT. bldg.; 4 and 5 rms.; low rents; excellent Rogers Park location; income $23,000. Well financed. Priced at 3½ times rental; $30,000 cash needed, the balance at $2,000 yearly. This is an unusually good buy and warrants quick action.

8 apt., located east of Sheridan-rd., near Lawrence-av., 6 room apts., with 6 glazed sun porches; low rents; excellent condition; car garage. Income $8,700. Apts. now leased individually. Price $50,000; cash $15,000.

CARLSTROME & AUER,
4750 Sheridan-rd. Sunnyside 5040.

NORTH SIDE INVESTORS.

44 flats east of Sheridan-rd.; rents $42,000; $20,000 cash will handle.

30 flats; rent $26,000; price, $135,000.

Corner store and apts.; price, rents $28,000; price $165,000; $45,000 cash.

Have a few unusual buys in smaller buildings.

S. S. BERRY, 19 S. La Salle-st.

Less than 6 Times the Rental.

High grade 6 apt., 6 rooms, sun parlor and breakfast room, 2 baths, everything of the finest. Building less than 3 years old. Income $15,320. Ideal location in Rogers Pk. Can $20,000.

ELWOOD WILLIAMS CO.,
4755 Sheridan-rd. R. P. 6720.

18 APT. BARGAIN

4- and 5 rms.; lge. cor. bldg.; mtge. only $2,800 a year to pay off. A beautiful and well constructed bldg.; 2 blks. to lake.

GUBBINS & McDONNELL,
7230 N. Greenview-av. R. P. 3736.

EAST OF BROADWAY.

New Bldg., 1½ blks. from Lincoln Pk., can be bought for less than 6 times the annual rental of $80,400. Will consider $50,000 cash and good security or improved property for equity.

O. P. CURRAN, EXCL. AGT.,
4521 BROADWAY. EDGEWATER 2821.

FOR SALE—NORTH SIDE

9 Apt. Bldg. and 8 Rm. Res.

Corner, mod., tile baths and vest.; all oak trim, fireplaces, bookcases, buffets, iceboxes, outside living; bldg. only 6 yrs. old; stove and furnace heat; income $4,800 yr.; mtg. $36,000; price $38,000. Call for information at 3080 Monticello-av. Ph. Irving 1296.

ROGERS PARK 3 APT.

Will sell my beaut. sun parlor bldg. on Bosworth-av., 6 years old, 6 rms. apts. with fireplaces and sun parlor sleeping porch; 30 ft. lot; pos. 1 apt.; near Loyola "L" and Devon-av. Rare bargain at $30,000. Address F 485, Tribune.

VERY DESIRABLE

2 APT. RESIDENCE.

537 Hawthorne-pl., 6 and 7 rms., sun parlors and porches, 2 baths; all rooms 9 ft. high; immediate occupancy; apt. $32,000. Seen by appointment. Lake View 1279.

A GOOD INVESTMENT.

A high grade 3 apt., in good location, east of Clark-st.; each apt. 6 rooms, sun parlor, and sleeping porch; income low at $4,200. Will exchange for income property. Price $50,000; cash $15,000.

CARLSTROME & AUER,
4755 Sheridan-rd. Rogers Park 6720.

7618-26 Eastlake-terrace.

32 apts., facing lake; 6 30s, with In-a-Door beds; 8 with disappearing beds; 6 and 5s; 9 flats furnished by Mandel Bros. Rents, $35,500—could be increased considerably. First floor, marble lobby. Price, $140,000; will accept small trade at cash prices. LORENZ. Central 2933.

42 APARTMENT

In North Lincoln Park District. High grade building, modern, 6 rms. and 3 rms. and bath. Lot 112x185. Rent over $45,000 per annum. Mtg. $107,000. For price and further particulars see

MARK LEVY & BROTHER, 140 S. Dearborn.

ROGERS PARK.

36 flats, cor., 2 yrs. old, 13—5s, 12—3s; 3 blks. from L and lake; rental $24,000; will be $25,000 in fall; mtg. $120,000, for 7 yrs.; $30,000 cash or equities.

WM. N. WOLF & CO.,
2266 N. Clark-st. Graceland 3476.

FOR SALE—BRAND NEW ROGERS PARK fireproof 70 apt. and 6 shop; excellent location; building has 75 special features. Within 2 blks. of lake and L. Splendid investment for man with $100,000 cash. Or will exchange for wonderful bldg. call Mr. Curran; Sheldrake 1503.

FOR SALE—CLOSE IN, S. OF PARK, 6 apt. 12 apt. (100 rms.); modern, elevator, large lot, completely furnished as hotel, fine income, great future, will double in value; bargain $150,000.

CROWE BROS. & CO.,
Dearborn and Chicago.

FLAT BARGAINS.

3 apt., 7-8-8, Grace-st., e. of Broadway; rooms of hall; $23,000.

7 apt., all 4 rms.; price $26,500.

9 apt., 2 of 5 rms., 7 of 4 rms.; $37,000.

W. J. YOUNG & CO., 2021 N. Clark.

18 APT. BARGAIN

4 and 5 rooms, all light, at 5½ times rent, cor. and 3 and surface; 3 blks. to lake; $15,000; take a flat stove, heat in trade.

CARRUTHERS CO., 800 N. Clark. Sup. 1890.

FOR SALE—ONE OF THE FINEST APT. buildings constructed; close to the North Shore; renting for over $50,000 a yr.; can be had with $25,000 to $30,000 in cash. Improvements consist of 20 apts., choice apt. vacant for my $105,000 equity. Owner. Address H H 385, Tribune.

36 APT. BARGAIN.

High class court bldg., e. of Broadway, 4 and 5 rooms; 1 blk. from park; price $210,000; terms.

WATSON & TACKETT, 4005½ Broadway.

ONLY $35,000 CASH

will buy my new, high grade 30 apt. building in Edgewater, east of Broadway, renting for $7,000. Will make close deal. Address K G 373, Tribune.

ONLY $25,000 CASH

necessary to purchase new, high grade 24 apt. building, 4 and 5 rooms, a. p., etc., renting for $27,000. Must make quick deal. Address K G 373, Tribune.

FOR SALE—12 APTS., CORNER NEAR WILson-av., E. Sheridan-rd. Rents $20,000; price $115,000. (Cronc.)

J. F. CORNELIUS & CO.,
4609 Broadway at Wilson. Bay. 7777.

FOR SALE—APTS. NEW FOR CORTLAND bldg., 2 blks. from Lincoln Pk.; moderate rentals; $45,000; well financed; 1st mtge., matures 10 yrs. Cash and trade for equity. Price $140,000. Owner, Diversey 4295.

FOR SALE—3 APT. BLDG., KENMORE-AV.; completely furn.; run. water; inc. $600 per mo. Price $30,000. Terms.

COFFMAN REALTY CO.,
1007 FOSTER-AV. EDGEWATER 3814.

FOR SALE—ROGERS PARK NEW 24 APT. building; rentals $18,000; well financed; price $115,000; $25,000 cash.

FRANK J. BURNINGHAM & CO.,
6449 Sheridan-rd. Rog. Pk. 1614.

FOR SALE—EDGEWATER 6 APARTMENT; 2-de. 4 5s; 2 garages; 70 ft. lot; rent $8,700. $20,000 will require.

FRANK J. BURNINGHAM & CO.,
6449 Sheridan-rd. Rog. Pk. 1614.

FOR SALE—MODERN 21 APT., NR. LAKE and Howard-st.; rents $18,000; must be sold on $20,000; cash reqd. for equity, bal. long time. No brokers. Address D G 173, Tribune.

FOR SALE—18 APTS., NEAR SUNNYSIDE and Racine; $14,000 annual rent; $25,000 cash required.

MARK LEVY & BROTHER,
140 S. Dearborn-st.

FOR SALE—A REAL BARGAIN. 18 APT. bldg. near L; rental over $13,000; price $77,000; cash $15,000; or will trade for city property. Owner, 1405 Lunt-av. Key-only 6 yrs. old. Union Realty Co., 4555 Sheridan-rd. Sunnyside 9707.

EDGEWATER 3 APT.

3 rms., sun parlor; 2 car garage; rent $2,460; price $25,500; cash $10,000. Edgewater 3021.

EDGEWATER 6 APT.

Lot, 50x150, with garage, 1 block to L, st. car, 2 blocks to bus and lake; bargain, $35,000; cash $15,000. Edgewater 3021.

FOR SALE—ROGERS PARK HIGH GRADE 6 apt. bldg., 6 rms. and sun parlor; 2 blks. to Howard L and lake. Price $55,000.

GEORGE C. MOORE & SON,
1522 Greenleaf-av., at Birchwood-av. Sta.

FOR SALE — 9 APTS., NEAR LINCOLN Park at Sheridan-rd.; rent $18,000; price $120,000; ground worth more. Address H H 1357, Tribune.

FOR SALE—OR EXCHANGE—12 APT., 3 rooms each, fully furnished.

1139 Belmont-av. Lunge.

5254 Broadway. Sunnyside 9116.

FOR SALE—HIGH GRADE 2 STORY BRICK apt., 5 rms. with sep. pch.; only $14,500; terms. HERBERT A. KRAUSE, Realtor, 2345 Devon-av.

FOR SALE — ROGERS PARK CORNER APT. bldg., 11 flats; 6 stores; price $350,000; cash $50,000. Can be bought cheaper with more cash. Address T T 546, Tribune.

FOR SALE—3 APT. SUN PARLOR, EDGEwater, near lake; rents $3,300; price $31,000; cash $12,500; bargain. Union Realty Co., 4555 Sheridan-rd. Sunnyside 9707.

FOR SALE—HIGH GRADE 12 APT. BLDG. Fully furnished; 4 rooms each; Sheridan-rd. near lake; income $18,000; price right; $30,000 cash. Owner, Sunset 5885.

FOR SALE—GREAT BARGAIN IN NEW 6-apt. bldg. Wilson-av. "L" station, 2 blks. English basement, 12 apt. bldg.; $76,000. Address H H 320, Tribune.

FOR SALE—15 APT. BLDG. IN EDGEWAter; 15 4-rm. apts., in-a-door beds; 5½ times very low rental. See Mr. Martinitz, 1040 Lawrence-av.

FOR SALE—HIGH GRADE NORTH SHORE 14 apt.; rent $42,000; $55,000 cash handles; price, only. Address F G 208, Tribune.

FOR SALE—14 APT. BRICK, 6-6 ROOM LINcoln-av. 6 and 5 rms. rent $13,100 yr. 6 times rent. G. Prebensen, 118 N. La Salle-st.

FOR SALE—2 STORY 2 BLKS. LINCOLN Park; rent $1,680; price $7,500; cash $2,000. PREBENSEN, 118 N. La Salle-st.

FOR SALE—MOD. ROGERS PK. 3 APT. rt. $7,080; pr. $43,000; $10,000 cash, or smaller prty. for same. Address F 485, Tribune.

FOR SALE—3 FLAT SUN PARLORS, APT. 200 ft. from lake; 1 blk. north of Wilson-av., will sell rent. Address S 146, Tribune.

FOR SALE—ROGERS PARK REAL ESTATE. BOUGHT, SOLD, EXCHANGED. RENTED.

JACOBS & SON, Clark and Farwell.

FOR SALE—2 FLAT BLDG. IN ARCADIA-ter.; price $14,500. P. Reach, Pk. 6145.

FOR SALE — NEW HIGH GRADE 2 APT. 5648 Bosworth. E. Rogers Park. Owner.

REAL ESTATE FOR SALE.

APARTMENTS—NORTH SIDE.

East of Sheridan-rd.

6 FLAT, MODERN,

$41,500; $8,500 DOWN.

6-5 RM. APTS.; GOOD TRANSPORTATION.

VON ALBERT REALTY CO.,
4750 SHERIDAN-RD. ROOM 209.
Edgewater 2623. Edge. 2661. Edge. 4441.

CHICAGO'S FINEST

R. Park corners; 18 apts.; 5s and 6s; two baths; lge. lot; solid and massive; $40,000 to handle; 21 apt.; 4s and 5s; lge. lot, $35,000 to handle; 30 apt. court; 5s and 6s and 5s, $60,000 to handle; all three have large sun parlors, garages; are clean cut, impressive structures; well financed and show good income; shown by appointment only. (Lapin.)

C. A. BLAIR & CO., 10 S. La Salle-st. Phone Main 6910.

3 APT. SUN PARLOR.

IN EDGEWATER.

5-3-5 rms.; steel constructed bldg.; st. ht.; large bedrm., paneled dining rm.; 2 car garage; income $3,420. Price for quick sale, $22,000.

JOSEPH L. RUBEY,
1143 BRWN MAWR-AV.
EDGEWATER 7737. ARDMORE 0320.
OPEN EVENINGS AND SUNDAY.

High Class Apt. Bldg.

½ block from the drive, near the Drake. One of the most completely appointed bldgs. on the North Shore. Income $21,000. Price $400,000—$75,000 cash, $325,000 loan runs for 20 yrs.

W. K. Young & Bro.,
Cor. Michigan and Walton.
Opposite the Drake. Phone Sup. 2612.

27 APT. COURT BLDG.

Just off lake, on lot 110x145; 4 and 5 rms., 3-4-door beds; income $34,000; price $190,000; exceptionally low in price for property in this location.

SCHWARTZ & SCHWARTZ,
Uptown Office.
4408 Broadway. Ardmore 2460-1.

13 APT., $36,000.

Corner bldg., strictly modern; only 6 yrs. old, 13 sunny 3 and 4 rm. apts., renting low at $9,300; 3 r. at $50-$55; 4 r. at $60-$65; 1 room Sheridan-rd. mahogany and enamel woodwork; all modern plumbing. Kewanee boiler; excellent transportation; cash $14,000. Owner, 2403 N. Clark-st. Lincoln 2100.

24 APT. BARGAIN

Rogers Park 4 and 5 rms., sun parlor, corner, 2 blocks to L and lakes; modern throughout. A pickup for some one.

GUBBINS & McDONNELL,
7359 GREENVIEW. Rogers Park 3736.

FOR SALE—THREE APT. BRICK BLDG., Located at 5817 N. Artesian-av. Three 6 room apts., with sun parlors. Size, 3 car 3 car 3 car, heated garage. Rent $3,500 yr. Price $24,500. Cash, $10,000. Salesman on premises 1 to 5 p. m. Sun. HOFMAN & HOSBEIN [Sloberg], 6430 N. Western-av. Sheldrake 1217.

Beautiful New 21 Apt. Bldg.

Corner, best Edgewater loc.; full sun parlors; beaut. exterior; interior up to the minutes; cost $30,000; MUST SELL THIS WEEK; SACRIFICE; price $185,000; cash $40,000; quick action. Address E T 528, Tribune.

FOR SALE—3 FLAT, BRICK AND FRAME; one 4 and two 6s; Barry, near Racine; bath, gas, electric; cement basement floor; 2 car garage with cement floor and elevator. Must buy at $9,500, cash $4,500. Open Sunday, 10 to 3.

TRUSTEES SYSTEM,
3223 N. Ashland. Graceland 7882.

FOR SALE—ROGERS PARK, 3 BLKS. LAKE and L, very high grade 6 apt., 5 rms., 2 baths; only part cash required. Owner, 1c lot; htd. garages; 1st mtg. $40,000, 5 yrs. Rental over $13,000. Price for quick sale, less than 4 times rental, with $20,000 cash. Mr. Atkins, R. P. 7102, 6570 Sheridan-rd.

FOR SALE—FINE COURT BLDG. ROGERS Park, near Sheridan-rd. 30 apts., 2 and 4 rms., 2 with kitchenettes; 35 ft. lot; nr. Rockwell L sta. 2719 Winnemac-av.

4-4 FRAME, FURN., $9,385.

Oak trim; sleep. por.; fine cond.; garage; 37 ft. lot; nr. "L." $3,000 cash. 4548 St. Louis-av.

FOR SALE—NEW HIGH GRADE 2 FLAT bldg.; 6 large rms. each; h. w. ht.; paneled dining rm.; built-in tub; slp. pch.; everything first class; will take $2,000 cash. Apply at 5031 Mozart-st. or ph. Rav. 8250.

FOR SALE—NEW, MOD. 4 APT. BLDG., N. W. cor. Drake and Grace; steam ht., steam and vacuum gas, 4 and 5 rms. each; $9,000 cash. See today 10-5 only. [MR. POST]. After Sun call IRVING 4039 for appt.

FOR SALE—2020 N. KILBOURNE-AV., NEW 2 flat brick; 37 ft. lot; 6 rms. each; par. stove and furn.; 5 and 6 rms.; price $13,000; $5,000 cash or more. Owner, H. KAAD, 2944 Armitage-av. Humboldt 2886.

Furnace 5-5 Brick, $11,490.

Fireplace buffet, garage, $3,000 cash. Irving Pk. Realty Co., 3206 Irving Pk.-blvd.

FOR SALE—2 FLAT BRICK, 6-6 RMS.; H.W. and stove ht.; lot 29x177; nr. surf. and "L"; price $11,500; terms. BELL, 3418 Armitage-av.

FOR SALE—NORTHWEST, 2 FLAT, MODern, 5, and 6, sun parlors, fireplace, etc.; 1 car garage; property 1½ yrs. old; price very reasonable. 5015 N. Troy-st. 1st floor.

New 2 Flat Brick, $13,500.

2 h. w. plants; sun parlors; 5-6 rms.; terms. PADDEN BROS., 3309 N. Crawford.

FOR SALE—2 APT. BRICK, LOGAN-SQ. 5 and 4 rms., modern, oak trim, side to lot; price, $10,500; must have $5,000 or over. By owner, 2918 Diversey, 1st apt.

FOR SALE—2 FLAT BRK. 6 AND 6 SUN parlors; 1 blk. from L; steam ht.; good terms; low rent; short lease; clear rent $13,000. Price $90,000. Owner, 1909 N. Kostner-av. Ph. Albany 5547.

FOR SALE—MORTAGE PARK 3 FLAT, 8 rms., modern, stm. ht.; 3 car garage; lot 35x125; rent $3,000; price $21,000. 5346 Montrose-av.

FOR SALE—18 APT. BLDG. IN ALBANY Pk.; 5½ times rental of $14,600; only 1½ yrs. old; $20,000 cash. MR. OSTROSS. Irving 2766.

BEAUT. 5-5 BRICK, $14,490.

Sun par., fireplace, buffet, glazed porch; ex. cel. location; $8,000 cash. 4941 Lawndale.

Sacrifice 5-4 Brick, $8,600.

Oak trim, bath, electric, stove; 30x125; steam and surface trans. 3732 Bernard-st.

$10,750 BUYS 2 APT.

3545 N. Whipple-st. nr. Addison. 5-5 rms. 30 ft. lot, 2 car garage. Call Sunday.

FOR SALE—4 FLAT BRK., SUN PAR., 4-5 rms., all light; rent $2430; price $24,000; cash $10,000; steam, and surf. trans. OLSEN & FELTZ, 4351 N. Harding, cor. Montrose.

FOR SALE—A BARGAIN, 2 FLAT BRICK, 5-5 rms., modern; fine corner, improved location. Inquire at 4217 N. Richmond-st. 2d apt. Tiderman.

FOR SALE—12 APTS., BRICK, LOGAN-SQ.; steam heat; 4 and 5 rms., rent $9,000; price $40,000. Logan Square Real Estate, 2544 Milwaukee-av. Ph. Albany 6389.

FOR SALE—UP TO DATE 2 STORY BRICK bldg., 5-5 rms., h. w. ht., 2 bths., 2 toilets, through, and 2 car brick garage. Apply at 4415 Nevada-st.

FOR SALE—$2,000 CASH, BAL. MONTHLY; buys new 2 flat fr. bldg., 5-5 rms. You pay $25 monthly; your tenant pays the rest. 5717 Giddings-st.

APARTMENTS—WEST SIDE.

FOR SALE—3 APT. BLDGS., 6 RMS. EACH. Jackson-blvd. bet. Garfield Park and Crawford-av.; all sun parls.; modern. Price $26,000; quick sale; $13,000 cash required. Owner, Crawford 0863.

FOR SALE—COR. 9 APT. BLDG.; EAST GARfield Park; 1 blk. Madison and Lake-st. line; 3 sun par., 3 rms., 3 bths., 3 toilets; annual payments for 10 yrs., 6 per cent per annum. Address D O G 476, Tribune.

FOR SALE—BARGAIN FOR CASH; buy two seven room, one in bsmt., stone front; h. w. heat; cie. brick garage; Congress-st.; near park. Address F E 2, Tribune.

FOR SALE—2 FLAT BRICK $1,000 CASH; bal. $50 monthly. Price $6,250; rents $87. 2419 Warren-av., near L sta. 7-6-7 rooms, 3 baths. Call KITTEN, 118 N. La Salle. Main 2213.

FOR SALE—3 STORY AND BASEMENT stone front, large brick garage on Ashland-av. near Cullerton-st.; rent $225 mo; $17,500; steam heating. Address F E 2, Tribune.

FOR SALE—RACE-AV., NR. AUSTIN-BLVD. elegant 2 flat brick; 7-10 rooms; 50 ft. lot. O. COOK & CO., 68 W. Washington-st. Central 3063.

FOR SALE—RENT $22,000; PRICE $50,000; 24 apts.; Jackson-blvd. east of Western. [L.] W. A. BOND & CO., 25 N. Dearborn.

FOR SALE—FINEST LOCATION, HIGH class 6 apts., sun parlors, grand finish; nothing better; ONLY $38,500; seeing means buying. Address X 475, Tribune.

FOR SALE—BARGAIN BY OWNER, NEAR Garfield Park and Jackson-blvd., modern corner 2 flat, large lot, $12,000. Address H H 316, Tribune.

FOR SALE — 2 FLAT BRK. 5-6 R. IN Lawndale; $7,000; also 2 flat frame, 5-5 rms.; nr. West Side. $6,000. Address S 482, Tribune.

FOR SALE—12 APT. ON BLVD. NR. KEDzie; $25,000; cash $7,000; stm. ht.; all 6 rooms. W. S. Sheppley & Co., 38 S. Dearborn.

FOR SALE—NEAR GARFIELD PARK, 24 corner apt. bldg., large lot, $120,000. JOHN W. O'CONNELL, 105 N. La Salle-st.

FOR SALE—$9,500 BUYS 2 FLAT, 5-5 RMS. furn. ht., near Crawford; small cash, bal. easy terms. Address O 570, Tribune.

FOR SALE—2 FLATS, 5 AND 6 RMS., 116 blks. Garfield Park. Price $7,500; terms. WHITESIDE & WENTWORTH, 8 S. Dearborn.

FOR SALE—2 FLAT, 6 RM. STONE front bldg. Cornelius-pl. 1903 Wilmot-st.

FOR SALE—2 FLAT, 6 RM., ELEC. LIGHT; reasonable. 2017 Van Buren.

REAL ESTATE FOR SALE.

APARTMENTS—N. W. SIDE.

2 FLAT.

5-5 rooms, in Albany Pk.; steam heat, sun parlor and alp. pch.; near L and surface trans. Building in excellent condition. This is going quick at price of $13,750. Don't wait. See this today.

NEW 6 FLAT.

6-5s, choicest part of Ravenswood; all flats rent for $100. Can be handled with $12,000 cash. Price, $46,000.

18 APT.

18-5s, in Ravenswood, new corner bldg., with excellent trans. Rental, $19,000; can be handled with $20,000 cash. This property must be seen to be appreciated. Price of $115,000 makes it a real bargain.

WILLIAM PIERCE CO.,
2322 Lawrence-av. Sunnyside 7889.

2 FLAT, LOGAN SQUARE,

$13,000.

Will sacrifice mod. 2 fl. brick, 1-6 and 1-7 rm. flat, 3 and 4 bedrooms, steam heat; nr. L and surface lines; about $6,000 cash nec. See owner on prem. from 10 a. m. to 1 p. m. Sunday at 2463 N. Albany-av.

FOR SALE—6-6 BRK., OAK TRIM; SUN par.; firepl. and B. C., vapor ht.; no-coal oil burner; gar.; alley paved and pd.; bldg. in wonderful location and condition; $16,700; $8,000 cash.

4-4, frame; gar.; fine bsmt. and attic; stove ht. This is worth more, but for quick sale only $7,600; $3,000 cash.

BOYLE, 5159 Irving Pk.-blvd. Kildare 4317.

FOR SALE FOR SALE

Brick 2 flat, Portage Park; 6 and 6 rms., 2 hot water plants; buffets, fireplaces, mantel pieces, street is paved; price, $14,500; convenient to L and surface transp. and schools. OLIVER L. WATSON, 5600 Irving-Pk.-blvd. Open Tuesd. Thurs., Sat. evenings.

FOR SALE—NEW 2 FLAT 5 AND 6 BRICK at a sacrifice; bldg. just compl., in Kelvyn Pk.; mod.; sun par., steam; bookcases, fireplaces; tile bath, tile vestibule, etc.; wide lot. Worth $16,500. For quick sale price $14,500; only $3,000 cash. PARKSIDE REAL ESTATE CO., 5629 W. Madison-st. Austin 9109.

FOR SALE—AT 2331 TO 2337 WEST SUperior-st., four 3 story and English basement buildings, seven four room flats in each, stove heated; all rented for $9,000, and can be sold separate at $21,000 each, with $5,000 cash. Balance terms. C. A. Carlson, 725 Irving Park-blvd.

ALBANY PARK SNAP.

24 flats, 12 4 rooms, 12 5 rooms; near Kimball and Lawrence; must be sold; about $60,000 required; small first mortgage, but will take second or will put through brokers. R. M. McNAIR, 1110, 19 S. La Salle-st.

BARGAIN 4 FLAT.

Albany Park corner, steam heat, cast and south exposure; 2 5 rms., 2 4 rms., and 1 bsmt. flat. Price $25,000; cash req. $8,000. J. R. WILLIAMS & CO.

3406 Lawrence-av. Ravenswood 0470.

19 APT. BLDG.

Sun parlor, Albany Park, Ravenswood Manor; yearly rental, $16,200; mtg., $60,000. Price for quick disposal, $90,000.

WILKINSON & CO.,
907 E. 55th st. Dorchester 7272.

ALBANY PARK.

Owner must sell 31 apt. corner bldg.; all sun parlors; good trans. Will sell for 5½ times rental; must have $30,000 to $40,000 cash; no brokers. Address G P 559, Tribune.

FORCED TO SELL

high grade Albany Park 2 flat brick, 5-5 rms., sun parlors, 2 car garage; steam; $5,000 cash, balance terms. Call at 3980 N. Monticello, Irving 1206.

ALBANY PARK 2 FLAT.

Sun parlors, individual hot water plants; 5-5 large rms.; oak trim; excellent condition; immediate possession; price only $16,000. 5017 Troy-st. Call Sunday.

BARGAIN! 2 FLAT.

4152 Sacramento-av., nr. Berteau, cozy 3-4 rm. apts., mod. plumb., elect. lt.; price only $5,350; terms. Call Sunday only.

CORNER 4 APT. BLDG.

Modern bldg., 3009-11 Berteau-av., corner Sacramento-av.; entrance heat; large open porches; price $20,000. Call Sunday.

FOR SALE—4711 N. KILPATRICK-AV. brick, two 7-rm. flats; lot 50x132; 2 car garage; sun parlors, stm. heat; oak trim throughout; 5 min. from Mayfair sta., C. & N. W. R. R. Kildare 3683.

FOR SALE—3 APT., 2 6S, 1 4; FINE brick; oak trim; 2 car garage; lot; will located; fine transp. only $16,000. C. BLAIR & CO., 4819 N. Lincoln-av. Phone Ravenswood 1171.

NEW 3 FLAT—5-5-5.

Beautiful octagon sun par. living rm., 16x22, also sun par., heated alpc. bench; 35 ft. lot; nr. Rockwell L sta. 2719 Winnemac-av.

4-4 FRAME, FURN., $9,385.

Oak trim; sleep. por.; fine cond.; garage; 37 ft. lot; nr. "L." $3,000 cash. 4548 St. Louis-av.

FOR SALE—NEW HIGH GRADE 2 FLAT bldg.; 6 large rms. each; h. w. ht.; paneled dining rm.; built-in tub; slp. pch.; everything first class; will take $2,000 cash. Apply at 5031 Mozart-st. or ph. Rav. 8250.

FOR SALE—NEW, MOD. 4 APT. BLDG., N. W. cor. Drake and Grace; steam ht., steam and vacuum gas, 4 and 5 rms. each; $9,000 cash. See today 10-5 only. [MR. POST]. After Sun call IRVING 4039 for appt.

FOR SALE—2020 N. KILBOURNE-AV., NEW 2 flat brick; 37 ft. lot; 6 rms. each; par. stove and furn.; 5 and 6 rms.; price $13,000; $5,000 cash or more. Owner, H. KAAD, 2944 Armitage-av. Humboldt 2886.

Furnace 5-5 Brick, $11,490.

Fireplace buffet, garage, $3,000 cash. Irving Pk. Realty Co., 3206 Irving Pk.-blvd.

FOR SALE—2 FLAT BRICK, 6-6 RMS.; H.W. and stove ht.; lot 29x177; nr. surf. and "L"; price $11,500; terms. BELL, 3418 Armitage-av.

FOR SALE—NORTHWEST, 2 FLAT, MODern, 5, and 6, sun parlors, fireplace, etc.; 1 car garage; property 1½ yrs. old; price very reasonable. 5015 N. Troy-st. 1st floor.

New 2 Flat Brick, $13,500.

2 h. w. plants; sun parlors; 5-6 rms.; terms. PADDEN BROS., 3309 N. Crawford.

FOR SALE—2 APT. BRICK, LOGAN-SQ. 5 and 4 rms., modern, oak trim, side to lot; price, $10,500; must have $5,000 or over. By owner, 2918 Diversey, 1st apt.

FOR SALE—2 FLAT BRK. 6 AND 6 SUN parlors; 1 blk. from L; steam ht.; good tenants; low rent; short lease; clear rent $13,000. Price $90,000. Owner, 1909 N. Kostner-av. Ph. Albany 5547.

FOR SALE—MORTAGE PARK 3 FLAT, 8 rms., modern, stm. ht.; 3 car garage; lot 35x125; rent $3,000; price $21,000. 5346 Montrose-av.

FOR SALE—18 APT. BLDG. IN ALBANY Pk.; 5½ times rental of $14,600; only 1½ yrs. old; $20,000 cash. MR. OSTROSS. Irving 2766.

BEAUT. 5-5 BRICK, $14,490.

Sun par., fireplace, buffet, glazed porch; excel. location; $8,000 cash. 4941 Lawndale.

Sacrifice 5-4 Brick, $8,600.

Oak trim, bath, electric, stove; 30x125; steam and surface trans. 3732 Bernard-st.

$10,750 BUYS 2 APT.

3545 N. Whipple-st. nr. Addison. 5-5 rms. 30 ft. lot, 2 car garage. Call Sunday.

FOR SALE—4 FLAT BRK., SUN PAR., 4-5 rms., all light; rent $2430; price $24,000; cash $10,000; steam, and surf. trans. OLSEN & FELTZ, 4351 N. Harding, cor. Montrose.

FOR SALE—A BARGAIN, 2 FLAT BRICK, 5-5 rms., modern; fine corner, improved location. Inquire at 4217 N. Richmond-st. 2d apt. Tiderman.

FOR SALE—12 APTS., BRICK, LOGAN-SQ.; steam heat; 4 and 5 rms., rent $9,000; price $40,000. Logan Square Real Estate, 2544 Milwaukee-av. Ph. Albany 6389.

FOR SALE—UP TO DATE 2 STORY BRICK bldg., 5-5 rms., h. w. ht., 2 bths., 2 toilets, through, and 2 car brick garage. Apply at 4415 Nevada-st.

FOR SALE—$2,000 CASH, BAL. MONTHLY; buys new 2 flat fr. bldg., 5-5 rms. You pay $25 monthly; your tenant pays the rest. 5717 Giddings-st.

APARTMENTS—WEST SIDE.

FOR SALE—3 APT. BLDGS., 6 RMS. EACH. Jackson-blvd. bet. Garfield Park and Crawford-av.; all sun parls.; modern. Price $26,000; quick sale; $13,000 cash required. Owner, Crawford 0863.

FOR SALE—COR. 9 APT. BLDG.; EAST GARfield Park; 1 blk. Madison and Lake-st. line; 3 sun par., 3 rms., 3 bths., 3 toilets; annual payments for 10 yrs., 6 per cent per annum. Address D O G 476, Tribune.

FOR SALE—BARGAIN FOR CASH; buy two seven room, one in bsmt., stone front; h. w. heat; cie. brick garage; Congress-st.; near park. Address F E 2, Tribune.

FOR SALE—2 FLAT BRICK $1,000 CASH; bal. $50 monthly. Price $6,250; rents $87. 2419 Warren-av., near L sta. 7-6-7 rooms, 3 baths. Call KITTEN, 118 N. La Salle. Main 2213.

FOR SALE—3 STORY AND BASEMENT stone front, large brick garage on Ashland-av. near Cullerton-st.; rent $225 mo; $17,500; steam heating. Address F E 2, Tribune.

FOR SALE—RACE-AV., NR. AUSTIN-BLVD. elegant 2 flat brick; 7-10 rooms; 50 ft. lot. O. COOK & CO., 68 W. Washington-st. Central 3063.

FOR SALE—RENT $22,000; PRICE $50,000; 24 apts.; Jackson-blvd. east of Western. [L.] W. A. BOND & CO., 25 N. Dearborn.

FOR SALE—FINEST LOCATION, HIGH class 6 apts., sun parlors, grand finish; nothing better; ONLY $38,500; seeing means buying. Address X 475, Tribune.

FOR SALE—BARGAIN BY OWNER, NEAR Garfield Park and Jackson-blvd., modern corner 2 flat, large lot, $12,000. Address H H 316, Tribune.

FOR SALE — 2 FLAT BRK. 5-6 R. IN Lawndale; $7,000; also 2 flat frame, 5-5 rms.; nr. West Side. $6,000. Address S 482, Tribune.

FOR SALE—12 APT. ON BLVD. NR. KEDzie; $25,000; cash $7,000; stm. ht.; all 6 rooms. W. S. Sheppley & Co., 38 S. Dearborn.

FOR SALE—NEAR GARFIELD PARK, 24 corner apt. bldg., large lot, $120,000. JOHN W. O'CONNELL, 105 N. La Salle-st.

FOR SALE—$9,500 BUYS 2 FLAT, 5-5 RMS. furn. ht., near Crawford; small cash, bal. easy terms. Address O 570, Tribune.

FOR SALE—2 FLATS, 5 AND 6 RMS., 116 blks. Garfield Park. Price $7,500; terms. WHITESIDE & WENTWORTH, 8 S. Dearborn.

FOR SALE—2 FLAT, 6 RM. STONE front bldg. Cornelius-pl. 1903 Wilmot-st.

FOR SALE—2 FLAT, 6 RM., ELEC. LIGHT; reasonable. 2017 Van Buren.

REAL ESTATE FOR SALE.

APARTMENTS—WEST SIDE.

Overlooking Garfield Park.

New bldg., one of the finest locations in Chicago, 10 stores and 55 apts., all large light rooms, fully rented. This property is valued at $700,000 and I will make favorable deal with estate or individual with $150,000 cash, who is looking for a permanent investment, one they will be proud to own. Principals only. Address A F 177, Tribune.

3 FLAT BRICK—50 FT.

Monroe, near Garfield Park, 7, 8, and 8 large light rooms, steam heat; beautiful yard; good home and splendid investment; only $16,000, terms. See this at once. Open Sunday.

TRUSTEES SYSTEM,
3270 W. Madison. Van Buren 0577.

FOR SALE—EXCELLENT 12 FLAT, 1 block west of Garfield Park; nine 5 and three 4 room apartments, all fireplaces, bookcases, etc., steam heat; priced for quick sale slightly over 5½ times rental; owner needs $32,000 cash. See this map at once.

BOEHM & WINTERSON,
426 S. Crawford. Kedzie 0427-0487.

FOR SALE—ELEGANT 2 APT. BLDG., JUST being completed at 5230 Jackson-blvd.; must be seen to be appreciated; 5-5 large rooms, glazed and screened sleeping porches, breakfast room; lot 32x125; hot water heat; price $23,000; terms. Open for inspection. Phone Oak Park 7881.

NEW 66 APT.

3, 4, and 5 rms., some 2 baths; income $63,000; price $350,000; terms arranged; good proposition. Call O'Donnell.

M. HOFFMAN & CO.,
4750 Broadway. Edgewater 4006.

21 APT. BARGAIN, $62,500.

Rent $14,300. Jackson-blvd., corner east of Garfield Pk. 5-6-7 rooms, $20,000 cash, bal. 1st mtg.

P. A. ODELL & CO., 5 S. Wabash-av.
Exclusive Agents.

FOR SALE—6 APT. ONLY $14,500; 2509-11 Warren-av.; 4-8x120; low rent; will bring over $3,000; stove; must sell this week. Com. to brokers.

CROWE BROS & CO.,
Dearborn and Chicago.

MUST BE SOLD.

6 apt. brk. bldg., 4 sizes, 2 sevens; stove ht.; rent $190. Price $14,500. $5,000 cash. A wonderful bargain. LOEB-HAMMEL, 140 S. Dearborn-st. Rand. 5757.

For Sale—To Close an Estate.

2 flat, stone frt., 7 rms., h. w. ht., located 1230 S. Albany-av. Fred Wittenberg & Co. Rand 3311.

FOR SALE—MOD. 2 FL., 7-8 RMS., GLADYS-av., Garf. Pk. Address S 80, Tribune.

BUSINESS PROPERTY—SOUTH.

FOR SALE—S. E. COR. 43D AND VERNON-av., a 3 story modern brick with terra cotta trim block; building 6 years old, 7 stores, 21 apts., 10 one room apts. for beds, 2 and 4 room apts. have 1 in-a-door bed. Present rental $19,500; can be increased considerably. Mtg. $62,000 due in 1928 with small prepayment.

S. E. corner 43d and Vincennes-av., 3 story modern pressed brick business block, 15 apts., building in excellent condition. Present rental $18,540. This rental is very low. Mtg. $55,000, due in 1928, with small prepayment.

ALVIN H. REED & CO.,
EXCLUSIVE AGENTS.
111 W. Monroe-st. Rand. 2466. State 7528.

TRANSFER CORNER,

One which will double in value within 3 years; improved with beaut. terra cotta trimmed brick bldg.; contains 7 stores and 3 flats; can be bought now at a

REAL ESTATE FOR SALE.
HOUSES—SOUTH SIDE.

J. GRAFTON PARKER & CO.,
74 W. Washington-st.
Exclusive Agts. Rand. 1644.

6-rm. Drexel-blvd., 30x230. 11 room de-
tone, 4 baths, 2 stories; bargain.
Drexel-blvd., 37x250. 12 room de-
Drexel-blvd., 60x272. 13 room de-
3 baths; good garage.
Drexel-blvd., 60x272. 13 room de-
colonial brick, 5 baths, 4 car garage.
Drexel-blvd., 50x230 ft. 11 rm. de-
elegant stone, 3 baths, 2 car garage;
bargain in Kenwood.
Drexel-blvd., 10 rm. stone, steam ht.
Drexel-blvd., N. W. cor. 36th-st. 10
Kimbark-av. 9 room modern brick; 80
Blackstone-av., 52x150 ft., 10 rm.
Blackstone-av., 2 baths, steam heat.
Dorchester-av., 27x134 ft. 11 rms.
detached stone; good garage.
Kenwood-av., near 49th-st., 50x287. 12
detached colonial brick, 4 baths.
Blackstone-av., 40x150. 10 room
3 baths; good garage.
University-av., 25x104. 8 room semi-
sun, heat; excellent light; $10,000.
Ellis-av., 2 stores, 8 rooms stone, excel-
steam heat, $9,000.
have several choice residences that can-
be advertised, ranging from $10,000 to
Kenwood and University district.

TODAY'S BEST BUY
ON
BEVERLY HILLS

A beautiful Dutch colonial or bungalow.
and rear porches, full basement, hard-
floors, tile bathroom, fireplace, book-
etc., for $6,700, on very
terms like rent. Property is located in
most beautiful part of Beverly Hills.
transportation.
Preserve and beautiful golf course.
will be ready for occupancy in 70
for plans and terms. Ad-
G N 499, Tribune.

SOUTH SHORE HOMES.

12 rm. res., S. S. Drive, near 76th-st.
8 rm. bungalow on Oglesby, near 76th-st.
st.; h. w. heat; price $16,000
on 74th-pl, near
Colo. 4 bedrms.; price $10,500
JOHN A. CARROLL & BRO.,
Open Sundays.
South Shore 1660. 75th and Exchange-av.

WOODLAWN RESIDENCE.

8 room house on Kimbark-av., 6400 block.
lot 50x164; steam heat; hot water
2 car drive. 2 story brick garage with
chauffeur's quarters. Must sell. Price $15,-
000; cash $10,000. Shown by appointment
only.
McKEY & POAGUE, INC.
[R. W. Kennedy]
1173 E. 63d-st. Hyde Park 8100.

JACKSON PK. HIGHLANDS
TWO RESIDENCES.

Two Jackson Park Highlands residences. If
interested in purchasing a home of distinction
in this exclusive district, kindly phone
for appointment. Price $42,500 and $45,000.
GEO. C. BOUR & CO.,
2000 E. 71st-st. Midway 0877.

BARGAIN SOUTH
SHORE BUNGALOW.

3 large rooms; sun parlor, glazed-in sleep-
ing porch; car garage; need only $2,000
cash to handle.
McKEY & POAGUE, INC.
[Mr. Hansen.]
7851 Jeffery-av. Hyde Park 0012.

Exceptional 5 Rm. Bungalow

VERNON-AV., NEAR 78TH-ST.
Strictly mod. bung., where coziness and
individuality are the special features; only
$2,500 cash needed; balance $30 month.
This is a reasonable that undoubtedly
this ad will sell the bldg. today. We are open
Sunday. HUBBELL, 511 E. 75th-st. Stew-
art 7020.

WOODLAWN HOME.

8 room, stone front, brick residence and 2
car garage; Woodlawn-av. near Marquette-rd
exceptionally well built and good cond.; steam
heat; modern. Price $10,500.
McKEY & POAGUE, INC.
[J. H. Goss.]
1172 East 63d-st. Hyde Park 8100.

4815 FORRESTVILLE-AV.

For the biggest bargain in Chgo. in 9 rm.
home detached, all light, airy, spacious rms.
large yard, with trees and shrubbery. Price
$12,500. Cash $5,000.
Terms like rent. [Mr. Cohen.]
SAM VIG & BECKER, Excl. Agts.
Wabash 0700. Atlantic 0700.

7 RM. BRICK RES.

3614 E. 74th-pl.; large, light, airy rooms.
near I. C. and lake; furnace heat, elec. light;
large yard, with trees and shrubbery. Price
$7,500. Cash $5,000.
GEO. C. BOUR & CO.,
2000 E. 71st-st. Midway 0877.

SUBURBAN OPPORTUNITY; 13 RMS.,
4 baths, billiard rm., balcony, h. w. ht.
37x150; brick and stone residence; excel-
location; 2 blks to C. C. sta., in Hyde
; good condition; $20,000 bargain price;
terms.
NEWTON E. LAUREN & CO.,
63 E. Monroe-st.

UNIVERSITY DISTRICT.

Large 7 room detached frame, in A1 con-
dition. Electric light. Near park and Mid-
way. Two blocks to I. C. and university.
$9,000 cash and a small second mortgage will
be placed.
Large 8 room detached brick, in fine condi-
tion, with garage, steam heat, near Park, I. C. and
Midway. Price $12,300; $2,500 cash will han-
dle.
MAHER & CO.,
Dorchester-av. Dorchester 3335.

BUNGALOWS.

Come and see.
YOUR CHANCE.
payments.
Near 71st-st.
and 5 blk. East.
Bldg. Fine. 7940.

Good Residence.

40x125; 9 room brick;
brick garage; price $11,500;

Young & Bro.,
Kenwood-av. [Cowie.]

ives You a Deed

bungalow, 100th and
bargain in Chicago. Only
C. WILHELM & CO., 435

BARGAIN—SOUTH SHORE 8
and sun parlor, pressed brick, lot 85x
beautiful shrubbery. Nokol auto. hot
towers. Price $18,000 if
terms.
L. M. SMITH & BRO., 3947 Cottage
Grove-av. Drexel 4710.

MODERN BUNGALOWS.

new, just completed, 2 blks. from R. R.
suburban line; location 11552-74
brick-st. 5 rooms and bath; garage
condition; beautiful grounds,
edge; concrete sand pit for
$50 down. Owner, 6023 Bishop
Ave.

BRICK BUNG., 5 LOT.
parlor, fireplace, bookcases,
bath, fur. h.; located in
2d av. 82d and Kimbark,
C. transp. Call owner.

BUNGALOWS.

lock east of Stony Isl-av.
rms.; prices $8,150 and up;
terms. C. MYERS.

BUNGALOW BARGAIN.

of Park Manor's best built bunga-
large rooms, sun parlor, glazed
tile bathroom, built-in tub
shower, h. w. heat, beautiful electric
; built by owner for a home. Price
$11,000; cash, 7341 Indiana-av.

Ideal Home for Investment.

Ideal 16 rm. on lg. lot; furn.; elec.; cmt.
cellar; Greenwood dist. Yale-av. nr.
-st. stn., "L," and surf. line; bks.
$2,500 cash. BUTTERWORTH, 304
Eastlewood 1631.

HAS NO EQUAL.

South Shore 7 rm. residence, face brick
all sides, h. w. heat, tile bath, sun par-
Ideal location. Owner reduces price to
$9,000. Terms.
J. RADKE, 1922 E. 71st. Mid. 6793.

OUTH SHORE RESIDENCE.

Modern detached bungalow style; 7 rooms,
bath; hdwd. floors and rear porches; every
room on block occupied by owner. Near
Shore Country Club; 2 blks. lake,
will sacrifice. terms. Owner, 2633
-st.

SALE—MUST SACRIFICE, 43D NR.
-blvd., 3 sty. stone front, mod., 11
rms., 2 baths, h. w. floors and finish throughout
h. w. heat; billiard rm., etc.; 1 car
Cheap, $12,000.
R. SMITH AGENCY & LOAN CORP.,
Indiana-av. Calumet 1030.

$1,000 DOWN BUYS

new brick bungalow; 76th and Rhodes;
and floors; tile bath; $65 per mo.,
interest. H. C. WILHELM & CO.,
Monroe-st. Stewart 6090.

ONE OF THE PRETTIEST
South Shore; mod. 6 rm. bun-
lot 52½x125. For further
Byde Park 3959.

9315 LONGWOOD-DRIVE.
me. up to date, h. w. heat,
it and shrubs; fine trade.

SNAP; A CHANCE OF A
7 rm. home; A1 cond. and in
set; would cost today $14,-
$7,000. 7327 Evans-av.

RM. HOUSE, 2 FLATS,
modern; immediate possession; terms. E.
7615 Bennett-av.

2 RM. BUNGALOW, MOD. IN
CALIFORNIA BRICK BUNGA-
$500 down, balance easy
rent at office. 8100 South

BRICK BUNGALOW, A1
screened and glazed porch;
throughout; $3,000 cash.
owner, 6455 S. Artesian-
OOM RESIDENCE, SLEEP-
dern conveniences; 3 car
7416 Michigan-av.

RM. BUNGALOW, MOD.
wt. heat, garage. 8724 S.
on premises.

ZEWOOD 8 RM. COTTAGE;
$4,900. E. W. Paxton,
Wentworth 1224.

MACFARLANE-AV., COT.
rm. hdwd. floors, tile bath, h. garage; bargain; 3

8 RM. COTTAGE, 35x125. 8
7821 Champlain-av. Wentworth 1493

ROOM BUNGALOW, 7 7658
price $9,500; $3,000 cash.

REAL ESTATE FOR SALE.
HOUSES—SOUTH SIDE.

BUNGALOW BUYS.

7536 East End-av., 5 rooms, sun parlor; 30
ft. lot; price, $10,500; $3,000 cash; excep-
tional buy.

8137 Dorchester-av., 5 rooms, inclosed
porch, 2 car garage. If you want a real
home at a price, Owner leaving town; price,
$12,000; $3,000 cash.

8248 Blackstone-av., 5 room, Colonial; 42
ft. lot; must be sold to be appreciated; price,
$13,000, terms.

8115 Dorchester-av., 5 room residence; 2
car garage. Owner in Europe orders us to
sell. Price, $9,500; $3,500 down.

GLATT & PRICE,
6831 Stony Island-av. Dorchester 8800.

DUTCH COLONIAL
IN
BEVERLY HILLS

on the Ridge: 3 Colonial Residences under
construction and ready for occupancy in
60 days; material used throughout is the
best; hardwood floors, natural fireplace, book-
cases, buffet, tile bathroom, built-in fixtures,
large cement basement, and laundry trays.
fruit cellar, etc.; will sell for $7,500 on very
easy terms to responsible people; never again
will you be able to buy a home at price and
terms as we offer. Write for plans and speci-
fications. Address G Y 222, Tribune.

BEVERLY HILLS HOME.

In one of the finest South Side suburbs,
rapidly building with new brick homes, rang-
ing from $35,000 to $75,000; Central Beverly
Hills section of the drive, steel constructed;
replacement would mean $60,000 today
tapestry brick four sides; large sun parlor
sleeping porch, oak floors, 4 master bed-
rms., tile lavatory and tile bath, hot water
heat, Humphrey's instantaneous hot water
heater, large lot beautifully hedged and
wooded, 100x180 ft. to alley. Price cut to
$30,000 to make quick sale. Owner trans-
ferred to Detroit. See McCLUN, 217 W.
63d-st. Wentworth 1845, for further particu-
lars.

HYDE PARK
7 ROOM HOUSE.

$2,700 cash buys equity in substantially
constructed 7 room brick house in good rest-
dential section in exclusive Hyde Park; new
electric fixtures; mahogany trim; furnace
heat; house in Al shape; close to I. C. exp.,
parks, and schools.
J. J. CARROLL & CO.,
1533 E. 53d-st. Dorchester 6200.
Office Open Sunday.

11262-64 HERMOSA-AV.

2 beautiful 6 rm. bricks. Kel. stone front,
mahogany trim, oak floors, side bd., nice-
ly dected.; lot 50x165 ft. to alley; choice
fruit, and ornamental trees and shrubs; will
sell singly or together; terms. Can be seen
any time; reasonable. Open Sunday. Apply own-
er, L. C. DENMARK, 7626 Normal-av. Phone
Stewart 5885.

13 RM. RESIDENCE

In good location for rooming house; ½
blk. from R. R. station; corner lot, 50x125;
paved alley, 2 car garage; bldg. is well built
on stone foundation, w. h.; pays well at
$12,000; cash $3,000; balance $50 monthly.
POLLARD & BLOUNT,
7461 Vincennes-av. Vincennes 7000

PARK MANOR BARGAINS.

New brick bungalow homes, 5 and 6 large
rooms, sun porches and attic; h. w. heat,
ice boxes, gas ranges, bookcases, kitchen cab-
inets, etc. Lot 36x160. Restrictions. Open
for inspection. Owner, R. KROGH 7301
Prairie-av. Stewart 0023.

FOR SALE—37TH AND MICH., 17 ROOM
stone house; stm. heat, 7 baths, 12 lav.;
made into 1, 2, and 3 rm. kit. apts.; 8 in-a-
door beds, 9 gas stoves; 8 car brick garage; 4
brick stores, 2 flats above; income $675 mo. Sell furn. or
unfurn., or leasehold. Price $17,500; cash
$6,000. Bus, L./ Boulevard 0068.

FOR SALE—BEAUT. 7 RM. BRICK RES., h.
w. ht., built in bath, glazed slp. pch., mod-
ern throughout. $8,300; $2,000 cash.
Owner, 1348 W. 79th-st. Stewart 1079.

FOR SALE—NORMAL-BLVD., RESIDENCE,
just south of 59th-st.; modern, 9 rooms,
front porches; hardwood throughout; 2 car
heated garage; residential neighborhood; near
high school and churches; best transporta-
tion. Price $8,500.00. Occupied by owner.
Parkview 1392.

FOR SALE—MUST BE SOLD AT ONCE; AT-
tractive 8 rm. house; large brick garage;
lot 50x165; in splendid location in Wood-
lawn; and make offer. FRANK A.
REID, 218, 82 W. Washington-st. Phone
Central 5309. Residence phone, Hyde P. 5327.

7027 ST. LAWRENCE-AV.

Corner 5 room bungalow; 2 car garage;
lot 40x125; beautiful shrubbery, trees; price
$9,500; $2,000 cash, arrange balance; pos-
session. See owner on premises today.
FOR SALE—8 R. BUNGALOW, SO. SHORE;
lot 50x125; 1 yr. old; French doors; up
to date; no agents. Saginaw 1035.

HOUSES—SOUTHWEST SIDE.

FOR SALE—A WONDERFUL BUY FOR PER-
son looking for country home or farm with-
in the city limits, at asap for quick disposal;
$5,200.
A corner acre lot 26, corner of South 63d-
av. and 57th-st; one block east of Ridge-
land-av. and a few blocks south of Ogden-
blvd. Property consists of a substantial 2
room and pantry house, spring and city
water, and sewerage. Cyclone fence, with
substantial cedar posts around property.
Four hundred feet of two varieties of grape
vine, two hundred feet currant bushes, straw-
berry and raspberry patches. Six or seven
fruit trees and many shade trees, with lawn.
Facing street. One large shed with a large
stable for two or three cows and chicken
coops. Come prepared with deposit, as first
come basis will be served. Owner will be on prem-
ises after 12 o'clock today.

BUNGALOW BARGAIN.

New, 6 rms. and sun parlor in Marquette
Manor; beaut. decorations and appointments;
excellent construction; lot 30x125, with all
improvements in and paid for, including
street; very easy terms. Keys with
PATRICK & MOREAU,
2627 W. 63d-st., cor. Talman. Rep. 6300.

$1,000.

First payment buys new 5 rm. brick bun-
galow; oak trim; 12 in. walls; fireplace and
bookcases; basement and attic; nr. park and
car lines.
WILLIAM D. MURDOCK & CO.,
6315 S. Kedzie-av. Prospect 8611 or 7089.

MUST SELL.

5 rm. mod. corner brk. bungalow, 57th and
Mozart. See this genuine bargain for your-
self. Price $6,250; $1,250 cash. Exclu-
sive. SAM VIG, Rand. 5757. Sunday,
phone Normal 1458.

FOR SALE—BEAUT. 9 RM. BUNGALOW.
California style, lot 75x125; house sur-
rounded by boat, poplar trees; living rm.
33 ft. long; open fireplace; bedrms. 11x18;
h. w. heat. 2 car garage. 3712 W. 64th-pl.

FOR SALE—NEW BRICK BUNGALOWS ON
Campbell-av., near 63d-st.; one 5 room and
one 6 room; sun parlors, Arco boiler, built-in
tubs; terms. Keys at office. E. B. FLYNN.

FOR SALE—MUST SELL MY 11 RM. BRK.
house, nr. Fullerton L; 2 baths, kitchen
and kitchenette; 3 garages and loft; would
make fine 3 apt. Seeing is believing; poss.
June 15. Bargain, $10,980; $4,000 cash.
Bring deposit. 1427 Altgeld-st. June, 5073.

EDGEWATER HOME.

1528 Norwood-av., east of Clark-st. 7
rm. modern home; hot water heat, enclosed
porches; price $12,500. Call Sunday.

FOR SALE—BUY—N. LA SALLE-ST.
$5,000 cash buys 14 rm. house nr. Lin-
coln pk.; possession now. Act quick. See
F. J. Putt. CARRUTHERS CO., 800 N.
Clark-st. Sup. 1890.

WIDOW MUST SELL

Good 7 rm. house; furnace ht.; garages; nr.
Rogers and Lawrence-avs.; $4,750; need
$2,000 cash. Address G N 134, Tribune.

FOR SALE — KENILWORTH-AV., NEAR
Ashland; 9 room residence; 2 garages; ex-
tremely large lot; $35 per mo.; built up
locality; close to transportation.
EDGAR M. SNOW & CO.,
69 W. Washington.

FOR SALE—MY ATTRACTIVE 10 ROOM
modern residence, corner, most exposures, 3
baths, hot water heat, in exclusive Lincoln
pk.; never before offered. Principals only.
Address G N 261, Tribune.

FOR SALE—6 ROOM STUCCO HOUSE S. E.
corner Devon and Ravenswood-av., $3,500
cash required; act quick.
FRANK J. MURNIGHAN & CO.,
6449 Sheridan-rd. Rog. Pk. 1614.

FOR SALE—N. EDGE—11 R. BRICK RES.;
2 car gar.; ht. w. ht.; lot 50x132; $10,000
cash. 6318 Winthrop-av.; 2 blks. lake
and "L." Inspection by appointment DIRKS,
Lit 2100 Diversey. Phone 0790.

FOR SALE—6 RM. RESIDENCE, 2 CAR GA-
rage, $7,000; $1,000 cash. Call
garage in Edgewater. East of Clark; will
sacrifice if sold at once; perfect city; for
information call at 5215 N. Clark-st.

FOR SALE—MY BEAUTIFUL 5 ROOM SUN
parlor bungalow; lot 34x125; for sacrifice;
finest residential block. Address H J 236,
Tribune.

FOR SALE—6 RM. RES. WITH H. W. HT.
on one of finest residence corners on North
side; price $20,000; $11,000 cash. Call
or address owner, 1 UPTON CO., 4403 Sheridan
Road. Edgewater 0962.

FOR SALE—5 RM. BRK. BUNG., H. W. HT.
$4,500 cash, bal. terms; built for home by
owner; glas. sun parlor, plast. cellar, attic; nr.
Ridge-blvd. Rogers Park 7000.

FOR SALE—829 JUNIOR-TER., 8 ROOM
modern detached brick. 40x125. Address
G T 459, Tribune.

FOR SALE—ATTR. GOLD COAST PROP.
for 1 desiring a good home; inc. 12 rms.
new. dec. Address S 82, Tribune.

FOR SALE — 1523 ESTES-AV., 8 ROOM
modern stucco residence, brick garage; lot
50x175; value of lot asked. Ravenswood 8659.

FOR SALE—$3,000 CASH BUYS 8 ROOM
Ravens. res.; 2 car garage; price $9,250.
Apply 1515 Lawrence, Ravens. 1595.

FOR SALE—BY OWNERS, 9 ROOM ROG.
Park res.; newly dec.; all oak; elec. fixt.
porch; large lot. Adress F 349, Tribune.

FOR SALE—N. OF DIVISION-ST. BETWN.
Astor and drive; 11 rms., 3 baths, 25 ft.
front. $32,500. Address D O 484, Tribune.

REAL ESTATE FOR SALE.
HOUSES—NORTH SIDE.

ROWE & WHITMAN
1206 TRIBUNE BLDG.

FIRST AND SECOND MORTGAGE LOANS
MADE AT LOWEST RATES.
WE MAKE A SPECIALTY OF NORTH SIDE
PROPERTY.

E. Chestnut, nr. Mich.-av., old im-
provements, 28 ft.; only $30,000
Larrabee, nr. Belden, good brick
house, 10 rms., comb. heat; hdwd.
floors, 25x125, rar, for 2 cars; only 9,500
N. La Salle, nr. park blk, house, 13
rms., hot water ht.; garage 4 cars;
25x150 ft. 15,500
Ontario-st. nr. State, 3 story brick
house, steam, 18 rms.; rent $150. 20,000
Chestnut-st., 2 brick houses, 21 rms.,
2 baths, steam; 50 ft. 25,000
N. State-pkwy., beautiful residence, 12
rooms, 3 baths, steam, detached,
large lot; only 56,000
Astor-st., nr. park; stone front, 11
rms., hot water, hardwoods, 25x110
ft. First location. 50,000
Bellevue-pl., nr. Lake Shore dr., brk.
and stone, 13 rms., 3 baths, furnace,
elec. lts., lg. lot. 75,000
Cedar-st., fine stone frt. house, 12
rms., 4 baths, hdwds., steam, 25x
100 ft. 55,000
Astor-st., fine old residence, 11 rms.,
2 baths, steam, elec. lts., bk. garage,
4 cars, 40x110 55,000
Pine cor., nr. Drake Hotel, 18 rms.,
8 baths, steam. Wonderful future. 65,000

COMMON SENSE
IN
SECURING A HOME.

you can get a beautiful home such as you
have dreamed of. Built according to your
own ideas and with the best of material used
throughout, including hardwood floors, real
fireplace, bookcases, buffet, tile bathroom, and
built-in tub and fixtures, sun parlor and hot
water heat, for a bargain price of $8,000, on
easy terms. Our property is located in the
Howard-av. district, 1¼ miles from the lake,
close to good transportation, stores, school
and theaters. In dealing with us you will be
dealing business with one of Chicago's largest
and most reliable builders. See, Write for plans
and terms. Address F D 210, Tribune.

O, LOOK! DUTCH
COLONIAL RESIDENCE
IN ROGERS PARK DISTRICT

I am ready to erect 50 more Dutch colonial
homes, of six to ten rooms, to reliable par-
ties, for as low as $8,000, near Rogers Park,
within 1 mile of Lake Michigan, on payments
as low as $75 per month, including interest.
This property is located near schools,
churches, stores, etc., with steam and "L"
transportation. $400 will start you. For
plans, specifications, and photographs, please
address G N 514, Tribune.

BEST OPPORTUNITY
ON
NORTH SIDE.

We have a highly restricted piece of prop-
erty in the Howard and Western district,
between "L" and "L" transportation,
school and churches. Will sell 5 or 6
room bungalow to your own ideas. Delivered
in 60 to 90 days, from $60 to $70 a month.
Now is the time to own a home as low
as $350 to $400 down and arrange bal-
ance to suit. Title for plans and loca-
tion. Address G N 407, Tribune.

FOR SALE—SEVERAL GOOD HOUSES AT
sacrifice prices. [1] Edgewater, desirable
location, 9 r., 37 foot lot, only $11,750;
reasonable terms. [2] Berteau-av., Ravens-
wood, quiet street, 7 r., side lot,
with side drive to garage; $10,500. [3]
Corner brick in Ravenswood, 9 r., $10,500.
BLOOMFIELD BROTHERS, North Office, 4603
Clark-st. Edgewater 1414.

ROGERS PARK HOME.

1219 SHERWIN-AV.
BEAU. 7 RM. RESIDENCE, breakfast rm.,
sun parl., 150 ft. to lake, stucco on tile,
steel beam inside construc., tile kitch., bath,
shower rm.; all rms. extra lge.; heated ga-
rage; oil heater; draperies incl.; 30 ft. front.
CHASE-AV. HOME.

Just off Sheridan-road, very desirable loca-
tion; 6 rms., stucco; h. water; 2 car gar.;
lot 45x150; well worth $15,000; beau. lawn
and shrubbery; immed. poss. and outstanding
purchase at $18,500.
Rogers Park Realty Co. Rog. Pk. 7338.

HOUSES—NORTHWEST SIDE.

LOGAN SQ. RESIDENCE.

$2,000 cash, bal. terms, buys mod. 6 rm.
brick resident, 3 lge. bedrooms, fireplace,
bookcases, tile bath, glazed rear porch. Price
only, $7,250.
CALL HUMBOLDT 2085.

BRICK BUNGALOW,
$10,500.

6 rms. and sleeping porch; hot wt. ht.,
tile roof; lot 40x125; located best part Por-
tage Park; cash required, $4,000. For de-
tails call owner, 5169 Irving Park-blvd.

BRICK BUNGALOW BARGAIN.

Cor. brick, 7 rm., new bungalow; tile roof,
sun parlor, breakfast rm., glazed screened
pch., real fireplace, 4 car garage, st. drive-
way; best house on Northwest side; come
and see it. 5056 Byron-st. Palisade 5704.

FOR SALE—3 NEW BRICK BUNGALOWS;
5 rms., oak and mahog. trim., bookcases,
fireplace, latest plumbing and fixtures, Rob-
inson furnace; real bargain; $7,500, $1,500
cash.
L. A. HEINE & CO.,
5759 Irving Park. Palisade 2721.

$1,000—CASH—$1,000.

Portage Park brick bungalow; 5 rooms, sun
parlor, sleeping porch, hot water heat; $30
mo. and interest; other bargains; for more
information call at 5051 N. Austin-av.

FOR SALE—ARE THERE HONEST BUYERS
to buy mod. up to date brand new 6 rm.
Bungalow, cor. Nora and Byron-sts., 7025
to 27? Comp and convince yourself. 7025
W. Irving Park-blvd., ½ blk. south 3915
Nora-av. Owner.

FOR SALE—6 RM. BRICK COTTAGE, NR.
North-av. and Kedzie; bargain for quick
sale.
BURHANS, ELLINWOOD & CO.,
25 N. Dearborn-st. Rand. 3886.

COTTAGE, FURNACE, $4,800

Frame 5 rooms, bath, electric, Kedzie or
Irving Park car; $2,500 cash. 3735 Whip-
ple-st.

EDGEBROOK-BY OWNER.

9 rooms, strictly residential district; ideal
for children; large front and sleeping porch;
double garage. Address S 302, Tribune.

BARGAIN AT $5,500.

6 room house, furnace, electricity, heater,
etc.; good trans.; paved street; only $1,500
down. 4616 N. Kostner-av. Kildare 9154.

FOR SALE—AT A BARGAIN, BRICK,
almost new, Portage P.; mod., glazed pch.;
street paved and paid for; $7,600; cash
$1,700; balance $45 mo., incl. int. Owner,
5659 Irving Pk.-blvd. Palisade 1038.

FOR SALE—6 RM. BRICK BUNGALOW, GA-
rage, ige. sun parlor, slpg. porch, h. w. ht.
panel dining rm., bookcases, fireplace; built-
in tubs, shower baths; bargain. Act quick.
Owner. Palisade 2723, or Juniper 2197.

FOR SALE—NEARLY NEW BRICK BUNGA-
low on Sheridan-road; hot water heat, hot
water heat, with lot; fine condition; beautiful
home. B. L. COOLIDGE & CO.,
West 0046. 1 Western-av.

FOR SALE—2 NEW BRICK BUNGALOWS,
4723-25 W. Warwick-av. Fireplaces, bk-
cases, sun parlors, hot water heat, 6 rooms
each, $9,500 each. Can be planned to suit.
Mort D. Goldberg, 155 N. Clark-st.

6 ROOM BUNGALOW.

Breakfast rm., dble. gar.; best spot Albany
Pk.; fine interior; barg. 4911 N. Spring-
field-av. Irving 0914.

FOR SALE—6 RM. FRAME AT 5039 IRV-
ing Park-blvd.; sacrifice; price $8,450; only
$1,000; see it; 2 car garage. Owner, Tel.
Dearborn 4406.

FOR SALE—6 RM. BUNGALOW, NEARLY
new, furn. ht.; nr. Montrose and Western;
for quick sale, $7,800, cash $2,000. Sim-
mons & Co., 6773 Wilson. Keenan 0457.

FOR SALE—8 LIGHT AIRY RMS.; LOT 70
x144; excellent location; beautiful lawn,
fruit and shade trees, grapevine and shrubs;
bargain; terms. 3820 N. Kildare-av.

FOR SALE—MODERN 5 ROOM BUNGALOW,
$6,250. 2549 N. Rutherford-av. Take
Grand-av. car to Oak Park-av., walk 1 blk.
east and 1½ blks. north.

FOR SALE—BUNGALOW, BUILT BY OWN-
er—New 5 rm. solid brick bungalow, hot
water heat; set in tile, hardwood trim; in-
closed tile porch; good trans. 2548 Cullom.

FOR SALE—MUST SACRIFICE MY 5 RM.
sun parlor bungalow; excellent location; im-
mediate possession; nr. $6,400, cash $2,800.
4837 N. Tripp. Palisade 1171.

FOR SALE—COTTAGE, 5 RMS., CONCRETE
foundation, wide lot; $500 cash, bal. $50
per mo. $4,500.
5606 Lawrence-av. Palisades 2222.

FOR SALE—4 RM. HOUSE ON LARGE LOT,
$2,450; $400 down, $35 per mo.; built up
locality; close to transportation.
VOLK BROS., 7172 Grand-av.

FOR SALE—NEW 4 ROOM FRAME, $3,750,
$750 cash; 6 rm. brick, $4,500; at bargain;
$10 monthly; 2 blocks street cars.
G. A. LEONARD, 5800 Milwaukee-av.

FOR SALE—BEAUT. 6 RM. STUCCO HSE.
corner lot, tile bath, 2 car garage; 5 blks.
35 ft., Portage Pk. dist.; $9,500; terms.
owner, 5822 Bernice-av.

FOR SALE — 2 RM. BUNGALOW, FUR-
nished or unfurnished; will sell reasonable
for quick sale; has good trans.; must be seen
to be appreciated. 1024 N. Karlov-av.

FOR SALE—4740 N. HAMLIN-AV.—LOVELY
5 r. brick cottage, lot 30x125, asphalt pay-
ing all paid; 4 surf. lines; only 4 blks. to L.
$5,000; cash $975. Fine location.

FOR SALE—4721 N. CRAWFORD-AV. 6 R.
cottage; garage, water heat, 50x125 ft.;
$11,000; $4,000 cash; 5 blks. south of Law-
rence-av.; lot alone worth $11,000.

FOR SALE—PRETTY CALIF. BUNG., STUC-
6 r. and s. parlor, breakfast r.; lot 40,
Riverview; 7 rm. home; $9,500. Address
S 286, Tribune.

FOR SALE—LGE. 5 R. KELLASTONE, NR.
school and churches. 5142 Addison; $7,-
500; cash, $1,700.

FOR SALE—MODERN 5 AND 6 RM. BUNGA-
lows, $5,500 each; $500 cash, $50 monthly.
Big bargains. Own. owner, Irvington 2215.

FOR SALE—7 RM. RESIDENCE, NEAR LO-
gan Square; furnace heat; good condition,
$6,500. 2823 Woodard-st.

FOR SALE—$1,000 DOWN, BALANCE LIKE
rent, new 6 rm. bungalow, all modern; lot
32x125. Call at 3971 Elston-av.

FOR SALE—7 RM. BRICK RESIDENCE,
steam ht. 3419 Pierce-av. nr. L. and surf.
lines; $1,000 cash, bal. E. Z. terms.

FOR SALE—NEW 5 RM. BRICK BUNGA-
low, furnace heat; good buy. 3849 Kildare-
av. Jumer 3018.

FOR SALE—NEW 5 RM. BUNGALOW; CASH
$2,500. Open Sunday. 4224 N. Mansfield.

FOR SALE—4046 ARGYLE-ST., BRK. BUNG.
new; good trans. Call Albany 7742.

FOR SALE—6 RM. FRAME COTTAGE
cheap. 2417 Pensacola-av.

REAL ESTATE FOR SALE.
HOUSES—NORTH SIDE.

Harold Bradley
& CO.,
717 N. Michigan-av. Phone Superior 9100.
Office open Sundays.

It is our aim to inform our clients upon
application of substantially all high grade
North Shore property known to be for sale.
Following is a partial list which we can
offer:

1507 N. STATE-PKWY. — One-half
block from park, in Chicago's most
exclusive residence district; 17
rooms, 4 baths; beautiful carved
woodwork; shower baths; house
phone service, vacuum cleaner,
laundry chutes, etc.; lot 66x132. $85,000
853 N. KENESAW-TERR.—11 rooms, 4
baths, 3 car htd. garage, with apt.
above; priv. drive; lot 125x117. 75,000
528 WELLINGTON-AV.—Located on
one of city's best residential str.
and within close proximity to park,
lake and good transportation. 18
rms. with 5 baths. Brick and stone
trimmed; 2 car garage; lot 66x170 75,000
434 HOSCOE-ST.—ONLY 300 ft. from
Sheridan-rd., 10 rm. brick house, 2
car garage; easy terms; lot 50x166 55,000
4548 HAZELAV. — 12 room brick
residence; large rms. and house is
in splendid condition; 4 car garage.
Lot 60x181. 50,000
1306 ASTOR-ST.—11 rms., 3 baths,
brick, with stone front; finished
basement; house is modern and in
excellent condition. Lot 19x100... 42,000

ALL YOU HAVE NOW FOR
YOUR FAMILY IS
STANDING ROOM.

We have a better offer for your future: 6
and 7 large rooms in a Dutch Colonial resi-
dence, modern throughout, for $8,000 or $8,500
on terms in one of the finest restricted dis-
tricts of the North Side, within walking dis-
tance of Lake Michigan, Chicago Beach, good
schools, churches, stores, near C. N. W.
steam rd., and "L" and surface transpor-
tation. For full particulars address B Y
166, Tribune.

$300 STARTS YOU

to the possession of this beautiful colonial
or bungalow, kellastone over tile or brick,
hardwood trim, built-in bath, fixtures, and
fireplace; large living room; modern in every
detail. We will include this home to your
ideas of your own. Price $7,200; $72 a
month, including interest. Close to C. & N.
W. R. R. schools. For information
address G N 517, Tribune.

H. O. STONE & CO.,
616 N. Michigan-av. Superior 5184.

SPECIAL OFFERING, last small house
in Bellevue-pl., 9 rooms, 2 tiled baths, up-
stairs laundry; recently remodeled, exquisitely
decorated; possession on date of transfer. For
particulars and inspection call at office, or
telephone.

SEE THIS TODAY.

For Sale—1443 Melville-pl., 7 rm. hse.,
first class cond.; hot water ht., oak and ma-
hog.; fine tiled bthrm., sun parl., side lot,
den; ½ blk. to trans. A real bargain for
quick sale. Inspect Sunday between 2 and
5 and bring deposit.

ROGERS PARK HOME.

1219 SHERWIN-AV.
BEAU. 7 RM. RESIDENCE, breakfast rm.,
sun parl., 150 ft. to lake, stucco on tile,
steel beam inside construc., tile kitch., bath,
shower rm.; all rms. extra lge.; heated ga-
rage; oil heater; draperies incl.; 30 ft. front.

CHASE-AV. HOME.

Just off Sheridan-road, very desirable loca-
tion; 6 rms., stucco; h. water; 2 car gar.;
lot 45x150; well worth $15,000; beau. lawn
and shrubbery; immed. poss. and outstanding
purchase at $18,500.
Rogers Park Realty Co. Rog. Pk. 7338.

HOUSES—NORTHWEST SIDE.

LOGAN SQ. RESIDENCE.

$2,000 cash, bal. terms, buys mod. 6 rm.
brick resident, 3 lge. bedrooms, fireplace,
bookcases, tile bath, glazed rear porch. Price
only, $7,250.
CALL HUMBOLDT 2085.

BRICK BUNGALOW,
$10,500.

6 rms. and sleeping porch; hot wt. ht.,
tile roof; lot 40x125; located best part Por-
tage Park; cash required, $4,000. For de-
tails call owner, 5169 Irving Park-blvd.

BEESLEY & KIRMAIER.

HIGH GRADE KELLASTONE HOME, on one
of the best streets in IRVING PK. DIS-
TRICT. This home provides every MODERN
CONVENIENCE. 8 rms., 3 baths, sun par.,
breakfast rm. down, 3 large bedrms., and en.
pch., glazed and screened, up. H. w. ht. Ga-
rage with front drive. THIS WONDERFUL
HOME for $14,000. Cash required $5,000.
See this today.
BEESLEY & KIRMAIER,
4219 Irving Park-blvd.

All Pressed Brick Bung.

A REAL HOME.
On Central Pk.-av., north of Lawrence,
large lot, h. w. ht.; shower bath; built in
tubs; pedestal lav., 6 spacious rooms; open
fireplace; large sleeping porch; near L;
$3,000 cash.
FROLICH, McCABB & CHADWICK,
4434 Lawrence-av. Irving 1465-1466.

Beautiful Brick Bungalow

Located in Albany Park; good transporta-
tion. Five rooms—living room 22x15, dining
room 10x15 with sun porch, fireplace, book-
case, tile bathroom, built-in tub with shower.
Gas range; hot water heat with thermostat
regulator. Brick garage with drive from
street. Only $4,000 cash required. Phone
Juniper 8392.

IN RAVENSWOOD MANOR.

6 rm. bung.; well built; lot 33x125; h. w.
ht.; instantaneous heater; all wall lights;
firepl. and bookcs.; tile bath; built in tub;
beaut. dec.; dining room with built-in china
cupboard; well finished attic; terms to right
party or cash; open for inspection Sunday
from 2 to 6 p. m. 2701 Sunnyside-av. for
weekly appointment call Ravenswood 8330.

FOR SALE—BUNGALOWS; 7 NEW HIGH
class brick; 5 rms., 12 in. basement walls;
high attic; latest plumbing and fixtures; Sun-
beam furnace; oak or mahog. trim; 2 book

REAL ESTATE FOR SALE.

VACANT—NORTH SIDE.

COME OUT TODAY

to select a beautiful 33 ft. residence lot for your homesite or some choice speculative business frontage along Lincoln-av. and Western-av. in the LINCOLN-BRYN MAWR-WESTERN subdivision.

"L" EXTENSION

along Rockwell-st. from the present Ravenswood L. as proposed [Tribune, May 21] should create a tremendous increase in values.

Buy at Opening Prices.

Just think of it—you can still purchase this choice property along this proposed extension at our original opening prices. Beautiful 33 ft. residence lots at $1,650. Choice Lincoln-av. business lots as low at $2,100. Lincoln-av. business corners as low as $6,500. Western-av. business lots as low as $1,850. The prices of lots in this subdivision include sewer main, water main and cement sidewalks.

The Greatest Lot Sale in Chicago Today.

At the prices we are selling this property we are giving the investing public one of the greatest opportunities for profit in real estate ever offered. By all means come out today and see for yourself.

HOW TO GET THERE.

Drive out to our office cor. Lincoln-av. and Bryn Mawr, or take the N. Western-av. car to Bryn Mawr-av. or take Lincoln-av. car to the end of line and walk 2 blocks north.

TALMAN & THIELE,

53 W. Jackson-blvd.
Phone Harrison 2272.

Buy "Now" Along L EXTENSION

[SEE TRIBUNE MAY 21ST.]
CALIFORNIA-ALBION ADDITION.
LESS THAN 2 BLOCKS.

159 lots at wholesale prices; if you act at once. Come out. Office on property, cor. California and Albion-avs.

ELLIS & STOUFFER.
7444 N. WESTERN-AV. R. P. 7444.

FOR SALE—EXCEPTIONAL HIGH GRADE corner app. 120x180 for hotel or apartment site; unrestricted; finest North Side section; east of Broadway between Irving Park and Wilson-av. district. Bus, street car and elevated transportation. Best buy in Chicago. Must sell immediately. Phone or call Central 3530. Mr. B. Bosley, care of THOMAS E. SULLIVAN & CO., 504 1st National Bank Building.

HOME-AV. SUBDIVISION.

TWO BLOCKS SOUTH OF HOWARD.
RIDGE-AV. TO ROBEY-ST.

All improvements, including asphalt street being put in NOW.
Inside lots only, $100 ft.
CENTRAL CEDAR CO.,
B. B. CLOVER & CO., 69 W. Washington.

FOR SALE—UNRESTRICTED VACANT alley corner site on Bryn Mawr-av., 64x125; suitable for high grade twelve flat building or bachelor's apartment hotel; perfect location; "L" surface and bus; only $5,000 cash down; will arrange balance; quick money making opportunity for investor, builder or speculator. Apply importers, owners, phone MR. ALLY, State 8259.

FOR SALE.

SHERIDAN-RD. VACANT.

Near Lincoln Park; prefers selling ½ of tract of land, or ½ interest to party who would be willing to improve same with building; good opportunity for money invested. Address Owner, H H 258, Tribune.

VACANT—NORTHWEST SIDE.

1 DAY LOT SALE
June 3d
$250

CASH STARTS YOU TO OWN YOUR OWN HOME.

QUIT MOVING

Be Your Own Landlord

30X125 FT. RESTRICTED LOTS, $910 AND UP; 30X225 FT. RESTRICTED LOTS, $1,645; ALSO 45 FT. LOTS. PRICES INCLUDE SEWER, CEMENT SIDEWALKS, AND SHADE TREES. SCHOOL, PARK, AND GOOD TRANSPORTATION 3 BLOCKS FROM SUBDIVISION. BUS LINE TO PROPERTY SOON. DRIVE OUT TODAY. TAKE THOMAS-ST. WEST TO GROVE-AV., WHICH IS 1 BLOCK WEST OF OAK PK.-AV., THEN NORTH 2 BLKS., THEN EAST 1 BLK. TO OAK PARK-AV., NORTH TO OFFICE, N. W. COR. OF OAK PARK-AV. AND NORTH-AV.

GELDER & SNEARY

EXCLUSIVE AGENTS.

BARGAINS IN VACANT.

Nr. Kedzie and Argyle, 100x125; sac. $6,800; choice factory site, cor., N. W., 100x125. $2,500; bus. cor., North-av. nr. Paulina, $4,500. E. Bentham, 1579 Milwaukee, Room 201.

$400—37 FT. LOT, WAVELAND.

$300—25 ft. lot, Waveland-av.
$750—50 ft. lot, Grace-st.
BOYLE, 5150 Irving Park. Kildare 4317.

FOR SALE—VERY CHOICE COR., 60X125, in best section of Albany Pk.; all imp.; must sell at $95 a ft.; worth much more; but owner is forced to sell on account leaving city. For particulars call owner, Belmont 4502.

FOR SALE—WILL SACRIFICE EQUITY IN my $910 res. lot, 30x125 ft. north of Oak Park; $250 cash, bal. $10 per mo. near school, church and transportation. Price includes sewer, cement sidewalk and shade trees. Address F G 84, Tribune.

BUSINESS VACANT.

Cicero-av., near Fullerton, cor. 46x125; bargain at $4,500; terms. $200 buys it; make offer. Call Belmont 0078.

FOR SALE—TO CLOSE ESTATE—100X125 and 150x125 on Belmont, west of Kimball-av.; zoned for business; no other bids asked for light manuf. Estate ALBERT WISNER, 127 N. Dearborn-st.

WESTERN-AV. VACANT.

Across from main entrance to Riverview Park; 25x100; zoned B; 3 stations. H. SCHWIND, 3525 Irving Park. Irving 5016.

FOR SALE—A 50x177 APT. SITE FOR $3,-915; small cash payment, bal. easy terms. Price includes sewer, curb, gutter and pave. Water now in. North of Oak Park and a real snap. Address J O 83, Tribune.

FOR SALE—MUST SELL AT 50 FT. BUS. lot, 100 ft. north of Harlem; all imp.; water and sidewalks incl. Price $1,050. Big bargain. Easy terms. Address W B 552, Tribune.

Cor. Milwaukee and Avers.

Wonderful 50 ft. corner, in Avondale, priced right for immediate sale. Padden Bros., 3309 N. Crawford-av. Exclusive agents.

FOR SALE—BARGAIN IN 2 LOTS AND building; homes and forest preserve in beautiful Forest Glen. Come today. CHESTER W. WALLACH & DON. Elston and Foster.

FOR SALE—30X125, NEW 3 CAR garage; rental $16 per mo.; alley and all improvements in and paid for; price $2,000. 2151 N. Springfield-av. Call Juniper 4690.

FOR SALE—CHOICE FORTAGE PK. CORner 80x125, Le Claire and Bellepiaine-av. all imp. paid, restricted residence sec. Will divide. Bargain. 5000 Belmont. Miss Reed.

FOR SALE—BRADFORD-AV. 200 FT. N. OF Lawrence, 229x125; will divide; splendid garage site. Walker, 1533 Jarvis-av. Roz. 5100.

FOR SALE—TWO CHOICE LOTS, RIPE FOR building sewer, water and cement sidewalk; 50 by 800. Call Belmont 0297, near Diversey. Address 5 442, Tribune.

FOR SALE—48 25 FT. LOTS. JUST E. OF Milwaukee-av. and just north of Foster; $10,000 for all; 5% w. A. Bond & Co., 25 N. Dearborn-st.

FOR SALE—VACANT, 50X150, TRIPP-AV. E. of Irving Pk.-blvd.; ripe for apt. P. E. KALETA & CO., 3601 N. Crawford. Keystone 2525.

FOR SALE—CHOICE CORNER, 62½X132, ON Lakewd., opposite Bryn Pk.; will divide; very reasonable. 0297 Belmont.

FOR SALE—3 COR. LOTS, ALBANY PK. If you want to double your money, see me at once. 2 blocks from Irving Pk. Rd. Sta.

FOR SALE—MUST SACRIFICE CHOICEST corner lot in Edison Park; 50x125; all improvements. Phone Edgewater 4504 or call at 6439 Bloomingdale-av.

FOR SALE—125 FT. LOT, $600 CASH. Call at all day Sunday or Monday eve. A. DRAGLAND 1010 N. Ridgeway-av.

FOR SALE—BUSINESS LOT ON DIVISION, near Austin; will sell all or part payment. Call Owner, Belmont 8345.

FOR SALE—2 SPLENDID ADJOINING LOTS in N. W. sub., restricted. Address C L 463, Tribune.

FOR SALE—87½ FT. MILWAUKEE-AV. nr. Lawrence; less than $300 a ft.; must sell this week; Prone Nevada 4760 or 1105.

FOR SALE—30x125 ft. HOLLYWOOD PL. Edgelea impr. in all paid ex. one inst.; $1,200 cash or part payment. Tel. Wab. 2154.

FOR SALE—48x125, N. W. CORNER Gladys-av. and Sayre-av. Make offer. WM. KASKE 4049 Archer-av.

FOR SALE—3 LOTS IN BELMONT GARdens; cheap. Call MR. CRAMER, Dorchester 1102.

FOR SALE—CHEAP; HIGGINS-AV. BUS. lot, nr. cor. Menard, in Colonial Gardens; owner. Address T 204, Tribune.

FOR SALE—VACANT, 50X125, AT 2322 Kimball st; price $500. Call Juniper 4660.

REAL ESTATE FOR SALE.

VACANT—NORTHWEST SIDE.

BIG SALE

HALF ACRES TODAY

THIS PROPERTY WILL BE SOLD ON

EASY TERMS

AT A PRICE LESS THAN THE ADJOINING PROPERTY COULD BE BOUGHT AT WHOLESALE. SOME PEOPLE CALL THEM

City Farms

They are so close in and close to transportation.

PUBLIC GOLF COURSE ON ONE SIDE, HIGGINS-AV. BUS THE OTHER SIDE; A SHORT WAY TO LAWRENCE-AV. CAR LINE. A SHORT WAY TO SCHOOLS, CHURCHES, AND STORES.

COME TODAY AS THIS OFFER IS LIMITED

TAKE ANY CAR TO LAWRENCE-AV. COME TO WEST END OF LAWRENCE-AV. CAR LINE. WE WILL MEET YOU THERE.

REMEMBER, THIS IS THE

WILLIAM ZELOSKY COMPANY

Established 30 Years

Office west end of Lawrence-av. car line at Austin-av.

$250.

New restricted N. W. Side subdivision near Irving Pk.-blvd., now being opened; lots will be sold direct to you from owner, who has had this land over 20 years; are giving you a chance to buy lots at ½ to 1-3 the price of property in this vicinity; come out today and reserve your homesites; $25 down; $5 per mo.
VOLK BROS. Subdivision Office.
6411 Irving Pk.-blvd.

HOMESITES NEAR

Beautiful California park.

For Sale—2 residence lots on Francisco-av. south of Irving Park-blvd. in block with beautiful bungalows. Sewer, water, gas, sidewalks in and paid for. Ripe for bldg. Need $200 cash, bal. mo. Address B B 297, Tribune.

FOR SALE—S. E. COR. OF KENNETH AND Irving Park-blvd., 88x125, $15,800. N. E. cor. of Lamont and Dakin, 75x125, $7,000.

TITUS HAFFA & CO.,

657 W. North-av. Diversey 1869-6235.

BARGAIN FOR CASH.

Lot 30x125, in brick restricted district, facing proposed park; owner will sacrifice for $750 cash. This is a snap.
OLIVER L. WATSON, 5600 Irving Park-blvd.
Open Tues., Thurs., Sat. evenings.

FOR SALE—TWO DESIRABLE RESIDENCE lots on Narragansett-av. between Bloomingdale and Wabansia; water, sewer, and sidewalk in; 50x178 ft.; sold on easy payments. Call at 6339 Bloomingdale-av.; owner will be on premises Sunday.

FOR SALE—FOUR LOTS NEAR BELMONT and Ridgeway. Address T 204, Tribune.

VACANT—WEST SIDE.

AN UNUSUAL OPPORTUNITY.

Fifty acres inside the city; ripe for subdivision or industrial use; railway facilities; street cars pass the property; 2,000 sq. ft.
ALEX FRIEND & CO.
Exclusive Agents
29 S. La Salle-st. Randolph 4916.

FOR SALE—RIDGEWAY-AV., NEAR HARlem, 100x175, sewer, water and sidewalk in; price $1,750; terms. Address S 380, Tribune.

FOR SALE—N. E. COR. CENTRAL PARKblvd. and Fulton; splendid apt. corner at entrance to Garfield Pk. $12,000. WALKER, 1535 Jarvis-av. Roz. Pk. 6180.

FOR SALE—MUST SACRIFICE 45 FEET ON Washington-blvd., just east of Garfield pk.; terms. Address H X 189, Tribune.

FOR SALE—EQUITY OF 2 ADJ. LOTS, 30X 150; 1 loc., n. of Oak Pk.; in the Sutherland Pk. addition. Ph. Austin 6149.

FOR SALE—LOT CONGRESS, WEST OF Kedzie-av., only $1,150. J. T. O'CONNELL, 11 S. La Salle.

FOR SALE—S. W. CORNER CRYSTAL AND Lamon, 30x125; block n. of Division and block w. of Cicero; $1,850. Columb. 0647.

FOR SALE—CHOICE VACANT LOT, SPECially priced; $675; splendid location; sewer, water, and gas. Address X 540, Tribune.

FOR SALE—50X70; MONROE AND ROBEYsts. Bargain. Terms. Phone Nevada 2434.

REAL ESTATE—MFG. PROPERTY.

FOR SALE—OR TO RENT—ONE STY. BLD., 10,000 sq. ft., with 10 ton crane; also yard space; poss. at once; bargain price.
PAUL C. LOEBER & CO. Franklin 0757.

FOR SALE—2 STY. AND BSMT. FACTORY bldg., 50x140; st. lt., R. R. switch; fine location for help; bargain. J. J. HARRINGTON & CO., Central 2874.

FOR SALE—NORTH, 2 STY. AND HIGH bsmt. bldg., 75 sides at 2 stations; st. lts. walls plastered; nearly new; terms; 15,000 sq. ft. J. J. Harrington & Co., Cent. 2874.

FOR SALE—2 STY. BLDG. CONTAINING 10,000 sq. ft. reinforced with 25 ft. adjoining opp. park; light 4 sides; st. lts., etc. Price $22,500. Bargain. Central 2874.

FOR SALE—1 STY. MOD. FACTY. 2320 Blue Island-av.; 7,500 sq. ft.; cement floors, terms; bargain. J. E. WHITE 139 N. Clark. Central 3295.

FOR SALE—OR LEASE—WILL BUILD TO suit, new size factory on Bell Pk. R. R. & St. Paul; make exceptional proposition. Address T 191, Tribune.

FOR SALE—RIVERDALE, 140 ACRES; NR. river and P. R. connections. Will sell $350 per acre; must have all cash. Address G S 220, Tribune.

FOR SALE—2 STORY BRICK ON MILWAukee-av., 45x110, about 7 yrs. old, for light or heavy mfg. Price $55,000. Address S 148, Tribune.

FOR SALE—MANUFACTURER'S LOT, 50 FT. COR. FEDERAL AND 26TH STS. 400X 100 ft. with trackage.
MEAD & COE, 69 W. Washington-st.

FOR SALE—INDUSTRIAL SITE, 175x250 ft., cor. Kimbark-av. and 72d-pl. Rear C. R. R. switch; low price for cash. Address H H 379, Tribune.

FOR SALE—WEST SIDE, CLOSE IN; COR. 2 story bldg. 53.000 ft.; poss. Jan. 1st; great bargain at $100,000; easy terms. Paul C. Loeber & Co., 111 W. Washington.

FOR SALE—FINE NEW 1 STORY, 45X120, ft. 4 sides, heat, plt., offices. Poss. 30 days. $5,000 cash will han. May lease. Cent. 6250.

FOR SALE—32,000 SQ. FT. FLOOR SPACE on Belt Line R. R. 4550 Congress-st. Ph. Kedsie 0083.

FOR SALE—4 ACRES ON I. & M. CANAL, within 4 mi. of city hall. 126 per sq. ft. for entire sale. Address G S 219, Tribune.

FOR SALE—1 STY., 90X90, HEAVY CONST. 4526 W Fulton; owner on premises daily, 2 to 4. Tel. Austin 4268 after 6.

FOR SALE—HIGH CLASS MFG. BLDG., 3 fls.; 50x115. Very reas. Address E Y 145, Tribune.

FOR SALE—WENTWORTH, NEAR 50TH; splendid 1 sty. bldg., 60x137; skylights; very easy terms. Frank, 4879.

FOR SALE—BLDG., 20,000 FT., W. SIDE; good light, excel. floor construct.; $45,000. WILLIAM KAPLAN, Central 4459.

FOR SALE—BUILDING, 30,000 FT.; SPRKLED. corner; west side; bargain.
WILLIAM KAPLAN, Central 4459.

FOR SALE—ONE STORY BLDG., 20,000 FT. switch track; n. w. side.
WILLIAM KAPLAN, Central 4459.

FOR SALE—CAR LINE CORNER, 100x125, with 2 story brick bldg., 4 flats, 5 rms. each; boilers, E. N. DUERLEIN & CO. Frank. 4890.

FOR SALE—NEW STRICTLY MODERN 1 story building, 55,000 sq. ft.
HART & WHETSTON, 72 N. La Salle st.

FOR SALE—1906 EMERSON-AV., 73 FT. special low price.
WHITESIDE & WENTWORTH, 8 S. Dearborn.

FOR SALE—NEW MODERN 1 STORY BLDG., 100x100 ft.; west side.
HART & WHETSTON, Franklin 1186.

FOR SALE—1 STORY, 90,000 SQ. F., MOD. bldg., north. Dearborn 8028.

FOR SALE—1 STY. MOD. BLDG., 9,000 SQ. ft. close in. Dearborn 8028.

REAL ESTATE—MFG. PROPERTY.

TRUSTEE'S SALE OF REAL ESTATE.

By order of the United States District court for the Northern District of Illinois we will on Thursday, June 14, 1923, at 10:30 a. m. at 4459 S. Western-av., sell the following described property belonging to the estate of the
JAMES A. BRADY FOUNDRY CO., Bankrupt.
Buildings—Total floor area approximately 88,000 square feet.
Real Estate—Located on 45th-st. and S. Western-blvd., 266 ft. on Western-blvd., 450 feet on 45th-st., containing approximately 3 acres of land, with 10 new traveling cranes up to 15 ton capacity, subject to the following encumbrances:
First Mortgage dated April, 1917, $125,000, balance due $110,000, payable as follows:
$15,000 due April 1, 1924.
$15,000 due April 1, 1925.
$15,000 due April 1, 1926.
$15,000 due April 1, 1927.
$15,000 due April 1, 1928.
$15,000 due April 1, 1929.
$10,000 due April 1, 1930.
$10,000 due April 1, 1931.
With interest at 6 per cent.
Option of prior payment at 105 and accrued interest upon 60 days' notice.
Second mortgage, dated May 1, 1922, $125,000, payable as follows:
$25,000 due May 1, 1923.
$25,000 due May 1, 1924.
$37,000 due May 1, 1925.
$38,000 due May 1, 1926.
Taxes for the year 1922 amount to $3,676.
JOSEPH D. LINQUIST, Trustee.
Gilbert F. Warner, Attorney for Trustee.
SAMUEL L. WINTERNITZ & CO., and
MICHAEL TAUBER & CO.,
Auctioneers.

FOR SALE—ONE OF THE FINEST pieces of vacant manufacturing properties in Chicago. It is one of the few remaining inner belt line switch track property. 225,000 sq. ft.; splendid transportation facilities, center of Chicago's population. Address Owner, H P 240, Tribune.

NEW PLANTS TO SUIT.

Will build to suit on desirable Cicero switch track vacants. Any size ground or building desired. Modern brick daylight plant, $2 per ft. TERMS. Switch track, vacant, 15 to 20c. Main imp. in. Unlimited labor supply. Good transportation. HRUBY BROS., 112 N. LA SALLE. Frank. 5944.

FOR SALE—WONDERFUL BARGAIN: INdustrial porperty, 7 acres, 1 mile east of Hammond, on E. J. & E. tracks; has masonry up to roof on 3 bldgs., each 50x400 ft. deep; roof trusses on ground for one bldg.; taken on receiver's sale; ground and bldg. today worth $100,000; can be bought for $30,000; $10,000 cash. Call MR. McCURTHEY, State 8016.

FOR SALE OR RENT—170,000 SQ. FT. heavy spkld. mill bldg., light 4 sides, close to loop; suitable for wholesale jobbing, mfg. or storage, electrical, clothing, or other factory; excellent transp. and labor supply; bargain for owner; will divide into 2 units of 70,000 and 100,000 ft. each. Poss. 60 days. Address S 393, Tribune.

FACTORY FOR SALE.

65,000 sq. ft. manufacturing floor space and 75,000 additional vacant located in good manufacturing city, 1 hour west of Chicago on main line Northwestern Railroad. Excellent manufacturing and shipping facilities. Address H A 278, Tribune.

FOR SALE—OR TO RENT—
New 1 sty. fact. bldg., 8,000 or 8,000 sq. ft. Truss roof; steel sash; immed. poss.
We are now listing industrial bldgs. for sale or rent.
JOHN R. BOWES.
Factories Built and Financed.
30 N. La Salle-st. Dear. 5171-2.

FOR SALE—BARGAIN: CANDY FACTORY, complete and fully equipped with modern machinery worth to duplicate $600,000, including long lease and very low rental of modern mill spkld. bldg., 80,000 sq. ft., on switch track, within few blocks of Loop; low price: $100,000 cash, balance on terms.
MORRIS HART & CO., 38 S. Dbn. Cen.1485.

FOR SALE—KEDZIE-AV., north of Chicago-av., 50,000 sq. ft.; 80c.
Corner 18th-st. and Oakley-av., 50 or 100x125 ft., facing C. B. & Q. R. R.; bargain.
East of Halsted-st., near Van Buren, 150 ft. front, 600 deep; $3.25.
JOHN T. O'CONNELL, 11 S. La Salle st.

FOR SALE—BLVD. CORNER, NORTHWEST SIDE.

2 sty. brick bldg., 25,000 sq. ft.; mill sprinkled; ish. plt.; frt. elev.; dock; 3 sidings; adj. vacant; bargain price for quick action.
PAUL C. LOEBER & CO. FRANK. 0757.

4 STORY BUILDING,

108-14 W. ILLINOIS-ST.
80x100 ft.; ht. plt.; frt. elev.; poss. at once.
PAUL C. LOEBER & CO.,
Exclusive agents,
111 W. WASHINGTON-ST. FRANK. 0757.

FOR SALE—NEW 2 STORY FACTORY, NR. 26th and Crawford; 17,000 sq. ft. floor space; additional vacant; fine labor market; price right on this best buy in city.
EDWIN J. BOWES JR. & CO.,

111 W. Monroe-st. Rand. 5075.

FOR SALE — OWNER WILL SACRIFICE MODERN FACTORY; 52,000 ft., close-in, corner; fine light; steam heated; nice offices, etc.; suitable for wood working or machine manufacturing at $85,000.
E. C. ECKER AND ASSOCIATES [Mr. List], 310 S. Dearborn-st. Randolph 6726.

FOR SALE—ON B. & O. C. T. RY., NR. L St.a.
110,000 sq. ft., newly paved st.; sacrifice, 176,000 sq. ft., switch now in.
CHANDLER & MONTAGUE, EXCL. AGTS., 1330 1st Nat. Bank Bldg. Rand. 1838.

FOR SALE—SNAP FOR HEAVY GOODS mfr., lot 100,000 sq. ft., with bldg. 17,000 sq. ft.; mostly one story; 5 car surface rr. switch; only one mile from loop; bargain terms. Address G G 586, Tribune.

FOR SALE—155X160 FT. VACANT; FRTS. on 3 streets and alley; opposite park at Lake and Central Park-av.; bargain.
HART & WHETSTON Jr., Franklin 1186.

FOR SALE — TWO STORY MODERN FACtory, N. W. Side, 25x125 ft.; steam heat; elevator; nice office; on lot 50x125 ft.
HART & WHETSTON, Franklin 1186.

FOR SALE—FACTORY SITES ON R. R. switch; low price to close out.
CALLISTUS S. ENNIS & CO., 79 W. Monroe.

FOR SALE—1 STY. AND B. CONC. FTG. in 36,000 sq. ft. cast terms. Dearb. 8028.

REAL ESTATE—OAK PK., AUSTIN.

FOR SALE—2 FLAT FRAME, 4-5 RMS., 50 ft. lot, near Chicago-av.; price $5,000; cash $1,000. PEDERSON, 4952 Chicago-av. Austin 5221.

FOR SALE—W. OAK PARK, 6 R. STUCCO res., 1 p. bc., all yr. slp. pch., stucco garage, 40 ft. lot; $14,500. Cash $2,500. Lake-st. car. Austin 0288.

FOR SALE—9 RM. HOME, 1 BLK. AUSTIN and Washington-blvds.; also garage; special terms.
WHITESIDE & WENTWORTH, 8 S. Dearbn.

FOR SALE—3 FL. BRICK, 5 RM., 2 H. W. pl.; 25-ft. lot; in mar. park; $14,500; $5,000 cash. Snap. Austin 0288.

FOR SALE—APT. SITE, WASH.-BLVD. AND Waller, 50x178; 10 r. house, for. ht., elec. lt., 1 car gar.; $6,500. Austin 0288.

FOR SALE—MOD. 4 FLAT, BRK. VIC. CHIcago-Cicero; quick sale, $18,000; $6,000 cash; low rate. $2,250. 5440 Crenshaw.

REAL ESTATE—OAK PK., AUSTIN.

BIGGS BROTHERS SUNDAY SPECIALS

5 Rm. Bungalow, $500 Cash.

Beautiful homes in fine Oak Park location on a lge. lot, now under const.; combination sun parlor type bldg.; oak floors and oak trim; tile bath, built-in tub. Priced for the man of moderate means. PRICE $8,150; $500 CASH, balance easy terms.

7 Rm. Residence, $6,000.

A real bargain in Oak Park; fine location; close to trans.; all lge., airy rms.; 37½ ft. lot, sun parlor type. THIS POSITIVELY WILL NOT BE ON THE MARKET LONG; ONLY $1,750 CASH REQUIRED, balance very reasonable.

6 Rm. Residence, $7,000.

Fine home in Central Oak Park; lge. lot; frame const.; furnace heat; lge. open porch; beautiful shrubs and trees; tile bath; oak trim and oak floors throughout. SEE THIS DANDY HOME TODAY; $4,000 CASH REQUIRED.

8 Rm. Bungalow, $11,000.

Wonderful home in North Austin location; brick const.; only 1½ yrs. old; bldg. in excellent condition; 6 rms., fireplace, bookcases, panelled dining rm. with buffet; tile bath, Sherman tub, pedestal plumbing; sleeping porch; trimmed in all mission oak; 2 car frame garage; sun parlor bldg. $3,000 CASH REQUIRED.

6 Rm. Residence, $8,750.

Crackerjack home, dandy Oak Park location; extra lge. lot, 40x125; beautiful shrubs and trees; fine fireplace and bookcases; lge. open arches; oak trim and oak floors throughout. INSPECT THIS UNUSUAL HOME TODAY; ONLY $1,500 CASH REQUIRED.

2 Flat, $12,000.

2 flat brick; fine Austin location; 5 and 5 rms.; individual heating plants; 33 ft. lot; fine shrubs. THIS IS AN EXCEPTIONAL BUY. ONLY $6,000 CASH REQUIRED.

2 Flat, $11,500.

Wonderful bargain in a 2 flat brick, close to Garfield Park; 6 and 7 rms.; bay window type bldg.; oak and mahogany trim; close to churches, schools, and trans.; 2 individual heating plants; all lge., light rms. ONLY $4,000 CASH REQUIRED. SEE IT AT ONCE.

4 Flat, $26,000.

Fine 4 flat, central Oak Park location; close to trans.; each flat complete with fireplace, bookcases, tile bath, lge. open porch; pressed brick on 3 sides; tile roof; 2 car garage; 50 ft. lot. EXCEPTIONAL BUY. ONLY $10,000 CASH REQUIRED.

3,000 Homes to Choose From

OPEN EVENINGS AND SUNDAYS.
5625 W. Lake-st. Austin 8090.
5734 W. Division-st. Austin 8088.
219 S. Crawford-av. Van Buren 4700.
718 S. Austin-blvd. Oak Park 8700.
6001 W. 22d-st. Clyde 1380-W.
5th-av., opp. A. & E. sta. Maywood 410.

BIGGS BROTHERS

O'CONNOR BROS.,

9 Madison-st., Oak Park.
Austin 0384. O. P. 385.

Beautiful 6 rm. brick bungalow, near Col. park, sun par., sleep. por., h. w. ht.; 2 car gar.; fireplace, bookcase; only $14,000; terms.
Business property on Madison-st., store and 6 rms. above; 2 car gar.; h. w. ht.; good income; $21,000; terms.
6 rm. res.; 2 car gar.; good location; modern in every way; must sell at once for $8,500; terms.

O'CONNOR BROS.,

9 Madison-st., Oak Park.
Austin 0384. O. P. 385.

FOR SALE—THE LARGE TILE FLOORED SUN PARLOR of this home has growing within it such a charming atmosphere of immense liv. rm., dining rm., kitchen and lavatory complete the first floor. 4 large, including long bedrooms and TWO COMPLETE TILE BATHROOMS on 2nd fl. Garage attached to house and HEATED. Lot 75x150, beautifully landscaped. In Oak Park's most exclusive section. CANVASSED TODAY. All cash CEILINGS downstairs. YARYAN HEAT. Stucco. Priced at $30,000. BUT NO REA SONABLE OFFER REFUSED.
F. A. HILL & CO., Inc.,
1107-09 Southwold. Oak Park 5102.
Opposite Wisconsin-av. 'L' station.

TODAY'S BARGAIN.

The best bargain on our list, in a 7 rm. house, large living rm., with real fireplace, French doors from living rm. and sun parlor and dining rm. On the second floor there is a large front chamber, with wardrobe and cullom closet, 2 other chambers, tile bath with Sherman tub; good 50 ft. lot with 2 car garage, drive from the street. Price $11,500.
George R. Hemingway,
121 Marion-st., Oak Park.
Austin 1746. Oak Park 1122.

5 AND 6 ROOMS

$5,600 to $6,700; brick, A1 construction, strictly modern, in North Austin; reliable contractor is taking orders for homes built to individual ideas and plans on large lots, 173 feet deep, near North-av. car line and proposed extension of Humboldt Park L; easy terms, $200 down, balance $900 when construction is started, balance $55 to $75 including interest; occupancy in 60 to 75 days or when desired; see owner for week-end particulars address F D 209, Tribune.

OPEN TODAY.

NEW STUCCO BUNGALOW. Best ever offered. 5 nice rms. and sleep. porch. $7,500, cash $1,750.
6 RM. BRICK, W. HEATED bung. Tile bath; attic; garage; near Jackson-blvd. and Columbus Pk. VACANT FOR immediate poss. OWNER DESPERATE TO SELL. $2,500 cash; Price $9,750.
J. F. MARTINEK & CO.,
916 S. Elmwood-av. Oak Park.
Austin 1866. LIVE WIRES. Oak Pk. 136.

Brick Bungalow Sacrifice.

Built for owner; large building on 37½ ft. lot; finish, sun parlor, sleeping porches, fireplace, buffet, bookcases, panelled dining rm., tile bathrm., ice box in wall, and gas stove; oak floors, oak firs.; could not be built now for $10,000. will accept real offer; terms. Call Randolph 5124 Sat.; O. P. 1779 Sun. 812 N. Mapleton-av., Oak Park.

SIX APT. BLDG.

Near Wash.-blvd.; all 6 rooms and sun parlors; screened porches, tile roof; lot 68x172; terms. Income $7,560 yearly; price, $47,500.
FORD, BELLOCK & CO.,
58 Madison-st. Oak Park.

FOR SALE—VERY SUBSTANTIAL, 8 ROOM frame house, 4 rooms 1st, real fireplace, 3 large, 4 smaller bedrooms, 2d; plenty closets; tile floor in bath; built in tub; large front and rear porches; extra lge. alge. porch; all glazed and screened; choice location, near schools, churches, transp.; for quick sale priced at $15,000. Apply owner, 515 N. Ridgeland-av.

FOR SALE—AUSTIN-BLVD. BUSINESS COR.

3 stores and four 6 rm. flats, stove heat; rental $5,900; mortg. $20,000; 6%; need $15,000 cash.
SAUER & KRAMER, INC.,
25 N. Dearborn-st. Cent. 1166.

FOR SALE—WOULD YOU BUY A NEW 5 rm. Kellastone bungalow, furnace heated oak trim throughout, attic, porches on a 50x125 lot, for $6,450, with $1,500 cash? If so get in touch with us and see this bargain.
PAUL G. LOEBER & CO., Inc.,
138 Roosevelt-rd., Oak Park, Ill.
Phone Oak Park 580.

6 RM. STUCCO RESIDENCE.

1 yr. old, lot 40x125, surrounded by shrubs and trees; has extra lge. living rm., dining rm., incl. sun parl. and sleep por.; tile bath and shower; garage to match, built to order by owner. 615 S. Austin-blvd. Oak Pk.

FOR SALE—19 CHOICE 30 FT. LOTS, PAVED sts. East-av. and Scoville-av., between 14th and 15th-sts; easy walking distance to Garfield park. Must sell these 50c per lot; will sell all for cash at reasonable price; will send plat on request. Address D Y 382, Tribune.

FOR SALE—2 FL. BRICK, 5 AUSTIN BLVD., 5 HTG. pits; oak thru.; 2 car garage; modern. Price $12,500; $5,000 cash reqd.
Open all day Sunday.
BARRY McNICHOLS & CO.,
4806 W. Chicago-av. Austin 1100.

THREE FLAT LOT

In choice Oak Park location, ½ block from Washington-blvd.; zoned for apts.; 35x175; bargain at $4,500.
HUNTINGTON & CO., 5617 Madison-st.

FOR SALE—MODERN 7 ROOM HOUSE, LOT 40x125; opp. new park site; sell on easy terms; $6,250. Call Cicero 1496 bliks. w. Cicero-av., 2 blks. n. of Division-st.
PHONE AUSTIN 5438.

FOR SALE—BEST MFG. SITE N. W. SIDE, on Addison-st., 1 block west of Elston-av.; 300 ft. deep; 2 R. R. switch tracks; 2 switches daily. R. D. HESSEY, 730 First National Bank Bldg. Central 3884.

FOR SALE — SNAP FOR HEAVY GOODS mfr., lot 100,000 sq. ft., with bldg. 17,000 sq. ft.; mostly one story; 5 car surface rr. switch; only one mile from loop; bargain terms. Address G G 586, Tribune.

FOR SALE—155X160 FT. VACANT; FRTS. on 3 streets and alley; opposite park at Lake and Central Park-av.; bargain.
HART & WHETSTON Jr., Franklin 1186.

FOR SALE — TWO STORY MODERN FACtory, N. W. Side, 25x125 ft.; steam heat; elevator; nice office; on lot 50x125 ft.
HART & WHETSTON, Franklin 1186.

FOR SALE—FACTORY SITES ON R. R. switch; low price to close out.
CALLISTUS S. ENNIS & CO., 79 W. Monroe.

FOR SALE—1 STY. AND B. CONC. FTG. in 36,000 sq. ft. cast terms. Dearb. 8028.

REAL ESTATE—OAK PK., AUSTIN.

FOR SALE—2 FLAT FRAME, 4-5 RMS., 50 ft. lot, near Chicago-av.; price $5,000; cash $1,000. PEDERSON, 4952 Chicago-av. Austin 5221.

FOR SALE—W. OAK PARK, 6 R. STUCCO res., 1 p. bc., all yr. slp. pch., stucco garage, 40 ft. lot; $14,500. Cash $2,500. Lake-st. car. Austin 0288.

FOR SALE—9 RM. HOME, 1 BLK. AUSTIN and Washington-blvds.; also garage; special terms.
WHITESIDE & WENTWORTH, 8 S. Dearbn.

FOR SALE—3 FL. BRICK, 5 RM., 2 H. W. pl.; 25-ft. lot; in mar. park; $14,500; $5,000 cash. Snap. Austin 0288.

FOR SALE—APT. SITE, WASH.-BLVD. AND Waller, 50x178; 10 r. house, for. ht., elec. lt., 1 car gar.; $6,500. Austin 0288.

FOR SALE—MOD. 4 FLAT, BRK. VIC. CHIcago-Cicero; quick sale, $18,000; $6,000 cash; low rate. $2,250. 5440 Crenshaw.

REAL ESTATE—OAK PK., AUSTIN.

W. H. WRIGHT & CO.

LOOKING FOR BARGAINS? See this BRICK 12 APT. BLDG. (Steel construction). HOT WATER HEAT. Choice Central Oak Pk. location. Think of a 12 Apt. Bldg. for Only $40,000. Inquire $10,000 cash.

AUSTIN OFFICE CLOSED TODAY.

A "My-T-Fine" home and YOU can buy it CHEAP—because owner has moved and MUST BE SOLD. See it. ULTRA MODERN 7 rm. SIDE ENTRANCE ELASTICA STUCCO HOME IN Oak Pk.). Big living rm. French doors to large screened private porch. Beautiful dining rm. Extra toilet and lav. main floor, of CHAMBERS and SLEEPING PORCH. Five closets. ALL NEW decorations. HOT WATER HEAT. Valuable lot 50x180 ft. ALL FOR $12,000. Easy terms.

OAK PARK OFFICE CLOSED TODAY.

One of the MOST BEAUTIFUL HOMES ON GLOS. BLVD. Concrete entrance porch. Spacious living rm. French doors GORGEOUS SUN PARLOR. Fireplace. REAL MAHOGANY TRIM. Beautiful fixtures. 4 large CHAMBERS and SLEEPING PORCH. COMPLETE BATHS [also 3 extra servants' rms.]. WONDERFUL SLEEPING PORCH. Choice level lot 50x150 ft. Also GARAGE. Price $19,500.

AUSTIN OFFICE CLOSED TODAY.

ULTRA MODERN Austin home, 7 rm. ELASTICA STUCCO with SUN PARLOR. French doors to lovely GLAZED BREAKFAST PORCH. REAL KITCHEN. 3 LARGE CHAMBERS and GLAZED SLEEPING PORCH. Also 2 CAR STUCCO GARAGE. All this for $9,500.

OAK PARK OFFICE CLOSED TODAY.

GRAB THIS QUICK. Only $7,000 for fine Oak

REAL ESTATE—SUBURBAN—NORTH.

GLENCOE HOMES.

New 6 room colonial house; 3 bedrooms, sun and sleeping porches; garage; lot 75x185. Price $18,500.

6 room residence; large sun porch; one of the choicest locations on the lake; large wooded and shrubbed lot, with riparian rights. Price on application.

7 rm. colonial home near Skokie; 4 bedrooms, 2 baths, sun porch; large wooded lot; for quick sale, $25,000.

7 room brick home; 6 bedrooms, 2 baths; h. w. heat; garage; beautifully wooded lot, 100x200. For quick sale, $22,000.

Beautiful shingle colonial home; 7 rooms, 4 bedrooms, 2 baths, h. w. heat; 2 porches. Price $18,000.

9 room house, 4 bedrooms, den; large screened porch, garage, fine lot, 84x210; near school and depot. Price $15,000.

GLENCOE VACANT.

100x200 east of railway, Hubbard Woods.....$8,500
100x210, east of railway.....10,000
85x200, near lake and depot.....9,500
84x182, beautifully wooded lot, n. e. cor. Woodlawn and Randolph. Snap at $60 per foot.
99x158, beautifully wooded, 1 block to lake at $12,500.
140x200, large wooded lot, near Skokie; $75 per foot.
Beautiful ravine lot, wooded, $4,500.
DUIRE & ORR, 69 W. Washington-st.
Glencoe Office, opposite C. N. W. depot.

REAL ESTATE—SUBURBAN—NORTH.

WILMETTE.

$13,500—Very attractive 6 room modern brick residence in pleasant neighborhood; convenient to Northwestern transportation; 3 fine bedrooms; driveway; fireplace; lot 50x200. Reasonable terms.

$15,500—7 rm. stucco residence. East Side, fast room; convenient to Northwestern; easy terms.

$18,000—Forest-av. stucco residence with 5 bedrooms; lot 50x190; large attractive living room, big sleeping porch; wonderful North-east location, but convenient to Northwestern transportation. Look it over and make offer.

For these and many others of the best Wilmette and Evanston offerings, call Wilmette 228, Evanston 7651, or Randolph 2981.

McGUIRE & ORR, 69 W. Washington-st.
Branch office, opp. L Terminal, Wilmette.

REAL ESTATE—SUBURBAN—NORTH.

Here Is a Wonderful Opportunity

ATTRACTIVE FOUR, FIVE, AND SIX ROOM HOMES IN A BEAUTIFUL WOODED SECTION OF THE NORTH SHORE; NORTH SHORE ELECTRIC AND NORTHWESTERN TRANSPORTATION. THESE HOMES HAVE ALL MODERN CONVENIENCES AND ARE PRICED FROM $3,500 TO $5,500. SOME INCLUDE ACRE TRACTS. REASONABLE CASH AND MONTHLY PAYMENTS. ADDRESS B Y 165, TRIBUNE.

WILMETTE.

$13,500—Very attractive 6 room modern brick residence in pleasant neighborhood; convenient to Northwestern transportation; 3 fine bedrooms; driveway; fireplace; lot 50x200. Reasonable terms.

$15,500—7 rm. stucco residence. East Side, fast room; convenient to Northwestern; easy terms.

$18,000—Forest-av. stucco residence with 5 bedrooms; lot 50x190; large attractive living room, big sleeping porch; wonderful North-east location, but convenient to Northwestern transportation. Look it over and make offer.

For these and many others of the best Wilmette and Evanston offerings, call Wilmette 228, Evanston 7651, or Randolph 2981.

McGUIRE & ORR, 69 W. Washington-st.
Branch office, opp. L Terminal, Wilmette.

REAL ESTATE—SUBURBAN—NORTH.

North Shore Bungalow, $5,000

TERMS TO SUIT.

AN IDEAL MODEST RESIDENCE, CONTAINING BUILT-IN TUB, PEDESTAL LAVATORIES, BREAKFAST NOOK, ETC. LOCATED WITHIN WALKING DISTANCE OF N. W. R. R. AND LAKE SHORE TRANSPORTATION IN THE HEAVIEST WOODED SECTION OF THE NORTH SHORE. SATISFACTORY REFERENCES MORE ESSENTIAL THAN LARGE CASH PAYMENT. ADDRESS G N 513, TRIBUNE.

DEERFIELD DISTRICT.

Country home in excellent condition on an attractive ridge, convenient to Briergate and Exmoor Country clubs, the St. Paul Ry. at Deerfield, and the Northwestern at Highland Park. The home contains several large rooms, hot water heat, and an electric range. The yard is developed with lawn, shrubbery, and flowers. It is suitable for a summer or all year round home. Owner will sell 13 or 54 acres, most of which is planted in alfalfa. Possession after June 15th. For further details and price apply to

Gilbert D. Johnson & Bro.,
Exclusive Agents.
At their Deerfield or Chicago office.

OWNER MOVING TO CAL.

Must sell at once. Open today for inspection. Come and look it over. The finest buy on the N. Shore; ½ blk. from lake and Sheridan-rd., bound to grow in value.

415 ELMWOOD-AV., WILMETTE.

8 r., almost new home, with sep. sun. llv. pch.; h. w. ht.; firepl., large lot; fine yard, trees, dbl. gar. with private drive. The most beautiful home on the market today. Must be sold. You will never regret buying this home. Open from 2 to 8 p. m. or see exclusive agent, Paul Schroeder & Co., Wilmette.

INVESTIGATE THIS.

We have a few very desirable large homesites on the North Shore. We have sold 110 of these locations in the last six weeks and we are now building homes on them. Each home will be built in accordance with the individual ideas. We are able to deliver a very fine Dutch colonial home complete and ready to move in on one of these homesites at a cost of $12,300 on easy monthly payments. The home when completely would readily resell at $14,500. This proposition is easily the best in the city. Address G N 408, Tribune.

NEW OFFERINGS.

Wilmette 6 rm. frame res., gar., 2 pchs., 5 blks. from lake, fine location; price $12,000.

Wilmette 6 rm. semi. col. home, gar., beautiful lot, 2½ blks. from lake; a real bargain; price $14,000.

7 rm. stucco res., N. E. location; beautiful lot, 2 pchs., garage; price $18,000.

HEINSEN & CLARK, INC.,
421 4th-st., and L. Wilmette 2760.

WINNETKA BARGAIN.

OWNER LEAVING CITY.

6 rm. brick stucco home, 2 b. r., 2 baths, h. w. ht., slp., pch., and sun par.; heated garage. Beautifully shrubbed. 90 ft. front; price only $16,000. Choice of 2 close in locations near transp. Quick action gets it at $20,000. Be sure and see this before buying elsewhere.

E. J. STULTS REALTY CO.,
790 Elm-st. Winnetka 1800.

For Sale—Wilmette Bungalows

5 r. bungalow, brk., north garage.....$8,800
5 r. bungalow, fine wooded lot.....9,000
6 r. home with slp. pch., w. ht.....11,500
6 r. brk. bungalow and slp. pch.....12,500
New 6 r. bungalow with 2 lots, 1 car htd. garage; a wonder for.....18,000
8 r. stucco slp. pch. garage; nr. lake.....20,000
Inspect any of these at 1139 Greenleaf-av., or office, end of L, Wilmette.

WINNETKA HOME.

For Sale—One of the best appointed medium sized North Shore homes. 1400 ft. from station at 480 Sheridan-road. 5 chambers, 3 baths, large living room, sun room, garage in house, water heating system; been built 6 years. Owner moving business from Chicago. Price $60,000. Easy terms to responsible party. Phone owner, Dearborn 3798, or Winnetka 1956.

HOUSE BUILT BY OWNER.

White stucco on tile, brick trim, 3 yrs. old; 2 blks. from Sheridan-rd.; lot 100x190, beautifully landscaped; lrg. screened vrt. pch.; colonial living rm., 27x15; lrg. dining room on main floor; 5 bedrms.; extra lrg. sleeping pch.; 2 tile baths; 2 lavatories; garage within house. An unusual value at a low price. Tel. Kenilworth 1831 for appt.

FOR SALE — WILMETTE, SUBSTANTIAL 6 room modern home; 2 blks. from station, beaut. lot, large trees, h. w. ht., 2 baths, sun parlor, sleep. pch., grg.; exceptional offering. $27,500.

R. M. JOHNSTON & CO.,
Opposite 'L' Term. Ph. Wilmette 68.
Sat. and Sunday, June 2 and 3.

WINNETKA.

463 Willow-st., 9 rm. home; 5 b. r., modern brick, 3 baths, oil burner, gar.; a beautiful gar.; large corner wooded lot; nr. lake. See this today. Will exchange.

STULTS REALTY CO.,
790 Elm-st. Winnetka 1800.

FOR SALE — HIGHLAND PARK RESIDENCE grounds; 200 ft. frontage; 206 Belle-av.; near the lake; immediate possession; open Sun., 10 to 5; $35,000.

FOR SALE—Sheridan-rd.-Oak-st., 176x184x135x70; 10 room frame; immediate poss. Open Sunday. Perry Ulrich, 1810, 77 W. Washington-st. Dearborn 9529.

GLENCOE.

One of the choicest solid brick colonial homes of modern design in Glencoe; near the lake; is now available at a very moderate price; 9 rooms, 3 baths. A.

FRENCH & THOMAS & CO., AGENTS.
10 S. La Salle-st. Main 3121.

AT INDIAN HILL.

Slashed prices in several fine homesites. YOUR BARGAIN CHANCE. Also fine 6-7-8 r. homes. BE SURE TO COME TODAY.

WINNETKA REALTY CO.,
New location, just west of depot.

REAL ESTATE—SUBURBAN—NORTH.

Harold Bradley

& CO.

We specialize along the North Shore. If you are looking for a homesite in

EVANSTON,
WILMETTE,
KENILWORTH,
WINNETKA,
GLENCOE,
HIGHLAND PARK,
LAKE FOREST.

LET US SUBMIT OUR LIST TO YOU.

BUY WILMETTE VACANT.

Now is the time to buy vacant. Why go miles and miles out of Chicago and buy farm lots without improvements and have to sit years waiting for them to come—and pay high taxes eat up your profits and then what have you—when you can buy from an old reliable firm close in, like Wilmette and Evanston, fine lots ready to build on?

50x160 fine wooded for.....$50
50x150 fine cor. ready to build on.....45
84x165, can divide, cor. lot; dandy.....55
50x160, fine south frone lots for.....25
100x140 east front lots for.....30
82x140, east front, trees in front.....25
50 ft. nr. lake and L; real bargain.....85
50x145 E. S., wooded, ready for bldg.....90
56x140 fine East Side corner lot.....75
70x171 South exp., Sheridan-rd., nr. lk.$150

See Paul Schroeder & Co., office at end L, or 1139 Greenleaf-av., Wilmette. Tel. 608-609.

HIGHLAND PARK.

A Suburban Home.
FRUIT, FLOWERS SHRUBS, GARDEN, CHICKENS.

We are instructed to sacrifice a well built 9 rm. frame house, grd. cond., oak trim, wtr. ht. Corner lot 100x215. One of the best improved lots on the N. S. Apples, peaches, plums, cherries, grapes, strawberries, asparagus, 2 car gar., chicken house and yards. Nr. transportation on beautiful Green Bay-rd. Price $15,000; easy terms.

This week's leader in vacant: 132 ft. beau. cor., 1,000 ft. from the lake. Owner has small equity. Wants quick sale to save foreclosure. Best offer takes.

PAUL SCHROEDER & CO.,
Highland Park, Ill.

New Winnetka Residence.

$3,500 Cash and $100 Monthly.

OPEN FOR INSPECTION. 3 TO 5 P. M. 606 Willow-st., nr. Sheridan-rd. 6 rm., hot water heated brick bungalow; large living rm., with fireplace; open porch; 2 fine bedrooms; best of plumbing; 1st floor; 177; $11,000.

Choice residence lots, $30 per ft. and up, with all improvements in and paid for. WRITE FOR BOOKLET AND MAP OF PARK RIDGE.

Closed Thursdays. Open Sundays.
27 Min. C. & N. W. 52 trains daily.

FRED I. GILLICK,
Phone Park Ridge 1572.

TRY AND DUPLICATE THIS HOME

that we will build for you in our beautiful new restricted and landscaped development in Edgebrook. Only $500 cash required. Restricted construction, best material that money can buy used throughout; modern bath and heating plans. Prices range from $6,500 to $8,500, on your own terms. If you can take advantage of this at once to help rush the development on this property. We can show you a saving of about $1,000 over similar homes. All improvements except paving will be in your lot. You can move in August 1st or Sept. 1st. Don't delay. Today for information. Address B Y 275, Tribune.

YOU CAN AFFORD

one of these new, high class homes that we are now starting in Edison Park subdivision. 14 blocks from C. & N. W. transportation, which offers splendid 25 minutes service to loop; 50 trains daily; 2½ blocks from schools, churches, and stores; each location to be beautifully shrubbed; each home to have having full basement, laundry trays, built-in tub, built-in tub, pedestal lavatory; can select your own rooms, heating and fixtures and will be sold on easy monthly terms. Small down payment, balance $50 and $75 per month, including interest. Take advantage of this money saving opportunity and be one of the first to get a choice location. Homes ready for occupancy in 60 to 90 days. Address F C 117, Tribune.

FOR SALE—PARK RIDGE, 3-6 ROOM homes, just completed; 2 blocks from country club and depot.

8 room home on beautiful large lot 75x200 ft. Many large trees and bushes. A good buy for some one.

4 new 5 and 6 room bungalows; $7,500 to $9,000. Terms.

Choice vacant on Crescent-av.: all improvements in and paid.

HOME REALTY CO.
Center-st. and Park-av. Park Ridge.
Tel. 28 Park Ridge.

ENGLISH COTTAGE

For only $1,200 down, balance same as rent, in beautiful Edison Park, built to your own specifications, on your own terms. Close to schools, churches, stores, and only 30 minutes to loop. Price $7,500 includes sun parlor, large living room, with fireplace, good sized dining room, convenient kitchen, three plumbing, double drain board, built-in cabinet, 3 large bedrooms with 3 windows each. Tile bath floor, base tub, hot water heat, beautiful shrubbery. Pay us same as rent. Address F C 116, Tribune.

CAN YOU BUY NOW?

If so, a reliable contractor can give very early occupancy on a story and a half wire cut brick, stucco home; instruction in construction, living room, 22 ft. wide, basement under entire house, laundry trays, beautiful tile bath, modern heating plant, etc., which will be proud to own. Located in Edison Park, close to station, schools, stores, etc. Trees, shrubbery and lawn all in and priced at $8,040 on terms of $1,000 down and payments of $50 to $70 per month, including interest. Address G N 515, Tribune.

2½ ACRES, $300 CASH, ON AUTO RD., 4 BLOCKS TO STA.

40 trains daily; 45 min. to loop, 11¼c fare; rapidly growing town on C., M. & St. P. R. R.; gas and electricity available; rich soil part of fine celery belt. Price $1,500; easy terms. Will build 4 room cottage for you on additional or any building on easy terms. See it at once. Address to N 232, Tribune.

BUY FROM OWNER

BEST INVESTMENT IN CHICAGO.

I am dividing my farm into choice residence lots. Planting trees and shrubs on every lot. Will build and finance a home on small down payment, 2½ blocks from car line. 11c fare daily. Occupancy in 60 to 90 days. Address G N 512, Tribune.

EDISON PARK.

New fr. bung., 4 rms. and large sun parlor. Light and kitchen, living rm., 15x16, 2 nice bedrms. and bath; sewer, water, gas and elec.; deep cement basement; furn. ht.; lot 42x142; 4 blks. from Edison Park sta. Price $6,500; 1 blk. to bus line; bargain at $5,500; $2,000 down; pass. at once; owner leaving city. Ph. Newcastle 6032 or 2032.

DES PLAINES BARGAIN.

For Sale—8 rm. front lot 50x128, Campbell-av., ½ blk. Des Plaines river road; sewer, water, gas, elect. in and paid; 1st assessment paid; near C. & N. W. Sta. and Forest Preserve. Owner must sell at once. Low price for quick buyer. Address H H 200, Tribune.

FOR SALE—FIVE LOTS, 60X160, WITH cement sidewalks, water, gas and electricity in and paid for, and sewers under special assessment; only 3 blocks from the station in one of Chicago's finest suburbs; land is beautifully wooded. I will sell $665 each; terms $125 down, $7 per month. Strictly American neighborhood. Address G N 222, Tribune.

A BETTER HOME.

See our new homes, choice lots and acre lots in Park Ridge before buying.

HOME REALTY CO.,
Park Ridge, Ill.
Phone Park Ridge 28.

PARK RIDGE

6 room and sleeping porch, kellastone exterior; shrubbery; $50 by 179 lot now ready. Write for appointment. Address G N 409, Tribune.

FOR SALE—PARK RIDGE, 824 CORTLAND-av., new 6 rm. stucco house, hot water ht., sun parlor, large lot, convenient terms; if taken at once, will sell for less than it would cost to build. Owner on premises. Tel. Park Ridge 3843.

FOR SALE—I OWN A 60X170 FT. LOT IN Des Plaines, about 300 ft. from beautiful Des Plaines river and the forest preserve; I need money, and will sacrifice for $700. Must have half cash. Address G N 205, Tribune.

ARLINGTON HEIGHTS, ILL.

For Sale—Residence with all improvements; real barg.; don't delay. Address T 115, Tribune.

FOR SALE—LARGE DUTCH COLONIAL. Garage, h. w. heat, oak throughout, fine completion; best part of Park Ridge; bargain for quick sale. Albany 3852. Owner.

FOR SALE—PARTLY FINISHED HILL, beautiful country place; large house; fine grounds; $35,000. (L.) W. A. BOND & CO., 25 S. La Salle-st.

FOR SALE—PARK RIDGE, 7 RM. BRICK bungalow, 4 yrs. old, h. w. ht., elec. lt.; lot 60x230; price for a quick sale; owner moving West. Address H H 257, Tribune.

FOR SALE—DES PLAINES IMPVD. LOT, 60 x170, $400 cash. 1517 No. Lockwood-av. R. MORTH. Columbus 8645. N. W. Sta.

FOR SALE — 6 ACRES, LARGE HOUSE, gas, elect., bath, fruit; need money. L. B. 545, Crystal Lake, Ill.

FOR SALE—2½ ACRE FARMS, 40 MIN. from loop on beautiful river road; easy terms. Address H O 548, Tribune.

FOR SALE—EDISON PARK, NEW 5 ROOM bungalow, 2 blks. to C. & N. W. Sta., at all improvements in. Address G O 430, Tribune.

FOR SALE—150X384 FT. ELMHURST; ALL imps. Owner, Schaefer 7 183. Tribune.

REAL ESTATE—SUBURBAN—NORTH.

FOR QUICK SALE NORTH SHORE WOODED VACANT, $20 PER FOOT

UNUSUALLY DEEP LOTS, A NUMBER OF WHICH WILL INCLUDE ALL IMPROVEMENTS, STREETS, ETC., WALKING TO NORTHWESTERN AND NO. SHORE TRANSPORTATION. LIBERAL TERMS. ADDRESS F C 115, TRIBUNE.

REAL BUY.

Substantial 7 rm. WINNETKA beaut. wooded lot 50x165; nr. lake, schools and trans. $16,500.

Almost new 6 rm. stucco, sun and slp. pchs., h. w. ht., beaut. 100 ft. wooded lot. Choice east section; gar. stitchl. $18,000.

Attr. brick col., No-Kol, h. w. htd., sun and slp. pchs. Immense, wonderfully wooded lot. All large, lt., airy rms. $24,000.

GLENCOE VACANT BARGAINS.

Choicest east section, 50, 60, or 75 ft. lots at $75-$85 per ft. Asking $100 across street.

HIBBARD & CLARK, INC.
OPEN SUN. P. M.
556 Center-st., just N. W. of depot. Win. 254.

108 NORTH SHORE RESIDENTS

have purchased homesites in our beautiful Ravinia property in the last 30 days. We furnish 100% of the money to build their home. Improvements in and paid for. Beautifully wooded; 2 blocks to lake; 2 blocks to ideal transportation. East of tracks. Buy on easy terms. We build the house, you pay as rent. Only 22 more left. No less than one-sixth of an acre. Move in this fall. Better than anything you have seen. This is being sold at a sacrifice. Address G N 516, Tribune.

REAL ESTATE—SUBURBAN—N. W.

PARK RIDGE.

New 6 rm. hot water heated brick bungalow; large living rm. with fireplace; spacious dining rm. with buffet; tile bath, built in tub and shower; 3 bedrooms; high light basement; 2 blks. from depot; lot 50x140; $9,300. $3,000 cash.

Finely situated 7 rm. house; lge. living rm., 4 excellent bedrooms with ample closet space; lot 50x140; garage; $11,500.

606 Willow-st., nr. Sheridan-rd. 6 rm., hot water heated colonial home; spacious living rm., with fireplace; open porch; 2 fine bedrooms; best of plumbing; 1st floor; 177; $11,000.

Choice residence lots, $30 per ft. and up, with all improvements in and paid for. WRITE FOR BOOKLET AND MAP OF PARK RIDGE.

Closed Thursdays. Open Sundays.
27 Min. C. & N. W. 52 trains daily.

FRED I. GILLICK,
Phone Park Ridge 1572.

REAL ESTATE—SUBURBAN—WEST.

CLEANUP SALE IN VILLA PARK.

CONTRACTOR WILL SACRIFICE A FEW

remaining parcels, 50, 100, and 150 foot lots by 187 feet deep, for as low as $275; $60 cash, balance monthly payments; from 2 to 4 blocks to Aurora, Elgin station; 40 minutes to loop, 12½c fare; 2 blocks to school, stores, churches, etc. Restricted community; improvements, such as cement walks, sewer, electric light, now going in; will finance and build to suit; $100 cash to individual plans and ideas on easy terms when lot is paid for. Address G Y 61, Tribune.

FOR SALE—HINSDALE.

New 7 room residence, Kellastone stucco; restricted district. Ready this wk. Large living and dining rms. Built-in bkcases and buffet. Roomy pantry, modern kitchen, built-in refrigerator. 3 bedrms. 2d floor. Oak floors throughout, tile bath, built-in tub, hot water heat. Nothing left undone in house. Price reasonable; terms if desired.

PAULSON & GOFFIN, Ph. Hinsdale 645.

HOME OR INVESTMENT.

Suburban is as good or better than city property. Building lots, improved with water, gas and electricity, 60x150 ft. and larger, $375 each. Homes, exceptional surroundings, location; fine neighborhood, social and educational facilities. Best of transportation, 38 minutes from the loop. For free transportation and full information, address F F 516, Tribune.

$4,500.

5 room bungalow, garage; 1¼ blks. Aurora, Elgin & Chicago R. R.; gas, water, electricity, and sewer; 40 mi. to loop on auto base; 50 ft. Spring Road station, painted light gray; party on premises will show; $500 cash; will carry balance. Call M. J. ROACH, Kenwood 0271. 3908 Cottage Grove-av. Call Monday.

HINSDALE.

Charming new 6 room Kellastone house; excellent location; high ground; large open porch; fireplace; H. W. heat; 3 bedrms. and dressing rm.; breakfast nook.

HENRY A. MILLER, Realtor,
5 N. Washington-st. Ph. Hinsdale 232.
Open every week day and Sunday.

CASH, $700—BERWYN.

Will build bungalow on my lot in Berwyn, 3 blocks from C. B. & Q. sta., 20 min. to Loop, fare 8½c; brick, $6,300; Kellastone, $5,800; with fireplace, buffet, oak floors, bath, tile attic; cement base, furnace, laundry tubs, attic; monthly, $35. Owner in 90 days. Act quick. Address G L 523, Tribune.

¾ ACRE—WOODED,

improvements in and paid for, opposite golf club; restricted neighborhood; will sacrifice $1,250; terms $300 cash, $15 per month. I will build home for responsible party. 3 blocks from station. This property is actually worth three times my price. Address F F 333, Tribune.

IMMEDIATE POSSESSION.

Highest type 2 apts., sun parlor, brick, 6-6 rms.; all large hardwood throughout; every built-in feature; best plumb.; finest electric fixtures included; heating plant, hot water; paved street. Owner, 1416 S. 61st-ct., Cicero.

WOODED.

$250—ACRES—$250

Will purchase a heavily wooded acre lot in Elmhurst, close to stream. A bargain for some one. Bal. $10 a mon. Address D O 235, Tribune.

FOR SALE—BEAUTIFULLY WOODED homesite, adjacent to Forest Preserve at Downers Grove; corner lot 486x343; price $3,250; easily worth $5,000; owner must sacrifice; will sell all or part and give name to responsible party. Liberal discount for cash. Address G 447, Tribune.

FOR SALE—$650 CASH, BAL. LIKE RENT, takes 5 rm. Kellastone bunr., 2 bedrooms, tile bath, built-in, sun parlor, living room, slpg. pch., comb. bemt., idy. tubs, furnace, etc.; nr. blvd., storage, elec., bus and steam transp.; 9c fare; 30 min. loop. Phone MRS. ELLIS, Brookfield 1913.

LOMBARD.

Brick bung.; 5 rm., oak fl., tile bath, firepl., blt.-in bufft., cem. bsmt., lot 50x221; near trans.; price $7,600, terms.

F. W. ROBISON,
Cor. Park and Lake sts. Phone 20.

WHEATON BARGAIN.

I have a beautiful 55 ft. corner on N Main-st., all improvements in. I will offer this at $1,450, which is about half actual value. Will arrange terms to responsible party. Address G 513, Tribune.

FOR SALE—7 RM. HOUSE, EXTRA LARGE living room, 4 large, airy bedrooms, beaut. oak floors; fruit, flowers and shrubs; excellent commuting location; $1,500 cash and easy terms will handle. Phone MRS. HALL, Brookfield 1879.

FOR SALE—STORY 7 RM. KELLASTONE house; hdwd. floors; oak trim; brick fireplace; bookcases; 2 car garage; lot 44x132; bargain; $11,500; consider 2 or 3 flat building in Chicago. HAFNER REALTY CO., 127 N. Dearborn. Dearborn 9573.

FOR SALE—3 ROOM COTTAGE, NEW AND modern, near Burlington Station. $5,500; reasonable terms, also lots 60x150 to 200 ft., easy walks in all. Quail for sale and ducks. Address G N 213, Tribune.

FOR SALE—ELMHURST, FINE COUNTRY home, large, modern, 9 baths, nearly 2 acres, beautiful grounds, 3 car garage; everything fine shape. Price very low for quick sale; terms. Address G N 224, Tribune.

FOR SALE—A BUY A SHREWD BUYER will grab: 5 rm. mod. home; 2 lrg. bedrms; abundance shade, fruit and grapes; only $5,500. HARRELL & ALLMART, 113 W. Front-st., Wheaton. Ph. 805.

FOR SALE—MAYWOOD HOME; 6 LARGE rms., sun parlor, fireplace, sleeping porch, garage, large corner, 80 ft. frontage, 2 natural shade trees. $15,000; best location in village. 803 S. 4th-av.

A REAL RUSTIC HOME.

Mod. 7 r. brk.; lge. wooded lot; 2 car gar.; choice trees; fine loc.; underpriced at $14,000. Owner, 433 S. York, Elmhurst 535.

FOR SALE — CIRCUMSTANCES COMPEL owner to sell equity in $25,000 new brick stucco bungalow; $2,000 annual rental; might trade for clear small farm or home nr. Wheaton. A. L. WEBSTER, Wheaton, Ill.

FOR SALE—LONGEST, COOL LOT, 50X 200 ft., all improvements, 3 blocks from Stone-av. station, facing park; $1,750. Owner at Lawndale 4949.

FOR SALE—BIGGEST BARG. ON C. B. & Q. 40 min. from the loop. 120x150 ft. lot; $175 down, $15 per month; will loan money to build. O. D. EVANS, 174 N. Leamington-av.

FOR SALE—LAKE-ST. CORNER LOT IN Elmhurst, fine location for gas or oil station; price low for quick sale. C. A. Illick Co., 10 S. La Salle-st. Phone Main 0910.

FOR SALE—ELMHURST; SACRIFICE 7-T $1,250, beautifully located homesite, 75x190, 3 blocks south C. & N. W. sta.; easy terms. E. W. Corbett, Box 163, Lombard, Ill.

FOR SALE—CORNER LOT OF HILL AND Main-sts., Glen Ellyn. 75x165. $2,000; $1,500 cash. 1469 Carmen-av. Sunny 5637. Leaving.

FOR SALE—BRICK; NEW, UP TO DATE, modern; 6 rms.; rooms; hot water heat. Apply 1st fl., 1924 S. 51st-av., Cicero.

FOR SALE—RIVERSIDE, BEAUTIFUL RESidential lot, 75x153. All improvements in and paid for. Dorchester 4255.

FOR SALE—WHEATON AND GLEN ELLYN homes and acres. GEO. G. NEWBURY & CO., 8 S. Dearborn-st.

REAL ESTATE—SUBURBAN—N. W.

WE ARE SUBDIVIDING NOW A BEAUTIFUL APPLE ORCHARD, ALL TREES BEARING, INTO LARGE HOMESITES. EVERY LOT HAS SEVERAL APPLE TREES FOR SHADE, AND WE ARE LANDSCAPING EVERY LOT. BEAUTIFUL BOX HEDGES ARE PLANTED, LARGE ELM TREES AND SHRUBBERY ARE IN THE PARKWAYS. ALL IMPROVEMENTS GOING IN. WILL BUILD AND FINANCE A HOME TO YOUR OWN IDEAS ON EITHER OF THESE LOTS, AND YOU CAN PAY FOR SAME LIKE RENT. VERY CONVENIENT TO SCHOOLS, STORES, STATION IN EDISON PARK. FULL DETAILS CHEERFULLY GIVEN. ADDRESS G Y 117, TRIBUNE.

Buy Real Value, Park Ridge

NO BETTER TRANSPORTATION ON THE GLOBE. BUY A LOT OF US. THEN WE FINANCE YOUR OWN HOME, FURNISH PLANS ACCORDING TO YOUR OWN IDEAS. CAN SHOW HOUSES OF SATISFIED CUSTOMERS. REPLY AND WE TAKE YOU TO THE PROPERTY. ADDRESS G Y 62, TRIBUNE.

REAL ESTATE—SUBURBAN—WEST.

I HAVE SEARCHED A YEAR

for the ideal location; that is, a spot where I could build my home and rest assured my family and I would be protected against any undesirable element.

I realized that to find this environment I must go to the suburbs. But I found that in most suburbs the transportation was so bad during certain times of the day, that I would have to wait sometimes as long as two hours for a train, so my ideal place must have transportation. I wanted a place where I had improvements, where I could be protected against a foreign element. There no shacks, flats or apartments could be built. Where every lot was nicely restricted as to cost of home. Where a building line had been established. Where all my neighbors would be of the type with whom I would be proud to have my family associate.

In short, the summing up of my "ideal location" means: First, flawless transportation; second, real environment; and last, but not least, the location and price must be such that if at any time I should want to sell, I would realize a substantial profit.

After searching for more than a year, covering every section of Chicago and suburbs, I have found my ideal location. It is in the city of Chicago. It is west of Chicago; it has transportation that is unsurpassed. The longest wait any time during the day is less than 15 minutes, oftimes only 6 or 7 minutes.

This ideal location was formerly owned by Judge Elbert H. Gary. This most beautiful estate has been divided into several choice restricted homesites. These are the finest residential lots ever offered the public. They have improvements are not in the middle of a prairie, have beautiful homes all around them, and are to be offered to discerning only who appreciate these ideal locations. You may never have the opportunity again to find a spot so desirable. If you will answer this ad I will be glad to send you further particulars without obligation on your part. Address F C 233, Tribune.

OWNER'S SACRIFICE.

Owner's sudden transfer to New York compels him to sacrifice excellent South Side home in very fine section at a real bargain price; excellently built; attractive living room; built-in bkcases and buffet; dining room; kitchen and 2 bedrooms on first floor; 2 bedrooms and tile bath on 2d floor; leaded windows, canvassed walls, solid oak woodwork throughout; fine gas heater in bath on 2d floor; 2 blks. to car; 2 car garage; 2 blks. to 2 car garage; 2 blks. to 2 car garage; 2 blks. to

REAL ESTATE—SUBURBAN—WEST.

ADVANCE INFORMATION.

One of Chicago's largest and most responsible realty firms is about to make absolutely the choicest restricted suburban homesites ever offered the public. This place is just what you have been waiting for—suburban homesites with transportation equal to the "L"—just think. 178 trains a day stop at our property. Only 45 min. from loop. We will offer choice wooded tracts in the heart of town as low as $495 on easy payments. Write today for advance information. Address G N 221, Tribune.

RIVERSIDE.

3 BEDROOMS, 2 BATHS.

Additional toilet and lavatory facilities; large sun parlor; Newport hot water heater; radiating feed; high grade Elastica construction. Many exclusive features; large landscaped lot. Double garage. Owner will sacrifice for quick sale.

HENRY A. MILLER, Realtor.

Main office, north of Depot. Ph. Riverside 56. Open every day and evening, including Sunday.

3 RM. BUNGALOW, $7,250.

New Kellastone bungalow, 5 rms. and sleeping porch; lge. open porch; living rm. across the entire front; side wall fixtures, fireplace, bookcases, and paneled dining rm.; 2 lge. airy chambers separated by tile bath; linen closet; plastered basement with coal bin and fruit closet; lot 40x132; 4 blocks from school, 5 minutes' walk to Lake Shore trans.; $750 CASH, balance $60 mo., inc. int.

BIGGS BROTHERS

5th-av., opp. A. & E. sts. Maywood 410-411.

BERWYN.

6 rm. fr. home on paved st., oak firs. throughout, slat fence, trees, central location; $6,500 with $1,500 cash.

6 rm. fr. house, 50 ft. wooded lot, gar., fine section; $7,500, $1,500.

Well built bungalow, 2 yrs. old, 40 ft. lot; all oak; good buy; $6,500.

Fr. 2 flat barg.; $6,000.

GROSS & EDDY,

3138 Oak Park-av. Berwyn 559.

FOR SALE—BELOW IS LIST OF OWNERS moving away. Must sell; have prize property to move next 10 days.

5 rm. bungalow, furnace bit, all modern; chicken house, fruit, shade, all landscaped; $2,000 or less will handle. Price only $6,000.

7 rm. house, furnace bit., all modern, fine yard and shade; only 2 blks. to depot; $12,000 will handle. Price for few days, at $7,500.

J. L. WEBSTER & CO.,
Wheaton, Ill. Ph. Wheaton 339.

HINSDALE.

Get the real home feeling; come to settle in your choice of 25 res. props.; priced from $4,500 to $25,000. Immediate possession of conveniences, comforts, civilization and of homes. Don't wish to build or remodel; have that kind also. But 35 minutes to loop, 65 trains, commuters, 15 cents. L. E. MURRAY, Ph. Hinsdale 396. Residence, 49 N. Grant-st.

FOR SALE—BEAUTIFUL HOME. JOHN FALLON, 315 Keystone-av., River Forest.

REAL ESTATE—SUB'N—MISCELLA'S.

Five Room Bungalow, Only $4,500.

Reasonable down payment to responsible parties; bal. $50 per month, incl. int.; on large lot; built-in, paved garage; large living front and rear porch; screened all around; all conveniences, such as sewer, water, gas, electricity, etc.; hedge, shrubbery, shade trees; fine chicken house; near schools, churches, stores, and station.

ON C., B. & Q.

Good neighbors; snap for some one. Act quick. Address G C 564, Tribune.

REAL ESTATE—CALUMET DIST.

20 ACRES IN GARY,

Hammond and Gary Junction. Paved street, and street car line; also steam transportation. Wonderful future. Only $15,500; half cash. Sewer, water, also on blvd. frontage.

HALL-FRANKLIN 1048.

REAL ESTATE—ACRE PROPERTY.

80 ACRES RIPE

FOR SUBDIVIDING.

Ashland-av. and 127th.

Double frontage, s. section line, s. e. cor. Fronting ½ mile on 127th. to ¼ mile on Ashland-av. Adjoining West Pullman, 10 blocks from the L. C. suburban station: City water on 125th. Schools, churches and markets within a few minutes. One of the few large acre tracts left in the southwest section. $1,000 per acre. ¼ cash, bal. to suit purchaser.

W. K. YOUNG & BRO.,

140 S. Dearborn-st., Excl. Agts.

VACANT 20 ACRES.

Located on the Northwestern railway, between Park Ridge and Des Plaines. Subdivided into 180 lots.

McKEY & POAGUE, INC.

[Mr. Hannon.]

4951 Jeffery-av. Hyde Park 0013.

FOR SALE.

2¼ acres; Main-st., west of Evanston; S. R. of Evanston Golf club.

GEORGE LANDECK,

Niles Center, Ill. Phone 11-R.

SUBDIVIDERS.

For Sale—47 acres of heavily timbered land at Elmhurst, laid out in ½ acre lots. Ready for sale to responsible party. Will divide to suit any organization. Address D O 231, Tribune.

FOR SALE—BEST PROPOSITION ON NO. Shore: 10 acre farm; ½ blks. North Shore and 5 blks. station; 35 min. to Loop; suit. for subdivision. E. D. FITZPATRICK, Highwood, Ill.

FOR SALE—4 ACRES, S. E. COR. 83D AND California; dble. half section lines; $3,000. WM. C. HEINEMANN & CO., Exclusive Agents. 10 La Salle.

FOR SALE—20 ACRES, WEST OF BLUE Island, near Midlothian.

A. H. LORD, 111 W. Washington-st.

FOR SALE—10 1-3 ACRES, CORNER OF Lowell Park-av. and Forest-av. subdivision. Frederick T. Hoyt, 138 N. La Salle.

FOR SALE—ADJ. BLUE ISLAND, 47 ACRE lots at close. Snap. Terms. L. H. ROACH, Blue Island.

FOR SALE—40 ACRES, 1 BLOCK FROM new depot site, on excellent transp. Ready for subdividing. Address D O 232, Tribune.

REAL ESTATE—OTHER CITIES.

FOR SALE—SPECULATIVE PROPERTY IN St. Louis; 35x127 feet. Located three blocks from railroad switch, next to express depot, in heart of wholesale manufacturing district. Building is 84 feet deep; 50 feet front and rear porch; screened all around; all conveniences, such as sewer, water, gas, electricity, etc.; hedge, shrubbery, shade trees; fine chicken house; near schools, churches, stores, and station.

ON C., B. & Q.

Good neighbors; snap for some one. Act quick. Address G C 564, Tribune.

REAL ESTATE—CALUMET DIST.

20 ACRES IN GARY,

Hammond and Gary Junction. Paved street, and street car line; also steam transportation. Wonderful future. Only $15,500; half cash. Sewer, water, also on blvd. frontage.

HALL-FRANKLIN 1048.

REAL ESTATE—ACRE PROPERTY.

80 ACRES RIPE

FOR SUBDIVIDING.

Ashland-av. and 127th.

Double frontage, s. section line, s. e. cor. Fronting ½ mile on 127th. to ¼ mile on Ashland-av. Adjoining West Pullman, 10 blocks from the L. C. suburban station: City water on 125th. Schools, churches and markets within a few minutes. One of the few large acre tracts left in the southwest section. $1,000 per acre. ¼ cash, bal. to suit purchaser.

W. K. YOUNG & BRO.,

140 S. Dearborn-st., Excl. Agts.

VACANT 20 ACRES.

Located on the Northwestern railway, between Park Ridge and Des Plaines. Subdivided into 180 lots.

McKEY & POAGUE, INC.

[Mr. Hannon.]

4951 Jeffery-av. Hyde Park 0013.

FOR SALE.

2¼ acres; Main-st., west of Evanston; S. R. of Evanston Golf club.

GEORGE LANDECK,

Niles Center, Ill. Phone 11-R.

SUBDIVIDERS.

For Sale—47 acres of heavily timbered land at Elmhurst, laid out in ½ acre lots. Ready for sale to responsible party. Will divide to suit any organization. Address D O 231, Tribune.

FOR SALE—BEST PROPOSITION ON NO. Shore: 10 acre farm; ½ blks. North Shore and 5 blks. station; 35 min. to Loop; suit. for subdivision. E. D. FITZPATRICK, Highwood, Ill.

FOR SALE—4 ACRES, S. E. COR. 83D AND California; dble. half section lines; $3,000. WM. C. HEINEMANN & CO., Exclusive Agents. 10 La Salle.

FOR SALE—20 ACRES, WEST OF BLUE Island, near Midlothian.

A. H. LORD, 111 W. Washington-st.

FOR SALE—10 1-3 ACRES, CORNER OF Lowell Park-av. and Forest-av. subdivision. Frederick T. Hoyt, 138 N. La Salle.

FOR SALE—ADJ. BLUE ISLAND, 47 ACRE lots at close. Snap. Terms. L. H. ROACH, Blue Island.

FOR SALE—40 ACRES, 1 BLOCK FROM new depot site, on excellent transp. Ready for subdividing. Address D O 232, Tribune.

REAL ESTATE—OTHER CITIES.

FOR SALE—SPECULATIVE PROPERTY IN St. Louis; 35x127 feet. Located three blocks from railroad switch, next to express depot, in heart of wholesale manufacturing district. Building is 84 feet deep; 50 feet front and rear porch; screened all around; all conveniences, such as sewer, water, gas, electricity, etc.; hedge, shrubbery, shade trees; fine chicken house; near schools, churches, stores, and station.

REAL ESTATE—SUMMER RESORTS.

Summer Home Bargain

Average Summer Temperature 67 degrees. A splendid, high class, well furnished summer residence in a very exclusive neighborhood. A few miles from Grand Haven, Mich., reached by overnight boat from Chicago; 900 feet of lake frontage, commanding a magnificent view of picturesque Spring Lake; modern house of 16 rooms, 2 baths, 3 outside sleeping porches, hardwood floors, separate servants' quarters, steam heating system, electric and pumping plant, ice house, boat house, garage, fruit trees, and vineyard; cleared woodland of 30 acres; a wonderful bargain at $39,000; cash or terms. Could not be replaced for $75,000. For further information telephone A. J. RYAN, La Salle Hotel, today only, or write me Muskegon, Mich.

FOR SALE—THREE OF THE MOST ATtractive and well planned cottages at Manitowish Lake, Wis.; must be sold to close an estate; located on a beautiful hill, surrounded by vines, shrubs, trees and grass; they are genuine summer homes, with all the comforts and conveniences found in a town house; there is no more desirable property available along Lake Michigan; wide cement walks lead to the cottages; surroundings are most desirable and conditions ideal from every standpoint. Write, telegraph or apply in person to S. R. Perry, Macatawa, Mich.

CEDAR POINT PARK.

Cedar Lake, Ind. A natural park for summer homes seekers who want in a class by itself. We have no competition as to price and locations; 30 mi. from Chicago on Michigan shore. A pleasant home and half drive by auto. A trip to the property will convince you of our many advantages. Write or phone us when you can go and we will call for you. Descriptive auto route booklet free. Caucasian race and Gentiles.

CEDAR LAKE REALTY CO.,

115 S. Dearborn-st. Ran. 3152.

LAKE GENEVA FRONTAGE.

BEAUTIFUL HIGH LOT

Only $1,750—Only $500 Cash.

Balance easy terms. This lot is wooded and commands a fine view of the lake; one of the most beautiful spots anywhere for real bargain. Full details upon request. Address R. M. Poust, 547 N. Long-av. Chicago.

FOR SALE—PISTAKER BAY, CHOICEST LOcation, 2½ acres with 132 ft. frontage; fine beach, new modern 12 room brick; also 7 rooms servants' building, boat house, garage, boating, bathing, fishing, golf; environment ideal for children; quick train service to Chicago; present ownership 40 years; can be seen by appointment next Saturday or Sunday. For full details, owner's representative, Lagrange 1740, or address P 502, Tribune.

FOR SALE—SUMMER ESTATE WITH COMmercial orchard to support it; overlooks Manitou Islands and Glen Lake, the Switzerland of Michigan. 180 acres of woods and orchards. 3,000 well cared for apple trees. ½ 23 years old. Very capable orchardist on place. Night's boat ride from Chicago takes you to a spot can be developed into unmatchable estate.

ALLISON-BEDFORD CO., Food Mfrs., Chgo.

OAK CLIFF MANOR.

A show place on beau. White Lake, Mich.; 8 rm. home; garage; boat house; bath and lavatory; new; runnin water; furnished; completely furnished; lake frontage 250 ft. on 75 ft. bluff; 15 acres of land on state road. Will sacrifice. Address G P 318, Tribune.

FOR SALE—OR TRADE—SUMMER HOME with fine beach; 275 ft. lake frontage, 600 ft. long; 6 room cottage, running water, fireplace, electric lights, and stove; beautiful surroundings, garage, bathhouse, and barn; in exclusive neighborhood at Oconomowoc, Wis.; easy terms for $15,000 or trade on Lake Side three or six modern apartment. Address H H 357, Tribune.

LAKE LOTS.

For Sale—Crystal Lake, Ill., lots, 50 miles n. w. of Chicago, in the new Country club addition on s. side of lake; choice lake front lots and a few inside lots; all trees; fully wooded. ACT QUICK GOING FAST. On ground Sat. and Sun. Further information call J. C. SCHUETZ, 6447 N. Rockwell st. Rogers Park 0823.

FOR SALE—SPLENDID FISHING LAKE: beautiful location; new 3 room cottage with fireplace; 2 acres; 1 mile to railroad station; 5 in. S. W. Mich., about 115 miles from Chicago; low fares, furniture, cooking utensils, dishes, linens, bedding, etc., included; sale only $1,600; $900 down, bal. to suit. Also several choice lake front lots. Address D G 353, Tribune.

FOR SALE—50 FIFTY FOOT LAKE FRONT lots 60 miles from Chicago, 1 mile to railroad depot, located on Chain of Lakes; excellent fishing, boating, and bathing. Will sell all or part. Also one cottage already completed, on lake front lot, price $475, with good terms. This property is priced right and is located on beautiful lakes. Address K P 32, Tribune.

$60 CASH,

bal. terms, buys large beautifully wooded lot on Lake Michigan. Good bathing, fishing; excellent transportation; near Chicago. Will build cottage for reliable party. For particulars address P 512, Tribune.

FOR SALE—LONG LAKE, ILL. LINDEN hurst subdivision; large lots; lake privileges; fine old shade trees; only 42 miles from Chicago. Just the place to own a summer home. Fine fishing and boating; lots $100 and up; easy terms. W. M. ERNST, P. O. Ingleside, Ill.

LAKE SHORE LOTS

On Wisconsin Lakes. Large and small tracts. A. Monthly payments. Write for Lake Book. A. D. DONALDSON, 25 N. Dearborn-st., Chicago, Ill.

LAKE SHORE LOTS

On Wisconsin lakes. Sold on monthly payment plan. A. D. Donaldson, 25 N. Dearborn-st., Chicago, Ill.

REAL ESTATE SUCCESSFUL AND WELL located resort in northern Wisconsin. Also cottages and lake frontage.

HARDY-RYAN ABSTRACT COMPANY.

Waukesha, Wis.

FOR SALE — CHOICE LOTS FRONTING beautiful Twin Lakes, Mich., $5 to $8 per ft.; 3 blks. from depot. Long suit. for subdivision. E. D. FITZPATRICK, Highwood, Ill.

FOR SALE—BEAUTIFUL BASS LAKE, IND., 3 water front acreage, on Yellowstone trail; best location; fine trees, fishing, and shooting; attractive price. Address Owner, F P 399, Tribune building.

DIAMOND LAKE.

Lots in high class subdivision on West shore now for sale; high bank, timber, gravel shore. B. H. MILLER, Libertyville, Ill.

FOR SALE—PENTWATER BEACH LOTS—I have several lots at all cost to close estate, in second row from shore, 50x150 feet. I bought them cheap and will sell cheap. $15 each. W. LEWIS, Hart, Mich.

FOR SALE—I SPECIALIZE IN BEST LOTS on beaut. lakes; fine location; mod. prices; exc. fishing and bathing; large and small lake front tracts. Chas. J. Schrofer, 3068 Drexel-blvd. Ph. Drexel 4674.

FOR SALE—LOT FINE WOODED LAKE front lot on Third Lake, Ill.; 50x300 ft.; 30 min. from Chicago; on cement road; near beach. FRANK LEBNER, 1728 Summerdale-av., Chicago, Ill.

FOR SALE BY OWNER—7 ROOM FURNISHED cottage, seven miles southeast of Three Lakes, Oneida County, Wisconsin. Inquire Frank Guenther, 1224 N. 4th-st., Sheboygan, Wis.

FOR SALE—HOTEL ON MOBILE BAY, OPposite city Mobile, 65,000 pop.; gulf furnishes unlimited fish, oysters, fruits, espistle table; big returns. Address S 319, Tribune.

FOR SALE—FURNISHED COTTAGE ON FOX Lake, 3 rms. and screened porch, row boat, and motor boat; 1 mile from depot. Will sell; $1,700. Drexel 3897. Call G. E. WOOD.

FOR SALE—15 ACRES NEAR PENTWATER, Mich., 667 ft. Lake Michigan frontage; price $1,600. 5151 S. Sangamon-st. Phone Vincennes 8526.

FOR SALE—MOST DESIRABLE SUMMER home site on modern, wooded, private beach, on Lake Mill, near Gobles; nicely wooded; $500; terms. J. C. MITCHELL, Beriamont, Mich.

FOR SALE—MOD. SUMMER HOME; 1 YEAR old; 7 rms., bath, inclosed porch, 14x28; lot 50x150; 3 car garage; 1½ blks. from depot, 2 blks. from lake. Call Main 2453, Chicago.

FOR SALE—50 SUMMER RESORT LOTS with lake privileges. Fine shore. Round Lake, Ill. WM. W. E. EDWARDS, 435 N. Jackson, Waukegan.

FOR SALE—LAKE CORA, MICH. COMpletely furnished cottage, including boat, lake frontage, large lot, good transp. $2,500. Address A 187.

FOR SALE—SUMMER COTTAGES AND VAcant lake property on Lakes Fox, Catherine, Marie, Bluff, and Petite. JAMES, Antioch, Ill.

FOR SALE—NEWLY BUILT ATTRACTIVE 5 rm. cottage, with large screened porch, Twin Lakes, Wis. R. E. BERLET, 3065 Lincoln-av.

FOR SALE OR RENT—COMP. FURNISHED 5 room—bath water system—garage. Chicago's finest resort, Round Lake, Ill. Ph. Grays Lake 7402 or Evanston 3008 W.

FOR SALE—A WOODED WATER FRONT ON Fox River, near St. Charles, Ill.; 40x100 ft.; only $35 month from loop; $250; easy terms. Address S 234, Tribune.

FOR SALE—DANDY SUMMER HOME AT Klinger Lake, Michigan; all furnished, $5,000 cash. H. KEYSER, 118 W. Marion-st. Elkhart, Indiana.

FOR SALE—LOTS ON FOX LAKE, ILL., 50X150; $5 cash; and $2 per mo. no interest. Part of SULLIVAN & CO. Otis Bldg.

FOR SALE OR TO RENT—COTTAGE ON Manitowish Waters. GEORGE F. PETERSON, Ironwood, Mich.

FOR SALE OR TO RENT—SUMMER HOMES at Delavan and Geneva lakes. Write H. D. LACKEY, Delavan, Wis.

FOR SALE—2 ROOM COTTAGE, FAW Paw Lake, Mich.; 69 ft. shore frontage. Price $1,800; terms. C. FORD, Wab. 9334.

FOR SALE—SUMMER HOME, GRAY'S Lake, west shore. Call at premises, or phone Albany 0115. Thorsen.

FOR SALE—NEW 4 ROOM SUMMER COTtage; 2 screened porches, furn.; boat. Long Lake, Ill. Call Monday, Arm. 5140.

FOR SALE—WISCONSIN LAKE FRONTAGE, reasonable price and terms. Soo Line Land Dept., 317 E. Adams-st.

FOR SALE — SUMMER HOME, POWERS Lake, Wis., 65 mi. Chgo.; $15,000, mtg. $9,000; rent $1,000 seas. 219 W. Jackson.

FOR SALE—FINEST BLDG. 50 FT. LOTS, at Bass Lake, Ind., $15 per foot.

HUGH E. KING, Knox, Ind.

FOR SALE — BEAUTIFUL, WOODED LOT, 80x150 on inland lake. Lake View 1318.

FOR SALE—LAKE GENEVA, WIS., SHORE lots and cottages. Add. Bess Vandercook

FOR SALE—BEAUT. NEW COTTAGE ON Lake Michigan, Dunes, Ind. Bank, 2645.

REAL ESTATE—SUMMER RESORTS.

COME TO LAKE VILLA.

Beautiful big summer home lots. High, dry, with A1 drainage; trees 1½ miles depot; Chicago cement road within ½ mile; free store deliveries; ice, eggs, chickens, milk from tuberculin tested pure bred cows from our farm adjoining; electricity, telephone; fine drinking water; 5 mile across Cedar Lake to Village Park, depot; from $400 to $850; guarantee titles; good fishing, bathing, boating; south breeze, cooler in summer. COUNTRY, WITH CITY CONVENIENCES.

Adjoining above, same conveniences, 250 FT. HIGH LAKE FRONT.

12 BIG ROOMS, FLATTERED HOUSE, 90 trees; 30 ft. above lake; plenty room other buildings; big porch, fireplace; private deep well; ideal for FAMILY, CLUB, HOTEL.

103 ACRES FARM ADJOINING above. Crops in; very productive; completely equipped; manager estate on property; liberal terms on any above. Fowler Estate, Lake Villa, Ill. Phone 105-W.

FOR SALE—AN EXCEPTIONALLY ATTRACtive cedar log bungalow on famous Lake Katherine of the Big Tomahawk chain of lakes; sleeping and dining porches; large living room with massive stone fireplace, outside cobble stone chimney, two large bedrooms, kitchen; double partitions and hardwood floors, colonial windows; French doors; garage; private dock; 100 ft. frontage, 600 feet deep, beautifully timbered, pine and birch; perfect sand beach; close to Route 10, State highway, one night from Chicago, either C. & N. W. or C. & N. W.; price furnished, $5,250; unfurnished, $4,750. Lake Katherine Improvement Co., Hazelhurst, Wis.

LAKE GENEVA

A magnificent estate subdivided into 60 ft. fronts and larger; running water piped to each lot; bathing beach, 2 piers, tennis courts, community lake front park.

CEDAR POINT PARK, on north shore of Lake Geneva, near Williams Bay. Attendants on property Saturday and Sunday. Address 2865 N. Clark-st., Chicago. Tel. Graceland 3110.

HIGH WOODED LOTS

ONLY $875, EASY TERMS,

AT BEAUTIFUL LAKE GENEVA; only 1½ hours from Chicago; with good train service and GOOD AUTO ROADS. All lots within 2 blocks of lake, with use of 300 FOOT FREE BEACH. Also have few LAKE FRONT LOTS reasonably priced. For particulars address W. T. Miller, 502 S. Cicero-av., Chicago.

FOR SALE—A GENTLEMAN'S ALL YEAR round home of 8 rms., on main main road, 6 miles from Kalamazoo, pop. 60,000; 30 rods on fine lake; fine, nearly new, 7 rm. furnished house; cost $3,000, and 2 cottages, furnished complete, located in beautiful grove of oak trees, fronting on lake; 2 acres of grapes and some other fruit; also 5 boats. Price $9,000; terms; other property also good. R. A. WILLS, care SWIGART & CO., 1250 First National Bank Bldg.

FOR SALE—FOR FINE LOTS WITH ACCESS to fine lake, in our own price, come to Grayslake, Ill., Sat., June 9, at 2 p. m., standard time. Grayslake is only 45 miles from Chicago, on Soo Line and St. Paul R. R. and two trunk line concrete roads. These 100 lots one block north of Main-st., will be sold at public auction, positively without reserve. One lot free to each person one. Remember, you buy these at your price.

FOR SALE OR RENT — SUMMER home on beautiful Lac La Belle, Oconomowoc, Wis.; stucco home; completely furnished; garage and boat-house; motor boat. Write R. M. MOSS, 1440 Booth-st., Milwaukee, Wis.

WHITE LAKE, MICH.

Summer home on White Lake, 15 mi. from Muskegon; 7 rms., bath, heating system, electric lights, water system; two story garage; laundry house; beautiful grounds, 175 acres; 150 ft. beach; furnished, splendid boat daily from Chicago. $7,500 cash. B. A. RASCHIG, Appleton, Wis.

Summer Home, Furnished.

6 rm. hse. in beau. garden, on fashionable Powers Lake. Riparian rights, private beach, bath house, 2 boats. Furn., inc. piano and victrola. Other improvements, fruit trees, berries, bushes, vines, hedge border. Water system, garage. Address D G 172, Tribune.

FOR SALE—WISCONSIN SUMMER HOME, 12 hrs. from Chi. on N. W. R. R.; 2½ acres pine covered land, fronting on small shoot lake; new house, 3 rooms and large sleeping porch, complete with stove, furniture, utensils, linens, etc.; price $3,000. Address P 587, Tribune.

SUMMER RESORT.

For Sale—An island about 39 acres, near Rhinelander, Wis., connected with mainland by bridge; 2 miles of lake frontage—capacity 38—at a bargain. For further particulars write A. S. FRISTH, Rhinelander, Wisconsin.

FOR SALE—BEST WOODED HOMESITES overlooking two lakes; a refreshing night's boat ride from city, where you can enjoy bathing, fishing, boating, golf, tennis and dancing to your heart's content; and at low prices and terms that will amaze you. Address P 585, Tribune.

FOR SALE—700 TO 800 ACRES, NORTH. Wis.; 1½ mi. lake frontage; 400 acres virgin hdwd. forest. Dozen lakes within 10 mi. Good fishing, hunting, boating; 40 acres cleared. $20,000 bldgs. Address D G 171, Tribune.

FOR SALE—IDEAL SUMMER HOME, LAKE Cora (fathers' and fishers' delight), 7 rms., furn., e. lts., fireplace, scrd. pch., cellar, garage, boats, walks, many fruit trees; bargain; NELSON & OCOBOCK, Rm. 800, 115 S. Dearborn. Ph. Dearborn 9248.

FOR SALE—1 OR 2 ADJOINING COTTAGES —Furnished. On beautiful Lake Kegonsa, Stoughton, Wis. Lots 60 ft. frontage; with boathouse, garages incl. Fine bathing and fishing. Best property on lake. Terms. W. J. PARSONS, 1815 Lunt-av., Chicago.

FOR SALE—LOTS ON LAKE WITH CITY conveniences, about 150 miles from Chicago. Can be reached by railroad or electric line. Special proposition to builders. Inquire ROBT. F. PRENGEL, 881 Humboldt-av., Milwaukee, Wis.

FOR SALE—ON DELAVAN LAKE, WIS.; 5 room bungalow and garage; 60 ft. lake shore; all improved and ready for occupancy. Write or phone 189-W-3. H. J. WELSHER, Delavan, Wis. R. R. 3.

FOR SALE—NORTHERN WISCONSIN LAKE frontage. Large and small tracts of pine and hardwood timber. Very best muskie, pike and bass fishing. BOYLE & FALGE COMPANY, Ladysmith, Wis.

FOR SALE—SEVERAL CHOICE LOTS ADjoining the Pine Ridge Resort, sites to suit; on the best of lake and lake bluffs. Write or visit Pine Ridge Resort, Stone Lake, Wis.; reas. Address J O 28, Tribune.

FOR SALE—CHOICE LAKE FRONTAGE on best Nor. Wis. lakes. Summer houses for sale, for rent by season, or built to order. Lakes Katherine Improvement Co., Hazelhurst, Wis.

FOR SALE—MY $16,000 PROPERTY ON Lake Keesus, Waukesha Co., Wis., goes to the first buyer who comes at half price. Investigate this if you want real value. Address Lucy Kaufman, Hartland, Wis., R. 1.

FOR SALE—LOT AT FOX LAKE, ILL., 502 ft. on lake front, 200 ft. deep, $1,500. Address K P 42, Tribune.

FOR SALE—WIDOW SACRIFICES 20 A. country home, 3 hrs. Chgo.; bearing fruit, berries, vineyard; $1,800; 2-3 cash. South Shore 6765. Weekdays Hy. 7K. 6387.

FOR SALE, 160 ACRE FARM, INCLUDING feed, horses, tools; $20,000 worth bldgs.; black soil; price only $40,000; see me. Charles Teckler, Crystal Lake.

FOR SALE—GENEVA, ILLINOIS; ONE OF the best farms and improvements in Kane county; price $45,000; terms. Address T 150, Tribune.

FOR SALE—22 ACRE FULLY EQUIPPED chicken farm, 1,200 chickens, cow, horse, good bldgs., on highway near good trans. Write owner, Joslyn Hill, Elgin, Ill.

FOR SALE—3 CHOICE DAIRY FARMS, 100, 160 and 240 acres, 55 miles. C. & N. W. R., at $100 per acre; settle estate. Kelley estate; highest bidder, Thurs., June 7, 2 p. m.

FOR SALE—A BARGAIN FOR QUICK ACtion; sell or trade, 1,048 acres, 800 cultivated; farms, etc. F. L. Masterson, Phone Rand. 1730.

FOR SALE—FARMS IN VICINITY OF Peoria, Ill. Call or write J. Y. MENDENHALL, Princeville, Ill.

FOR SALE OR EXCHANGE—9 ACRES, RIPE for subdivision, in Dixie, Ill., right in Washington Heights. Address P 587, Tribune.

FOR SALE—20 ACRES, GOOD BUILDINGS, $7,000; $2,500 cash needed. L. Hughes, Crystal Lake, Ill.

FOR SALE—SUMMER HOTEL, COMPLETEly furnished, 33 bedrooms, 50 miles from Chicago, doing good business; price $25,000. Address P 515, Tribune.

FOR SALE—SHERIDAN BEACH, MICHIGAN City; furnished 7 rooms, bath, shower, furnace; garages; lot on lake and cement road. Address P 400, Tribune.

FOR SALE—BEAUTIFUL WOODED LAKE shore lot, 42 miles from Chicago on cement road; good bathing and fishing. Address P 511, Tribune.

FOR SALE—SUMMER COTTAGE, SCOTT Lake, Pullman, Mich.; new house on 50x150 ft. lot; fine shade trees. Price $800. W. MUMFORD, 1418 S. Seeley-av., West. 1192.

FOR SALE — BEAUTIFUL FUR. SUMMER cottage on lake, near Chicago; practically new, cost $2,000; will sacrifice, accept good security, part pay. Wellington 7476.

FOR SALE—FURN. COTTAGE, 4 LARGE rooms, screened porch, gas, on Fox river, near Carp, Ill.; commuting distance from Chicago; lot 50x400. Address T 352, Tribune.

FOR SALE—2,500 ACRES LAKE FRONTage; most beau. spot in Wis.; auto rd. to Chicago; must sacrifice. Address H H 450, Tribune.

FOR SALE—SUMMER COTTAGE LAKE ZUrich, Ill.; exclusive location; 30 miles Chicago; paved road; Gentiles. Sunny, 6769.

REAL ESTATE—FARM LANDS.

Arkansas.

FOR SALE—¼ PRICE. SECTION LAND. N. E. Ark., partly improved; town, r. r.; perfect title. W. J. HOBBS, Cape Girardeau, Mo.

Canada.

FOR SALE OR EXCHANGE—1,600 ACRES highly improved Manitoba wheat farm, with 30 horse and complete equipment of farm implements, tools and household furniture. 125 head Hereford cattle, 100 hogs, poultry, everything complete; $75,000; will divide tract to suit purchaser. Write H. H. FRANZEN, Itasca, Ill.

Florida.

FOR SALE—HERE'S WEALTH—SOUTHERN farms, Florida orchards, Texas ranches, City homes, timber lands; plenty bargain chances if you write STONER, Forsyth Bldg., Atlanta, Ga.

FOR SALE—TRUCK FARMS AND PECAN orchards, your own terms; free literature; Ideal American Corpn., 2101 Prairie-av., city.

REAL ESTATE—FARM LANDS.

California.

FOR SALE — CALIFORNIA. THE ONLY worth while wealth is the independence of owning your own home. California has more independent men and women than any other state. Investigate at first hand; go now. Very attractive round trip summer excursion fares on the Santa Fe daily, May 15th until Sept. 30th; limited to Oct. 31st, with liberal stopovers. Opportunities in California for the man of moderate means, who desires to establish a home in a delightful country, are better now than ever. Lands are reasonable in price; long time payments granted. For example: The state land board of California is offering choice twenty acre farms at Ballico, Merced county, on unusual terms. Write us if interested. Crops best suited for different localities are well proven. Highly efficient marketing organizations. California has a climate you will like—an enjoyable twelve months' open season. Also it has thousands of miles of paved roads. Seaside and mountain resorts offer recreation for everybody. We have a fund of helpful information—at your service. On request will mail you our illustrated folder on California lands; the information is accurate and dependable. C. L. SEAGRAVES, General Colonization Agent, Santa Fe Ry., 901 Railway Exchange, Chicago, Ill.

CALIFORNIA RANCHES FOR SALE.

Three choice properties, from 243 to 434 acres, in one of the most beautiful valleys in the Sierra Nevada Mountains of California, eastern California. Level, fertile land with plenty of water, no sagebrush or arid land. Only eight hours from Los Angeles; 10 hrs. miles from railroad stations. Fine for dairying and intensive farming of grains, garden truck and fruit. Buy direct from owner, no commissions. E. G. Scammon, Westwood, California.

FOR SALE — CALIFORNIA ALFALFA ranch of 320 acres; 4 miles from Brawley, on main road; owner's house and 3 houses for help; large barn, tools, tractor, and 4 head horses; fenced and cross fenced. Price $350 per acre. Want clear income to $60,000 in or near Chicago. Submit full details in first letter; no attention will be paid. Address R. E. BUNCH, General Delivery, South Bend, Ind.

FOR SALE—ADJOINING STANFORD UNIversity, BEAUTIFUL COLONIAL VILLA with 25 [TWENTY-FIVE] ACRES RICH LEVEL LAND; SUPERB LOCATION; FINEST CLIMATE. ADDRESS A K 39, TRIBUNE.

Illinois.

WAUKEGAN FARM AT SACRIFICE.

One of the finest farms on the North Shore, five miles north of Waukegan, forty miles from Chicago. 160 acres. Excellent improvements. Must sell on account of health. Can be bought with small cash payment. A real bargain. Address A E 91, Tribune.

For Sale—Lake Co. Farm

8 MILES NORTH OF LIBERTYVILLE, ABOUT 43 MILES FROM CHICAGO.

320 acres fronting on two roads and adjoining the village. Highly productive soil, gently rolling.

Will subdivide. Forty acres of timber, good farm house, 2 modern barns, cement floors, stanchions for 40 head of cattle. Cement hog house, corn crib, hog house, pump house and windmill, machinery shed. One of the best farms in the county, worth $275 acre. Price $150 acre for immediate sale.

No trades. $100,000 can be had on loan. Address owner, F J 208, Tribune.

FOR SALE—420 ACRES, 2 MILES WEST of Wauconda, 35 miles N. W. of Chicago. High hard gravel main road frontage. Fine buildings, 9 room house, 10 acres beautiful grove trees on shore of lake, with sand beach; several groves of large oak trees, black soil; concrete road within 2 miles of farm to Chicago; an ideal home for gentleman farmer, sanitarium, summer resort, or recreation grounds. Owner, DAVID W. WILLIAMS, Libertyville, Ill.

FOR SALE—180 ACRES AT BARRINGTON.

7 rm. house, bath, elec. lt., refrig. plant; large modern barn with grain conveyor, elec. lt., water, 59 head of cattle, about 125 hogs, tractor and implements; 2,000 chickens, chinery, 40 ac. alfalfa. Bargain at $65,000. J. WARING, 110 S. Dearborn, State 8016.

REAL BARGAIN.

100x500 feet, 5 room house, cement basement, water, gas, electric; on Center-st.; fruit and berries; 4 blks. from Gainesville depot and high school; 39 trains daily. 20 min. ride. Price $3,950; on terms. Write J. HEINECK, 3036 N. ASHLAND-AV., CHICAGO.

FOR SALE—240 ACRES 180 UNDER CULtivation, 60 acres timber, 2 miles Bunker Hill; two sets of farm buildings; modern improvements; suitable for stock raising and agriculture; price reasonable; immediate possession. R. E. Sanders, Adm., Gillespie, Ill.

FOR SALE—400 A. 40 MILES NORTH of good bldgs., frontage on fine lake, sand beach, wooded shore; conven. to station, concrete road; fine for golf club or recreation resort for employers; price $175 per a.; reas. terms. Address H H 402, Tribune.

FOR SALE—20 ACRES, FRONTAGE 1,200 ft. on Waukegan-rd. and 700 ft. on county line road, 1 mile from Deerfield; 7 rm. house, outhouses, implements, orchard; all ready to make money; a good home, farm, and money maker. Irving 2796.

FOR SALE—40 ACRE FARM, 2 MILES TO town, close to nice lake, good roads, nice house, barn, poultry house, other outbuildings; 30 acres in cultivation, 200 chickens; implements; complete set farm implements. O. L. MOORE, Waukegan, Ill.

FOR SALE—230 ACRES, LARGE HOUSE, 2 silos, barn, 2 cribs, 2 other barns, 2 miles from station at McHenry; must be sacrificed to settle estate; small amount of cash; will consider some trade; 50 acres timber. BOYLE & FALGE COMPANY, Ladysmith, Wis.

FOR SALE—MUSHROOM FARM CONSISTing of 5 houses, 2 acres of lake, 8 rm. bungalow, 250 ft. frontage on S. Knox-av.; property must be sold at once to settle estate; $900 cash req.; a real oppor. Address H H 273, Tribune.

FOR SALE—200 ACRES, ABOUT 50 ACRES in lake, good 7 room house, new barn, hog house, fine well, good shade; must be sold off in lots to pay for entire farm. O. L. Moore, Waukegan, Ill.

FOR SALE — BEAUTIFUL FURNISHED modern country home of 20 acres, with shade. Call or see E. C. Thies, Barrington, Ill. Phone res., 86-R, or office, 214-J.

FOR SALE—WIDOW SACRIFICES 20 A. country home, 3 hrs. Chgo.; bearing fruit, berries, vineyard; $1,800; 2-3 cash. South Shore 6765. Weekdays Hy. 7K. 6387.

FOR SALE, 160 ACRE FARM, INCLUDING feed, horses, tools; $20,000 worth bldgs.; black soil; price only $40,000; see me. Charles Teckler, Crystal Lake.

FOR SALE—GENEVA, ILLINOIS;

ESTATE WANTED.

For Cash.
MMEDIATE PUR-
or 3 flat bldg. on
de; must have imme-
s. of 1 flat; state low-
price with reply. Ad-
A 479, Tribune.

WILL INVESTIGATE ALL
ities submitted to me at once;
st $200,000; prefer North Side;
also want place for my home;
need answer; give full de-
ce for appointment. Write DR.
CK, Monticello, Ind.

FLATS, APTS., STORE STR.,
N. W. Address T 164, Tribune.

To Improve.
D AND FINANCE APTS. OR
either on your vacant or im-
plans furnished; quick action.
LEY H. RIESEN,
born Dearborn 3871.

VE YOUR VACANT.
We help finance.
STEPHENS, ARCHITECT.
07 S. Dearborn-st.

L BUILD YOU A HOME
ything at your price; you have
ll paid for. Address H H 404.

YOU HAVE CLEAR VACANT
ll build and help finance home
Address A 451, Tribune.

T OWNERS, DO NOT DO AST-
you get our plan and price.
222, Tribune.

By Brokers.
VE BUYERS
s, 2, 3, and 6 flats. No expense
We advertise and PUSH your
reasonably priced and cleared
WE GET RESULTS.
EB-HAMMEL,
t Inc.) 343-4 Marquette Bldg.
Dearborn-st. Rand. 5757.

SIDE APTS. OR RESIDENCE.
0 cash and equity in well im-
440 acres, 25 miles from
and impts., new and in ex-
inc. $30,000. Will assume rea-

TOLFF, 72 W. Washington-st.

GHEST CASH PRICE PAID
nty real estate.
GHTEN & CO.,
10 N. Clark-st.

VE BUYERS FOR 2 FLATS,
ottages, and vacant, also farms
give full details. PETER-

ERTISER SEEKS BARGAINS
real estate for Y. parties; de-
Address A 431, Tribune.

AR FROM OWNER HAVING
Give particulars and lowest
BLACK Chippewa Falls, Wis.

RM IMMEDIATELY. SEND
A. J. Adams, 1931 Forest, St.

Vacant.

WILSON-AV. DISTRICT
Wonderful 175 ft. business cor., nr. Broad-
way; only $35,000; will be sold quick
for a good apt. equity for my equity. Must
sell on cash basis. Mr. Fried, 1250 First
National Bank bldg.

VACANT, 80X135, ALL IMP. IN AND PAID;
good trans., nr. 2 schools. North, $1,100;
will trade first payment on house or take
small auto and cash; owner. Address G P 535,
Tribune.

REAL ESTATE FOR EXCHANGE.

Farms and Acres.

TO EXCHANGE—240 ACRE FARM N. W.
of Winamac, Ind.; good improvements and
good soil; tractor and complete implements
to run it; 4 horses, 23 sheep and goats, 80
rods of hog fence. This is a real farm; price $35,000;
mortgage $14,500; want apartment; will as-
sume. Address H H 332, Tribune.

HAVE $25,000 TO $40,000 IN CASH AND
clear 160 acre farms, with modern houses,
silo, up to date barns and equipment,
Holstein cattle, etc., to exchange for modern
apartment building. Act quick.
NEWTON R. LAUREN & CO.,
22 W. Monroe-st.

HIGH CLASS MICHIGAN RANCH and
highly improved stock farm, fine bldgs.,
complete equipment; worth $350,000; clear.
Want business or improved, one or more
buildings, with first mortgage only. Address
F F 142, Tribune.

FOR SALE—120 A. FLORIDA POTATO
farm, 8 mi. St. Augustine, 3 mi. Hastings,
heart of potato dist. to ship; good bldgs.,
$18,000 equity in farm, $13,000 cash required;
exch. for any city property or farm in Ill.;
also for apartment building; will assume. ARTHUR
C. LUEDER, 140 N. Dearborn-st.

TO EXCHANGE—6 2-3 acres chicken farm;
s. w. cor. 105th and Central Park-av.; 8
room house, barn, chicken houses, 90 yr. fl.,
chickens, horse, implements, crops; want
apartment building; will assume. ARTHUR
C. LUEDER, 140 N. Dearborn-st.

TO EXCHANGE—100 ACRE FARM; THREE
miles from town; 5 room house, barn, out-
buildings, on good lake, 5 head of cattle,
horses, hogs, chickens, farm implements;
price, $7,500. ARTHUR C. LUEDER, 40 N. Dearborn-st.

FOR SALE—ON ACCT. OF POOR HEALTH
will trade for bungalow or two flat, 11 a.
farm in Downers Grove. 8 rm. modern house,
bath, all bldgs. in good condition, 3 blks.
station; fine for chicken farm. Ph. Sag-
naw 0021.

EXCHANGE—1,000 ACRES HIGH GRADE
Wisconsin improved farm; encum. $22,000;
price $100 per acre; will trade for mtgs.,
bonds, stocks, or clear improved anywhere.
Address S 568, Tribune.

EXCHANGE—FINE MICH. FARM FOR BLDG.
with stock machinery, crop, good dairy and
general farm; the best place in the country;
value $15,000. Address M. Wogronic, 1807
S. 55th-ct., Cicero, Ill.

$200 ACRE CLEAR $50,000 McHENRY CO.,
Ill., dairy farm and stock; want S. S. 12 to
32 pt. bldg.; will assume. $100,000 cash,
$200,000 clear Canada farms for equity.
F. J. RINGER, 179 S. La Salle.

FOR EXCHANGE—FOR CHICAGO OR SUB-
urban property, 80 acres very good, pro-
ductive farm, stock, machinery, school cross
the road, spring water, fish pond. Owner,
M. Reed, 302 Madison-st., Ft. Wayne, Ind.

WE HAVE 2 HIGH GRADE CLEAR FARMS,
well located, highly improved with stock
and equipment; will add up to $40,000 cash
for apartment buildings. E. B.
SEATTY & CO., 111 W. MONROE-ST.

WILL EXCHANGE IMPROVED 80 ACRE
farm for real estate value apt. bldg.
3239 H G 531, Tribune.

Houses.

EXCHANGE—7 RM. HOUSE, 2 BATHS,
Weston; 7 acres; clears from chickens.
$8,000. Want an apt. bldg. Liberal deal.
Owner, 350 N. Dearborn.

NEW MOD. BUNG., FUR. HT., COR. LOT;
will exch. for vac. 2701 N. Mansfield-av.

NEW BUNG., ALL MOD., FUR. HT.; WILL
exchange for vacant. 2701 N. Mansfield-av.

Vacant.

TO EXCHANGE—160 ACRES IMPROVED
farm, 40 miles from Chicago, for vacant
lot; will assume and $5,000 cash. For par-
ticulars write or call owner, Address G P
538, Tribune.

Miscellaneous.

WILL EXCHANGE $6,000 EQUITY IN MY
modern 6 rm. brick bungalow, h. w.
heat, garage, 1 lot, in Quincy, Ill., for Chi-
cago property; will add cash or fine vacant
corner in Rogers Park; clear. Address H K
389, Tribune.

WANTED—LONG TERM CONTRACT PAPER
for $25,000 eq. in west side corner; 15 flat,
2 stores; near Sears-Roebuck; rent $9,642;
price $41,500. Owner. Address K X 25,
Tribune.

GET OUR LIST OF SMALL AND LARGE
farms; clear of incumbrance; also can
exchange. What have you? C. A. Blair
& Co., 4819 N. Lincoln-av. Ph. Rav. 1171.

WANTED—PROPERTIES AND FARMS FOR
exchange; send details of any trade you
have for what you don't want; describe full-
ly. ARTHUR C. LUEDER, 40 N. Dearborn.

WANTED—EQUITY IN LARGE 1-FT. BLDG.
lot; clear; for 6 or 8 room bonds. C. F.
DURLAND & CO. Randolph 5065.

FOR EXCH.—1275 WADE-ST. 2 STORY
factory brick bldg., $10,000; clear; easy
terms. OWNER, 22 W. Monroe-st.

TO EXCHANGE—110 WELL LOCATED
lots; Gary; clear; for farm with $40,000
equity. Address B 578, Tribune.

LARGE LOANS AND BUSINESS; TAKE
good clear farm near Chicago. Address
Z 310, Tribune.

TO EXCHANGE — 1,500 A. COAL LAND;
will offer Schwarzkopf, 2108 S. Marshfield.

ACCEPTABLE security, rated notes discounted.
AMERICAN CREDIT TRUST,
25 N. Dearborn-st. Randolph 4986.

REAL ESTATE LOANS.

BOND ISSUES
AND
FIRST MORTGAGES
UP TO
$100,000
WANTED AT ONCE.
NAGHTEN & CO.,
RM. 304, 10 N. CLARK-ST.
TEL. DEAR. 4406-7.

LONG TERM LOANS

At low rates: special 5, 8, 10 year loans.
Easy payments; prepayment privileges, long
term loans help sell property. Long agency
value of your improvements makes a larger
loan than formerly possible.
Arthur B. Cody—Hiram S. Cody, Managers.
Real Estate Loan Department.
CHICAGO TRUST COMPANY.
70 W. Monroe-st., 4th floor. Central 7040.

MONEY TO LOAN—
WE HAVE A SPECIAL FUND TO LOAN
IN SUMS OF $2,000 TO $10,000. LOANS
MUST BE SECURED BY WELL LOCATED
CHICAGO PROPERTY, WITH BRICK IM-
PROVEMENTS. CALL, WRITE, OR PHONE
FOR INFORMATION.
MORTGAGE LOAN DEPARTMENT.
H. O. STONE & CO.
111 W. WASHINGTON ST.
PHONE MAIN 1865.

BANKERS, CO. TRACTORS,
ATTORNEYS, BROKERS.
We buy sellers' interest in monthly pay-
ment real estate contracts.
Smallest discount commensurate with serv-
ice rendered and length of contract.
Oldest and largest exclusive buyers of this
paper. WM. F. PELHAM & CO.,
Rm. 611. 111 W. Monroe-st.

PRIVATE FUNDS
FOR
Contracts and 2d Mortgages.
HILDA E. SCHROEDER,
RM. 304, 10 N. CLARK-ST.
TEL. DEARBORN 4406-7.

CHOICE MORTGAGE LOANS
made from estate funds; lib-
eral terms. Address H H 360,
Tribune.

SECOND MORTGAGES.
North Side Property Preferred.
QUICK ACTION—LOW RATES.
REALTY SECURITIES SYNDICATE.
1000 Lumber Exch. Near Sheridan.
Telephone Ardmore 0490.

OWN CLEAR 50 FT. AND RESIDENCE,
choicest dist. North Side, half blk. to Lake,
Lincoln Park, on Sheridan-drive, bought 6
apts. 50 ft. adj. with 1st mortgage, $18,000
and 2d $15,000; need $30,000 to improve;
will value $6400 to $6600 front ft. and rising.
Address G O 443, Tribune.

SECOND MORTGAGE LOANS — $500 TO
$10,000 at low rates; $75 commission on
one year loan of $1,000, repayable in monthly
installments, and where title is not compli-
cated this also pays for title examination,
revenue stamps, and recording; bring deed or
tax receipt. C.M.WEEKS, 127 N. Dearborn-st.

MONEY TO LOAN
on Chicago real estate. Choice security our
only requirement. Building loans especially
desired.
JOHN E. COLNON & CO.,
410 S. Clark-st. Harrison 2005.

GET YOUR OWN
Home, or income property. If you follow
our plan you can have your own and your
money back. Don't buy vacant lots. Ad-
dress P 318, Tribune.

2D MORTGAGE LOANS
made in one day; low rates; easy payments.
We buy or loan on mtgs. and contracts. See
us first and save money. Rand. 3080.
SIMMONS BROS., 61 W. Washington-st.

WANT TO BORROW FROM $10,000 IN-
vestor $9,000 at 6% to be paid off $1,000
each year or $750 each 6 months; give first
mortgage on brick store and lot on car line
north of Chicago; worth $25,500. Address
I HAVE $250,000 TO LOAN ON FIRST
mortgage on approved Chicago income prop-
erty in sums of not less than $50,000, ten
years, 6%; low commission. Address H H
454, Tribune.

INSURANCE FUNDS TO LOAN ON CHI-
cago property; $7,500 to $300,000; attrac-
tive terms.
PEABODY, HOUGHTELING & CO.
10 S. La Salle-st. Established 1865.

FINANCIAL.

LOANS, ANY AMOUNT, GOODS IN WARE-
house, printing plants, macaroni, trade ac-
ceptances, accts. or bills receivable, interest in
lates, stock and bonds, autos, life ins. poli-
cies, or any good collateral. Reasonable
rates. SHAUBURNE BROS., INC., 833 First
National Bank Bldg., Chicago.

LOANS OF $5,000 TO 250,000 MADE TO
manufacturing corporations that can show
profitable operation for one year or more.
Loans also made on satisfactory collateral.
S. M. BLOSS & CO., 127 N. Dearborn-st.

LOANS—$500 AND UPWARD ON SUF-
ficient security, rated notes discounted.
AMERICAN CREDIT TRUST,
25 N. Dearborn-st. Randolph 4986.

STOCKS AND BONDS.

FIRST MTGE. 7½% BONDS OF AN ILL.
corp., due 1927, sec. 3 to 1, callable at
110. Chgo. bank trustee; denom. $100 up.
Will trade for stock or bonds of longer ma-
turity. Address T 316, Tribune.

CASH FOR LIBERTY BONDS—
Also German, Lithuanian, Polish bonds.
Foreign drafts by mail or cable.
Foreign money. J. S. LOWITZ, 312 S. Clark

FOR SALE—FIVE SHARES SOUTHERN
Minnesota joint stock land bank, 9 per cent
stock, at 140 and interest, gilt edge, subject
to approval of sale. Address P B 25, Tribune.

FOR SALE—5 SHARES FIDELITY TRUST
and Savings Bk. stock, $150 per share.
Dearborn 8060.

FOR SALE—10 SHRS. TRUSTEE SYSTEM
preferred stock. Shel. 3935.

REAL ESTATE LOANS.

MONEY TO LOAN ON IMPROVED, WELL
located Chicago real estate.
EDWIN J. BOWES JR. & CO.,
111 W. Monroe-st. Rand. 5075.

2D MORTGAGE LOANS MADE ON IM-
proved real estate with commission or
will buy 2-4 and 2-5 rm. apts. with 4-5 and 2-6 rm.
flow at 5%. CHAS. BRILL, 1732 CON-
WAY BLDG.

MONEY TO LOAN ON IMPROVED CHI-
cago and suburban real estate; security
must be ample; reasonable rates; immediate
action. JOHN E. MAGILL & CO., 35 N.
Dearborn-st. Central 7900.

LOANS ON IMPROVED REAL ESTATE.
Building loans a specialty.
Quick action.
STONE & CO.,
Phone Main 1865. 111 W. Washington-st.

SECOND MORTGAGE LOANS—
On improved property where security is am-
ple; prompt service. Phone Central 2596.
R. E. REPUBLIC REALTY MORTGAGE CORP.
36 S. State. Dearborn 7768.

LARGE LOANS
on quick action. Also loans on
UNDIVIDED interests on BUSINESS propty
HENRY A. KNOTT, 112 W. Adams-st.

LOANS FURNISHED

for buildings designed by us.
GEO. F. HERBERT & ABERT.
407 S. Dearborn-st.

WE ARE IN THE MARKET FOR SECOND
mortgages and contracts up to $5,000.
THE TRUSTEE SYSTEM CO.,
105 S. Dearborn-st. Central 6393.

$5 TO $2,000 MORTGAGE MONEY TO LOAN ON
located apartment property. C.
FRANK & CO., 77 W. Washington-st. Dear-
born 2140.

MONEY TO LOAN
on Chicago and suburban real estate. Low
rates. Quick action. Also loans on first
mtge. note; guarantee security. J. J.
Dachler & Co., 105 W. Monroe-st. Dear-
born 7777.

2D MORTGAGE 6 ROOM "BUNGALOW,
$7,000; $800; subject to 1st $2,000. Give
terms. Address T 161, Tribune.

PRIVATE PARTY WISHES TO SELL
$1,500 1st mtg., due 2 yrs.; reas. dis-
count. Rogers Park 5622.

2D MORTGAGE 6 ROOM "BUNGALOW,
$7,000; $800; subject to 1st $2,000. Give
terms. Address T 161, Tribune.

$5 TO $2,000 MORTGAGE MONEY TO LOAN ON
located apartment property. C.
FRANK & CO., 77 W. Washington-st. Dear-
born 2140.

MONEY TO LOAN
on Chicago real estate. Choice security our
only requirement. Building loans especially
desired.
JOHN E. COLNON & CO.,
410 S. Clark-st. Harrison 2005.

STORE AND OFFICE FIXTURES.

BUY
LEDERER
FIXTURES
COMPLETE EQUIPMENT
FOR ANY BUSINESS
STOCK OUTFITS AND
MADE TO ORDER.
THE LARGEST AND CLEANEST
TREMENDOUS SELECTION OF
STORE EQUIPMENT.
"LEDERER"
The name that guarantees
QUALITY, SERVICE, SATISFACTION
at lowest possible prices.

Why waste time? Save jobber's profit.
Complete equipment made to order suitable
to your requirements. Efficient engineering
service gratis.
INSTALLATIONS FROM COAST TO COAST
Insist on
LEDERER
STORE EQUIPMENT.
Estimates cheerfully given. Terms, cash
or extended plan.
JAC. LEDERER, INC.
COMPLETE STORE EQUIPMENT.
700-702 W. MADISON. MONROE 2496.

STORE FIXTURES

Special sale this week on the following
store and office fixtures:
Soda Fountains.
Lunch Rooms. Restaurants.
Floor Cases. Drug Fixtures. Candy Cases.
Cigar Cases.
Wall Cases. Tobacco Cases.
Grocery Fixtures.
Bakery Fixtures. Tailor Fixtures.
Computing Scales. Cash Registers. Meat Grinders.
Meat Slicers.
Desks. Chairs.
Office Partitions.
Steam Tables. Ranges.
Refrigerators.
Special fixtures made to order on short notice.
Also other fixtures too numerous to men-
tion, new and rebuilt, largest stock in Amer-
ica.
A call at our salesrooms will convince you
of the real bargains we are offering.
No orders too large or too small to receive
our prompt and careful attention.
Credit if desired.
We have no branch stores or offices.
JULIUS BENDER, INC.,
901-915 W. Madison-st.

STANDARD
STORE FIXTURES
for every business
AT THE LOWEST POSSIBLE PRICES.
STANDARD
STORE FIXTURE CO.,
840-842 W. MADISON-ST.

OFFICE FURNITURE
PRICES SLASHED
Complete close out of $20,000 stock, desks,
chairs, files, etc.
JAC. LEDERER, INC.,
700 W. Madison-st. Ph. Monroe 2496.

SALOON FIXTURES.
75 bars and back bars, from 12 to 30 ft.
long, assorted sizes; ice boxes, cigar cases,
partitions, screens, work boards, coil boxes,
settees, National cash register, oak and ma-
hogany finish, very cheap. Must sell. 509
Milwaukee-av.

BATTERY OF URNS, COM-
PLETE WITH WARMING
TABLE. ADDRESS H N 271,
TRIBUNE.

500 ICEBOXES!
These refrigerators are suitable for gro-
cery, meat, butcher, fish, hotels, clubs, and
in fact for every business. Closing out at
your own price. Come early. 1702 S. State.

REFRIGERATORS AND COOLERS FOR
every purpose; new, second hand; refrig-
erators from $35 up; also shop worn and
second hand refrigerators as well as butcher
supplies. McCray Refrigerator Co., 1000
S. Michigan-av., Chicago, Ill.

MEAT MARKET AND GROCERY FIX., INCL.
comp. scales, cash register, elec. mill, etc.,
all Dearborn make and best; must be sold
for sale at your own price; to be removed.
Call also Sun. all day, 2456 Montrose, nr.
Western.

FOR IMMEDIATE DISPOSAL, ALL OF-
fice furniture, including 60 desks of many
styles, oak and mahogany, tables, chairs,
filing cabinets, green steel safe, type-
writers, electric adding machines, check writ-
er; nothing reserved. 120 W. Lake-st., 2d flr.

FOR SALE—10 ADJUSTABLE BARBER
tables, with sliding T squares, drawers,
stools, and foot rests; several desks, chairs,
mirrors, in splendid condition, and at a
price way below cost. It will pay you to call.
Room 352 Monadnock Block.

DRUGGISTS' ATTENTION—COMPLETE SET
of drug fixtures in splendid condition; will
sacrifice for immediate sale, regardless of
cost or value. Inquire
644 W. Madison-st. JAC. LEDERER, INC.
Monroe 2496. 700-702 W. Madison-st.

WE OFFER AT VERY LOW PRICES THE
following furniture bought from Leonard
Morton Co., bankrupt; 25 desks, 35 tables,
20 chairs, 6 filing cabinets. Prices especially
for quick sale. H. RODEMS, 119 N. Wells-st.

FOR SALE—2 SINGLE DESKS, 1 ROLL TOP
desk, 8 plain and 4 arm chairs; new, used
three weeks. Apply Engineer, 335 W. Mad-
son-st.

BAKERY EQUIPMENT COMPLETE, INCLUD-
ing electric motors, mixers, dividers, proof
and other equipment. Used short time. Good
condition. Terms. Address S O 204, Tribune.

ELEGANT, UP TO DATE WINDOW BACK-
ground display outfits for gents' cloaks, shoes,
clothing, etc.; worth $1,500; will sacrifice.
BLOCH MILLINERY CO., 6344 S. Halsted.

FOR SALE—STRAIGHT ROLL TOP DESKS,
also writer desks, swivel and arm chairs,
card cases, almost like new, at bargain prices.
COHEN, 520 S. Dearborn-st., nr. Harrison.

1 COMPLETE SET OF LATEST STYLE
drug store fixtures, including everything
necessary to start an up to date store; imme-
diate delivery. 509 Milwaukee-av.

BAKERY FIX. COMPLETE; MODERN OUT-
fit, incl. elec. cake and dough mixer, for
sale at a bargain; to be removed. Call also
Sun. all day. 2532 E. 73d-st.

FOR SALE—COMPLETE ELECTRIC SHOE
repair outfit and store fixtures now in sto-
rage; will sell cheap. Inquire 138 S. Clark-st.

HIGH CLASS COUNTER AND SHELVING,
lge. mir., 6x3 ft., ivory fin., suit. ladies'
wear. Al. 1660, Apt. 603.

FOR SALE—1-TUBE RADIO SET, COM-
plete, including bat. charger; cost $275;
price $95. MacDonald, Tel. Juniper 6835.

FOR SALE—MEAT FIXTURES: 8x10 ICE
box, 2 meat blocks, counters; cheap. J. W.
Schloesser, 3916 Broadway.

SODA FOUNTAINS—3, SECOND HAND, FOR
sale, A. 10 and 16 ft. long, KNIGHT SODA
FOUNTAIN CO., 2701 N. Kildare. Chicago.

SODA FOUNTAIN, 12 FT., GOOD CONDI-
tion, $400. Also electric piano, $300, 2002
W. Madison-st.

STEAM TABLE, 7 HOLE AND 6 FT. LONG,
German silver top, used 2 mo. 3930 Irving
Park-blvd. Irving 7655.

DESKS, CHAIRS ETC. NEW AND USED;
good collection; prices right. MONROE
BENBROOK & CO., 507 S. Dearb. Har. 5526.

4 BARBER CHAIRS, MIRRORS, ETC., FOR
sale, cheap. 9046 Commercial-av. Call
Mon. eve. between 7 and 9.

I HAVE SOME GOOD COMPUTING SCALES
I will sell cheap. A. I. Crum, 5736 Prairie-
st. Sunday.

FOR SALE—OAK GROCERY AND DELICA-
tessen fixtures. Call evenings, Sat. after-
noon, or Sunday. Arlington 1479.

REBUILT NEW SUNTSTRAND ADDING MA-
chine for sale cheap. Call Keystone 3536.

1 COMPLETE SET OF DRUG STORE FIX-
tures for sale. Phone Belmont 1616.

SODA FOUNTAIN—10 FT. USED; CHEAP.
901 E. 55th-st. Midway 1410.

COMPLETE OFFICE EQUIPMENT; GOOD
condition. Address R W 146, Tribune.

FOR SALE—NATIONAL CASH REGISTER,
3725 Broadway.

3 12 FT. WALL CASES, MIRRORS, HOFF-
man Presser. 5230 Lake Park-av.

WALL CASE, SHOW CASE, CASH REGIS-
ter. 1145 W. Superior.

2 OAK ROLL TOP DESKS FOR SALE,
cheap. Room 1315, 155 No. Clark-st.

NEW OFFICE PARTITION RAILING, $3.25
per ft. 168 W. Chicago-av. Superior 1333.

FOR SALE—3 GLASS TOP TABLES; 24-IN.;
9 chairs; cheap. 2216 W. 37th-st.

STORE AND OFFICE FIXTURES.

SABATH DESK & SAFE CO.,
172 W. Lake-st. Tel. Franklin 0301.
We are closing out our entire stock of dis-
continued patterns and slightly shopworn
samples, all well known makes, including
desks, chairs, filing cabinets, and tables,
some patterns we have only one, others two
or more. As an example of what we are
offering:
Roll top, all mahogany desk, 66 inch, was
$280, now $225.
Double flat top, all mahogany desk, 60
inch, was $195, now $125.
Flat top, all mahogany desk, 60 inch, was
$195, now $100.
Flat top, all mahogany desk, 60 inch, was
$75, now $58.
Double flat top, mahogany top and pan-
els, 60 inch, was $100, now $74.50.
Flat top, stenographers, mahogany top and
panels, 30 inch, was $45, now $31.50.
Roll top, all quartered oak desk, 60 inch,
was $150, now $95.
Flat top, all quartered oak desk, 60 inch,
was $90, now $69.50.
Genuine mahogany rev. arm chairs, were
$35, now $25.
Quartered oak side chairs, uph. leather,
spring seat and back, were $33.50, now $16.
Come early Monday and you will be able
to select a complete office equipment to
match, telephone call will bring one of
our salesmen to your office.

I. MAUSBACH.
STORE FIXTURES.
STORE FIXTURES.
NEW FIXTURES. USED FIXTURES.
OF EVERY DESCRIPTION.
FOR ANY BUSINESS.
ENTIRE OUTFITS. SINGLE FIXTURES.
Drug fixtures. Cash registers.
Del. fixtures. Comp. scales.
Bakery fixtures. Meat slicers.
Lunchroom fixtures. Electric mills.
Butcher fixtures. Ice boxes.
Confectionery fixtures. Soda fountains.
READY FOR IMMEDIATE DELIVERY.
AT LOWEST PRICES IN CHICAGO.
EASY PAYMENTS ARRANGED.
I. MAUSBACH,
626-628 S. HALSTED-ST.
TELEPHONE MONROE 1269.

SAVE MONEY.
WE ARE OFFERING AT CUT PRICES
SODA FOUNTAINS.
All sizes, new and used. Special fountains
and Store Fixtures made to order on short
notice. Call and get our prices and you will
be convinced that we save you money.
CASH OR TIME PAYMENTS.
AMERICAN
STORE FIXTURE CO.,
121-127 S. Halsted-st. Monroe 5540.
Near Adams-st.

STORE FIXTURES.
CHAS. BENDER CO.,
608-616 N. WELLS-ST.
Iceboxes. Iceboxes.
Soda Fountains. Soda Fountains.
Ice Cream Parlor Fixtures. Restaurant.
Drug, Grocery, and Cigar Fixtures. Call
and inspect our large stock. New and used.
Best fixtures made to order. Prices below
anybody's.
Show Cases, Tables, Chairs, Shelving,
Scales, Registers, and Counters, etc.
Cash or Terms. Quick Delivery.
CHAS. BENDER CO.,
608-616 N. Wells-st.

GREATEST BARGAIN IN OFFICE FUR-
NITURE—
249 bookcases, sectional, with tops and
bases.
86 flat top, roll top typewriter desks.
112 steel and wood 4 drawer letter files.
230 swivel and straight back chairs.
Practically new and genuine quarter sawed
oak and mahogany. Each piece is priced
at less than ½ its value. M. R. Lome and
Co., 408 South Dearborn.

REFRIGERATORS.
Clearance sale of high grade refrigerators
for delicatessen, grocery, meat market, etc.
Real values in well built coolers.
Standard Store Fixture Co.,
840-842 W. Madison-st.

Drug Store Fixtures
Delivered from stock or built to order.
The better grade of fixtures at the lowest
possible prices.
Standard Store Fixture Co.,
840-842 W. Madison-st.

RESTAURANT EQUIPMENT.
Absolutely new, Counters, Steam Table, Ice
Box, Washer, Range, Urns, Cooler, Chairs,
Tables, and other pieces, for sale at big
reduction. Ph. H. C. EMBERSON, Lawn-
dale 2600.

DELICATESSEN STORE FIX., UP TO DATE
outfit with stock for sale at your own
price; to be removed, in order to settle es-
tate. Call also Sun. at 1041 Chicago-av.
Evanston, shelving, etc., on or N. W.
to Main-st., walk 2 blks. north.

SAFES.
5¼ HOUR UNDERWRITERS' LABELED
safes; vault doors, cabinets. Herring-Hall-
Marvin Safe Co., 225 W. Lake. Main 1656.

SAFES, VAULT DOORS FOR SALE, CAS-
ness, fire and burglar proof; new and re-
lowest prices. Sabath Safe Co., 172 W. Lake.

BUSINESS PERSONALS.

UNWANTED HAIR.
Beauty-marring hair permanently removed
at once by
MADAME JANE,
My satisfied patients stand as an indorse-
ment of my method of
PERMANENT REMOVALS.
PAINLESS.
Bathers, dancers, find in my method the
best means of removing unwanted hair from
limbs, arms, under arms, face, body, etc.
RELIABLE ATTENTION.
Summer styles demand freedom from all
hair. Eyebrows arched quickly and painless-
ly. No burning, powder, or electric needle
used. Pay only for work done.
List of town persons may write me in con-
fidence.
Call for Free Demonstration and chat.
MADAME JANE,
Suite 903, 25 E. Jackson-blvd. Harr. 1417.
Chicago.

ELLA LOUISE KELLAR
SPECIALIST IN ELECTROLYSIS
SUPERFLUOUS HAIR,
MOLES, WARTS, ETC.
The latest improved method known for the
permanent removal of these blemishes; 60 to
709 hairs removed per hour, according to
your case.
A separate and individual operation for
each hair, which when performed by skillful
and experienced operators, kills the hair for-
ever. I POSITIVELY GUARANTEE MY
WORK TO BE PERMANENT. No pain or
scars. I use the quickest, cheapest, and most
reliable of all electric needle methods.
1200 North American Bldg., 36 S. State-st.
CHICAGO

SUPERFLUOUS HAIR
POSITIVELY DESTROYED.
EYEBROWS PERFECTED AND
PERMANENTLY ARCHED.
The removal of superfluous hair, moles
and warts as our only work. We were the
first in Chicago to specialize in this line and
the inventors of the multiple needle method
which saves both time and money. No pain.
No scars. We remove from 60 to 500 hairs
per hour. Results guaranteed to be absolutely
perfect. Twenty-eight years in business. Ex-
perience counts. Write for Booklet A.
SUITE 1000-1001 OLD COLONY BUILD-
ING. MME. STIVER, M. E.
25 E. Washington-st. Phone Central 4629.
PERSONAL—I HAVE POSTCARD FOLDERS
of 36 of the principal commercial and tour-
ist centers of the United States; 22 views to
each folder; price, 15 cents per folder; circu-
lar on request. Write S. J. BUR, 1903
Waite-st., Mount Oliver Sta., Pittsburgh, Pa.

DRUM & DRUM, E. D.
Superfluous hair, moles, warts destroyed
FOREVER by multiple electrolysis. Guar.
Stat. Stewart Bldg., 104 N. State-st. Cent. 7060.

PERSONAL—OLD GOLD, SILVER, PLATI-
num, diamonds, crowns and bridges bought;
full value paid; private office. U. S. Smelting
Works (Ind. Reliable), 120 S. State, 4th flr.

CAMERAS, KODAKS, ETC.

BASS CAMERA NEWS.
BASS offers you an opportunity to secure
a GENUINE 3¼x4¼ SUPER REFLEX CAM-
ERA at a ridiculously low price. Think of it
—BRAND NEW REFLEX CAMERA, selling
regularly at $53.00, and the BASS price only
$27.50. An ideal camera for that vacation
trip and a dandy to snap the kiddies with.
The outfit is fitted with a Wollensak Velo-
stigmat F6.3 lens (about 50% faster than the
lens on an ordinary camera) and choice of
cail or phone for film pack adapter. Write,
call, or phone for descriptive circular.
BASS CAMERA CO., 179 W. WASH. ST.
BASS CAMERA CO., 179 W. WASH. ST.
BASS CAMERA CO., 179 W. WASH. ST

AUTOMOBILES—GASOLINE.

Studebaker

offers the greatest values of used cars in Chicago. Our prices range from $65 to $1,750, representing a reduction of from $100 to $800 per car.

If you are interested in the purchase of a used car, now is the time to act, as you may never have an opportunity like this to really save so much money as you can at this sale.

Remember, when purchasing a car from us you are dealing with one of the largest and most reliable concerns in the business, which is your guarantee that every car is as represented.

Below we list a few of the many bargains:

1922 Buick 7 pass.	$ 895.00
1921 Buick 5 pass.	845.00
1921 Buick Coupe	1,045.00
1918 Buick 5 pass. Tour.	245.00
1923 Dodge Sed., disc wheels	1,065.00
1920 Dodge 5 pass., wire wheels	695.00
1917 Packard Tour., 12 cyl.	445.00
1919 Studebaker 4 cyl., Tour.	245.00
1920 Special 4 Tour.	495.00
1921 Velie Tour., disc wheels	1,167.00
1921 Oakland Tour.	775.00
1921 Hupmobile Tour.	595.00
1922 Haynes Tour.	1,095.00
1918 Haynes Tour.	195.00
1918 Studebaker 7 Tour.	245.00
1921 Studebaker Big 6 Tour.	1,195.00
1921 Studebaker Light 6 Sed.	785.00
1921 Studebaker Spec. 6 Sed.	1,385.00
1921 Studebaker Big 6, Sed.	1,385.00
1921 Studebaker Light 6 Tour.	945.00
1920 Nash Tour.	395.00
1920 Hupmobile Coupe	545.00
1921 Red Tour.	345.00
1922 Chandler Tour., California top.	995.00
1921 Overland Tour.	495.00
1917 Hudson Tour.	245.00
1920 Kissel 6 Sedan	495.00
1922 Studebaker Light 6 Mast.	945.00
1922 Studebaker Light 6 Coupe	865.00
1920 Mitchell Tour.	365.00
1921 Chandler Sedan	895.00
1921 Marmon Light Sedan	895.00
1920 Essex Tour.	745.00
1922 Cleveland Tour.	745.00
1921 Hudson Coupe	1,245.00
1921 Studebaker Light 6 Coupe	995.00
1920 Liberty Sedan	495.00
1923 Daniels Tour.	1,485.00
1921 Hudson Tour.	975.00
1921 Indiana 7 pass.	695.00
1919 Dodge Tour.	295.00
1921 Studebaker Light 6 Tour.	895.00

LIBERAL TERMS.

Open Sunday and Evenings.

Studebaker Sales Co. of Chicago

2080 Michigan-av.

Calumet 6480.

Allison-Rood COMPANY,

2518 Michigan-av.

Winton Columbia

LINCOLN 4 PASS. COUPE. Mechanically in 100% condition. Has had low mileage and original finish. Model L. Lincoln. Dark Green, black chassis. Upholstery very good; seat covers; 6 practically new cord tires. Bi-flex bumper, motometer, clock, etc. A remarkable value at $950.

STUTZ 1919 DE LUXE SPORT SERIES 6. Mechanically as nice as any person would want. Paint, top and upholstery in very good shape; wheels, 6 cord tires. Front Bijur bumper, Deluxe motometer, running board, Klaxon horn, etc. Priced to move quickly at $750.

DODGE COUPE, 1921. Just a man desiring a really late model high grade Coupe it would pay him to investigate this car immediately. Equipped with 5 wire wheels, 4 practically new cord tires and all accessory extras. The velour upholstery shows no signs of wear and would be very difficult to distinguish the same from new. Mechanically 100%. $750.

HUPMOBILE 1921 TOURING. This high grade little car is completely equipped, has very good cord tires, motor in fine shape and would not want a nicer running automobile. The person desiring this type of automobile may find it investigating immediately, a sale at our price of $600.

OPEN SUNDAYS.

EXCHANGE CAR DEPT., 3D FLOOR.

DUDLEY 5800.

WEST SIDE AUTO EXCH., INC.

SUNDAY SPECIALS.

1923 Hudson sedan	$1,600
1923 Studebaker light six sedan	1,150
1923 Studebaker light six tour.	970
1923 Ford touring	340
1923 Ford coupe	395
1923 Studebaker Light 6, Tour.	945.00
1920 Nash Tour.	395.00
1920 Hupmobile Coupe	545.00
1921 Red Tour.	345.00
1922 Chandler Tour., California top.	995.00
1921 Overland Tour.	495.00
1920 Kissel 6 Sedan	495.00
1922 Studebaker Light 6 Mast.	945.00
1922 Studebaker Light 6 Coupe	865.00
1920 Mitchell Tour.	365.00
1921 Chandler Sedan	895.00
1921 Marmon Light Sedan	895.00
1920 Essex Tour.	745.00
1922 Cleveland Tour.	745.00
1921 Hudson Coupe	1,245.00
1921 Studebaker Light 6 Coupe	995.00
1920 Liberty Sedan	495.00
1923 Daniels Tour.	1,485.00
1921 Hudson Tour.	975.00
1921 Indiana 7 pass.	695.00
1919 Dodge Tour.	295.00
1921 Studebaker Light 6 Tour.	895.00

LIBERAL TERMS.

Open Sunday and Evenings.

4610 Washington-blvd.

AUSTIN 0378.

W. V. Faunce Motor Co.

CLEARANCE SALE.

1921 Nash Touring; perfect cond.	$ 885
1917 Oldsmobile Tour., like new	695
1920 Oldsmobile Coupe, beautiful cond.	663
1921 Oldsmobile Light Speed.	895
1921 Oldsmobile Sedan, almost new	1,045
1920 Oldsmobile 5 pass. Tour.	795
1920 Oldsmobile Touring Car	695
1920 Oldsmobile 7 pass Tour.	600
1920 Oldsmobile Sport	600
1923 Oldsmobile 6 pass. Sport	1,045

OLDSMOBILE DISTRIBUTORS.

OPEN SUNDAY.

2035 S. Mich.-av. Calumet 4229.

BARGAINS.

1917 REO 7 PASSENGER.

First class cond. throughout; must be seen to be appreciated; will take small trade.

1921 CLEVELAND COUPE.

Just overhauled. Cheap.

1921 AUBURN.

1920 CHEVROLET.

HUDSON MOTOR CO. OF ILLINOIS.

Logan Square Branch.

2047 Milwaukee-av. Building $100.

A Long Summer Ahead

Get some pleasure out of one of our good used cars on easy terms.

Dodge tour.	$225
Auburn	450
Overland '20	395
Dort	175
Ford, 1918	100
Mitchell tour	200

LIBERTY MOTOR SALES.

1516 W. 63d. Wentworth 8250.

Open evenings and Sundays.

FOR SALE — SEVERAL EXCEPTIONAL bargains in used 6-6 series Packard Twin Six Touring Cars. Write the REID-SMITH MOTOR CAR CO., Kansas City, Mo.

$250 BUYS CHANDLER

touring 7 pass.; good condition. GEO. DUDLEY, 3807 Jackson-blvd., Albany 3227.

TOURING CAR—USED GOOD; CASH OR terms. Mr. Lasker, Graceland 1397.

AUTOMOBILES—GASOLINE.

REO

Following are a few of our wonderful bargains in used cars. Every car has been specially priced, and we advise immediate action if you contemplate buying a car now or in the near future.

We are open every evening and Sunday. Come in and look them over.

OVERLAND 5 PASS. TOUR. Here is an excellent buy in a roomy 5 pass. touring car. Very good condition throughout and worth much more than we ask. $175.

REO RDSTER, MODEL N. This car is in very good condition throughout. Paint, tires, and upholstery are in first class shape. Excellent mechanical condition. Equipped with spat covers, wind wings, spare tire, etc. Here's your chance to get a roomy 4 pass. roadster at a real bargain. $375.

HAYNES 7 PASS. TOUR. Paint and upholstery are in very good shape. Excellent mechanical condition. Equipped with 4 very good tires and a spare, front and rear bumpers, motometer, clock, etc. A remarkable bargain at $375.

PEERLESS 7 PASS. TOUR. Here is another real bargain. Newly painted and in first class shape throughout. Fully equipped. It is very seldom we are able to offer a car of this type at $525.

OLDSMOBILE TOUR. 1922. This roomy 5 pass. model 43 touring car is in first class condition. Original finish like new. Excellent mechanical condition. Upholstery shows very little sign of wear. Equipped with good tires and specially priced at $575.

NASH SPORT, 1921. Painted a beautiful blue and in excellent mechanical condition. Upholstery and top are in first class shape. Equipment includes 4 very good tires and a spare, stoplight, bumper, wheel lock etc. We highly recommend this value at $625.

ANDERSON 4 PASS. CONV. SPORT. This car is in A1 condition throughout. Original finish like new. Mechanically perfect. Upholstery shows no sign of wear or tear. Convertible body with lock. Equipped with 5 disc wheels, 5 very good tires, wind wings, bumper, clock, etc. Has only been in service a few months, and can't be told from a new car. Here's your chance to get a practically new car at a remarkable saving. $675.

BUICK 5 PASS. TOUR., 1921. Original finish like new. A1 mechanical condition. Full equipment, including 4 very good tires and a spare, front and rear bumpers, spotlight, step plates, stoplight, windshield cleaner etc. An exceptional bargain at our price, $735.

RED T-6 TOUR. This roomy 5 pass. touring car has just been refinished a beautiful maroon. Completely rebuilt and in perfect condition throughout. Equipped with 5 good new tires. Carries standard new car guarantee. Worth much more than we ask. $775.

HAYNES SPORT, MODEL 47. This 7 pass. touring car is in excellent condition throughout. Painted a classy gray and in A1 mechanical condition. Upholstery, top, are all first class shape. Equipped with 5 wire wheels, 5 very good tires, bumper, motometer and bar, spotlight, windshield cleaner, stoplight, etc. An excellent buy at $875.

BUICK 6 COUPE, 1921. Original finish like new. A1 mechanical condition. Equipped with bumper, spare tire, visor, motometer, windshield cleaner, wheel lock, etc. Here's your chance to get a roomy 6 pass. coupe at a real bargain. $925.

LIBERAL TERMS.

REO MOTOR CAR CO.,

FACTORY BRANCH,

2451 Michigan-av. Cal. 6032.

BARGAIN SALE

STARTS TODAY AT

L. Markle Co.

OUR POLICY, ESTABLISHED 15 YEARS AGO, IS TO GIVE FULL VALUE TO OUR PURCHASERS.

PEERLESS 6 TOURING. This car has just returned from our mechanical and paint departments and offers an unusual value at our sensational price of $900. See it today.

FORD SEDAN, with demo. rims, spot light, 4 cord tires, paint like new, self-starter, etc. A great buy at $300. Better hurry.

DURANT 4 SEDAN. This almost new sedan has had but a few hundred miles' use on the city boulevards; upholstery, paint, motor, etc., are the same as new and should appeal to the new car buyer who wants to save money on a purchase price. Many extras. Special at $675.

PAIGE 6-66 TOURING. This car has had the best of care since new, and is an unusual value at our sale price; equipment, tires, mechanism, etc., are of the very best. Will paint to suit customer. Special at $1,000.

The above listed cars are but a few of the many bargains we have in stock. Be convinced by calling to inspect this stock. Many makes, models and types to select from.

L. MARKLE CO.,

2309 S. MICHIGAN-AV.

CASH. TRADE. TERMS.

Open Sundays and Evenings. Calumet 3015.

SUMMER IS HERE

Why suffer at home in hot, stuffy apartments when you can buy a good used car and let the family enjoy the fresh air and cool breezes? Many of our cars are priced so low that you could afford to drive them this summer and throw them away. We list a few as follows:

1918 Overland, model 85-4; a good roomy five passenger car, in fine condition.	$185.00
1921 Overland 4 sedan; good tires; runs fine	450.00
1919 Oldsmobile tour., good paint, excellent tires	175.00
1921 Oldsmobile 4 sedan; newly painted a rich brown; 5 good tires; runs perfectly	785.00
1917 model 2-35 Packard. Here is a high grade 7 pass. car, in wonderful condition; a real value for either family or livery car	595.00
1920 Studebaker Special six tour.; newly painted in first class condition in every way	695.00
1919 Willys six, a beautiful 7 pass. car; new paint; fine tires; at low price	395.00
1921 Overland model 90, Country Club; 5 excellent tires; good paint.	225.00

Many others to choose from.

Terms to suit you.

OPEN ALL DAY SUNDAY.

OVERLAND MOTOR CO.

2419 Michigan-av.

Honest Buys:

Our used cars have moved remarkably fast on account of our recent price cut. However, we still have a complete stock—a few of which are listed:

Oakland 1920 Roadster, overhauled; finish recently refinished. $775

Chev. '22 Touring, perfect. 350

Elgin 1921 Touring, a peach. 350

Ford 1921 Coupes, "Fix-it" chassis, from $475 to 495

Oakland 1920 Touring, nice. 325

Ford 1921 Coupe, excellent. 325

Dodge 1917 Touring, fine. 200

Maxwell 1921 Touring, fine. 215

Chev. '22 Touring, perfect. 350

Overland 1922 Sedan, like new. 490

Apperson 6 Roadster, a peach. 250

Ford 1922 Coupe, excellent. 325

CHICAGO CHEVROLET SALES COMPANY.

Terms—Trades. Open Sunday and Eves.

2815 Michigan-av. Victory 8522.

HUPMOBILE—1923

DEMONSTRATOR.

1922 Hupmobile Touring $775

1921 Hupmobile Touring, refinished 750

1921 Hupmobile Tour., rebuilt and refinished 700

1918 Dodge Rdst., rebuilt and refinished 295

Kissel Sedan, renewed 495

1917 Paige, 7 pass. Tour., good car 150

Hupmobile, N. S. Branch,

4017 SHERIDAN-RD.

FREE

BIG BARGAIN LIST OF 15 DIFFERENT MAKES OF USED AUTOMOBILES.

Write for it today.

Open Sundays and Evenings.

NORTH SIDE MOTORS COMPANY.

3721 Broadway. Sunny. 3220.

$100 DOWN,

Bal. at your convenience.

WE TAKE YOUR CAR AS DOWN PAYM'T.

25 GUARANTEED USED CARS.

1918—1920—1921—1922.

Bargains in price from $350 up.

SOUTH PARK MOTOR SALES.

Davis Distributors.

425 E. 63d-st. Englewood 4379.

AUTOMOBILES—GASOLINE.

MARMON

THE SAFEST PLACE TO BUY A USED CAR.

Marmon 7 pass. touring, 1923 model; painted maroon. This car is fully equipped, including bumper, shock absorbers, wire wheels, 4 new tires, also spare tire. It has been driven very carefully on the boulevards of Chicago by the original owner. The most economical high grade car on the market, the easiest riding car over rough roads ever built; they don't wear out, the car of wonderful sturdiness and durability. Special price, $2,300.

Marmon 7 pass. sedan, 1919 model. This car has been gone over in our shops and is in very good mechanical condition; good cord tires, wire wheels, bumper, spare tire, etc. The car has just been repainted maroon and has every appearance of being new. Specially priced, $1,800.

Marmon 7 pass. touring, 1918 model, which carries the same appearance of all Marmons. Why not drive a car that is up to date, not only mechanically, but in appearance? That is the great advantage you have in buying a Marmon, besides the wonderful roadability, economy and ease of handling built into these wonderful cars. The car is in good shape, all parts renickeled, equipped with excellent tires. Specially priced, $1,085.

Cadillac 57, double letter, 4 pass. coupe. This car came to us in good running condition, equipped with wire wheels, excellent cord tires, and should give many years of excellent service. A bargain at our price of $1,300.

Buick 7 pass. touring, 1920 model. We have gone over this car mechanically, repainted it a beautiful wine color. The car is equipped with excellent cord tires, including spare. Priced way low at $600.

Cadillac 7 pass. touring, model 51. This car is in good running condition, upholstery and coach condition very good. The car is equipped with good tires and newly painted. It should give years of excellent service. $300.

Chalmers 5 pass. touring, 1921. This car received excellent attention from the original owner and therefore is in good condition. Car has been repainted and we are offering it for sale at the low price of $600.

Hupmobile touring, 1923 model. This car was used a short time for demonstrating service and was carefully handled in the hands of an expert, therefore runs like a new in every respect. This is the famous Model R, the best Hupp ever built. Special price, $1,100.

Jewett coupe, 4 pass. Very latest series, practically brand new. This car has been in the hands of a very careful driver and shows very little wear, a wonderful light, economical, easy riding car. Any one looking for one would pay for a new open car. Price, $1,300.

Oldsmobile 7 pass. touring Model 45A. A good light car in splendid mechanical and coach condition; is good for many miles of hard service. Sale price, $500.

Packard 4 pass., 4 door, 1916 model. Here is one of the finest touring cars on the road in good running condition for only $450.

Willys Knight 7 pass. sedan; upholstery and coach condition excellent, good tires; mechanically the car is excellent. Sale price, $700.

Open Evenings and Sunday.

THE MARMON CHICAGO CO.

THE GAMBILL MOTOR CO.

Distributors of Marmon and Hupmobile cars.

2230 Michigan-av. Calumet 5800.

Branch: 840 West 63d-st. Branch: 5017 Sheridan-rd.

FRANKLIN

FRANKLIN SIX DEMI-SEDAN, late 1922. This is our standard factory built 5 passenger demi-sedan car and has had our mechanical inspection, it is refinished in maroon, bright parts renickeled and equipped with wire wheels, automatic squeegee, 2 spring bumpers, stoplight, etc. This car has had very small mileage and is offered in first class mechanical condition. We have made it possible for you to make a goody saving at our price of $1,895.

BUICK COUPE, 4 PASS. This 1921 light 6 cylinder snappy performing enclosed car has seen small mileage and mechanically is far above the average. Refinished in the very latest Buick Blue with black superbody and chassis. Tires and upholstery in good condition. Spare tire, spring bumper, etc. A sturdy dependable car at $900.

FRANKLIN SIX, SERIES 9-B SEDAN. In appearance this car possesses practically the same lines as the current model. It was turned in by the original owner who gave it exceptional care. The motor and chassis have been overhauled and the entire car is in excellent condition, 5 wire wheels, 4 spring bumpers, stop and spot lights, windshield cleaner, floor heater, and a set of excellent Goodyear cord tires. Will give you easy riding and economy you can't duplicate. $1,550.

FRANKLIN SIX TOURING, SERIES 9-B. This light, economical touring car has been overhauled in our shops and is in first class mechanical condition. It is refinished in beautiful Maroon with black chassis. Equipped with excellent cord tires, bumper, spotlight, hand squeegee, tools, clock, etc. It will give you 16 to 20 miles on gasoline, 15,000 to 18,000 miles on tires, and the easiest ride you ever had. Price $750.

Franklin-Butler Motors,

Terms—Trades. Open Eves. and Sun.

MAIN STORE:

2251 Michigan-av. Victory 4210.

SHERIDAN-RD. BRANCH:

4920 Sheridan-rd. Edgewater 7510.

EVANSTON BRANCH:

808 Grove-st. Evanston 782.

YOU ARE MISSING SOMETHING

If you fail to see our high class used car

BARGAINS

before buying

OUR TWO SHOW ROOMS AT 2240 S. Michigan-av.

AND

8800 Indiana-av.

are showing many exceptional values.

HERE IS ONE OF THEM.

Daniels 4 pass. Sport. A beautiful car. Refinished in dark red with khaki top, trunk and many other extras. This car originally cost $7,000. You can buy it today for $1,550.

We have a large and attractive selection of used Appersons at prices ranging up from $500. Each of them is an exceptional opportunity.

APPERSON MOTOR CAR CO.

Factory Branch,

The new Apperson 8 also on display.

OPEN SUNDAY.

McFARLAN

McFARLAN—1920, 7 PASS. TOURING. Thoroughly rebuilt and newly painted Rolls Royce blue, new top, tires, any seat covers. Equipped with Westinghouse Air Springs.

CUNNINGHAM—1921, 7 PASS. TOURING. This car is in fine condition mechanically and the paint and tires are good. A bargain.

REVERE ROADSTER—1921. Completely equipped, including front and rear bumpers and steering wheel lock. Emergency seat in rear deck. A smart looking, speedy car.

PACKARD—1919, TWIN SIX, 7 PASS. TOURING. This car is equipped with adjustable tennant windshield and Westinghouse Air Springs, paint, and tires are good and mechanical condition excellent. This job will be especially attractive to the liveryman.

McFARLAN-CHICAGO CO.,

2618 S. Michigan-av. Victory 0366.

CUNNINGHAM.

WINTON 7 passenger touring, in excellent order, repainted maroon, natural wood wheels; really looks like a new car. $1,000. Price

FIAT 7 passenger four cylinder motor. This car is in exceptional condition, repainted, chassis in fine order. The car has had the very best of care in one of our leading families, and we have instructions to market this car for $1,000

Here is a grand opportunity to purchase an exceptionally fine foreign car at a ridiculously low figure.

LOCOMOBILE 7 passenger touring car in excellent order. Slip linings, extra windshield, and car looks as good as new. Price $1,000

JAMES CUNNINGHAM, SON & COMPANY.

2341 S. Michigan-av.

S. & L. MOTOR CO.,

AUTHORIZED FORD AGENTS.

2813 S. WABASH-AV.

1922 Westcott tour	$1,350
1920 National tour	600
1921 Reo tour	900
1921 Packard Club roadster	1,250
1919 Marmon tour	900

$25—DOWN—$25

Balance 10 to 12 months.

22 CARS TO SELECT FROM.

ALL CARS HAVE BEEN OVERHAULED AND ARE IN GOOD CONDITION.

6428 COTTAGE GROVE-AV.

LIGHT ROADSTER.

Maxwell, orig. finish and motor like new; 4,000 miles; terms. Owner, Oakland 0949.

AUTOMOBILES—GASOLINE.

CADILLAC'S SPECIALS

Our Used car department will be open until 9 o'clock each evening during the Spring Salon.

STUTZ 1921 4 PASSENGER SPORT. Newly painted a Royal blue and equipped with wire wheels, including one spare wheel; this is a very snappy, sporty car. The upholstery and fittings are like new and the mechanical condition is excellent. Other equipment includes trunk rack, spare tire, stoplight, spotlight, nickeled lamp and radiator. Front bumper and motometer. Price $1,300.

NATIONAL 1921 4 PASSENGER COUPE. This car has just been repainted dark blue and presents an excellent outward appearance. The upholstery is very fine and the mechanical condition will bear the closest examination. Equipped with five cord tires and tire cover, motometer, front bumper, and heater. Price $1,100.

BUICK 7 PASSENGER SEDAN. This automobile has recently been repainted and looks almost like a new car. The finish is Peek Blue with white wood wheels. It is upholstered in high grade silk velour and the appointments are in excellent condition. The tires have had very little service and are good for many thousands of miles. Equipment includes spare tire, tire-cover, motometer, and other extras. A remarkable bargain at our price of $900.

ELCAR 1922 5 PASSENGER SEDAN. This car has had careful attention and the blue paint still retains its original luster. The velour upholstery has been carefully protected by seat covers. Equipped with excellent cord tires, front and rear bumpers, and two spares. A bargain in an economical car at $1,000.

STEARNS-KNIGHT 1921 4 PASSENGER COUPE. Upholstered in a fine quality of broadcloth, with distinctive appointments, this car will appeal to the purchaser who wants a small enclosed car in excellent condition. It seats four persons with ease and there is luggage space beneath the rear deck. It is painted dark blue and presents a fine outward appearance. Mechanically it is in fine condition, as examination will show. The tires are unusually fine and will give long service. The equipment includes spare tire, front bumper and stoplight. Attractively priced at $1,200.

APPERSON 8, 5 PASSENGER CHUMMY SPORT. This is practically a new car—a 1923 model, run less than 200 miles. It is painted a deep wine color and is equipped with five wire wheels. The tires and mechanical condition are almost like new. An unusual bargain at $1,500.

AUBURN 1922, 7 PASSENGER SEDAN. The outward appearance of this car will commend it to the particular buyer. It is in good mechanical condition and completely equipped with seat covers, front and rear bumpers, spotlight, stoplight, motometer, and spare tire. Special for immediate sale at $1,200.

MARMON, 1921, 7 PASSENGER SEDAN. Painted a dark maroon and equipped with wire wheels, including one spare; this automobile has an unusually snappy appearance. It is equipped with seat covers which have protected the upholstery, and is in excellent mechanical condition due to the care of the previous owner. The tires are almost like new and will give long service. Equipped with stoplight, bumper, windshield, spotlight, motometer, spare tire, and winter front. A bargain at $2,000.

CADILLAC MOTOR CAR CO.

CHICAGO BRANCH,

2301 Michigan-av. Calumet 4841.

Other Bargains at

Broadway Branch, Evanston Branch.

5139 Broadway. 1820 Ridge-av.

Sunnyside 2185. Rogers Park 9810.

PACKARD

DETROIT ELECTRIC COUPE. This is a late 1922 model car and has only been driven 6,000 miles. It is perfect in every detail and fully equipped throughout. We are offering it at a remarkable saving; $1,250.

HAYNES SEDAN, 1922, MODEL 55. This car has had exceptionally low mileage and cannot be distinguished from a new in any detail. It is most completely equipped with front and rear bumpers, steering wheel lock, linen seat covers, rear view mirror, cowl vision mirror, tonneau heater, stop light, step plates, etc. A value such as this is seldom offered. $1,350.

CADILLAC 8 TYPE 59, SUBURBAN SEDAN. This high grade 7 passenger sedan can be purchased at a very reasonable figure. It is equipped with front and rear Bijflex bumpers, spare tire, automatic windshield cleaner, etc. It is beautifully upholstered in brown velour, and is in first class mechanical condition. We are offering it at the exceptional price of $2,000.

RENAULT TOWN CAR. This car was imported in 1922. It is the small 4 cylinder model and has mounted on it a very exclusive custom built town car body. It is most completely equipped and cannot be distinguished from new in any detail. Cars such as this are rarely offered for sale. To the man desiring a smart and exclusive town limousine this car will offer a striking appeal. $2,500.

PACKARD TWIN SIX, CALIFORNIA TOP, TOURING. This is a current model car, completely overhauled in our own shops. It is equipped with a practically new top. Lovejoy shock absorbers, heater, automatic windshield cleaner, etc. Paint is in good condition and upholstery like new. This is a wonderful value at $2,250.

PACKARD TWIN SIX DE LUXE TOURING. This car has been used a short time in demonstrating service and is equivalent to new in every respect. It is equipped with special custom built nickeled head lamps, side lamps, radiator, etc. We are offering it at a saving of $1,350 over the new car price. $3,350.

PACKARD MOTOR CAR CO.,

OF CHICAGO

2357 S. MICHIGAN-AV. CALUMET 7400.

Milwaukee, Wis., Branch, 35th and Grand.

USED CAR SALE

• CASE DISTRIBUTORS.

Mitchell—5 pass. tour.; perfect mech., paint good, and has full equipment. The party wanting a good running, good looking car cheap should see this one first. Price $345.

Wescott Touring—Good mechanical condition, paint fair and cord tires excellent; extra fine value at $375.

Cadillac—Model 56 touring. Although this car is the model of 1918 it is as fine now in appearance and running qualities. Fully equipped and has good cord tires. A wonderful buy for $475.

1923 Haynes Touring—Looks like new car throughout. Has a beautiful green with black fenders; leather upholstering shows no wear and is mech. perfect. Equipped with snubbers, bumper, motometer, spare tire and cover, individual steps, lock, etc. Price $950.

Moon Touring—1921; original paint still retains its new appearance; upholstered in Spanish leather. Rebuilt in our shop and equipped with disc steel wheels, bumpers and standard equipment. Price $775.

MANY OTHERS

$100 TO $1,500

SOUTH SIDE BRANCH,

Smith-Sauer Motor Co.,

6010 Stony Island-av. Dorch. 2608.

VACATION BARGAINS.

Buick, 22-48, Coupe, perf. cond.	$1,075
Buick, 22-44, Tour., like new	895
Buick, 22-44, Rdst., fine shape	795
Buick, 2 49, Tour., good mech. cond.	275
Buick, 21-44, Sport, like new	1,175
Jewett, 1923, Tour., wonderful shape	795
Studebaker, '22 Tour., Lt. 6, fine shape	725
Studebaker, 1921, Roadster	695
Oldsmobile, 1921, Sport, fine shape	595
Oldsmobile, 1920, Touring	395
Haigh, 1921, Tour., refinished	275
Essex, 1921, Tour., refinished	575
Chevrolet, 1922, Touring	375
Hupmobile, 1921, Sport	675
Gardner, 1923, Touring, perfect	950
Velie, 1921, Sport, 7S motor	575

All cars guaranteed A1 mech. cond.

TERMS. TRADES.

MOSS AUTO SALES,

6510 Cottage Grove-av. Midway 0906.

We Delivered 130 Cars in May

A few good buys left.

Buick, winter and summer top, '21 $695

Studebaker, big 61, like new; '21 1,095

Dort sedan, '22 695

Oakland touring 650

Hupmobile touring 700

Ford touring 300

White, good condition, '16 350

Maxwell touring 200

Chalmers 200

Other good buys.

DAVID OVERLAND CO.

3964 S. Halsted. Wentworth 8387.

Open Evenings and Sundays.

MARQUETTE BARGAINS.

Packard, 7 pass. model 3-35; good condition.

Franklin sedan, late model; excellent condition.

1920 Gardner touring, like new.

1922 Hupmobile touring, good condition.

GEO. MARQUETTE MOTOR SALES CO.,

5971 Lake-av., Clark-st.

Sheldrake 4800.

DANIELS

FACTORY BRANCH.

Templar rdstr., new	$1,600
Cunningham touring, new	1,800
Stevens-Duryea touring	1,600
Daniels touring	1,800
Ph. Calumet 2060.	2218 Michigan-av.

Open Sundays.

LEWIS BROS. MOTOR CO.

PAIGE AND JEWETT CARS.

Sales and Service. 3922 Irving Park-blvd. Call Irving 8817 for demonstration or service.

AUTOMOBILES—GASOLINE.

Bird-Sykes Co.

30 YEARS ON MICHIGAN-AV.

2215 Michigan-av.

Paige and Jewett

FORD COUPE, SERIAL 4886326. Car is in condition, far above the average. Paint is like new. Upholstery excellent. 2 new cord tires and 2 practically new. Has sun visor, rear view mirror, lock, speedometer, ash tray, double Hassler shock absorbers, motometer, stop signal; everything complete. Bargain at our price of $400.

CHANDLER 1920 SPORT DISPATCH. In excellent running condition. Paint good. Top and upholstery excellent; 5 very good tires, bumper, etc. This is indeed a bargain at $475.

CHANDLER 1923 ROYAL DISPATCH. This smart appearing 4 passenger Sport model presents an almost new appearance, the cord tires show very little wear and the finish is excellent. It has individual steps and fenders, nickeled radiator, motometer, spotlight, Bijflex bumper, spare tire, snubbers, etc. This car would cost over $1,850 to duplicate today and without doubt is a wonderful bargain at our price, $1,050.

JEWETT TOURING, LATE SERIES. In first class condition throughout. The original finish excellent. Top and upholstery perfect. Equipment set of cord tires, 2 bumpers, lock, etc. A sturdy, brilliant performing small car that is very economical. Price $875.

REO SIX SEDAN, 5 PASS., 1920. Car in condition far above the average. Mechanically A1. Motor is smooth and quiet. Just recently repainted Dark Blue. Interior excellent. General condition fine. A sturdy economical all year car. Price $950.

PAIGE MODEL 6-51, 7 PASS. TOURING CAR. This is one of the greatest values we offer. Has a Continental engine that is in excellent condition. 5 good tires, spring bumper, motometer, spotlight, transmission lock, stop signal, etc. Roomy and particularly easy riding. Needs paint. Bargain for quick sale. $950.

WINTON CLOSE COUPLED 4 PASS. SPORT CAR, 1918. With a special fabrikoid covered top; Spanish leather upholstery. Winter enclosure. Good running condition. Paint is fair, easily. Has spring bumper, spotlight, 5 tires. $375.

PAIGE BROUGHAM 5 PASS. Is like new throughout. Paint is perfect. Interior immaculate. Motor is smooth and quiet. This car carries our guarantee. Equipped with a brand new set of Miller cord tires, new spare, barreled head lamps, spring bumper, motometer, clock, lock, cowl ventilator, etc. Luxury Brougham compartment in rear deck. $1,850.

WILLYS-KNIGHT DELIVERED NEW 1922. Painted a Japanese Blue. Presents a new appearance. Excellent mechanically. Has 5 good tires, bumper, nickeled radiator, etc. Is closed, upholstery like new. Excellent value at $875.

Peerless '22 Touring, at a bargain.	
Packard 2-25 Touring, A1	$ 650
Apperson Sedan, '22	1,050
Paige Sedan, '20	1,075
Dodge Roadster	450
Paige Cabriolet, rebuilt, etc.	675
Saxon Duplex Tr., '21	375
Chandler '22 Royal Sport	1,050

VERY LIBERAL TERMS.

NO BROKERAGE.

Open Sunday and Evenings.

CALUMET 6090.

Willard McAllister, Mgr. Used Car Dept.

20 YEARS SELLING USED CARS

Special clearance sale this week.

NO BROKERAGE.

PAIGE Touring, 5 pass, $375; mech. perfect, good tires; $100 down, balance monthly.

STEPHENS Touring, 7 pass., $500; Model 86; paint good, new tires, in excellent mech. shape; $200 down.

REO Roadster; bargain; $200; will give very satisfactory service; $50 down.

BUICK Touring; special price $400; A1 shape; practically new rubber; $150 down.

STEPHENS Touring; Model 76; $800. Has had excellent care; bargain at $100 down.

DORT Touring, $300; has been completely overhauled; carries our regular guarantee; $100 down.

DORT Demonstrator, 1923; disc wheels, spot light, wheel lock, radiator covers, spare cord tire, automatic windshield cleaner; carries new car guarantee; run less than 2,500 miles; save $300 by purchasing this week.

DODGE Touring, 1922; $600; just like new; special for this week.

AUBURN Touring, 5 pass., A1 mech. shape; has been completely overhauled; bargain at $400; $150 down.

LIBERTY Touring, 1922; looks like new; $500; good rubber, fine paint, runs perfect; $200 down.

DORT Coupe, many extras, consisting of seat covers, spare tire, motometer and bar cap, front and rear bumpers, parking lights, windshield wiper; special price, $700.

DORT Touring, new paint, spare tire; our present model; carries regular guarantee; special, $600.

STEPHENS Sedan, 1923 demonstrator, excellent mechanically; will accept Stephens open car in trade; wonderful chance for Stephens owner to obtain a closed car at a bargain.

DORT Sedan, present model; looks brand new; has plenty of extras; special price, $800. Will demonstrate anywhere in the city at your convenience.

Terms or trade.

LOUIS GEYLER CO.,

Dort and Stephens Distributors.

2500 S. Michigan-av. Victory 7800.

H. F. CLEARY, Manager Used Car Dept.

WILLS SAINTE CLAIRE

WILLS SAINTE CLAIRE.

Painted a beautiful claret lake striped carmine red, makes this Wills Sport an attractive motor car.

Renewed by us. Certified by us.

Warranted by us. Brand new tires.

PRICE $1,750.

BUICK

SEDAN.

Lightweight 5 passenger, brand new paint, 1923 Buick Blue. Five U. S. Royal cord tires, seat covers. Mechanically perfect.

PRICE $1,050.

WILLS SAINTE CLAIRE CO. OF ILLINOIS.

DAYTON KEITH, President.

1631 S. Michigan-av. Calumet 1310.

HUPMOBILE

ENGLEWOOD BRANCH.

Hupmobile touring, 1923 model. This car has been driven very few miles and is like new throughout. Equipped with distinct wheels, extra tire, windshield wiper, etc. Can be bought for $500 down, balance in 10 monthly payments.

Chevrolet touring, FB model, 1921. In dandy shape mechanically, good paint. Only $200 down, balance in equal monthly payments.

Dodge touring, 1921 model. Just repainted, equipped with good tires, including spare, in excellent mechanical condition. Can be purchased on our liberal time payment plan of $500 down, balance in 10 monthly payments.

Any Many Others.

THE GAMBILL MOTOR CO.,

540 W. 63rd-st. Normal 5501.

FORDS DODGES

FORDS DODGES

Our 60 day guarantee protects you.

100 TO CHOOSE FROM.

Complete stock of Ford light delivery and ton trucks.

Also a complete line of Dodge cars, all models, styles, and prices.

CASH OR TERMS.

Chicago Ford Exchange,

1450 S. Michigan-av. Open until 9 p. m.

RENT A FORD,

"Drive it yourself."

Tourings, roadsters, sedans, coupes, trucks.

1470 S. MICHIGAN. CALUMET 2200.

BARGAINS THIS WEEK

75 cars to select from. Dodges, Buicks, Hupmobiles, Fords

AUTOMOBILES—GASOLINE.

AUBURN
W 1923 SEDAN
MODEL 6-43.
CAR IS ONLY 10
OLD. RUN 121 MILES.
IN.
PEN SUNDAY.
FORD MOTOR Co.
1 MICHIGAN-AV.

1921, SPORT MODEL; 7-8 CON. motor; good cond.; $550. Wel 1482.

BUICK—$595
S, $225 CASH, BAL.
$10 A WEEK.
e exceptional bargain. It's a late ... touring car, overhauled ... You'll like it the minute you see ... terms. 1116 E. 63rd-st.

ICK BARGAINS
pl. 5 pass. Tour. demo.; Rat Cal ers; fully equipped; driven 3,300 new. 4 pass. Coupe, $1,250. ... 5 pass. tour., $900. DWAY BUICK CO., dway. Sunnyside 0600.

ICK TOURING
$695
...s., run but 7,000 miles. All ... 5-pass. tire, bumper, stop light, windshield cleaner, etc., like new ... city. NORTH SIDE BRANCH ... Sales Co. of Chicago, 6101 Broad...

JICK TOURING.
...running cond., 5 cord tires, lots ... extras; price $1,100. Terms ... evenings and Sundays. 2736 ... 2816 W. Madison.

ICK 6 TOURING.
...Tour. 5-pass., perfect condition; 6 tires, al... extras; price $450. Terms ... 165 East.

CADILLAC—LATE MODEL, 59-LL; 4 PASS. Victoria; thoroughly rebuilt; perfect condition; completely equipped, including new window front, heater, seat covers, also 6 practically new cord tires and 2 spare tires; a real bargain; $2,100. Address E B 71, Tribune.

CADILLAC TYPE 59
...4 pass. tour.; perf. cond.; 5 pract. new tires; will take small car in exchange. Call Irving 5180.

CADILLAC 57 TOURING.
...Disc wheels, refinished, rebuilt motor, guaranteed; perfect; must sell; make offer; no dealers. 6067 Kenwood.

CADILLAC, 1920, PHAETON.
...Perfect, seat covers, glass winter inclosure, ... 6 tires, refinished like new; $1,200. ...ke-st. 1336 Bryn Mawr. Edge. 8952.

CADILLAC 61 PHAETON.
...Driven 2,000 miles; has not a scratch or a blemish; must be sold at bargain. Terms is responsible party. 3813 W. 26th-st.

CHALMERS RDSTR., 1921.
...Like new; original finish; extras; special price; terms to responsible party. Open evenings and Sundays. 3739 W. North-av.

CHALMERS TOUR.—5 BRAND NEW CORD tires; good cond. BODE-MANNING MOTOR SALES, 3843 MADISON-ST. Tel. Van Buren 1170.

CHALMERS—SEDAN LATE 1920, COMpletely overhauled; new cord tires; bargain. Phone Rogers Park 0541.

CHALMERS TOURING—1917 BARGAIN; $225. 4357 W. 26th-st. 2d floor.

CHALMERS—TOUR.—'23; RUN 800 MILES; factory guar.; extras; terms. 6 E. 55th-st.

Chandler Coupe, $585
$225 Cash, Bal. $10 a Week.
This light six coupe is in excellent condition. Is refinished in lustrous blue and upholstered in genuine leather. When you see it you wonder how it can be sold for $585. See it right away. 1115 E. 63rd st. Open evenings and Sunday.

CHANDLER TOUR.
Must dispose of my late model family touring car, in very good mechanical condition; will appreciate this wonderful bargain; equipment. 1115 Hinman-Evanston 1467.

7 PASS. TOUR.; IN EXCEL new top; good tires; $385 for this week. 4603 S. Ashland-av.

CHANDLER, LATE MODEL; CAN'T n new in any respect. A bargain. Phone Austin 1769.

CHANDLER, 1920, MECH. AL today; cheap. 4026 Grand-6156.

CHANDLER, 7 PASS. SEDAN; EX... condition throughout; equipped with Sheldrake 3561.

CHANDLER, 7 PASS., TOUR., LIKE NEW, ...ified; many extras; $475. Au...

CHANDLER, 6 CYLINDER, 4 PASS. ...op mt.; splendid equipment; ... Dorchester 7340.

CHANDLER—FIRST CLASS CONDITION ... cessories; price, $1,000. 2942 Humboldt 3972.

CHANDLER TOURING; REX TOP, MOTOR ... tire, spare tire. See Cooper, ... Sheridan 8396.

CHANDLER 6, D-45; FIRST CLASS MECHanical condition; must be seen to be ... Fredrickson, 85 So. Shore 4648.

CHANDLER 5 PASS. LIKE NEW; PRICED ... 3722 Southport-av. Wel...

CHANDLER; IN EXCEL. COND.; COMplete and refinished; will sacrifice. ... Irving 5180.

CHANDLER—NEWLY PAINTED AND ... BODE-MANNING MOTOR ... 3843 MADISON-ST.

CHANDLER CAR; "FINE RUNNING ... Schols Tanning Co., 2020 N. ...ittage.

CHANDLER, REFINISHED; 1ST ... cond.; $475. 912 E. 76th-st.

CHEVROLET TOUR. CAR, 1923.
Driven 1,500 miles; fully equipped; carries new car guarantee; $450, cash or terms ... Open evenings until 10 and Sunday. 2810 ... Wellington 9130.

CHEVROLET—1922 UTILITY COUPE, PERfect business car, 4 new tires, 1 extra, 2 spares; new paint; cash or terms. Keystone Motor Co. 4701 N. Kedzie-av. Keystone 2968.

CHEVROLET—1923, 5 PASSENGER SPORT model; $256 cash, balance 1 year; will take Ford touring in trade. Open evenings. Hyde Park Sales, 4611 Broadway, Edgewater 6684.

CHEVROLET—AUTO TRUCK, ½ TON, GROcery body; big bargain; cheap; runs good. MILLER, 2640 Florence-av. Tel. Lincoln 2441.

CHEVROLET—1923 5 PASS. TOURING; run 4,300 mi.; like new, with extras; $450. Juniper 2244.

CHEVROLET—TOURING; GOOD ORDER; $200. Lanus Motor Sales, 4634 W. Madison.

CHEVROLET—490, GOOD COND., $150. 4748 N. Ashland, 1st Floor.

CHEVROLET—TOURING; LATE MODEL; driven 7,000 miles; $350. 2 Sheridan-rd. Evanston 1467.

CHEVROLET—TOUR. GOOD COND.; '21 EX. mech. cond.; barg. Wel. 9592.

CHEVROLET—TOUR.; BAR.; LATE MODEL. ...ord rims. Open eves. 2630 W. Madison.

CHEVROLET—490 MOTOR, GEAR, MAGNETO, cond., $75; 6637 S. State. H. Wills.

CHEVROLET—TOUR.; RUN 1,000 MI.; EXcellent condition; $350. 1224 E. 46th-st.

CHEVROLET—TOURING; 1920; A1 RUNning cond.; $150. 2118 Emerson-st.

CLEVELAND—TOUR. 1922; COMPLETELY overhauled—from stem to stern and refinished. Price, $495. 1466 Michigan.

COLE 6—7 PASS. $250 CASH; PERFECT mech. cond.; paint and tires excellent; seat covers, bumpers front and back, good spare tire. Ph. Rogers Park 0733; Sunday a. m. or after 6 p. m. during week.

COLE—SPORT, PAINTED DARK GREEN; seat covers; bumper, fine cord tires; like new. Whitehall wings, motometer and locks; perfect condition. Will sacrifice at $650. Wellington 1324.

COLE—AERO 8, 5 PASS. SPORT; CALIF. top, newly put on; A1 mech. cond.; 5 cd. tires; best cash offer takes it. 2819 W. 5th-av.

COLE 8—7 PASS. TOUR.; FINE RUNNING order; $300 cash. Frazer, 655 Marengo-av. Forest Park 1.

COLE—AERO 8 TOUR.; NEW PAINT, GOOD cond; rare bargain. 6247 Broadway.

COLE—TOURING; $250; WILL TRADE for Indian. 6038 S. Elizabeth-st.

COLUMBIA SIX—5 PASS., LIKE NEW, $650. must dispose of today. Juniper 1485. 2941 Ainsley-av.

COLUMBIA—DEMONSTRATOR, 1923, FULL ...ory equipment, terms. Drake Motor Sales, 7110-12 S. Halsted. Vincennes 1270.

COLUMBIA—SPC. SIX, GOOD CONDITION. ...Irvin 8190. 2346 Lincoln-av.

CUNNINGHAM.
We offer the following demonstrating cars at greatly reduced prices:
CUNNINGHAM five passenger touring car.
CUNNINGHAM six passenger touring car.
CUNNINGHAM seven passenger touring car.
The above cars are original in new and are so guaranteed.
JAMES CUNNINGHAM SON & COMPANY.
2301 S. Michigan-av.

CUNNINGHAM—8 CYL., GOOD COND., ALL ...ors, $300. Chalmers coupe, A1 running ...ar; $250. 4637 E. Ravenswood-av.

CUNNINGHAM—1922, FOUR PASS. TOUR.; ...ge; four forward drives; perf. condition; ...ust leaving city. Address F 558, Tribune.

CUNNINGHAM—1923 TOURING; WITHOUT TIRES; $100. 4637 E. Ravenswood-av. Rav. 2222.

DAVIS—FLEETAWAY, 1922 MODEL; JUST like new; run very little; well equipped; ...ble; 2040 Lawrence-av. Ravenswood 2470.

DAVIS—7 PASS. TOUR.; GOOD RUN, OR...ave, cheap. 1547 N. Park-av.

DODGE—1922. ORIGINAL TIRES AND ...Bargain. 4700 Washington-blvd.

DODGE—1921 TOUR., WITH EXTRAS; BY ...owner; 4416 N. Sacramento, Jun. 4785.

DODGE—TOUR., PRAC. NEW; ONLY $475; ...ance. 6232 Cottage Grove. Open eves.

DODGE—RDSTR., NEW PAINT AND TOP, ...tor cond.; $100. 1842 Irving Park.

DODGE TOURING CAR—1918; $225. 3424 ...ortland-st. Belmont 4147.

DODGE—TOURING. 1921 W. 79TH-ST. ...8696.

DODGE—1923 TRUCK, EXACTLY LIKE NEW, ...ast cash offer. 417 S. Sacramento-blvd.

AUTOMOBILES—GASOLINE.

DAGMAR
A CAR OF Regal Exclusiveness
CUSTOM-BUILT IN AMERICA.

"The smartest appearing car in the world," "the last word in class and artistic splendor"—these and many other enthusiastic expressions of approval by real connoisseurs have come to our ears since our first showing of this vivid, exquisitely beautiful "Dagmar."

The "Dagmar" does not look like any other automobile you have ever seen, yet it is pleasing to the eye and leaves an indelible picture. Words are beggars in an effort to paint a portrait for your mind's eye. One must see and study it as they would a fine piece of art work in order to appreciate the last a marvelous conception is the "Dagmar."

The general architectural appearance of the car is low and narrow with artistic sweeping lines, depicting style, strength, beauty and easiness. The body is hand painted in jet black, trimmed in brown mahogany and upholstered in finest of Marocco leather; the radiator, massive custom-built drum type lamps, low raking one-piece windshield, large hand turned bulb and cowl lamps, rail, etc., are of burnished gold. The instrument board is of polished wood with polished bronze trimmings, and the distinctive shaped fenders that conform to the lines of the car and body are red on the underside and have a grained mahogany finish on the outside, with gold studs. Mounted on the body is a "dainty" little vestoria top of imported tan English Burbank cloth piped in red Morocco leather, with metal bow bindings in gold, and two small, round French beveled plate glasses with a fine frame of red set in the rear curtains. The two extra Disteel wheels are mounted just "aft" the radiator and set in wells sunk in the fenders. The running boards are of solid rubber trimmed in gold. A large inset luggage space is found on the rear and lends to the smartness of the car. The gas tank frame and springs are in brilliant English coach red. All appointments are of the finest and the car is complete. Verily the "Dagmar" is one car that is "chic," and no matter how far one may have to come to see this wonderful creation of an artistic genius he will feel well rewarded for a sight of the "Dagmar." Additional equipment consists of 6 custom built Woodbury cord tires, "Vim" roof cutter, gasometer on dash, electric clock and cigar lighter, shock absorbers, cowl ventilator, etc.

Mechanically the car is the "poetry of motion"; it is the final achievement in the motor car artisan's attainment. The engine is De Luxe Continental 6 cylinder and the other units are of the same high quality standard.

You are invited to come and see the "Dagmar"—the latest motor car creation.

Harris & Rodgers
1424-26 S. Mich.-blvd. Calumet 3300.

DODGE TOUR., 1922
$645
This car shows but little wear and can hardly be told from new. An exceptional value for $645. Open evening and Sunday. NORTH SIDE BRANCH, Studebaker Sales Co. of Chicago, 6101 Broadway.

Dodge Business Coupe, '23.
...run 1,800 mi., delivered in March; steel wheels, 5 Royal cord tires, 2 bifex bumpers, ...ock absorbers, and also motometer, and many other extras; 20% off price. Oak Park Sales, 6509 Columbus 0022. MR. FRYER.

DODGE—SEDAN, '23; MANY ESSENTIAL extras, incl. snubbers, spring covers, custom seat covers, inner control spotlight, city and state lic.; run 11,000 mi.; broken in carefully; excell. cond. E. T. Camenisch, 917 W. 70th-st.

DODGE COUPE.
Ideal car for salesman; $325 for quick sale.
PARKVIEW MOTORS CO.
Sacramento and Grand. Nevada 1341.

DODGE—EARLY '22 TOUR., LIKE NEW, mechanically, of final channel, perfect; 4 almost new cord tires, upholstery and top good; a real good car; sacrifice $550; will give time. 1611 E. Stony Island-av. Open eves.

DODGE—1922 TRK., LIKE NEW THROUGHout. If you want a practically new Dodge at a great saving see this one. Terms arranged. 4603 S. Ashland-av.

DODGE—1922 SEDAN; LOOKS AND RUNS like new; $985. Liberal terms. Studebaker Sales Co. of Chicago, 2030 Michigan.

DODGE TOUR., 1922—VERY FINE CONDITION; extra tires; $550; terms, 2560 S. Halsted. Open evenings.

DODGE — '23, TOUR., DRIVEN 5,000 MI.; many extras; $825. 1824 N. Rockwell, 6-8 p. m.

DODGE — TOUR. LATE MODEL; 5 WIRE wheels, cord tires; perf. cond.; $550, terms 6067 S. State. Open eves.; 7011 Stony Island-av.

DODGE TOUR., '21; A1 MECH. CONDITION; cord tires; extras; $385; terms, 2560 S. Halsted. Open evenings.

DODGE—SEDAN, 1918; GOOD RUNNING condition; fine engine cheap. 7015 Eberhart-av.

DODGE—RDSTR., '22; FULLY EQUIP.; RUN like new; title fine cond.; $650; terms. 2560 S. Halsted-st. Open evenings.

DODGE—1923 TAXICAB, IN GOOD COND.; taken back on chattel mortgage; $425 for quick sale. Austin 0499.

DODGE—1919 TOURING, CORD TIRES, IN 1st class shape; need cash; price $350. Lafayette 3835. 4206 S. Fairfield-av.

DODGE—1921 TOUR., GUAR. MECH. PERF.; bright original finish; many extras; $235 down, balance easy. 6905 State-st. all day and eves.

DODGE—1923, TYPE A SEDAN; FULLY equipped, excellent condition; run 3,500 miles; bargain. Tel. Evanston 1679.

DODGE—MODEL '20, TOURING, MECHANical condition excellent; good appearance; good tires; must sell; $285. 1618 Devon.

DODGE TOUR.—5 PASS.; BARGAIN. BODE-MANNING MOTOR SALES, 7210-12 S. Halsted. Vincennes 1270.

DODGE—1923 SEDAN; RUN LESS THAN six hundred miles; first class condition. Call Wellington 9130.

DODGE-COUPE: A1 MECH. COND.; ALL new cord tires; bargain. 2049 Lawrence-av. Ravenswood 2470.

DODGE—TOUR.; 1ST CLASS COND.; PRI. $300. 851 Oakdale.

DODGE—SEDAN, 4 DOORS; MECH. PERF.; barg.; $675; terms. 4614 S. Ashland.

DODGE—1922; VERY GOOD COND. $600. 4707 Madison-st.

DODGE—TOUR. EVERYTHING IN GOOD cond.; barg. 210 S. Ashland-av., in rear.

DODGE—TOUR.; A1 MECH. COND.; $225 cash. Edgewater 2441.

DODGE—ROADSTER, 1921; LIKE NEW; $350. 1924 Madison-st.

DODGE—TOUR., '21; LOOKS AND RUNS like new; $475. Kenwood 0013.

DODGE—ROAD., GOOD COND.; GREAT SACrifice for cash. Drexel 4776.

DODGE—TAXI, 1919, WITH METER, $300 1833 Patterson-av.

DODGE—SEDAN, '22; DISC WH.; BRAND new cond.; barg. Owner, Juniper 3118.

DODGE—COUPE; LOOKS AND RUNS LIKE new; 5 wire wheels; $500. 1924 Madison.

DORT—TOUR.; FINE COND.; SPOTLIGHT, new paint, new battery. Can be seen at Huguelet Bros., 908 N. Michig.-av. Sup. 5418.

DORT—TOUR., EX. COND.; BARG.; $175. 311 N. Maple. Phone Haymarket 8357.

DURANT—SEDAN; RUN 3,000 MILES; SEAT covers, 5 cord tires, 3 $18 bumpers and other equipment; $1,600 value for $1,200. Private party. Demonstration. COMMUNITY GARAGE, 2646 Fullerton-av.

DURANT—SEDAN, 1922; CAR CAN'T BE told from new; a real buy; cash or terms. 5100 Broadway.

DURANT—COUPE; PRACT. BRAND NEW; $1,075; terms, trade. 6232 Cottage Grove.

DURANT SPORT TOURING—DEMONSTRATOR, cheap. Address G P 486, Tribune.

EARL—1922, 5 PASS. PERF. COND.; REfinished; good tires. 417 S. Sacramento.

ELGIN—TAXI, 1922, RUN 90 DAYS, NEW motor, ready for service. Bargain for quick sale. Sunnyside 4551.

ELGIN—TOUR.; NEWLY PAINTED; 5 GOOD tires; A1 mech. cond.; many extras; $465. 3631 Madison-st. Nevada 6011.

ELGIN—1920 TOUR., 5 PASS.; GOOD CONdition; $225. 4113 Monticello-av.

ELGIN—TOUR., '21; A1 COND. EVERYthing; many extras; terms. 6 E. 55th-st.

ELGIN—TOURING; $250; WILL TRADE for Indian. 6038 S. Elizabeth-st.

ESSEX 1921 ROADSTER.
Driven 4,000 miles; same as new car; fully equipped; $500, cash or terms. Open evenings until 10 and Sunday. 2810 W. Madison.

ESSEX—TOURING, 1923 MODEL, 5 PASS.; like new, 5 months old; extra tire, etc.; like new, 5 months old. Keystone 2326; driven about 7,000 miles. 4722 N. Harding-av.

ESSEX TOUR.—1923, LIKE BRAND NEW; big saving; terms. 5308 Broadway. Edgewater 0440.

ESSEX CABRIOLET—'23; DRIVEN 3,400 mi.; many exs.; terms, trade. 6811 S. Hal.

ESSEX TOUR.—'23; DRIVEN 3,500 MI.; like new; extras; terms. 6 E. 55th-st.

ESSEX—SEDAN, 1922; PERF. COND.; REFINished, cord tires; a snap. 3415 Madison.

ESSEX—TOUR., '23; LIKE NEW; EXTRAS; guar.; $335; terms. 3023 Madison-st.

ESSEX—COUPE; STARTER; WHEEL LOCK; $405. 2 Greenwood-av.

FORD—RDSTR.; EARLY 1923; AT $245; like new; lots extras. South Shore 0614.

FORD—SEDAN, 1923; FINE; TIRES; GOOD cond. $425. 7122 S. Halsted. Open eves.

FORD—ROAD.; VERY GD. COND.; $95. SEE MR. WILLS, 5637 S. State.

FORD SEDAN—1921; $325; LOOKS LIKE new. 1159 Estes-av.

FORD SEDAN—1922, A1 CONDITION; $500. 1845 Keystone-av.

FORD—ROADSTER, EXCELLENT CONDItion; cheap. 3755 Wentworth-av. Blvd. 9360.

FORD—COUPE; ALSO FORD SEDAN BODY, for sale cheap. Call Val. Lincoln 2504.

FORD—TOUR.; 1920; STARTER; $165. EUREK, 1917 N. Lincoln-av.

FORD—ROADSTER; VERY GOOD COND. new paint. 2629 N. Central Park-av.

FORD—COUPE, '22; PERFECT CONDITION; many extras; terms. 6 E. 55th-st.

FORD SPEEDSTER, $150; A1 CONDITION; great body, wire wheels. 5015 Whithrop.

FORD—COUPE, 1920, FULLY EQUIPPED; A1 cond.; $350. Rogers Park 1004.

AUTOMOBILES—GASOLINE.

FORDS
Reconditioned, some with new bodies. Also light delivery and trucks.
$75 to $100 Down Payment, Balance 12 Months.
Special 10 Days' Trial.
REID-BURTON MOTOR CO.,
AUTHORIZED DEALERS.
Fairfield at North-av.

FORD—1923 TOURING, SLANTING WINDshield; one-man top; Hassler shock absorbers, wheel locks, mechanical condition is perfect. Upholstery and tires show very little signs of wear. It is remarkable value at $495. Chicago Chevrolet Sales Co., 3612 Michigan-av. Victory 8283.

FORD COUPE, 1923.
Bought May 16; driven 630 miles; self starter; dem. rims; fully equip. Sell at a big discount. Open evenings until 10 and Sunday. 2810 W. Madison.

FORD—1923 LATEST TOURING; STARTER, dem. rims, 3 man top, slanting wind shield, extras; just like car 1 week old. If you want a new car this will suit you and save you plenty of money. Take small amount down if sold today. 6920 S. Aberdeen, 2d. floor, rear.

FORD—1923 SEDAN; ENGINE GOOD COND.; recently overhauled; speedometer, heater, large steering wheel and lock, oversized tires, stop and dimming lights, $400. Call Col. 1663 bet. 10 and 2.

FORD—TOURING; MUST SELL AT ONCE; special winter top, starter, wheel lock, side light, cowl light, speedometer, fine cord tires; running condition. Price, $150 cash; a bargain for some one. Ph. Vincennes 8553.

FORD—ALL MODELS; EACH CAR RErainted and guaranteed in good mechanical condition; easy terms arranged.
GLENN E. HOLMES, INC.
Wabash-av. at Lake. Randolph 7171.

FORD—SPEC. TOUR., '22; OVERHEAD valve; spec. gear, Zenith carb.; oversized cord tires; A1 brakes; speedo. other extras; guar. 60 days, $365; 1-3 down. 3815 W. 26th-st.

Ford Touring—Self Starter.
In first class cond. Must be seen to be appreciated; $200 cash or terms. Ravenswood 2370. 5150 N. Claremont.

FORD—SEDAN, LATE 1922; STARTER, dem. rims, Lange wheel and lock, front and rear bumpers, double Hassler shock absorbers, Whitehall plates, light and cowl lights. 6948 Harvard-av. Wentworth 5784.

FORD—'22 RDSTR.; STARTER, DEM. RIMS, good tires, Bifex shock absorbers, excel. mech. cond.; real bargain; $160; take $75 down. 7011 Stony Island av. Open eves.

FORD COUPE, 1923.
Excellent condition; many extras; $475. 3637 SOUTHPORT-AV.

FORD—RDSTR., LATE MODEL, MECH. perfect, new tires, starter, elect. lights, wheel lock, extras; $115 cash. Call Sun. STEVENS, 3331 N. Whipple-st., 2d.

FORD—MUST SACRIFICE TODAY; FORD Coupe; 5 wheels like new; $225; Ford touring, 1920, mech. perf. $465. Private owner, 3110 Logan-blvd. Belmont 1427.

FORD—TOURING—'22; USED VERY LITTLE; dandy condition; shock absorbers, wheel lock, bumpers and other extras; $290. 4548 Evans-av., rear.

FORD—SEDANS, '23; PERF. COND.; CORD tires, A. C. brakes, large wheel and lock, other extras; guar. 60 days; $375; 1-3 down. 3815 W. 26th-st.

FORD COUPE—1922, OVER 6,000,000 motor number; new cord tires; $350; terms, 2560 S. Halsted. Open evenings.

FORD—1923; $115 DOWN; JUST LIKE new; run only 1,000 mi.; 60 day written guar.; many extras. 2751 Madison.

FORD—ROADSTER, 1921, WITH DELIVERY box; fine cond.; a real buy; 1 condition; $110. Graceland 0428. Private.

FORD—COUPE, '21; MECH. COND. AND appearance excellent; a good salesmen's car; $225. 2513 Devon-av. Rogers Park 4308.

FORD SEDAN; LIKE NEW; 60-DAY guar.; terms; many extras, bumpers, etc. 5431 Irving Park-blvd.

FORD—TOURING; LOOKS AND RUNS like new; 60 day written guarantee; $250; terms. 3431 Irving Park-blvd.

FORD — TOUR.; 1923 STYLE; EXTRAS; can't be told from new; $150 cash; act quick; 60 day guar. 3431 Irving Park-blvd.

FORD—TOURING; LOOKS AND RUNS LIKE new; 60 day written guarantee; $250; terms. 3431 Irving Park-blvd.

FORD—1923 SEDAN; 1 CONDITION; extras; time payments. 4306 N. Paulina-st. Call Ravenswood 2715.

FORD—FRONTY, SPEEDSTER, WITH FIVE wire wheels; all new tires; very fast; guaranteed 90 days. 4448 N. Sawyer-av.

FORD—SPEEDSTER FOR SALE; UNDERslung racing body. Apply at 5231 Cottage Grove-av.

FORD TOUR.; MECHANICALLY GOOD; good tires; excellent vacation car; $125. 1618 Devon-av.

FORD—SEDAN, LATE '21; CORD TIRES, heater, wheel lock; will sacrifice. 2640 Lexington-st.

FORD—TOUR, LATE MODEL; STARTER, demountables; condition exc.; $260. 1618 Devon-av. Sheldrake 4308.

FORD—LATE MODEL T, PANEL BODY; light delivery; good service car; mech. good; $150. 1618 Devon-av.

FORD—TOURING, 1 YEAR OLD; CORD tires; must sell today. WILLIAMS, 9255 Cottage Grove. Chesterfield 0067.

FORD—1922 COUPE; MOTOR, 3,082,441; many extras; 5 Kelly tires; $185 cash and mo. pay.; private ply. Hyde Park 8067.

FORD—COUPE, 1921; GOOD AS NEW; $375; terms, trade. 2449 S. Crawford. EMIL DENEMARK. Lawndale 1097-0593.

FORD—SEDAN; STARTER, DEM. RIMS, wheel lock, cord tires; perfect; $300 cash. Owner, 760 W. Jackson-blvd.

FORD—RDSTRS., '22, '21; 5 TO PICK FROM, fully equipped in extras; guar. 60 days; $150, $175, $185 down. 3815 W. 26th-st.

FORD — FOR SALE — 1922 ROADSTER, starter and demountable rims; $175 cash. Phone Stewart 4133.

FORD—1922 TOURING CAR; A-1 CONDITION; driven about 1,800 miles; no dealer. 2119 Indiana-av.

FORD SEDAN—FULLY EQUIP.; BARG. $300. BODE-MANNING MOTOR SALES, 7210-12 S. Halsted, Vincennes 1270.

FORD—TOURING, '21; 9,000 MILES; EXtras; specially good car, $225. Aft., Sun. 2012 W. Kinzie. Seeley 1822.

FORD—TOUR., '22, '21; 10 TO PICK FROM; fully equipped in extras; guar. 60 days; $185, $225; 1-3 down. 3815 W. 26th-st.

FORD—SEDAN; A1 MECHANICALLY AND appearance wise; wheels, bumpers, speedometer, etc. 1545 N. Fairfield-av.

FORD—SEDAN, NEW BODY, NEW TIRES; same guarantee as new car. 1545 N. Fairfield-av.

FORD—COUPE, '22; FULLY EQUIPPED IN extras; new tires; guar. 60 days; $325, 1-3 down. 3815 W. 26th-st.

FORD—SEDAN, '23; STARTER AND DEM. rims, lots of extras; looks and runs like new; $250; terms. 2560 S. Halsted.

FORD SEDAN—'22, REFIN. LIKE NEW; motor perf., cd. tires., other extr.; $136 dn. 441 W. 59th.

FORD—TOURING, LATE 1921; STARTER, demountable rims; good condition; $225. 1631 S. Harding-av. Lawndale 8883.

FORD—COUPE, 1922, LIKE NEW; $350; Sedan, 1921, $400; Roadster, 1921, $175; 1-3 down, bal. monthly. 5105 Michigan-av.

FORD—COUPE, '22; HASSLER SHOCKS; like new; good rubber; good buy. Act quick. 4231 E. 51st-av.

FORD—4 DOOR SEDAN, 1923, LIKE NEW; motor No. 7106264, extras, 60 day guarantee; 1-3 down. 3431 Irving Park-blvd.

FORD—COUPE, 1920; GOOD RUNNING condition. 2173 Eastwood-av., rear.

FORDS—CHOICE OF 50 MODELS, $100 UP. Time. 2638 W. Madison.

FORD—'17 RDSTR., $65; MECH. GOOD, must leave town; sold. Week 6025.

FORD—TOURING, RUNS FINE; $55. 1723 W. Madison.

FORD—TOUR., 1923, DRIVEN 1,000 MI.; must sell today. Ryan, 4849 Fulton-av.

FORD SEDAN, '23; LIKE NEW; MUST sell account death. 4252 Armitage-av.

FORD COUPE—'23; DRIVEN 500 MI.; LOTS extras; barg.; terms. 6811 S. Halsted.

FORD—SEDAN, 1921, NEW PAINT, GUARanteed perf. 4430 Madison-st.

FORD—SEDAN, 1923; PERF. COND.; REFINish; a snap; $415 down. 3415 Madison.

FORD—TOUR., '23; LIKE NEW; EXTRAS; guar.; $335; terms. 3023 Madison-st.

FORD—COUPE; STARTER; WHEEL LOCK; $405. 2 Greenwood-av.

FORD—RDSTR.; EARLY 1923; AT $245; like new; lots extras. South Shore 0614.

FORD—SEDAN, 1923; FINE; TIRES; GOOD cond. $425. 7122 S. Halsted. Open eves.

FORD—ROAD.; VERY GD. COND.; $95. SEE MR. WILLS, 5637 S. State.

FORD SEDAN—1921; $325; LOOKS LIKE new. 1159 Estes-av.

FORD SEDAN—1922, A1 CONDITION; $500. 1845 Keystone-av.

FORD—ROADSTER, EXCELLENT CONDItion; cheap. 3755 Wentworth-av. Blvd. 9360.

FORD—COUPE; ALSO FORD SEDAN BODY, for sale cheap. Call Val. Lincoln 2504.

FORD—TOUR.; 1920; STARTER; $165. EUREK, 1917 N. Lincoln-av.

FORD—ROADSTER; VERY GOOD COND. new paint. 2629 N. Central Park-av.

FORD—COUPE, '22; PERFECT CONDITION; many extras; terms. 6 E. 55th-st.

FORD SPEEDSTER, $150; A1 CONDITION; great body, wire wheels. 5015 Whithrop.

FORD—COUPE, 1920, FULLY EQUIPPED; A1 cond.; $350. Rogers Park 1004.

AUTOMOBILES—GASOLINE.

FORD—1923 SEDAN, ALL LATEST STYLE equipments, with window lifts and velour upholstery, starter, rims, and numerous valuable extras; can hardly tell from new; carefully used; perfect running; every way good as new and can save you plenty of money; might give terms for quick sale; bargain for some one. Owner, 6749 Perry-av., 1st.

FORD—SEDAN USED 1 SEASON; JUST like new inside and out; full equipment, such as dem. rims, starter, and many valuable extras; a fine little outfit; ready for plenty of service; not a spot inside nor a scratch outside; sell today, take $135 down; bark. 203 W. Marquette-rd. (67th-st.), rear. LAMBERT. All day and eve.

FORD COUPE—1922, LIKE NEW.....$365
Ford touring, 1922, starter, dem..... 185
Ford roadster, 1922, starter, dem..... 165
Ford touring, 1920, starter, dem..... 105
Ford chassis, 1920; late model..... 90
Ford roadster, 1920, late model..... 85
1-3 cash, bal. 10 mos. 940 Milwaukee-av. cor. Walton. Bird Store. Open evenings.

FORD—SEDAN, BOUGHT LAST YEAR, fully equipped; has starter, dem. rims, spotlight, speedo., Mass. shock abs., Sheahlin, Deckor lock, wheel, high grade seat covers; a steal at $340; take part cash for quick sale. Call 7256-W after 6 p. m.

FORD—1922 TOURING, EVERY WAY LIKE brand new, starter, dem. rims, and extras, carefully used; runs smooth; ready for lots of service; a real barg.; for some one at $275. If sold today will take $100 down. 7000 Princeton-av., 1st, Stewart 4072.

FORD—1923 TOURING, STARTER, DEM. rims, many extras; personally used; A1 cond. throughout. If you want an extra good car at $345; take part cash; $235. Buy, 1 day only. 6835 Yale-av., 2d. Mr. Adams.

FORD — 1923 COUPE; STARTER, DEM. rims, bumper, spotlight, large wheel lock, etc.; car has been driven less than 2,000 mi. and is in perfect condition; $465. Austin 6499.

FORD—1920 TOUR., REBUILT, KAGO OVERhead valves, Union counterbal. crankshaft, it. pistons, spec. ig. and oil system, 1¼ Strom. carb., 5 wire wheels, Federal cord tires, like new; $350. 6718 Evans-av. Fairfax 0820.

FORD—1922 SEDAN, 100% PERFECT EVery way; starter, dem. rims, spare tire, sun visor, other extras; only used few months; sell today, $395. Can arrange terms. MR. JONES' CAR, 6905 State-st.

FORD—1923 SEDAN; CAN'T TELL FROM brand new; guar. mech. perf.; latest velour upholstery, metal window lifts, locking steer. wheel, other extras; $200 down, bal. mo. 6905 State-st., all day and eves.

FORD—TOUR., 1921; LOOKS AND RUNS like new; first class cond.; starter and demountable rims; new paint, large wheel and lock. Al condition; $140. 2830 N. Kedzie. Private.

FORD—ROADSTER, 1922; A1 COND.; RAYfield carburetor, wheel lock, cd. tires; special distributor and wiring; 2 new cord tires; $175. Call Oak Park 5079.

FORD—SPEEDSTER, '22; STARTER; TORPEDO body; wire wheels; 5 new tires; terms; $900 down, bal. 10 mos. 3431 Irving Park-blvd.

FORD—1921 RDST.; STARTER, DEMOUNTable rims; mech. cond. excellent; $165. 1618 Devon-av.

FORDSON—1922, LIKE NEW; JULY 12, 1922, used carefully by one owner only 5,000 mi.; a perfect beauty with not a mar; lots of extras; price $1,400 because have ordered closed job. Address K P 36, Tribune.

FRANKLIN—SEDAN, BEST OF COND., $775. Terms if desired. Your old car in trade. 2448 Michigan. Victory 5864.

FRANKLIN—1920 TOUR., WITH CALIFORnia top; in excellent shape. Lafayette 6136-7. 3583 Archer-av.

FRANKLIN—SEDAN, LATE '21; PERFECT cond.; fully equip.; Bark. Owner, Jun. 4301.

FRANKLIN—SEDAN, 9 B; BIG BARGAIN at $550. Hyde Park 8057.

GARDNER — SEDAN, DEMONSTRATOR, same as new; big sacrifice. Address G P 484, Tribune.

GRANT—SIX COUPE; GOOD COND. MANY extras. $135. Call Sun. or evenings. 2907 N. Springfield-av.

GRAY—1923 TOUR. BRAND NEW; WILL sac. today; never used; terms, trade. 6232 Cottage Grove. Fairfax 2840.

HAYNES 55—1922
$1,050
This is a very late model 5 pass. touring. It's like new in every way. You really must see this car to appreciate it. This car is a bargain at $200 more than what we ask for it. Better see it at once. Open Sunday and evenings. 1115 E. 63rd-st.

HAYNES TOUR., '20.
Was show car; has 2 speedometers, 2 clocks, 5 wire wheels, cord tires, nickeled bumpers, motometer, other extras. This car is in wonderful condition in every way and will perform like a new car; terms. 6 E. 55th.

HAYNES—1922.
5 passenger sport, fully equipped, run very little; an exceptionally good buy. Come in and convince yourself.
INDEPENDENCE AUTO SALES,
Studebaker Dealers,
3806-10 Roosevelt-rd. Van Buren 3206.

HAYNES COUPE.
Late 1921, in good condition; for a quick sale, $600. Open only from 1 to 3 p. m. Ask for BRINKMAN. 2220 S. Michigan-av.

HAYNES, 1922 SPORT.
Absolutely perf., all extras; $800; must sell. 5542 Cottage Grove. Ken. 5461.

HAYNES 1922 SPORT.
Absolutely perf.; all extras; $750; must sell. 5542 Cottage Grove. Ken. 5461.

HAYNES—1922 TOURING, IN 1ST CLASS condition; cash or terms; $650. Also other good 3d hand cars. A. J. Oosterbeck Motor Co., 7541 S. Halsted.

HAYNES—LATE '22, MODEL 75, 7 PASS. A-1 cond. All kinds of extras. 6 new U. S. Royal Cord tires. No reas. offer refused. Ph. Wab. 4497.

HAYNES—6 CYL. TOUR., STOP AND SPOT light, good tires, looks good; will sacrifice; $300. Owner, 1676 Blackhawk.

HAYNES—'22 SPORT; CAN'T TELL FROM new; 6 cord tires; will sacrifice; trade or terms. 3023 Madison.

HAYNES—SPORT TOUR.; MUST SAC.; my beautiful car today; fully equipped; $975; terms. 6232 Cottage Grove. Fairfax 2840.

HAYNES—WILL SELL HAINES CAR. Prospect 2205.

HAYNES—TOURING—FOR SALE—A BARgain. 6844 Green-st.

HUPMOBILE—5 PASS. TOURING CAR, 1921. Any lady desiring a high grade, economical small car will make an exc

AUTOMOBILES—GASOLINE.

STUTZ

SALIENT SIX TOUR.

$ 6 5 0

A SNAP!

This perfect running, powerful late model Stephens Salient Six touring car is in perfect mechanical condition and has just been repainted and renickeled. Bumper, excellent tires, perfect top with plate glass, removable winter enclosure. A pick-up for some one who desires a real bargain in a good touring car for a little money.

OPEN EVENINGS AND SUNDAY.

STUTZ CHICAGO CO.,

2313 S. MICH.-BLVD. CALUMET 5510.

STAR TOUR—LIKE NEW; MANY EXTRAS. Guaranteed. Lake View 8874.

STEPHENS—SALIENT 6 1921 TOUR. $750 or offer. No dealers. Priv. party will take small car in trade. Buckingham 7406.

STEVENS-DURYEA

Beautiful new 4 pass. special sport model touring car; used but a few months; 6 perfect tires. Will sell at once for $5,000. Ph. Sheridan 9018.

STUDEBAKER $675

Late model Special 6 Tour. car with California top; in good condition. Many extras. Biggest bargain in Chicago. Liberal terms. Studebaker Sales Co. of Chicago, SOUTH SIDE BRANCH, 6212 Cottage Grove av

STUDEBAKER—LIGHT SIX SEDAN—HAS been driven very few miles and always carefully used as inspection will show. Painted a dark blue, is in excellent shape, five good cord tires, heater, bumpers and many other extras; $925. CALAHAN-KRAUSE, 1400 Michigan. Calumet 7940. Open eves and Sun.

STUDEBAKER—LIGHT 6 ECONOMY COUPE, orig. finish like new; has disc wheels, 5 spac. new cord tires, bumper, tire cover, etc. $775. Terms. Open Sunday. 9427 Michigan. Cal. 6868.

STUDEBAKER—SPECIAL 6, 1921 TOUR., like new; extra tire, two bumpers, wind shield wiper, sun shade and other extras. Belmont 4131.

STUDEBAKER—SPECIAL 6 1921 TOUR., like new; extra tire, two bumpers, wind shield wiper, sun shade, and other extras. Belmont 6031.

STUDEBAKER — BIG 6 TOUR., WITH CALIFORNIA model; looks and runs like new; cash or terms. 5100 Broadway.

STUDEBAKER—1923 SPECIAL 6 DEMONstrator; used very little. NORTH WEST AUTO SALES CO., 3659 Milwaukee-av.

STUDEBAKER—4 CYL. GOOD RUNNING order, 4 new tires, $125. 18 Chicago-av., Oak Park.

STUDEBAKER—SPEC. 6; REX TOP; EXTRA fine condition in every way; $725. Phone evenings. Vincennes 4490.

STUDEBAKER—BIG 6, LATE '21; CALIfornia top; fine cond.; priv. owner; leaving town. Call Weld, Fairfax 6000.

STUDEBAKER — SPECIAL 6, LATE '20, late cord tires, new cord tires; cash $525. Austin 5363. 4727 W. Van Buren.

STUDEBAKER—SPEC. 6 TOUR., '22; EXactly like new; lady will sell; must see to appreciate; $1,450 or terms. Rand-av. at 1st.

STUDEBAKER—6 CYL. 5 PASS., LIKE N. fine cond., only $575. Act quick. 6232 Cottage Grove. Fairfax 2840.

STUDEBAKER—LIGHT SIX TOUR 1921; OVERsauled; painted; 4-1 shape; Calif. top; bargain. 6637 South Park-av. Normal 5728.

STUDEBAKER—TOUR., LATE '22; SPEC. 6; looks like new; $725; terms. 6811 S. Halsted.

STUDEBAKER—SPEC. 6—'22; REX TOP; like new; bargain; $725. 6811 S. Halsted.

STUDEBAKER—PASSENGER CHASSIS only in good condition, $800. Sheldrake 0873.

STUDEBAKER—SPEC. 6 SEDAN, 4 DOOR; looks like new; $750. 1924 Madison-st.

STUDEBAKER—TOURING; VERY LATE '22; just like new; extras; terms. 6 E. 55th-st.

STUDEBAKER—SPEC. 6, COUPE; LOOKS and runs like new; bare. 3550 W. North-av.

STUDEBAKER—1922 ROADSTER; GD. body; best offer. 5033 N. Monticello-av.

STUDEBAKER—LIGHT 6, TOUR., 1922—For Sale—Al cond. Apply 3414 W. 16th-st.

STUDEBAKER — 1922, TOURING; LIKE new; $675; terms or trade. Austin 1817.

Stutz 4 Pass. Sport $1,285 THE LAST WORD!

This champagne colored late model Stutz with silver radiator, lamps and bumper and Stutz disc wheels, is the last word in a smart appearing sport model. It is perfect mechanically and presents the appearance of new.

A treat is in store for you—come and look at it. You will be more than pleased with this fine car, especially at the price we are offering it.

Harris & Rodgers

World's Largest High Grade Car Dealers.

1424-26 S. Mich.-blvd. Calumet 3300.

Open Evenings & Sunday

Stutz 6 Pass. Tour., '22 $1,850.

A BEAUTIFUL CAR.

$925 down, balance monthly.

Here is one of the most beautiful and perfect running Stutz cars that it has ever been our pleasure to offer. With this car we furnish a standard Stutz new car guarantee.

The equipment, which is unusually complete and in excellent condition, consists of seat covers, 6 tires, 6 wire wheels, bumper, shock absorbers, curtains, tire cover, tire covers, etc. Finished in maroon with nickel radiator, lamps and windshield and white enamel wire wheels, all completely make appearing, high powered, fast touring car that is identical in general appearance with our present model.

See it today—it's a real bargain.

Stutz Chicago Co.,

2313 S. Mich.-blvd. Calumet 5510.

OPEN EVENINGS.

STUTZ ROADSTER, $950

A Real Buy. A Late Model.

Wonderful, perfect running condition. One-third down, balance 6 to 18 months.

WM. JACOBS AUTO SALES,

1428 S. Michigan-av. Calumet 1092.

STUTZ — BEARCAT ROADSTER, MODEL 40; motor perfect, paint excellent, 6 cord tires; starter, spotlight, wheel lock, bumper, speedometer; trunk; must sacrifice; $500. Phone Saginaw 0176.

STUTZ—FOR SALE—BY PRIVATE PARTY, late 1921 tour., driven 15,000 mi.; freshly painted and renickeled; color maroon; $1,500. Ph. Evanston 1593.

STUTZ—3 OF THEM, 4 PASS. SPORT, 6 pass. touring, 5 pass. Bearcat roadster; bargain; terms. 5308 Broadway.

STUTZ—TOUR., 5 PS.; MECH. O. K.; GOOD paint; 5 good tires. 4255 Milwaukee-av.

STUTZ—TOUR., 1922, VERY GOOD BUY. 4707 Madison.

STUTZ—SPORT '23; LIKE NEW; FULLY equipped; perfect; terms. 3854 Madison-st.

TEMPLAR TAXICAB—FOR SALE — 1921; will sell with meter. Phone Calumet 4789. Guaranteed; $350. Dear. 6984 or Grace. 5164.

TEMPLAR TAXICAB—FOR SALE—1921, IN good condition, guaranteed; will sell very cheap. $350. Dear. 6984 or Grace. 5164.

TEMPLAR—SPORT '23; DRIVEN VERY little; perfect; terms. 3854 Madison-st.

VELIE SEDAN

LATEST MODEL.

Repainted; mechanically first class; velour upholstery; special price.

DIXIE ELECTRIC CAR CO.,

3410 Michigan-av. Calumet 4789.

VELIE—LATE 1921 TOUR.; PRIVATELY driven 9,000 miles; wond. cond.; fine family car; $875. 854 Lake-pl., 1st apt. east of Sheridan-rd.

VELIE—'20 TOUR.; CONTINENTAL MOtor; overhauled and repainted; Disch magnetic; bumper and spotlight; $425. 509 Garfield-av. Diversey 2590.

VELIE — TOUR.; 11,000 MILES; CAREFUL use; Continental motor; extras; make offer. Rogers Park 3416.

VELIE—SWELL SHAPE $235. JACKSONville Garage, 1422 E. 67th. Doroh. 3780.

WESTCOTT—TOURING, FOR SALE; LATE 1921; perfect mech. low mileage; extras; priv. party must sell; sac. $750. Call 85 Lakeside-pl., 1st apt.; e. of Sher.

WESTCOTT TOUR., 1917 SIX TO OLD; EXcl. equipment; bargain; $1,395. 4407 W. Madison-st.

WESTCOTT—5 PASS., RECENTLY OVERhauled, good condition. $350 or offer. MALICK, 3452 Potomac-av. Belmont 2890.

WESTCOTT — COUPE; EXCELLENT MEchanical condition. Will sell at bargain. Call Midway 7030.

WESTCOTT—COUPE, 6 CYLINDER, NO. 1 mechanical condition. Call Oakland 0473.

WESCOTT—TOUR.; RUN 9,100 MI.; COST $3,000; will sell for $1,500. Phone 3-ar

WILLS ST. CLAIRE—1922, MANY EXTRAS; A-1 cond. 4701 Madison-st.

AUTOMOBILES—GASOLINE.

WILLS SAINTE CLAIRE — ROADSTER; practically new; mechanically perfect; paint and rubber in excellent condition; all extras, including two brass new cord tires, Bijlex bumpers, glass windshields, etc.; $2,000 cash. Address F 560, Tribune.

WILLS-ST. CLAIRE—1922

5 pass. phaeton, color periscope gray; top, fenders and wheels black; fully equipped; extra tire and bumpers. Call today at 5350 Broadway.

Wills-St. Claire Roadster.

Current model; mileage 10,000; perfect mechanically; 5 new tires; $1,700. Grace. 5637.

WILLS-ST. CLAIRE — ROADSTER; LESS than 3 mos. old; driven 3,000 mi.; price, $2,150. Austin 5044.

WILLS-ST. CLAIRE—RDSTR., LATE 1922, little used. Many extras. Best preserved Wills Roadster in city. Barg. Cal. 0868.

WILLS-ST. CLAIRE—ROAD. '22; ALMOST new; fully equip. Ph. Wellington 0062.

WILLYS-KNIGHT SEDAN.

This beautiful late 1922 car is in perfect cond. Looks and runs like new; has had unusually good care; driven little; 5 good tires; bumpers, motometer, seat cover and other extras; only $1,285; will consider terms. 2909 Lawrence-av. Keystone 1790. Hudson-Essex dealer.

WILLYS-KNIGHT—LATE '19 TOUR., EXC. cond., with splendid engine. Barg. Call Normal 7318.

WILLYS-KNIGHT—TOUR., LATE '22, PRAC. new; equip. with many extras; $950. 3219 W. North-av. Belmont 7045.

WILLYS-KNIGHT — SEDAN, 1922; PRACtically brand new; $1,250. 3219 W. North-av. Belmont 7045.

WILLYS-KNIGHT — 88-18; BARGAIN; IN good condition. Phone Belmont 0873.

WINTON SEDAN.

1922, model 40, newly painted, in all respects as good as new. Crawford 2649.

WINTON—4 PASS. ROADSTER, MODEL 22G, in A1 mechanical cond.; good paint job; tires, 3040 Eddy-st. Keystone 3657.

AUTOMOBILES—ELECTRIC.

Detroit Electrics REBUILT

We have ready for delivery seven electrics, including Rauch & Lang and Detroit, that are repainted, mechanically in absolutely first class condition; everything guaranteed to give new car service. Special $500 and up.

DETROIT ELECTRIC CAR COMPANY.

2416 Michigan-av. Calumet 4789.

FOR SALE — DUPLEX DRIVE WOODS electric car in perfect order; $300 or reasonable offer for quick sale. Also rectifier. Rm. 1024, 29 S. La Salle-st. GOLDSTEIN ELECTRICS—EVERY MAKE. $150 TO $700. Practically new; guaranteed cars. Beerey Mach. and Bat. Wks., 916 E. 43d-st; DETROIT—5 PASS., DOUBLE DRIVE; NEW battery; just took out; shock good as new and looks it. Phone Beverly 2085.

DETROIT DOUBLE DRIVE ELECTRIC—IN good condition. Phone for appointment. Midway 1633.

MILBURN—ELECTRIC; ALSO RECTIFIER, in good condition. Phone Oak Park 9300. Suite 331.

FIRST CLASS DETROIT ELECTRIC; GOOD tires, battery, upholstery. Calumet 4570.

FIRST CLASS DETROIT ELECTRIC—MODEL 42, PNEUmatic tires. 247 Prospect-av., Highland Park. Highland Park 430.

FOR SALE—DETROIT ELECTRIC CAR; EXCELLENT condition; bargain. 4306 Calumet-av.

AUTOMOBILES WANTED.

HIGHEST CASH PRICES PAID FOR JUNK, wrecked, or used cars. We sell replacements for any car.

KRAWASKY & CO.,

1915 S. STATE-ST. CALUMET 7315.

WANTED—THE BEST LIGHT 5 PASS. closed car that $400 cash will buy. Paint no object, but must be in mechanically late model. 3248 Clifton-av., 1st. nr. Belmont. Graceland 1159.

LATE MODEL FORD TOURING IN EXchange for lumber. Describe and receive valued at $250. DON AMBROSE, 3431 Evergreen-av., care E. W. Falck.

WANTED—THE BEST MAXWELL, DODGE, or Studebaker coupe for cash; must be late model, A-1 cond. Address E N 138, Tribune.

FORDS AND DODGES.

1450 S. Michigan. Cal. 0088.

5 PASS. TOUR. CAR, '20 OR LATER, FOR 16¾ a. farm, cleared, Mayo, Fla.; have some cash. Wellington 0903. Address X 160, Tribune.

CARS NOT PART IN ANY CONDITION; JUNK or used; parts for all cars. Illinois Auto Parts, 2108 S. State-st. Victory 2583.

HUDSON—SPORT MODEL, 1919; EQUIPD.; $675. 1920 Ford sedan, equipped, $400. 5416-18 Broadway.

WANTED—JUNK OR WRECKED CARS IN any cond.; parts for all mod. cars. Orden Auto Parts, 1744 W. Lake. Monroe 3537.

WANTED — FORD TOURING CAR, SELF starter, $150 cash will buy. Wellington 7464.

WANTED—100 CARS, ALL MAKES, LATE models especially; bring car, take home cash. 2810 W. Madison. Kedzie 8181.

WANTED—1922 OR 1923 STANDARD SIX cylinder car in A1 condition; will pay excellent N. Side real estate. Phone Rav. 6447.

WANTED—THE BEST 4 CYLINDER COUPE with cash will buy; must be late model. Address F 532, Tribune.

YOUR CAR SOLD ON 5% COMMISSION basis. No charge for storage; quick sales. MARTIN AUTO SALES, 2-8 Lake View Bldg., Clark and Washington-sts. Franklin 3524.

MONEY LOANED ON YOUR CAR WHILE you drive. Automobile Investment Co., Room 460, 175 W. Jackson. Harrison 7981.

MOTOR TRUCKS TO RENT & WTD.

HARVEY MOTOR TRUCKS.

All sizes, for rent or sale. Salesroom 1233 S. Wabash-av. Service station, phone Boulevard 9000. Works, Harvey, Ill.

CONTRACTS WANTED—BY YOUNG MAN with 1 ton panel body Ford truck. Dorch. 2630.

AUTOS TO RENT AND WANTED.

OWNER OF HIGH GRADE CAR TO DRIVE me for 6 mos. City calls. Gentile. Describe car. Give terms, tel. Address X 91, Tribune.

WANTED—PARTIES TO SHARE EXPENSE for week-end trips during summer; 7 pass. car. Address G D 554, Tribune.

CADILLAC TOUR. CAR TO HIRE, HOUR or trip. Lake View 1007.

MOTOR TRUCKS.

PACKARD

PACKARD 4 TON LONG W. B. CHASSIS. Equipped with good cab. The motor of this truck is practically new, having been thoroughly rebuilt and the entire chassis has been overhauled. You cannot duplicate the quality in this truck for $1,850.

MACK 7½ TON BULL DOG MODEL. Equipped with vertical hoist; good steel dump body, complete, with extension boards, double acting tail gate and chains in the rear, side, and end. This truck has been overhauled by us and is in excellent condition. Kelly caterpillar tires, in excellent condition. We can recommend this value at $3,500.

Packard, 6 ton, long w. b., chassis	$3,000
Old Reliable 5 ton dump	2,000
Sandow 1½ ton, box body	650
Dorris 2 ton, stake body	400
Kissel 2½ ton, stake body	950
Packard 3 ton dump truck	3,500
Garford 3½ ton, box body	600
Autocar, 2 ton, low w. b., chassis	600
Olds 1 ton chassis and cab	400

PACKARD MOTOR CAR CO. OF CHICAGO. Liberal terms. Open Sunday.

1515 S. Wabash-av. Calumet 6230 and 7400.

"OLD RELIABLE" USED TRUCK BARGAINS.

Old Reliable 7 ton dump body and hoist; factory rebuilt and guaranteed; new tires.

Old Reliable 3½ ton dump body and hoist; factory overhauled and guaranteed; new tires.

White 5 ton, late model; stake body and cab.

Nelson Le Moon 2 ton, stake body and cab. $650.

Sandow 1½ ton, stake body and cab. $500.

Union 2 ton, open express body. $600.

Fargo 3½ ton, dump body and hoist. $500

All of the above in good running condition. Get our prices on new models, 2½ to 5 tons, worm drive; also 7 ton chain drive.

OLD RELIABLE MOTOR TRUCK CORP., 3913-51 S. Michigan-blvd. Boulevard 6200. Open Sunday.

REAL BARGAINS

These remarkably low prices in used trucks have been made possible by a reorganization in our company. And we have to make room for new trucks coming in.

1½ ton Republic	$500
1 ton Republic	$500
2 ton Republic	$850
3½ ton Republic	$2,200
Autocar	$600

Republic Truck Sales Corp.,

Open Sunday. 2255 S. Wabash.

16 Pass. Bus

Late model 1½ ton Graham Bros. chassis equipped with disc wheels and pneumatic tires. Good running condition. Specially priced at

$1,000.

MACK USED TRUCK DEPT.

1810 MICHIGAN-AV. CAL. 5412.

GUARANTEED REBUILT TRUCKS.

Any reasonable offer buys Ford, Nelson, Le Moon, Federal, Autocar, Bethlehem, Republic, also 23 passenger bus. All in excellent condition. 3751 Wentworth-av.

MEN WANTED

To buy two ton capacity remanufactured guaranteed trucks to go on hauling job good for two years. Small down payment. Balance easy terms. Call Hapgood 2992 or Haymarket 2987. MR. HINTON.

Have You Seen the New 1 TON STEWART AT $990?

STEWART MOTOR TRUCK CO.

Factory Branch.

3028 S. Wabash-av. Calumet 3050.

TRUCKS FOR SALE—1 3 TON WHITE, 1 1½ ton Sandow, 1 1½ ton Sandow, 1 2 ton Autocar, 1 stake body 2 ton gasoline express body, 1 Ford, panel top delivery, 1 Bethlehem speed wagon, 1 3½ ton Packard. These trucks are all perfect with good tires. 3546 N. Clark.

FORD TRUCK, CHASSIS, STARTER, PNEUmatic tires; new Ford truck, exp. body, closed cab.

Pneumatic tires, taken in on foreclosure; $160. Ada. Monroe 6871.

GARAGE AND REPAIR MEN, ATTENTION!

Must sell my fully equipped tow truck. 5245 W. 25d-st. Cicero 309.

5 Ton 4 Wheel Lee Trailers.

3 with flat bodies; about 1 year old; are in excellent condition; price very low.

TRAILMOBILE CO.

3914 S. Wabash-av. Boulevard 8477.

HARVEY MOTOR TRUCKS.

New low prices on new trucks at Salesroom, 1233 S. Wabash-av. Tel. Calumet 4694. Used Trucks, Bodies and Hoists. Service Station, 3812 Normal-av. Tel. Boulevard 9000.

BANKERS' SALE.

Brand new 1¼ to 2 ton trucks below cost of production. Room 902, 116 S. Mich.-av. Dearborn 1743.

FORD—1 TON TRUCK, WITH STARTER; new tires and wheels, with panel body; bargain; new car guar.; other models, $50 and up. Chas. F. Dempsey, 2300 W. Madison. West. 1846.

REO SPEED WAGON,

Little used, mileage 5,500, fully equipped; perfect cond.; will sacrifice $775. Liberal terms. 3900 Grand-blvd. Douglas 0832.

TWO TON SCREEN BODY TRUCK IN FIRST class condition. $850.

CHICAGO MOTOR TRUCK, INC.,

431-35 S. Jefferson-st. Wabash 2757.

MACK 5 TON STAKE TRUCK, SEWELL stainless wheels; new tires; coal new $6,000; bargain at $3,250. EMIL DENEMARK, 2449 S. Crawford. Lawndale 1097-0593.

1921 TRUCK; CHEVROLET, ½ TON; GOOD cery del. body, big bargain, cheap; runs good. MILLER, 2640 Florence-av. Tel. Lincoln 8759.

AUTOMOBILE WANTED, FOR STORE GOing drug comp. Address X 597, Tribune.

WANTED—HUDSON COUPE, LATE MODEL; must be bargain. Phone Evanston 1621.

WANT BIG TRUCK AND TRAILER; BUY. SCHWARZKOPF, 1108 S. Marshfield-av.

WILL TRADE FOR GOOD AUTO 4 CARAT diamond, value $2,800. Buckingham 8575.

WANTED—K. C. STUTZ TOUR. BOULEvard 4062, or Donald 6000.

WANTED—50 AUTOS, BRING CAR, GET cash. 6811 S. Halsted. Wentworth 2727.

JORDAN WANTED—LATE MODEL; MUST be cheap for cash. Automotive Exchange.

CASH FOR MOD. USED CARS, WRECKS, or junk. Modn. Auto Pts., 1702 Wab.Cal.0330.

PRIVATE PARTY WANTS GOOD USED CAR. State mod., price. Address D 511, Tribune.

WANTED—LIGHT CAR (PREFER FORD); for cash. South Shore 0614.

FORD WANTED—AT ONCE; REAS.; CASH. Hyde Park 0520.

FORD COUPE; 1 LATE '22 OR '23; NO dealers. Ask for Walter. Humb. 3289.

CARS BOUGHT, ANY COND.; USED FOR junk. Schaeffer Auto Parts, Victory 2476.

WANTED—3 CARS; WILL PAY HIGHEST price. Apply 5416-18 Broadway.

WANTED—GOOD USED CARS FOR CASH. 6107-9 Prairie. Went. 1692-3474.

WANTED—1923 FORD TOUR. IN GD. CONspot cash. Ans. im. 941 W. 63d. West.8706.

CARS WANTED—ALL MODELS; WILL PAY cash. 3739 W. North-av. Belmont 2683.

WANTED—FORD COUPE OR SEDAN; LATE model. Humboldt 7008.

WANTED—CADILLAC VICTORIA, 59 OR 61 model. Phone Kedzie 7085.

AUTOMOBILE LOANS.

EQUITABLE FINANCE CO.

LOANS MONEY

ON EASY TERMS.

NEW AND USED CARS.

Confidential. Lowest rates.

910 S. MICHIGAN-AV. WABASH 1723.

STANDARD OIL BUILDING.

AUTOMOBILE LOANS.

Do you wish to buy an automobile? Do you need money to pay for it? We will loan you the necessary money. You drive the car while you pay us back in monthly installments, 6, 8, 10 or 12.

MAXINE FINANCE CORPORATION,

2343 S. Michigan-av. Calumet 3559.

PURCHASES FINANCED

on small mo. paymts. or loans made on your car while you drive; notes reduced. Automobile Investment Co.,

155 N. Clark-st., Rm. 1320. Central 5532.

South Side office, 375 E. 55th-st.

Commercial Guaranty Co.

$300 costs you $36.75 for 6 mos. Other amounts in proportion. Lowest rate. Loans on automobiles or secured note. Rm. 826, 11 S. La Salle. Ph. State 7353.

NELSON BROTHERS.

1775 Howard-st. Rogers Park 8280.

Advance money on your car while you drive. Purchases financed. Confidential.

AUTO LOANS MADE AND PRIOR LOANS extended; payments reduced; low rates; quick, confidential service. A. MENDHEIM 127 N. Dearborn. Suite 1420. Dearb. 9257.

MONEY LOANED ON YOUR CAR—PAY back on easy terms. Liberty Investment & Automobile Storage Co., 1140 Conway Bldg., Clark and Washington-sts. Franklin 3524.

MONEY LOANED ON YOUR CAR WHILE you drive. Automobile Investment Co., Room 460, 175 W. Jackson. Harrison 7981.

AUTO TIRE EQUIPMENT.

Western Rubber Mold Co., manufacturers of Western Vulcanizing and Retreading Equipments. Used equipment on hand at all times at very low prices. We furnish everything used in a tire repair shop.

FACTORY AND GENERAL OFFICES.

907-13 W. 19TH-ST. ROOSEVELT 2233.

WEIDENHOFF UNIVERSAL ELECTRIC test bench, complete; large size; like new. Will sell for ⅓ price. BARTLETT. Ph. Austin 7289.

FOR SALE—OR TRADE—ONE AUTO-BED, for touring car for camping. CHRISTIAN, 1 So. Wabash-av. Suite 1000.

5 TON MFG'D TO RADIO SPEC. WILL SELL $1 sacrifice. 6337 Magnolia, 3d apt. Sheldrake 4129.

FOR SALE—COMPL. $250 LOUD SPEAKING radio set; cheap. Tower leav. town. J. I. Bellamy, 923 Windsor.

RADIO OMNIGRAPH, 30 DIALS. G. MUSIL, 2533 S. Sawyer.

PATENTS—PATENT ATTORNEYS.

PATENT APPLICATIONS FILED ON PARtial payment plan; trademarks, copyrights, etc. MILO B. STEVENS & CO., 918 W. Jackson-blvd. Est. 1864. Main office, Washington.

VICTOR J. EVANS & CO.

PATENTS, TRADEMARKS, COPYRIGHTS. CHICAGO OFFICE, 1114 TACOMA BLDG. Main office, 70 9th-st. Washington, D. C.

EXCURSION AND TRAVEL.

LOOKING FOR 2 PASSENGERS TO YELlowstone or Seattle to travel in a new Cadillac car, perfectly equipped. Would prefer married couple, but others acceptable. Leaving Chicago within week. Refs. exchanged. Act quick. Address X 252, Tribune.

STORAGE, CARTING, FORWARDING

SEE MAHIN FOR AUTO AND TRUCK storage. 1629 S. Wabash-av. Ph. Cal.3769;

GARAGES—FOR SALE AND TO RENT

OUR SPECIAL THIS WEEK.

Permanent 2 car garage, 18x18, for $235; A1 lumber, expert workmanship, best hardware, extra fine foundation, 4 way pitch roof, guaranteed roofing. Phone STATE CO., Edgewater 1280, and we will have our representative call on you.

TWO CAR GARAGE; BUILT BY EXPERTS, of new lumber, cedar post foundation, 6x4 on top of it; fancy drop siding for walls; 3 windows, service door, 4 way hip roof; all complete, hardware; built on your lot for $160. See sample garage at our office, 3428 North-av. Alb. 5378. Grand Co.

A GARAGE COMPLETE. SAVE 1-3. Including new lbs., roofing, door and sash. 10x16 ..... $80 | 18x18 ..... $135
12x18 ..... 95 | 18x20 150

Kalk Lumber Co., 50th and Hoyne. Prospect 1241. Open daily to 6 p. m., Sun. a. m.

GUARANTEED QUALITY GARAGES; NOT junction or portable. Ask for catalog. Low price. $160. See sample garage at our office. 3428 North-av. Alb. 5378. Grand Co.

GUARANTY GARAGE CO.,

38 S. Dearborn-st. Central 5105.

Belmont-av. Garage Site.

Fine corner, 123x122. Special value $125 per foot. W. A. Pridmore, 139 N. Clark-st. Central 1224.

GARAGE BUSINESS—ESTABLISHED, WITH 18 yr. lease; new bldg. 5 mins. to loop; large proposition. Financial responsibility absolutely necessary. Address H H 422, Tribune.

TO RENT—FOR GARAGE, FACTORY, OR storage, 2 story bldg., 30x50 ft., 1st and 2d fls. cement; lg. loft above; st. ht. if desired. Inquire BRENNER, 529 S. Lawndale.

PRIVATE BUILT GARAGE BUILT can start your garage immediately; completed garages at 5847 Prairie-av. Phone Midway 4944 for estimate.

CHICAGO PORTABLE GARAGE CO.

One of the strongest buildings built. See our exhibit and be convinced; terms.

3616 GRAND-AV. PH. NEVADA 0128.

WE BUILD TO ORDER PERMANENT 2 car garage on your lot complete; guaranteed best new lumber and workmanship for $150. CHICAGO EDGEWATER 1280.

GARAGE—FOR SALE—100X175.

Near two boulevards. South Side; ready about Sept. 1st; $15,000 cash. Inl. terms. ROSENFIELD, 105 W. Monroe-st., Rm. 903.

FANCY SIDINGS, GREEN SHINGLES, LGE. windows, cement flr., 12x18, $245; 18x18, $345. NOR. 3030 N. Ashland. Irving 7487.

TO RENT—2027 INDIANA-AV. GOOD 2 sty. brick bldg. for garage or light mfg. WILLIS & FRANKENSTEIN, 110 S. Dearbn.

GARAGES — 18X18, BUILT COMPLETE, $240; 2 coats of paint; $255. A. M. Enger. Ph. Albany 3220.

TO RENT—HEATED SPACE, SUITABLE for used cars or repairs; reasonable rent. 3840 N. Ashland-blvd.

TO RENT—534 E. 43D-ST., GARAGE FOR 5 cars, $35. CHESHIRE & SHOTWELL, 4304 Oak. Gr.

PRIVATE BRICK GARAGES BUILT—ALL parts of city; cash or terms. For estimate call BRODERICK & CO., Stewart 1166.

GARAGES—I BUILD 18x18, CEMENT FLR., piped, erected, $275. PUGIL, Kedzie 3564.

TO RENT—GARAGE INQUIRE 150 E. Ohio-st., or ph. Superior 4376.

GARAGES — 10x14, DEL., $115. DUFFY Port. Hse. Co., 4307 W. 24th-pl. Law. 1877.

PRIVATE BRICK GARAGES BUILT TO ORder. Call Fairfax 0425 for estimate.

WILL BUILD AND DESIGN BRICK GARAGES on your lot. Address P 429, Tribune.

MOTORCYCLES AND BICYCLES.

NEW 1923 COASTER BRAKE BICYCLES — With electric lights and latest improvements, at unheard of low prices; choice of 44 styles, colors, and sizes in our famous "RANGER" line; tires, wheels, up to date equipment, and sundries of all kinds to refit your old bicycle at small expense; do not buy until you see our line; factory is the largest in the world; come to the factory and buy at half prices; easy payments if desired; 50,000 Mead agents in Chicago; a few good second hand bicycles to be closed out; pick out your wheel and name price quick; these won't last; special Saturday offer; free with each bicycle if you bring this ad. Open Saturdays until 9. MEAD CYCLE CO., Canal and Washington-sts.

USED MOTORCYCLES—ALL MAKES, $50,$175. New Indian and side car, $350. Distributors Henderson De Luxe. Victor Johnson, Archer and Ashland wheels. Open Sun. 10-3; Wen., Sat., till 9. EDWARDS & CRIST, 1225 Michigan-av

ACE AND CLEVELAND MOTORCYCLES; $50 up; motor wheels; E Z terms. American Motorcycle Co., 2047 W. Chicago-av.

HARLEY-DAVIDSON 1923 74 AND SIDE car; fully equipped. Rockwell 7727. 2749 S. Turner-av.

ACE WITH SIDE CAR, LIKE NEW, BARgain; driven 1,200 miles. Janitor, 1367 N. State-st. Superior 4179.

INDIAN SCOUT—1921, FULLY EQUIPPED, A1 condition, $150. Call Sunday morning, 7331 Champlain.

HARLEY-DAVIDSON AND SIDE CAR, 1921, perf. cond., $275 cash. 2500 Indiana-av. Vic. 2513.

HARLEY-DAVIDSON MOTORCYCLE—PERfect cond., $50. Will demonstrate. 1121 E. 63d-st. Pullman 1241.

INDIAN AND SIDE CAR, 1921; PERF. cond.; $200 cash. 1031 W. Taylor-st. Haymarket 3104.

QUICK SALE—SACRIFICE, ACE MOTORcycle, new, every equipment; perfect condition. Phone West. 2032. 102 W. 68th-st.

FOR SALE—'21 EXCELSIOR MOTORCYCLE and side car; A1 cond. 1419 N. Campbell-av., in rear. Humb. 0950.

BICYCLES, $5 UP; 100 TO SELECT FROM. 2nd floor. 2000 Indiana-av. HENDERSON BICYCLE CO. 2953 Belmont-av.

HENDERSON—DE LUXE, LIKE NEW, PO lice spec., $300. 6616 Ingleside, Apt. 2.

3 SPEED HARLEY-DAVIDSON MOTORcycle; bargain. 5506 McLean-av.

GREAT BARGAINS—HARLEY DAVIDSON. See at 3858 N. Paulina-st.

WANTED—LATE MOTORCYCLE FOR CHEVrolet; state m. dem. rims. 4701 W. 79th-st.

LAT. BAR'S HENDERSON FOR SALE. 2908 Lexington-st., 1st Flat.

LATE '22 EX. AND SIDECAR, LIKE NEW; comp. eqpd. $295. 2147 Cleveland-av.

GIRL'S 26-INCH ALMOST NEW BICYCLE. Kimbark-av., 1 W. Fairfax 2340.

HARLEY DAVIDSON, 1920, LIKE NEW, and tandem; must sell. Albany 0601.

INDIAN, 1920, TWIN, MECHANICALLY perfect; bargain. 417 S. Kedzie. 3d apt.

H.-D. SINGLE—IN GOOD CONDITION, $35; 4105 W. 25th-pl.

LATE H. D., SIDE CAR, FOR QUICK SALE. A1 cond. Best offer. Gracel. 8630.

AUTO CREDITS FOR SALE.

$50 DISC. ON ANY MODEL PAIGE OR Jewett car, deliv. direct to buyer from BIRD-SYKES CO.

Ph. Div. 1529 betw. 6-8 p. m.

LEAVING TOWN—MUST SELL AUTO CREDit on Moon car; $225. DR. M. SCHWARTZ, 1579 Milwaukee-av.

WILL SELL CREDIT $800 FOR NEW PAIGE sedan; $100 cash. Call Sun. BARBER, 516 Wrigley Bldg. Cent. 3627.

JEWETT CREDIT, KNOX, 6148 GREEN; wood-av., or phone Mid. 0747, 5 to 7 Mon.

H.-M. $975 CREDIT; CHANDLER OR Cleveland; will sacrifice. Rand. 7959.

KISSEL—SEDAN, $500 CREDIT. WILL sacrifice. Address P 574, Tribune.

AUTOMOBILES TO EXCHANGE.

WILL EX. OAK. 1918 ROADSTER AND 3 tube long dis. radio set in console cab. comp. for good 4 pass. spt. model. Seeley 4641.

OFFICE DEVICES.

BURROUGHS, DALTON, SUNDSTRAND, comptometer. Monroe EVERYTHING in adding, calculating machines; also typewriters, check protectors. Exchanged, repaired, rented, with purchase privileges. Terms to suit. Every machine fully guaranteed.

RELIABLE TYPEWRITER COMPANY,

170 W. Washington-st. Ph. Dearborn 8043-4.

BEST OFFER TAKES 6 EDIPHONE DICTATing transcribing machines, shaver; also lightning letter opener. Diamond Tailoring Co., 618 Jackson-blvd. Monroe 3614.

FOR SALE—2 DICTAPHONE MACHINES; been run very little; in good condition; very reasonable. Ask Jones, Superior Machine Co., 1270 W. Madison-av.

ADDING MACHINES AND CALCULATORS rented. Dictaphones, check protectors and typewriters, lower prices. Mnfrs. Typew. Circ. House, 193 N. Dearborn. Central 6034.

FOR SALE—1 NEOSTYLE AND 1 RAPID addressing machine; price low. 770 Illinois Merchants bldg. Phone Dearborn 9640.

SEE US TO BUY OR SELL YOUR USED office devices. We save you money. FRUITT CO. 170 N. Wells. Ph. Franklin 2118.

MULTIGRAPH NO. 3, 2 DRUMS. USED 1 mo.; best cash offer. Phone Oakland 0906.

FOR SALE—MULTIGRAPHING OUTFIT, complete. 1514 E. 67th-st.

WANTED—SEC. HD. MIMEOGRAPH; STATE model, price. Address T 309, Tribune.

FOR SALE—2 EDISON DICTAPHONES AND shaver. Address X 290, Tribune.

BRAND NEW MONROE CALCULATING MAchine; best offer takes it. Central 5140.

ELECTRIC FIXTURES.

ELECTRIC FANS.

for half price; 12 and 16 in., D. C. THE SYKES CO. 2800 W. 58th-st. Repub. 3300.

5 TON MFG'D TO RADIO SPEC. WILL SELL $1 sacrifice. 6337 Magnolia, 3d apt. Sheldrake 4129.

FOR SALE—COMPL. $250 LOUD SPEAKING radio set; cheap. Tower leav. town. J. I. Bellamy, 923 Windsor.

RADIO OMNIGRAPH, 30 DIALS. G. MUSIL, 2533 S. Sawyer.

PATENTS—PATENT ATTORNEYS.

PATENT APPLICATIONS FILED ON PARtial payment plan; trademarks, copyrights, etc. MILO B. STEVENS & CO., 918 W. Jackson-blvd. Est. 1864. Main office, Washington.

VICTOR J. EVANS & CO.

PATENTS, TRADEMARKS, COPYRIGHTS. CHICAGO OFFICE, 1114 TACOMA BLDG. Main office, 70 9th-st. Washington, D. C.

EXCURSION AND TRAVEL.

LOOKING FOR 2 PASSENGERS TO YELlowstone or Seattle to travel in a new Cadillac car, perfectly equipped. Would prefer marr. couple, but others acceptable. Leaving Chicago within week. Refs. exchanged. Act

HOUSEHOLD GOODS.

West Side.

GH GRADE OVERSTUFF 3-PC. SUITE
mplete bedroom suite, one
oom outfit, one kitchen outfit,
ur furn. factory for exhibition
ale $800; will take $450. or will
Kedzie 5981, 3318 W. Madison.

KINGS OF MODERN SIX
t; all high class; includes rug,
set, dining room set, bedroom
lamp davenport table, electric
washing machine; no reasonable
5438 Van Buren-st. 2d apt.

WILL SELL

2 pc. velour set, bed and din. to
set, like new. All or sep. 502 S
-av.

ELEGANT FURN.; 2 MONTHS OLD
fied par. set, walnut dining and
Wilton rug; lamps, console, desk
t set; will accept $. S. Crawford
an Buren 0252.

BARD—FURNITURE.

furniture and pianos; cash or
furniture and rugs. WEST 0282.
GDEN-AV. AND HONORE-ST.

STODAY, UP TO DATE FURN. OF
parlor, walnut dining, bedroom
sofa, lamps, etc.; like new, at
rawford-av. Nevada 0336; will sell

LE—MAHOG. LIBRARY TABLE,
rm. table; buffet. 3048 Madison.

FOR CASH, WILTON RUG, 9 FT.
set, phonograph, dining set, bureau
3404 W. Polk-st., 1st floor.

ORT BED AND 2 ROCKERS; PRAC
new; for quick sale, $35. 4442
Call Columbus 3587.

RLE FERNERY, BABY BUGGY,
console phonograph; cheap. Van
331.

IC WASHER—FOR SALE—SWIN
, ¼ h. p. motor; good order;
Monroe.

%—BUY UNCLAIMED STORAGE
ample furniture, stoves, rugs, etc.
I-C STORAGE, 1646 Madison-st.

LUE REED BABY BUGGY; GOOD
n. Van Buren 4339.

BLACK BUGGY, PERFECT CON
dition, new, cheap. 7258 Peoria-st.
other furniture. Seeley 1146.

E—3 PIECE LIVING RM. SUITE
ge, 162 Strobe-av. Austin 0894.

S RANGE, JUSER; 6 M OS. AGO
cabinet cheap. Crawford 3767.

BDRM. SET, WHITE IVORY, BAR
Nevada 6972 after 6 p. m.

NEW PERFECT 4 ROOM APT. !!
in-blvd. Apt. 3-A.

RM. TABLE, GAS RANGE, EL
water power wash. mach. New, $35
FURN., INCLUD. PIANO, IN GO
Room, 4316 Union-av.

LE—BABY BUGGY, GOOD CON
ark-av. 2d Apt.

Suburban.

—LIV. RM. FURN., HIGH GRADE
furs., rugs, furn., Home View
Englander couch; chp. for quick
247 Addison-rd., Riverside, Ill.

LLY NEW SARUK RUG, 8X10
ion. Call wkdays. 517 Dempster

EHOLD GOODS—WANTED.

AN PAY THE HIGHEST

PRICES FOR USED FURNITURE
ur various retail stores, pays
large auction rooms, give us the
ties for your household goods to
See us before you sell. Prompt
ous attention given.
PIANO CO., 3900 Fairfax 2965.

PERFECT CONDITION Fairfax 2965.
parlor set, victrola, Sonora, gas
fric fan; give particulars and pr
Address H H 349, Tribune.

BUSINESS CHANCES.

RETAIL BAKERY, LIVE TOWN, splendid
equipment, $3,000; part trade. Call
making good money; owner wants
reason; price and terms attractive.
OF THE OPPORTUNITY OF 1923 will
and suburbs. REAL GENUINE
SCREEN OPENINGS. (WE HANDLE
ONLY THE BEST.) Buyers interests cared
for. Prospects ... NO CHARGES TO THE
SELLER. PUTS US TO WORK FOR YOU.
BUSINESS DEALERS WITH REPUTATIONS
ARE INVITED TO AVOID DISAPPOINT-
AND POSSIBLE LOSS.
MILTON-SEVERSON CO.
S DEARBORN—DEARBORN 8193.

BAKERY.

best on ... No competition for many
mile. Next door to live meat market and
grocery. Easy equip. Does a big bus.; a
genuine gold mine for anybody. Imp. other
business. Must sell; will take $1,000
best quick offer for all or part time, if desired;
worth more than double. Also sell flx. to
suit purchaser. Open for inspection
to act quick call at once. Also Sun. all day
to start at 2532 N. 73d-st., cor. Exchange-
Take L to Auburndale c. r. to South Shore
station, walk 2 blks. south.

BAKERY—ON CORNER; GOOD LOCATION;
everything up to date; owner owns build-
ing; will give lease; will sell or trade
to retire. Ph. Seymour 0438 for further in-
formation.

BAKERY AND BLDG.—LIVE ILL. TOWN;
fine location; good business. 3202 Broadway.

BAKERY—FOR SALE—HIGH CLASS SHOP;
best location on Southwest Side. 1857
Archer-av.

BAKERY—WITH 2D CLASS RESTAURANT.
business. 947 Addison-st.

BAKERY FOR SALE—FULLY EQUIP.; GD.
trade; 2607 Racine-av.

BAKERY AND DELICATESSEN—FOR SALE;
good growing business. 406 W. 71st st.

BAKERY FOR SALE—GOOD LOCATION;
cheap for quick sale. 2852 Lincoln-av.

BAKERY—WOULD LIKE PARTNERSHIP IN
better college with services. Address T
Tribune.

BAKERY SHOP AND FIXTURES; CAUSE OF
selling, EMIL J. FAIDAR CO., 1214
Phone Diversey 0200.

BAKERY SHOP—FOR SALE—FIVE CHAIR.
Bargain if sold at once. Address T 7, Tribune.

BAKERY SHOP—REASONABLE RENT, $30,
with rooms; good business. 1905 Cleveland.

TYPEWRITERS AND ELECTRICAL STATION—
Sales, lowest prices, terms, $5 mo.
Service, Health complete selling. Save
for prompt buyer. Address J P 40,

BAKERY STATION — EST. BUSINESS;
Fine N. S. location. Oldest
reason for selling. Address
Tribune.

BAKERY FOR SALE—AT LAKE
owner, catering to highest class trade. Two
to $600 to $1,000 a month in
operation about $300 a
winter. Reliable Shop
living quarters with kitchen, bath,
apartment, beautifully fur-
and complete equipment
the vicinity. Price $2,500. Terms to
buyer. Address H H 358,
Tribune.

BEAUTY SHOPS.

Loop bldg.; 5 baths; well est. bus.; money
maker; reps. $900 mo.; will sell for best
offer.

Automobile Side district; unusual bar-
gain for quick sale; $1,100; other big bar-
gains.

BUSINESS CHANCES.

BOARDING, DANCING—FOR SALE CHEAP;
well established best location in loop; sick-
ness cause $ 36d. Tribune.

BOWLING, PICTURE FRAMING, ETC.—
Best location; good lease; no competi-
tion; exceptional price $600, part time.
1 6778-W.

AUTO MORTGAGE CO.

LOANS IN EXISTENCE NEARLY 10
PERMISSION IMMEDIATELY. Pos-
WE WILL PURCHASE BUSINESS, INCLUD-
ING ALL OUTSTANDING MORTGAGES.
WE ARE PRACTICALLY THAT MUCH
MAKING BUSINESS INTERESTS ALONG
ADDRESS H L 348, TRIBUNE.

AUTO DISTRIBUTORS.

Attention—Are you looking for West Side
territory? We are located in the heart
of Wilson dist.; have elegant show
room; also equipped repair shop in vi-
cinity to render A1 service, and above all,
have the selling organization with enough
push back it. Address G N 56, Tribune.

Auto Sales Agency (Buick).

Just outside of Chicago in Cook county;
have garage in connection on main highway;
price reasonable; over $350,000. Will sell
building and business on very favor-
able terms. T 291 Tribune.

AUTOMATIC SCREW MACHINE PRODUCTS
business, complete equipment, ample floor
space, running full time on orders that
assure immediate manufacturer; will stand
investigation; owners must sell; $35,-
000 will handle. box 282, Jackson, Mich.

AUTO ACCESSORIES, BUICK SALES
agency, garage, located in a thriving com-
munity. Attractive proposition to quick buyer. In-
vestigate at once. CHICAGO BUSINESS EX-
CHANGE, 327 S. La Salle-st. For quick sale.

AUTOMOBILE AGENCY IN ATLANTIC
City, N. J., for one of most popular cars.
Splendid corner room in city. Doing big busi-
ness. Particulars write FISHER, 2305 Pacific-
ave., Atlantic City, N. J.

AUTO REPAIR SHOP—CHICAGO-AV.; DO
over $2,000 monthly; complete equip.
a chance for hustler; $3,000, STAND
EFFECTIVE INVESTIGATION.
MILTON-SEVERSON CO., 8 S. DEARBORN

AUTO REPAIR SHOP—FULLY EQUIPPED,
good business 4 yr. lease, doing from $1,-
to $1,200 monthly bus.; reason for sell-
ing, other business. Chicago-av. Austin 0894.

AUTO REPAIR BUS. [NO. KEDZIE], well
equipped always busy, plenty of work, mak-
ing money; $2,500 CASH; GOOD BAR-
GAIN. MILTON-SEVERSON CO., 8 S. DEAR-
BORN ST.

AUTO REPAIR SHOP—GOOD LOCATION ON
South Side; low rent and Ford roadster;
all is going; other business interests offered for sale by an experienced
chemical engineer who can produce a sell-
line of high grade chemical preparations.
address H 238, Tribune.

AUTO REPAIR SHOP AND BATTERY, GAS
and Oil Sta. for Sale—can handle at least
10 cars; 5 yr. lease; will consider part. 4335
S. Halsted-st.

AUTO ELECTRIC AND BATTERY SERVICE
station; Chgo. suburb; principal fac-
tory; well directed, experienced judgment,
$18,000 cash. Address F B

AUTO SUPPLY AND GAS FILLING STA.
Chgo. suburb; only one in town. See it.
COMMERCIAL SALES & REALTY CO.,
1143 FIRST NATIONAL BANK BLDG.

AUTO SALES GARAGE AND REPAIR SHOP
well established; will sacrifice. Have agency
for two well known cars. Address K X 191,
Tribune.

AUTO REPAIR SHOP—EST. 9 YRS., LONG
lease if desired, machine shop optional, plenty
of work. Call Sunday, Lawndale 0771.

AUTO REPAIR SHOP—GOOD LOCATION ON
Lincoln-av.; doing good business; will
sell reasonable. Address H 349, Tribune.

AUTO REPAIR SHOP—AT INVENTORY COST
Chicago-av. near Lake, good lease, $50
mo. 4458 W. Madison-st. Van Buren 0771.

BAKERIES.

RETAIL BAKERY, LIVE TOWN, splendid
equipment, $3,000; part trade. Call
making good money; owner wants
reason; price and terms attractive.
OF THE OPPORTUNITY OF 1923 will
and suburbs. REAL GENUINE
SCREEN OPENINGS. (WE HANDLE
ONLY THE BEST.) Buyers interests cared
for. Prospects ... NO CHARGES TO THE
SELLER. PUTS US TO WORK FOR YOU.
BUSINESS DEALERS WITH REPUTATIONS
ARE INVITED TO AVOID DISAPPOINT-
AND POSSIBLE LOSS.
MILTON-SEVERSON CO.
S DEARBORN—DEARBORN 8193.

BAKERY.

best on ... No competition for many
mile. Next door to live meat market and
grocery. Easy equip. Does a big bus.; a
genuine gold mine for anybody. Imp. other
business. Must sell; will take $1,000
best quick offer for all or part time, if desired;
worth more than double. Also sell flx. to
suit purchaser. Open for inspection
to act quick call at once. Also Sun. all day
to start at 2532 N. 73d-st., cor. Exchange-
Take L to Auburndale c. r. to South Shore
station, walk 2 blks. south.

BAKERY—ON CORNER; GOOD LOCATION;
everything up to date; owner owns build-
ing; will give lease; will sell or trade
to retire. Ph. Seymour 0438 for further in-
formation.

BAKERY AND BLDG.—LIVE ILL. TOWN;
fine location; good business. 3202 Broadway.

BAKERY—FOR SALE—HIGH CLASS SHOP;
best location on Southwest Side. 1857
Archer-av.

BAKERY—WITH 2D CLASS RESTAURANT.
business. 947 Addison-st.

BAKERY FOR SALE—FULLY EQUIP.; GD.
trade; 2607 Racine-av.

BAKERY AND DELICATESSEN—FOR SALE;
good growing business. 406 W. 71st st.

BAKERY FOR SALE—GOOD LOCATION;
cheap for quick sale. 2852 Lincoln-av.

BAKERY—WOULD LIKE PARTNERSHIP IN
better college with services. Address T
Tribune.

BAKERY SHOP AND FIXTURES; CAUSE OF
selling, EMIL J. FAIDAR CO., 1214
Phone Diversey 0200.

BAKERY SHOP—FOR SALE—FIVE CHAIR.
Bargain if sold at once. Address T 7, Tribune.

BAKERY SHOP—REASONABLE RENT, $30,
with rooms; good business. 1905 Cleveland.

BARBER SHOP—GOOD LOCATION ON
South Side; only one in town. See it.
COMMERCIAL SALES & REALTY CO.,
1143 FIRST NATIONAL BANK BLDG.

BARBER SHOP [SHERIDAN-RD.]—LEASE'S
chairs; beautifully equipped; well
class hotel district; doing
stand investigation. Can
week; 1508 53d-st.

BARBER SHOP [SHERIDAN-RD.]—LEASE'S
chairs; beautifully equipped; well
class hotel district; doing
stand investigation. Can
week; 1508 53d-st.

BARBER SHOP—BEST CASH OFFER
CHICAGO. LIKE NEW, 12 IN.
5. Room 50, 39 W. Adams.

BARBER SHOP—FOR SALE; GOOD LOCA-
tion; 5 chairs; doing good business; will
sell cheap for quick sale. Address F B
Tribune.

BARBER SHOP—ESTABLISHED 20 YRS.;
long lease; rent $50; will sell cheap. 1
Ashland-av.

BARBER SHOP—BEST LOCATION ON
Chicago-av.; 5 chairs; doing good business;
will sell cheap for quick sale. 2
Tribune.

BARBER SHOP—FOR SALE—FULL
parlor; cheap rent; living
rooms; $1,000. 3607 Wentworth-av.

BARBER SHOP, LIVE TOWN, splendid
opportunity; will sell cheap; rent $25;
living rooms; cheap rent; big income; price
$1,000. 3607 Wentworth-av.

BARBER SHOP—FOR SALE—FULL
parlor; cheap rent; living
rooms; $1,000. 3607 Wentworth-av.

BARBER SHOP—FOR SALE—GOOD LOCA-
tion; rent reasonable; established 10 years.
Call Wed. or Thurs. at Hannibal's Inn Office, Hannibal, Mo

BUSINESS CHANCES.

TEAROOM—NORTH SIDE, NEAR LARGE hotels, rooming houses, etc. 6 days only. Income $300 upwards. 4 living rooms. $1,500; terms. SEE THIS MONDAY. MILTON-SEVERSON CO., 8 S. DEARBORN.

TEA ROOM, FOUNTAIN, ETC., AND LRG. Cigar Stand—Office building, splendidly fitted; income $100 daily, upwards. BIG PROFITS. $5,000 handles. MILTON-SEVERSON CO., 8 S. DEARBORN.

THEATER—700 SEATS.

A1 location; reasonable for quick sale; no dealers. Address H 190, Tribune.

THEATER WANTED—NO AGENTS; STATE full part. Address T 325, Tribune.

THEATER—2311 W. 22D-ST. CALL TO-DAY 9 to 5 p. m.; Tuesday, see Mr. Baker.

TINSHOP—WELL ESTABLISHED, GOOD paying bus., N. W. Side; stand investigation; must sell on account of ill health. $7250. Address H H 398, Tribune.

TIN SHOP—FOR SALE—CHEAP FOR CASH. 3706 Emerald-av., rear.

TIRE AND SUPPLY CO.—ESTAB. 5 YEARS; exclusive agency; best known brands; also accessories; sales $100,000 yearly; owners retiring; $13,000 handles. STAND STRICTEST INVESTIGATION. MILTON-SEVERSON CO., 8 S. DEARBORN.

TIRE STORE AND VULCANIZING—IOWA; first class stock, tires, accessories, etc.; income $3,700 monthly; good profits; price $7,200; terms. WE RECOMMEND THIS. MILTON-SEVERSON CO., 8 S. DEARBORN.

TRANSFER AND STORAGE—LIVE [ILL.] town; incl. motor trks., wagons, etc. Further information. COMMERCIAL SALES & REALTY CO., 1143 First National Bk. Bldg.

VARIETY STORE—FINE LOCATION, NICE, clean stock, good fixtures, doing nice business, price right, terms arranged. WE HAVE MANY OTHER GOOD PLACES TO SHOW YOU. SEE THIS AT ONCE OR SELL ANY BUSINESS. MILTON-SEVERSON CO., 8 S. DEARBORN. TEL. DEARBORN 3193.

VARIETY STORE—FOR SALE—ONLY ONE in city 1,800 population; also store bldg., 8 rooms above, modern; 8 room residence, double garage; priced to sell at $6,000 all together, $16,500; reason for selling, owner has to go to lower altitude. Owner, P. O. Box 48, Kimball, Nebraska.

VARIETY STORE — [N. CLARK] GOOD clean stock, nice attractive store doing good business; $3,000, terms. IF THIS DOESN'T SUIT YOU WE HAVE OTHERS. MILTON-SEVERSON CO., 8 S. DEARBORN.

VARIETY STORE—MUST SELL AT ONCE; no reasonable offer refused; act quick; open Sunday 1 to 6. 5417 N. Clark-st.

VENDING AND ADVERTISING MACHINE—100 very attractive machines, many now placed, earning good money; large territory; UNLIMITED POSSIBILITIES; lady owner cannot attend; $5,500; terms. BIG PROFIT FOR HUSTLER. MILTON-SEVERSON CO., 8 S. DEARBORN.

VULCANIZING, RETREADING EQUIPment. Good cond.; bargain. Call 1317 S. Oakley.

Welding Shop—Fully Equip'd

Good location on North Side. Call Graceland 2980; after 6 call Columbus 5477.

WELDING AND MFG. BUSINESS—FULLY equipped; 1st class condition; lots of work on hand. Address T 285, Tribune.

WHOLESALE BUSINESS—FOR SALE—Catering to retail drug trade exclusively, established 20 years; salesmen all old trained men; business on staples only and very firmly established; runs itself; $30,000 cash. Address H H 312, Tribune.

WHOLESALE CIGAR AND TOBACCO BUSIness, with complete route and trade—Best in Calumet section; close to Chicago; amounting to $40,000 or $50,000; will trade for Chicago real estate. ISADOR FERGUSON & CO.

WHOLESALE STATIONERY BUSINESS—For Sale—Established for years, doing an active profitable business; ideal Colorado location. A splendid opportunity, which will bear closest investi. Address F B 3, Tribune.

WHOLESALE AND RETAIL CANDY BUSIness—For Sale—Will sell for best offer. 1938 W. North-av., Arm. 6057.

WINDOW SHADE FACTORY, WELL ESTABlished paying business, good business connections, plenty of business. Will instruct buyers. $5,000. Terms. WE ONLY HANDLE GOOD PROPOSITIONS. SEE US TO BUY OR SELL. MILTON-SEVERSON CO., 8 S. DEARBORN. TEL. DEARBORN 3193.

WINDOW TRIMMING SERVICE—OPP. FOR some window trimmer to get into a good paying bus. Can average $75 to $100 p. wk., est. 3½ yrs. Must sell comp. with fixtures, etc.; very reas.; act at once. Address H J 579 Tribune.

WINDOW SHADE BUSINESS—WELL ESTABlished, more work than place can handle, $3,500 cash. Do not answer unless you mean business. Address T 117, Tribune.

WOODWORKING FACTORY [WISCONSIN] —Completely equipped all classes of work. Price right. WILL CONSIDER PARTNER. ALSO HAVE SPLENDID PLACES IN CHICAGO "WOODWORKING," "FURNITURE FACTORIES," MOULDINGS, etc. ALL OR PART INTEREST. Let us know what you want. "WE HAVE OR CAN GET IT." MILTON-SEVERSON COMPANY, 8 S. DEARBORN. TEL. DEARBORN 3193.

MUST LEAVE CITY.

Will sell at a bargain a pig paying accessory and tire business, also repair shop, established 5 years, in Cicero, Ill. Write at once for further information. Address T 132, Tribune.

HAVE $1,000 TO $2,000 TO INVEST WITH services. Have wide experience selling and advertising and office management. Proposition must be capable substantial development. Details for consideration. Address T 290 Tribune.

CAPITAL SUPPLIED—LIVE TOWN WILL furnish $25,000 to $100,000 for expansion to manufacturing industry employing 25 to 100 hands. Must stand investigation and move with quick action; give details. Address H H 329, Tribune.

FOR SALE—PATENT COVERING COMpound engine. This is a new invention, a much needed device, a splendid manufacturing proposition, and a potential fortune builder. Price $25,000. E. SAILENT, Kingfisher, Okla.

WHAT HAVE YOU

for good business man with $10,000 and services? Will consider patent, business, etc. Give some details if you wish replies. Address H N 157, Tribune.

I WANT PATENT

on article capable of big sales; will finance up to $10,000 or royalty basis; full particulars or no attention paid. Address H G 88, Tribune.

7 STAKE TRUCKS AND 1 MOVING VAN. 14 car up to date garage; contracts for hauling; old established business; sickness cause of leaving city. Big bargain. Calumet 5000, MR. BENABLE. Call days, night, or Sunday.

FOR SALE—60 RMS. CLEARING ABOUT $500 mo.; pr. only $7,000; barg.; act quickly.

MAY E. BENNETT CO.
1019 Lawrence av. Edgr. 6480.

HAVE YOU A REAL PROPOSITION? Sales Director with strong producing organization is open for new deal. We specialize in real estate. A1 ref. Address X 431, Tribune.

WANTED—PARTY TO INVEST $20,000; established mfg. business and take active ½ interest; factory fully equipped; new machinery; excellent opportunity; money to be used in business. Address H H 237, Tribune.

FOR SALE—A GOING BUSINESS; LIGHT wood working plant, equipped with 4 side moulder, rip, cutoff and trim saws; 5,000 sq. ft. floor space; rent $50 mo. Address E L 439, Tribune.

$3,000 AND ROYALTY, CARPENTER TOOL model; can be seen by appointment. Don't write if you don't mean business. J. A. Piche, 831 N. Dearborn-st. Sup. 4618, Chicago, Ill.

BANK NECESSITY — GOING MANUFACturing business, established; no competition; good reasons for selling; reasonable. MR. KNIGHT, Dorchester 7510.

FOR SALE—CLEANING, PRESSING, DRESSmaking store, with flat; doing fine business; very reas.; sickness. 4609 N. Racine, cor. Wilson.

THREE-GORDON PRINTING PLANT—FOR Sale—Well established and doing fine business. Owner has other interests. Address T 286, Tribune.

MUST SELL AT ONCE. UP-TO-DATE beauty shop in the loop; reas. rent, $65 per month, offering a 2 weeks trial. Dearborn 5413.

SALES MANAGER—WILL PUT $10,000 AND services into business or venture that promises a worthwhile future. Address F O 51, Tribune.

WANTED—PARTNER WITH $30,000 CASH to finance real estate transaction; money secured; you can triple your money; no agents. Address H K 460, Tribune.

WILL ASSIST FINANCING SMALL PAYing bus., occupying 2d and 3d floors my bldg., 1229 Wawe. J. T. Wells, Owner, 22 W. Monroe.

EXCEPTIONAL OPPORTUNITY—FOR MAN with $1,000, to secure agency for fast selling product. Protection Products Corporation, 218 W. Austin-av.

WE HAVE AN OPENING, PAYING VERY substantial returns, for party who can invest $5,000; est. 1914; investigation invited. Address X 296, Tribune.

MUST SELL MY WELL ESTABLISHED sausage factory in n. w. part of Ohio; strictly cash business; a gold mine for the right party. P. O. Box 143, Defiance, Ohio.

HAVE YOU FROM $5,000 TO $10,000 TO invest in legitimate business proposition? Address X 302 Tribune.

CHICAGO-BORN MAN, AGE 30, JEWISH, will invest $1,500 as partner in legitimate business. Address T 100, Tribune.

WANTED—TO BUY—VICTOR MUSIC SHOP. Must be authorized agency. Will pay cash. Prospect 4574.

WANTED—TO BUY GROWING BUSINESS, which can be handled on the side as a starter. Address X 301, Tribune.

WILL BUY GOING NORTH SIDE REAL ESTate and renting office; give full particulars or no attention. Address P 571, Tribune.

SALESMAN HAS $2,000 TO INVEST IN established business. Kedzie 3086, or address G P 548, Tribune.

WILL INVEST $2,000 AND SERVICES IN growing bus. of merit; exp. bkkpg., corr., sales. Address S 514, Tribune.

YOUNG MAN WILL INVEST $1,500 AND services. Give full details first letter. Address P 562, Tribune.

HAVE $2,000 AS DOWN PAYMENT ON A good paying garage, hotel or cig. store. Address S 240, Tribune.

15 NEWLY FURNISHED ROOMS—EXCEllent location and transp., for roomers; $600 cash. Grace. 2904.

HAVE $50,000 FOR MFG. PLANT, METALS ptd.; give details. [Oliver.] C. A. BLAIR & CO., 10 S. La Salle-st. Phone Main 0010.

I WILL BUY OR MFG. AND MARKET A GOOD invention. Address M 558, Tribune.

HAVE $1,000; WANT GOOD LOC. FOR coffee shop. Address P 582, Tribune.

$5,000 SECURES ½ INT. MFG. BUS.; BEST opp. in Chgo. Address T 112, Tribune.

HAVE $5,000 TO INVEST AS PART IN paying bus. Address P 572, Tribune.

BUSINESS CHANCES.

A REAL OPPORTUNITY FOR A REAL REASON.

Profit making composition business, consisting of linotypes, monotypes, Ludlow machines, with complete make-up equipment, like new, will be sold at very advantageous price to experienced man, with sufficient capital, by owner, who has other interests which require his full time. Audit just completed shows net worth over $30,000, without valuing good will, but after down payment of $10,000 generous terms will be made to the right purchaser. This is a real opportunity, but do not waste time on it unless you have the finances and experience required. For complete details address D Y 391, Tribune.

MODERN JOB PLANT FOR SALE—

Average yearly profits past three years over $4,000; average yearly business, $21,238.35; business can be doubled with present equipment; live city of 15,000; one smaller shop only competition; reason for selling, is old established newspaper desires to devote full energy to newspaper business; job printing plant now located in newspaper building; purchaser can remain with cheap rent; this is AN opportunity; right man can get easy terms; should have $5,000 to swing. Write Evening Democrat, Fort Madison, Ia.

FOR SALE—FIRST CLASS ready-to-wear and millinery store; well established; good location; town of 40,000 inhabitants. for further particulars address K P 11, Tribune.

OPPORTUNITY TO OBTAIN FOUNDRY IN CHICAGO.

Iron foundry now in operation; lease, equipment, and materials can be purchased for reasonable sum. Large, light, and airy, laid out conveniently for jobbing work. Excellent location on switch track in growing manufacturing district. Further details will be furnished to bona fide inquirers on request. Address D Y 388, Tribune.

CONTROLLING INTEREST IN STEEL stamping plant; splendid opportunity; well rated; Duns and Bradstreets; big plant in growing town in Ohio; $10,000; cash required $7,500; will give mortgage for complete protection on investment; fit for any kind of metalware; electrically operated; owner of control leaving state. Address K P 28, Tribune.

EXCELLENT OPPORTUNITY IS OFFERED to progressive business man by established laboratory corporation specializing in urinalysis; organized for national business; highly profitable field; controlled by well known business men who must relinquish their holdings because of other urgent business interests; $7,500 purchases entire business. Address H H 463, Tribune.

LARGE MANUFACTURER HAS OPENING for high grade man handling exclusive territory on new line fastest selling specialties on market; permanent connection; will net not less than $10,000 a year; requires able man with $500 to $1,000 prepared to open office, carry stock, employ salesmen; Ford owners preferred. SENTZ PRODUCTS CO., Mountain Trust Building, Roanoke, Va.

DISTRIBUTOR.

A real opportunity for a young, energetic man or sales organization to handle the entire distribution of a well established, rated Eastern corporation. This proposition will require an investment of $40,000 within two months. Immediate interview. Address S 566, Tribune.

WANTED—PARTY TO INVEST $30,000 TO $60,000 for two-thirds interest in good and established manufacturing toilet and perfumery business, wholesale, selling $300,000 per year; profits from $10,000 to $20,000 per year. Party must take an active interest. We hold $10,000 surplus in bank. Address H H 448, Tribune.

WE HAVE A LOT OF CASH. IF YOU HAVE cotton, cloth or silk and cotton cloth, grey or finished; firsts, seconds or remnants; also all kinds of yarn. Write to Joseph Levye & Son, 240 N. Main-st, Providence, R. I. Twenty years in the cloth business. Draw report on R. G. Dunn.

BUSINESS WOMAN

to take an executive position in a N. S. exclusive gown, fur and millinery shop; an investment of $10,000 required for ½ interest; money secured. Salary and profits should be $150 weekly. Address H L 372, Tribune.

Retiring from Business.

For Sale—My long established furnishing and hat store, busy loop district; low rent; must have $20,000 cash. No auctioneers or speculators need apply. 174 W. Madison, near La Salle Hotel.

WANT PATENTS. STATE PRICE AND particulars. Address S 145, Tribune.

BUSINESS SERVICE.

SALES BY MAIL

I have prepared the catalogs, booklets, sales letters, newspaper and magazine advertising and follow-ups of three of the greatest mail order houses in America, and some of the most notable sales successes in the mail order field have been directed by me. Let me help you increase your business and profits. B. J. Beardsley, 1820 Conway Bldg. Phone State 7098.

RENTERS, ATTENTION.

To renters who sublet for season or part of season, or to owners of summer cottages with vacancies, the demand of our patrons is greater than we can supply. We solicit your registrations. AMERICAN VACATION BUREAU, 28 E. Jackson.

Capital Seekers

Put your project before 560 live brokers Cost trifling under my plan. Details free AMSTER A. LEONARD. 1411 First National Bank Bldg. Chicago, Ill.

ROOMING HOUSES, HOTELS, ETC.—WE specialize in good places. CONSTANT TOUCH WITH BUYERS AND SELLERS. SEE US TO BUY OR SELL. Licensed, responsible agency. Mrs. Nordquist. Tel. Dearborn 9632. MILTON-SEVERSON CO., 8 S. DEARBORN.

YOUR SHOPPING WITHOUT CHARGE.

Every need supplied from Chicago's exclusive stores, saving time, money, securing individual attention. Gifts. Suggestions gladly extended. Correspondence invited. MRS. J. MEREDITH, 630 Cornelia. Buck. 4390.

DO YOU NEED MONEY FOR EXPANSION? If you do, and your company can show a good record of progress to date, we will undertake to procure additional capital for you on a commission basis. All correspondence confidential. Address Gebbie & Co., Investment Bankers, White Bldg., Buffalo, N. Y.

Preorganization Contracts—

Established office with country connections; financially responsible; will co-operate in financing real proposition. Address H H 386, Tribune.

USE OF OUT TOWN WANT ADS—

To secure agents or salesmen or for selling farms and reaching investors. Price list No. 20 sent free. FRANKFURM ADVERTISING AGENCY, 20 W. Jackson-blvd., Chicago. Ph. Harrison 3687. The largest classified agency.

REPRESENTATIVE OF EASTERN MANUfacturer's agent will be in Chicago week of June 3. Manufacturers seeking eastern market selling to hardware, woodenware and furniture trade can make appointment by letter. Address J P 37, Tribune.

MAILING LISTS.

All trades and professions; over 8,000 to select from. What do you need? MENNEN LIST SERVICE, 64 E. Van Buren. Harrison 1909.

MEXICO—

Reliable, expert, and accurate information furnished about conditions and opportunities here. We have nothing to sell. Toltec International Service Co., Calle Lopez No. 20, Mexico, D. F.

NO MATTER WHAT KIND OF A BUSINESS YOU WANT, WE HAVE OR CAN GET IT. NO CHARGES. THE SELLER PAYS US. SEE US BEFORE YOU BUY. MILTON-SEVERSON CO., 8 S. DEARBORN.

CASH FOR YOUR BUSINESS—HAVE LARGE list of city and country buyers wanting good investments; have high class sales organization. CHICAGO BUSINESS EXCHANGE, 327 S. La Salle-st. Harrison 2990.

RMS. HOUSES, HOTELS, 10 TO 150 RMS. any part of city. Before buying or selling. A. J. GARDNER.

1234 N. Clark-st. Diversey 0515.

34 RMS., SUN PARLORS, GL. SL. PORCHES, beau. new furn., drapes, rugs, linens; best N. S. loc. at lake; 5 yr. lease; income $1,400 mo.; $7,500 cash, bal. terms. Grace. 0196.

ROOMING HOUSE—8, S., 13-3 AND 1-3, beautifully furnished; good lease; splendid income; $8,000 handles. MILTON-SEVERSON CO., 8 S. DEARBORN.

ROOMING HOUSE — N. S., SPLENDIDLY furnished; 66 rooms; 7 year lease; $7,000 cash and terms. MILTON-SEVERSON CO., 8 S. DEARBORN.

ROOMING HOUSE—S. S.; CHEAP RENT; good location; 7 rooms, nice income; WORTH INVESTIGATING. MILTON-SEVERSON CO., 8 S. DEARBORN.

4 ROOM HIGH GRADE APT., FURNISHED complete; lease optional; rent $50. Drexel 4715. 307 E. 50th-st., 3d apt.

5 RM. MOD. APT., FURN. COMPLETE; 1 rm. pays half rent; $65; exc. trans.; L. Clark surr.; terms. Ph. Grace. 6390.

34 RMS., WILS. DIS.; LEASE 5 YR.; RT. $375; newly furn.; clears $500 mo.; $5,000 req. bal. terms. Owner, Sunnyside 3582.

14 ROOMS, NEW DEC.; RENT $90; INC. $330. 619 N. Dearborn. Superior 3583.

NICELY FURNISHED 6 RM. APT. WITH lease. 2914 Broadway, 2d Apt. Miller.

LEASEHOLDS.

125 R., R. $600, INC. $3,000, $24,500. 80 r., nr. loop, gd. loc. $14,000. 60 r., nr. Sher. R., $450, beau. furn. 1 & 2 yrs. clrs. $1,000. $5,000 req. bal. barg. 43 r. nr. lake and Sher. $11,500, beau. 30 r., Wils. dist., inc. $1,000, $7,500. 32 r., blvd. loc., inc., terms. 28 r., Sher.-rd., inc. $800, $5,500, terms. 23 r., exc. loc., r. w. all inc. $650, $4,000. 24 r., Wils. dist., inc. $700, $5,000. 33 r., r. $120, lg. inc., mod., $3,750. 18 r., r. $180, bl. free, clrs. $500, $3,500. 14 r., nr. Linc. Pk., inc. $400, $2,000. 10 r., blvd., r. $100, inc. $410, $2,000. R. N. BARSNES, 917 127 N. Dearborn. Central 6455. 6400, 8471, 3993.

FOR SALE—FURNITURE WITH LEASE; nice, newly furnished 5 rm. first flat, 2 bedrooms, 2 baths; furniture reasonable; rent reasonable; one block University of Chicago. 5756 Kenwood. Ph. Midway 4449.

RMG. HOUSES, HOTELS, 10 TO 150 RMS.; any part of city. Before buying or selling. A. J. GARDNER.

1234 N. Clark-st. Diversey 0515.

34 RMS., SUN PARLORS, GL. SL. PORCHES, beau. new furn., drapes, rugs, linens; best N. S. loc. at lake; 5 yr. lease; income $1,400 mo.; $7,500 cash, bal. terms. Grace. 0196.

ROOMING HOUSE—8, S., 13-3 AND 1-3, beautifully furnished; good lease; splendid income; $8,000 handles. MILTON-SEVERSON CO., 8 S. DEARBORN.

ROOMING HOUSE — N. S., SPLENDIDLY furnished; 66 rooms; 7 year lease; $7,000 cash and terms. MILTON-SEVERSON CO., 8 S. DEARBORN.

ROOMING HOUSE—S. S.; CHEAP RENT; good location; 7 rooms, nice income; WORTH INVESTIGATING. MILTON-SEVERSON CO., 8 S. DEARBORN.

4 ROOM HIGH GRADE APT., FURNISHED complete; lease optional; rent $50. Drexel 4715. 307 E. 50th-st., 3d apt.

5 RM. MOD. APT., FURN. COMPLETE; 1 rm. pays half rent; $65; exc. trans.; L. Clark surr.; terms. Ph. Grace. 6390.

34 RMS., WILS. DIS.; LEASE 5 YR.; RT. $375; newly furn.; clears $500 mo.; $5,000 req. bal. terms. Owner, Sunnyside 3582.

14 ROOMS, NEW DEC.; RENT $90; INC. $330. 619 N. Dearborn. Superior 3583.

NICELY FURNISHED 6 RM. APT. WITH lease. 2914 Broadway, 2d Apt. Miller.

LEASEHOLDS.

SEE LANGE & CO.,

704 N. Dearborn-st. Dearborn 4069.

Wonderful bargains in hotels, apartments, and rooming houses, all sections of the city. 50 rms., $1,500; fine location; nice furn.; rent $375; long lease; clear $600; fine buy. 36 rms., North; cheap rent; long lease. 30 rms., near Linc. Park; $4,500; terms. 23 rms.; N. Clark; very clean; $1,900. 21 rms., 14 furn.; North; $1,700; barg. 14 rms., N. La Salle; elec.; r. w.; $2,600. 12 rms., N. Clark; very clean; $1,900. 4 rm. apt., near Linc. Park; modern; $475.

FOR SALE—AT A SACRIFICE, SEVERAL modern, well furn. apts. of 10, 7, 6, and 4 rooms, near Drake Hotel; suitable for rooming. Ruppert Realty Co., 932 Rush-st. Sup. 7238.

ROOMING HOUSE—N. S., 36 ROOMS, 3-4 room suite, wonderful profit; furnished beautifully, $5,000 and terms. MILTON-SEVERSON CO., 8 SO. DEARBORN.

ROOMING HOUSE—PINE GROVE, FURNished beautifully, wonderful home. SEE THIS BEFORE YOU BUY. Garage included. MILTON-SEVERSON CO., 8 S. DEARBORN.

FOR SALE—35 RMS., 6 APT., WILSON DISTRICT E. of Sheridan-rd. fine lease. [Humphrey] WHITESIDE & WENTWORTH, 4682 Broadway. Edgewater 0620.

HIGH CLASS: RENT $150; 1 YEAR LEASE; no dealers apply; baby grand piano, original cost $2,300; entire flat. Wish to sell at once. Phone 8845.

743 N. MICHIGAN, 3D FLOOR, COMP. FUR. attr. 8 room apt., nr. Drake. Mod. Good car accepted in part payment. Sup. 3397.

BARGAIN—NEWLY FURN., 9 ROOMS, GOOD renting location, near Lincoln Park. 610 Wrightwood-av. Apt. P. [Collcutt.]

COZY 3 RM. APT. COMPLETE, LINENS, silverware, etc. Rent $55. Near bus. Ph. L. V. 5749 Sun. Sup. 4112 Second.

SIX ROOMS, STOVE HEAT, $35; MUST BUY furniture reasonable. Third floor, 3418 Sheffield-av. H. P. SCHNABEL.

FOR SALE—17 BEAUTIFUL ROOMS, IDEAL location; good income; must sell; owner leaving city. Address H N 272, Tribune.

FURN. OF 4-RM. APT.; RENT $65; ALSO bank furn. 4449 N. Robey. Rav. 5681.

SIX ROOMS; BARGAIN FOR CASH; CHEAP. 1704 N. Wells-st.

LEASEHOLDS.

14 RMS. N. LA SALLE; PRICE $3,000. ¼ Cash.

23 rms., long lse., clears $350; price $3,000.

60 rms., close in, lse. 3 yrs.; $6,000 handles.

33 rms., new furn., lse. 5 yrs., rent $300; price $5,750; terms.

13 rms., N. Dearborn; price $2,200; terms.

80 rms., Wil. dist., rent $350; lse. 7 yrs.; inc. $730.

RESHARS & HENDERSON,
127 N. Dearborn. Central 2854.

FOR SALE—80 RMS., WELL LOCATED, West Side, for hotel purposes, 10 yr. lease, $550 a mo.; big money maker. [Humphrey] WHITESIDE & WENTWORTH, 2662 Broadway. Edgewater 0620.

FIVE ROOM APT., NEW. MODERN BLDG.; all daylight rooms; new furniture; walnut dining and bedroom set, Edison phonograph; lease Oct. '24; rent $85. A. F. 3860 Lincoln-av., near Irving Pk. Price $600.

COMP. 7 RM. BEAU. FURN. APT., 4 BED rms., run wat., piano, phono., Siber. nor. Irv. Pk. Bl. $100. Bargain. Address S 341, Tribune.

FURN. 7 RM. APT., 45TH-ST. AND DREXel. fine for roomers or children. Piano inc. $690; rent $85. Leaving city. Give concession. 826 E. 45th-st.

FOR SALE—NICELY FURN. 6 RM. APT., conveniently loc. nr. Jackson Pk., completely furn. Call any time Sun. 1521 E. Marquette-blvd., 2d.

FURN. NEARLY NEW COMP. 7 RM. APT. 2 baths; price right; rent very low. STANLEY, 214 E. Garfield-blvd., 1st.

617 DOLE-AV., APT. 2—LEASE AND FURN. 4 rm. corner apt., 2 rms. pay rent; May, 1924, lease. Rent $64. Lincoln 6827.

FURN. LINEN 3 RM. APT., LEASE TO July, 1924; stm., janitor service; rent $50. West 6730.

16 RMS., EXC. FURN., BLVD. LOC., REAS. rent, good inc. Phone Monday, Mid. 2935.

FOR SALE—13 RMS., ALL FILLED, WALKing dist. to loop; income $300. Supe. 4499.

COM. FURN. 6 RM. FLT., NR. COTTAGE Grove L.; best offer takes. Dor. 6176.

OAKWOOD-BLVD., 642—FOR SALE—4 RM. furn., $175; rent $40; gas free; 1 yr. lease.

TO RENT—5 RM. FLAT, $55; GAS, ELEC.; must buy furn. for $250. L. W. 0244.

LEASEHOLDS.

HOTEL, 37 RMS., 2 FLRS., STM., ELEC., 5 yr. l.; rent $260; $6,500; walk. dist.

9 rms., stm., elec.; inc. $900; 5 yr. l.; $8,850.

22 rms., stm., elec.; rent $160; inc. $500.

14 rms., elec.; rent $67.50; stm., $200; $1,800.

10 rms., N. Dearb., elec., inc. $375; $3,700.

MUHLENFELD, 730 N. State.

100 OUTSIDE RM. HOTEL, UP TO DATE, r. w., phones, elev., north, walk. dis.; lease; 35 rms., stm., elec., nr. Linc. Pk., $5,000.

25 rms., always full, mod., $3,000, barg.

14 rms., r. $10. No. 22 drive; $1,400; trms.

BABCOCK & HAYES, 1215 N. Clark-st.

5 RMS., FURN., INCL. OAK OVERSTUFFED, floor lamps, dishes, linen, cooking outfit, Victrola, rugs, chairs, kitchen cabinet, ice box, new curtains. Will not separate.; barg. P. R. SCHNEIDER, 2308 Ogden-av.

ROOMING HOUSE—PRAIRIE-AV. NICELY furnished, 33 rooms, profit $350; cheap rent. LOOK THIS UP. MILTON-SEVERSON CO., 8 SO. DEARBORN.

WEST SIDE ROOMING HOUSE—FOR SALE —3538 Monroe-st., ent. Garfield golf and tennis court; 16 newly remod. rms., well furnished, perm. roomers; good trans.

FOR SALE—7 RM. APT. LEASE; PART furn.; rent $75. 2739 Hampden-ct., 3d, near Diversey Pk. Diversey 1594.

4637 PRAIRIE-AV., 2D APT.—FOR SALE—to colored, at once; completely furn. 6 rm. apt.; reas. Drexel 0500.

35 RMS., ALL B. WATER; PRIV. PORCHES; niclass furn., inc. $1,400. 10 yr. lse.; $5,000 cash req. Owner, 4032 Sheridan-rd.

EXCEPTIONAL OPP.; WILL SELL OR RENT furn. beaut. 5 rm. apt.; new furn. and new bldg.; all outs rms. Vincennes 2485.

28 RMS. IN HYDE PARK. LSE. 7 YRS.; rent $2,200; pr. $6,000 cash. Beshears & Henderson, 127 N. Dearborn. Cent. 2854.

FOR SALE—ELEG. FURN. 7 RM. APT., COL. Douglas 0036 for appointment.

4 RM. APT. WITH LEASE, PIANO, OVERstuffed furn., 1256 Byrn Mawr, 3d.

BEAUTIFUL 8 RM. FLAT, ALL OUTSIDE rms., el. h., 27 E. Oak-st.

WILL SELL PRAC. NEW ELEG. FURN. 3 rm. apt., will not sep. Grace. 3376.

6 R. FUR. FLAT, RENT FREE, AND $30 per mo.; price $400. 1502 Wabash, 2d.

LEASEHOLDS.

112 RMS., SHER.-RD., ELEG. FURNISHED, 50 apts., mod., gd. loc., clears $1,000 l. mo., $6,000 req., bal. terms. $9,000.

30 rm. hotel, excel. loc., big inc., $4,000.

56 rm. hotel, N. Clark-st., $250; inc. $2,400.

48 rms., gd. loc., st. and el., gd. l., $3,000 req.

35 rms., Wils. dist., nicely fur., 10 yr. lease.

28 rms., Wils. dist., bl. fur.; chp. rt.; barg.

C. E. CORCORAN, 811 N. Clark-st.

42 RMS., NR. LAKE, DRIVE AND PARK; rt. $425; inc. $1,200; $5,000 will handle.

28 RMS., N. SHORE; 5 YR. LEASE; rt. $240; inc. $650; VERY easy terms; barg.

23 RMS., N. DEARB., NR. DIV.; STM., elec.; $350 mo.; $4,000 cash. ACT QUICK.

FRANKEL, CASEY & CO.
Sup. 6798.

1333 N. Clark-st.

ROOMING HOUSE—NO. SHEFFIELD, 40 rooms, fine lease, splendid income. BEST BUY THAT $5,000 HANDLES. MILTON-SEVERSON CO., 8 SO. DEARBORN.

ROOMING HOUSE — CLEVELAND-AV. nicely furnished, good income; FOR QUICK SALE PRICED AT $3000. MILTON-SEVERSON CO., 8 SO. DEARBORN.

ROOMING HOUSE—DREXEL-BLVD., BEAUtifully furnished; splendid income; wonderful home. Price right. ACT QUICK. MILTON-SEVERSON CO., 8 SO. DEARBORN.

30 TO 100 RMS. WANTED; HAVE $6,000; will consider any good hotel or r. h. Address H H 318, Tribune.

LEASE AND ELEGANTLY FURNISHED 4 rm. apt., N. S., 1 blk to lake bathing beach. Tel. Hor. Park 2888 after 5 p. m.

7 ROOMS, FURNISHED FLAT; 4 ROOMS rented; income $28 week; just decorated; rent $75. Price $700. 4740 Indiana-av., 1st.

FOR SALE—5 ROOM FURNISHED APARTment and lease; near 43d and Ellis-av. Address S X 259, Tribune.

FOR SALE — 35 ROOMS; INCOME $300; rent $65; $400 down, balance monthly; price very cheap. Call Oakland 2635.

FOR SALE—6 NICELY FURN. RMS., SUITable for roomers. Graceland 6824.

FOR SALE—COR. FURN. APT., 7 RMS., 2 baths. Permanent lease. Barg. Rav. 1217.

TO RENT—BELDEN-AV., 609, 1 APT.; 6 RM. cor. apt.; year lease; rent $75; bargain.

16 RMS.; RENT $75; $2,200; EX. LOCAtion; North. Address H H 317, Tribune.

FURN. 10 RM. HSE. AND $30 ... FURN. gas, elec., cheap rt. 1349 Jackson-blvd.

LEASEHOLDS.

LA SALLE, CLOSE TO LINC. PK. ... lease, stm., elec., excel. ... lease, price $3,500; terms $1,000 cash.

22 rms., La Salle, run water ... rent bargain; 2 car garage. $2,500 cash.

50 r. Sheridan-rd. Inc. $1,500 ... CROWE BROS., 6 S. ... Dearborn and Calumet.

65 RM. NR. SHERIDAN EXP. ... rent $2,000; 7 yr. l. ... 24 rms., r. W. Chicago; 7 yr. ... 32 rms., N. of N. State, ... 21 rms., 2 mod. apts., ... 10 rms., mod. flat, ... CULLEN AND BAER ...

30 N. Dearborn-st.

FOR SALE—MOD. 8 RM. FURN. ... lease; reas. rent. ... ton-st. Lincoln 3405.

CONTRACTS TO LET AND WANTED.

INTERIOR DECORATING ... eradication of rodents and ... housecleaning, window ... JOHN C. MARSHALL ... 3228 Indiana-av.

EXPERIENCED CHEF WOULD LIKE ... [tract feeding] institution, ... amount of people. Address T ...

MASTER PLUMBER WISHES WORK ... or contract prices reasonable. ... H T 504, Tribune.

CONTRACTOR WISHES TO BID ON ... ings; garages a specialty. ... evenings. Sunday, Fairfax 6194.

STOVES.

FOR SALE—4 LARGE 4 ... ranges; excel. cond.; suit. ... or restaurant; can be seen at ... rd. LENNOX.

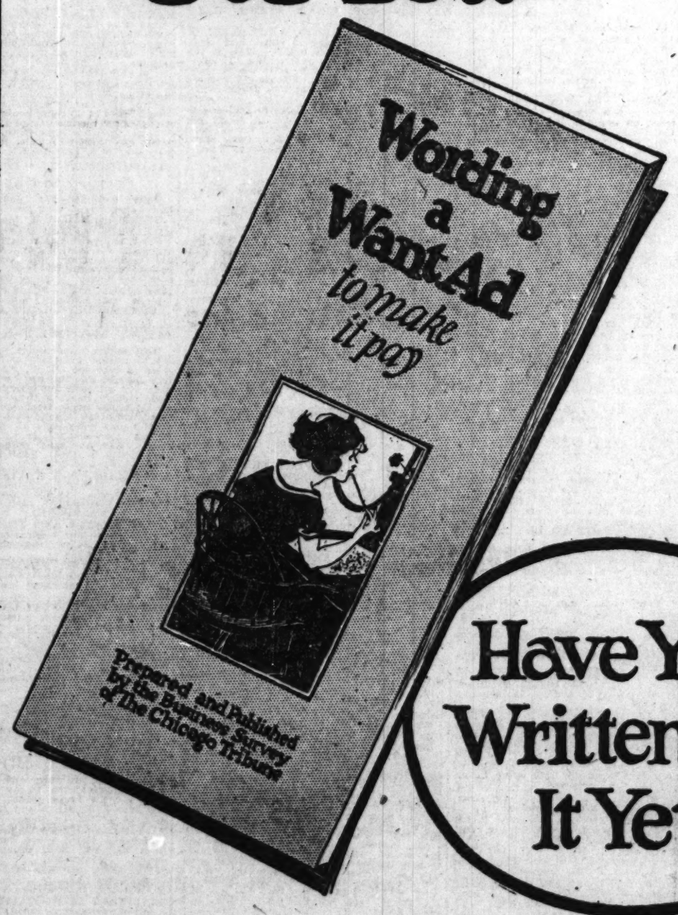
FOR SALE—KITCHEN STOVE, ... cr cheap. 4350 Park-av. ...

FOR SALE—NEW PROCESS ... ex. cond. Call Dorchester ...

GARLAND COMBINATION COAL ... hot water fr., $75. barg. ...

COMBINATION COAL AND ... for restaurant, 300 S. ...

We Have a Copy of The Tribune's New Free Book For You



AFULFILLER of human wants and a mighty power in the land is the little Want Ad, rightly used. Whatever your desire is—a home, a car, a business, communication with a lost relative—it is possible through a Tribune Want Ad. The Tribune Want Ad Section brings millions of people to common basis of communication at insignificant expense.

Although the vast majority of Want Ads run in The Tribune do pull results—are wonderfully productive in inquiries, sometimes, through faulty wording a Want Ad does not produce the results of which it is capable. To eliminate even this small percentage of poor Want Ads The Tribune has written this compendium of Want Ad information—"Wording of a Want Ad to Make It Pay." It is free to any one who asks for it, but the edition is limited. Fill out the coupon, mail it in and accept this book with The Tribune's compliments.



Farm Properties

LOCATION
SIZE
KIND OF FARM
- Grain or dairy
- Truck
- Fruit
- Timber

KIND OF SOIL
- Black loam
- Fine muck land
- Rich black
- Level clay soil
- Rolling land—stone free

BUILDINGS
- Farm house—size, kind of construction, heating, conveniences, basement, how old
- Barns
- Poultry houses
- Milk houses
- Garage
- Silos
- Ice house

HOW PLANTED
- 340 acres in wheat
- 5 acres in timber
- 20 apple, pear and plum trees
- Pastures
- Shrubbery
- Wells, fences and roads

STOCK AND EQUIPMENT
- Horses, cows, pigs, chickens
- Vehicles, tools, implements, tractors and thrashing outfits

TRANSPORTATION
- Three miles from D. C. R. R.
- Good shipping point
- Four miles from Ohio River
- Good concrete roads to town and school

REASON FOR SELLING
- Illness
- Old age
- To settle estate

PRICE AND TERMS
- $18,000—half cash, balance to suit

POSSESSION
- Immediately
- In the Fall

ADDRESS OF OWNER OR AGENT

Have You Written For It Yet?

THE CHICAGO TRIBUNE,
7 So. Dearborn St.,
Chicago.

Gentlemen:

Please mail me your FREE Book entitled, "Wording a Want Ad to Make it Pay."

(Name)

(Address)

REAL ESTATE NEWS

FIELD AND KEEP LAKE BLUFF LAND FOR SUBDIVISION

"Ravine Forest" to B Name of 90 Acre Tract

What is said to be the last la tract of north shore land east of t Northwestern railroad, available high class residential subdivision p poses, has been purchased by Ben min Lowenmeyer from Stanley Fie and Chauncey Keep for a consider tion reported as in excess of a qua ter of a million. There are abo ninety acres, the land being the ma picturesque part of the tract know as Ferry field and Ferry woods all lies in the corporate limits of Lak Bluff, just north of the Lake Fores northern boundary. F. M. Lowe wa the only broker in the purchase, re resenting all parties.

Mr. Lowenmeyer is having it la out with winding roads and has chri tened it "Ravine Forest." The tract i heavily timbered and is traversed wit an unusually attractive three pronge ravine, said to be one of the most bea ful on the north shore.

Must Cost at least $15,000.

A majority of the lots have ravin frontages of over 150 feet, some a much as 500 feet, and the restriction provide that no house shall be erecte in the entire subdivision at a cost o less than $15,000. It is presumed, o course, that there'll be houses erecte that will cost many times the minimum limit. The lots range in price from $3,000 to $45,000.

The property is just west of and across present Sheridan road from the estates of Stanley Field, Albert A. Sprague, Elizabeth Clow, Mrs. C. Morse Ely, and Roy McWilliams. Work is now under way on a new Sheridan road running east and west across the southern end of "Ravine Forest" and connecting with Waukegan road, which will be renamed Sheridan road and continue north.

One-third Already Sold.

This new strip of road from present Sheridan to Waukegan road will be ninety feet wide and is being paved by the state. The curved roads in the subdivision, known as Ravine Forest drive and Oak terrace, will be sixty feet wide. Crescent drive will be thirty feet wide. Practically one-third of the subdivision already has been sold, Mr. Lowe states.

PLAN $600,000 FLATS-SHOPS AT SHERIDAN-CHASE

Wreckers will start shortly to tear down the old two story brick residence at the southeast corner of Sheridan road and Chase avenue, and on this 170x170 site Charles Minov will erect a $600,000 building from plans by Loewenberg & Loewenberg, to contain sixty apartments of three, four, and five rooms and nine shops. It will be completed about Jan. 1.

Leases Upper Floors for New Hotel in Englewood

Englewood is to have a new hotel. Paul D. Kapodistrias, now operating several hostelries, has leased the upper floors of the building at the northeast corner of Halsted and 61st place, from K. R. Beak & Co., for ten years from July 1, at a total rental reported as $71,000. He will call the new hotel "The Unity." Hefter & Wells were brokers.

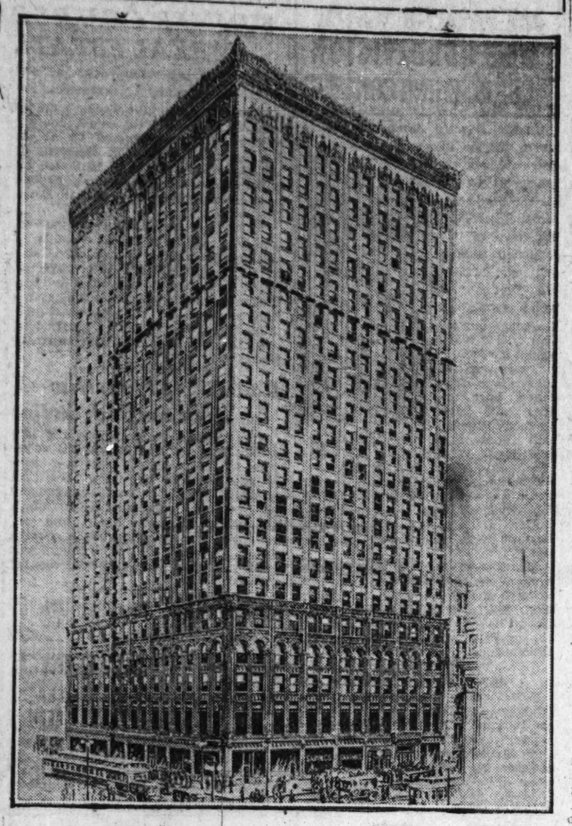
Plans Stores and Offices at Kedzie and 59th Street

William Kaplan has bought the vacant 122x125, at the southeast corner of 59th and Kedzie, from Constantine H. Thanasouras for a reported $45,000, and intends erecting a store and office building. Tutules & Dignan were brokers for both parties.

LATIN QUARTER CORPORATION SELLS.

The Latin Quarter Building corporation has sold the property known as 20-26 Cedar street to Frederick Burton, president of the Burton Coal company, for an undisclosed consideration, through Harold Bradley & Co. This is the site on which Benjamin Marshall of Marshall & Fox at one time contemplated erecting a studio apartment. What the new owner intends doing has not been disclosed.

Making It Higher and Wider



Above is how the Lumber Exchange, at the southeast corner of La Salle and Madison streets, will look when the proposed five story addition on top is completed and a twenty-one story addition to the east, at 125-29 West Madison street. The L. J. McCormick estate is now negotiating through Greenebaum Sons Bank and Trust company, to acquire from Archibald Andrews the long term leasehold on the Stone estate fee, 40x90. This will give a total frontage on Madison of 141½ and on La Salle of 135 feet, making it one of the loop's largest buildings. Work is well under way on the upper five floors, but construction of the twenty-one story annex to the east will not start till building prices come down. The dotted line shows the present fifteen story building. The Greenebaum bank will enlarge its quarters when the annex is built. Holabird & Roche are architects.

News of the Architects

President F. E. Davidson of the Illinois Society of Architects is expected to leave Hahnemann hospital, where he has been for several weeks, some time next week. He probably will be back at his office about July 3.



F. E. DAVIDSON.

Architect Lincoln Norcott Hall announces the removal of his office to 7 West Madison street. His new phone number is Dearborn 8341.

John J. Keenan & Co., store fixture service architects and engineers, have moved to suite 1264 Conway building. Their new telephones are Dearborn 8962 and 8963. Architect Harold C. Ferree also has moved from the Cable building to suite 1264 Conway building.

Architect D. J. Schaffner has moved from the City Hall Square building to larger quarters in the Garrick building, Suite 914. His new phone is Central 6654.

Architect Maurice Spitzer has moved from 115 South Dearborn to suite 700 in the Beak building, 111 North Dearborn.

Remodel Magnolia and Wilson Flats Into Shops

Louis I. Simon & Co. designed the changes now being made in the three story apartment building at the southwest corner of Wilson and Magnolia. Six stores are being installed and the number of flats cut from eighteen to fourteen. The changes will cost $70,000, according to the owners, Mr. Simon and Aaron A. Alexander. The new stores and flats will be ready for October occupancy.

WRECKERS TEAR DOWN MICHIGAN AVE. LANDMARK

Wreckers are busy tearing down a North Michigan avenue landmark, the five story structure at the northwest corner of Lake street, owned by the Cyrus McCormick estate. Original plans for a new building have been abandoned and the property will be cleared and left vacant until conditions warrant improvements. The present building has been vacant for some time and long has been considered an eyesore by Judson F. Stone, manager of the estate. It was at one time occupied by John A. Tolman & Co., wholesale coffee dealers.

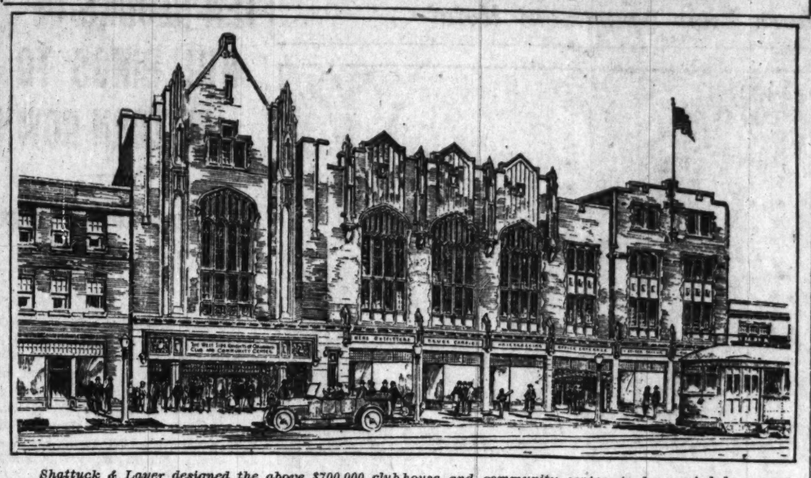
Plans Subdivision West of Harvey of 150 Acres

Jacob Swanson, a contractor, bought 150 acres between 151st and 155th streets, Kedzie and California avenues, extended, west of Harvey, and intends to subdivide it into one, two, and five acre tracts for country homes for officials of south side industries. There'll be winding roads. Part of the tract is wooded and more trees will be set out. The sellers were Thomas S. Krutz and others and the price paid was $30,000. O. W. Jurgens was attorney for Mr. Swanson.

Chinese Restaurateur to Open West Side 'Paradise'

Joe Eng, former owner of the Golden Pheasant inn, has leased the store at 4013 West Madison street, from W. J. Sixeas, president of the West Madison State bank, for ten years, and is remodeling it into "The Paradise inn," a Chinese and American restaurant, at a cost of approximately $20,000. It will open within a month. John J. Keenan & Co., are the architects.

New Home of West Side Knights of Columbus



Shattuck & Layer designed the above $700,000 club house and community center, to be erected by seven councils of the Knights of Columbus on West Madison, between Cicero and Kilpatrick. More is told about the project in another column.

HIGHER RENTS UNLESS BUILDING KEEPS UP: STRAUS

Urges Stabilization of Costs.

Higher rents, still higher building costs, general unemployment and a slowing up of all business are predicted by S. W. Straus, president of S. W. Straus & Co., unless necessary building operations are continued. Mr. Straus, who has just returned from a study of building conditions in England and France, said:

"Above everything else all necessary building operations must be kept going on as extensive a scale as the supply of labor in the building crafts will permit. If building operations generally slacken it will mean a let down in all other lines of business. It will mean the creation of a still more acute building shortage, higher rents, increased costs of living and general unemployment."

Mr. Straus believes stabilization of building costs is a remedy for the present situation and that it can be effected only through an equalization of demand and supply.

"It is the patriotic duty of labor, finance, contractors, material interests, and all other elements to concentrate their efforts on such types of buildings as are most vitally necessary to the general welfare of the respective communities," he said, "thus giving to the people the buildings now most needed and postponing for the future benefit of the industry the construction of such structures as can be delayed in the interest of public welfare."

"Such a program will, in my opinion, stabilize prices and assure a long period of prosperity not only in the building industry but in all lines of business as well."

Buy Seven Story Building to Get Tower for Big Sign

In order to get control of the tower on the seven story Plamondon building, at the northwest corner of Clinton and Monroe, for advertising purposes, the Twentieth Century Press has bought the entire property, land, and building from the Plamondon estate for an undisclosed consideration through Robert White & Co., who will manage it. It will be renamed the Twentieth Century Press building. The new owners have been tenants for the last four years. They tried repeatedly to make arrangements to place a gigantic electric sign on the tower, but were unsuccessful, so when opportunity offered they bought the building. The property fronts 109 feet on Clinton and 79 on Monroe.

Dr. John B. Murphy Memorial



Above is the accepted design by Marshall & Fox for the $500,000 Dr. John B. Murphy memorial to be erected on the north side of East Erie street, between Cass and Rush, by the Murphy Memorial association and presented to the American College of Surgeons. Practically the entire $500,000 has been subscribed. Wreckers are now busy on the old improvements on the 75x109 foot site. Excavation will start shortly and the corner stone will be laid by Mayor Dever.

The principal feature of the memorial will be the 1,000 seat auditorium and the research library which was started with Dr. Murphy's personal collection given by Mrs. Murphy to the college. The auditorium will be open to all medical societies of Chicago. The American College of Surgeons was founded in 1913 and has 6,290 members in North and South America.

According to Walter E. Carr, secretary of the memorial association, the erection of the Murphy memorial will do much to make Chicago the surgical center of the western hemisphere. The building will be of Bedford stone. Its design is based on a memorial building in Paris.

Women Principals in West Side $150,000 Flat Deal

Ellen B. Collins of Glen Ellyn has sold the eighteen apartments at the southwest corner of Central Park boulevard and Adams street, lot 75x200, to Elsye D. Boehm and Bertha Lurie, for a reported $150,000. Collins & Gauntlett represented the seller and Boehm & Winterson the buyers.

Plan $200,000 Apartments for South Park Avenue

Edward B. Waldron and Goodman Wallem will erect a thirty-six apartment building in Pullman on South Park avenue, across from the Pullman Manual Training school. William A. Morrow & Co., architects, are drawing plans and will finance the project. The cost is esitmated at $200,000. Work will start about June 15th.

BROADCASTING!!

GOVERNMENT Building Material Sale!

GREAT LAKES NAVAL CAMPS — CAMPS—LUCE, PAUL JONES, AVIATION, BARRY & FARRAGUT





Build Now! Save Money!!

Lumber! Lumber!

As Low as $15 Per 1,000 Board Feet

Millions of Feet Excellent Lumber

Beaded Ceiling — ⅝x4 in., mixed lengths
D. & M. Flooring — 1x4 or 1x6 yellow pine
Dimension Lumber — 2x4's, 2x6's, 2x8's, 2x10's
Sheathing Boards — 1x6 in., 1x8 in. yellow pine
Shiplap Siding — 1x8 in. yellow pine
D. & M. Flooring — 1x4 in. clear yellow pine

NOTE: The quality of lumber and mill work used in the construction of these camps was generally of the very best grade. The buildings are dismantled with the greatest care, all nails are drawn, and the good condition of the lumber is preserved in every way possible. This cantonment lumber purchased under rigid government inspection. All bright material and looks like new.

HUNDREDS OF BARGAINS!

Thousands of windows, doors, frames, screens, roofing paper, wall board, ventilators, skylights, dumb waiters, restaurant equipment, plumbing material, pipe, etc. In fact, most everything to build and improve, at BIG MONEY SAVING PRICES. We also offer for sale complete buildings suitable for BUNGALOWS and COTTAGES. We ship everywhere. Special attention to carload shipments.

If you are within hauling distance, bring your truck, select your material and haul it home. We load you promptly. Don't delay. Buy NOW.

68 KEWANEE BOILERS!

Straight No. 18	Draft No. 20	FIRE BOX TYPE	SMOKELESS 112	SMOKELESS 115	SMOKELESS 118
$700	$750		$525	$750	$900

These boilers are worth more than twice the price quoted, and include steam fittings, castings and shaker grates, all in EXCELLENT CONDITION, 95% new. All f. o. b. cars at Great Lakes, Ill. Your inspection is invited.

Large variety of HIGH PRESSURE BOILERS, TANKS, HEATERS and STEAM PUMPS. Also large stock of PIPE at big savings! Prices upon request.

Thousands of feet of American wall RADIATORS, like new, assembled, in sections ready to install, at a saving from 40% to 50%.

Come to our sales headquarters at the Camps NOW. Just one hour's ride via Chicago and Northwestern R. R. or North Shore Electric direct to North Chicago station. Also excellent auto road—follow our GREEN SIGNS of direction.

WRITE FOR COMPLETE LIST

Estimates Cheerfully Furnished

Gordon Wrecking & Lumber Co.

Great Lakes, Ill. Phone Waukegan 306

OPEN SUNDAYS FOR YOUR CONVENIENCE

THE MOST WONDERFUL BUILDING PROPOSITION IN CHICAGO
OWN YOUR OWN GARAGE

Our Slogan: Durability, Appearance, Satisfaction

This beautiful, permanent garage, size 16x16, erected on your premises for.... $218



Specifications for above: 2 x 6 sills, 2x4 studs and rafters; 4x4 corners; top plates, ties and roof support; double drop siding; 3 sash with window stool, service door; clear fir garage doors with white pine trim; guaranteed roofing; hardware.

OTHER SIZES:

10x16....	$150.00	18x18....	$245.00
12x16....	160.00	18x20....	262.00
12x18....	175.00	20x20....	293.00

Above prices include all labor and lumber.

We specialize in building as solid a construction as possible, combined with beauty in appearance, so that a garage built by us will be a permanent improvement to your property, as well as a money saver in rent if you have a car, or a good income if you rent the garage out. Our workmen are the very best and the material is sound. You cannot afford to miss this exceptional offer. Call at our office and learn details about our proposition. If you cannot call, phone and our salesmen will explain at your home.

Lumber Specials

Used lathes, per bundle.....25c
2-inch planking, per M....$25.00
Crating lumber, per M.....20.00
2x4x5, each 10c

SPECIAL, 30 gal. Range. Boiler..... $10.50
TOILET SEATS, Mahogany, each..... $3.00

We handle all grades of roofing paper at bargain prices. Also wallboard, doors, sash, and sewer pipe.

A. AUGUST
2100 to 2130 Clybourn Av
Lincoln 0548 and 2900
Open Sat. to 5:30; Sun., 9 to 12

All kinds of sinks and tubs at wholesale prices.
2-Section Laundry Tubs, guaranteed, $17.00.
Gas Heaters, $8.00.

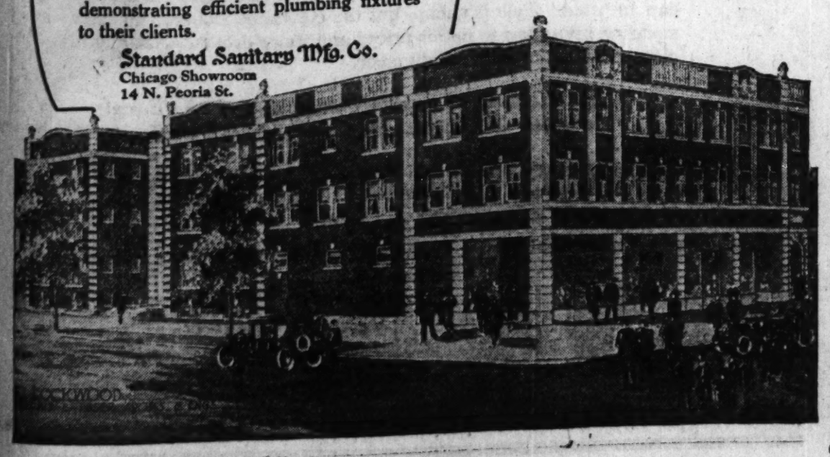
"Standard" PLUMBING FIXTURES

The Lockwood Apartments are equipped throughout with "Standard" Plumbing Fixtures. Owners appreciating the value of long service look to "Standard" for their plumbing fixtures.

Architects, Plumbers and Builders are invited to use the "Standard" showroom for demonstrating efficient plumbing fixtures to their clients.

Standard Sanitary Mfg. Co.
Chicago Showroom
14 N. Peoria St.

LOCKWOOD APARTMENTS
Madison St. and Lockwood Ave.
Architects
Leichenko & Esser
Plumbing Contractors
Fullerton Plumbing Co.



WRECKING

252 BUILDINGS

—including apartment buildings, large public garages, warehouses, stores, fancy residences, McAvoy Brewing buildings, etc., etc., covering 12 blocks on South Park Ave. (west side of street) from 23rd St. to 35th St.

All Materials for Sale Cheap on Premises

Material includes steam and hot water plants complete; plumbing of every description; all sizes lumber, doors, windows. Interior trim includes consoles, mantels, stairways; also ice boxes, gas ranges, store fronts, and porches; 20,000,000 bricks, etc., etc.

This is a real opportunity to build, repair or remodel and save real money on your material. You can purchase any building or part of building or any material you may need at greatly reduced prices.

Salesmen On Premises

Main Office, 31st Street and South Park Avenue

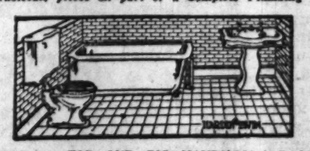
AMERICAN HOUSE WRECKING COMPANY

SAVE HALF—INSTALL YOUR OWN **PLUMBING AND HEATING**

Call at our plant or send a sketch of your building for our wholesale price on a Latest Improved Guaranteed Hot Water Heating Plant. We lay out your job by our New Easy Method; cut, thread and mark all pipes, etc., make easy installing plans and Loan You the Tools Free. With this helpful service any handy man can install his own.

CUT-TO-FIT HOT WATER HEATING PLANT

We carry everything in High Grade Guaranteed Plumbing Systems, Fixtures and Supplies. Bring or send in plan for wholesale prices on part or a Complete Plumbing Outfit.

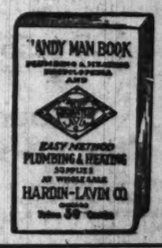




Bath Room Outfits, Bath Tubs, Toilets, Lavatories, Sinks, Laundry Tubs, Water Heaters, Water Systems, Pipe, Fittings, Valves, Repairs. In fact, everything in Plumbing and Heating Supplies.

SEND 50c FOR OUR BIG HANDY-MAN BOOK

Every builder, home owner, mechanic, etc., needs this plumbing and heating encyclopedia. It contains hundreds of floor plans, elevations, installing sketches, showing our NEW EASY METHOD, gives hundreds of mechanical rules, short cuts, how to lay out plumbing and heating, shows over 10,000 FACTORY FITTED plumbing and heating fixtures and supplies; with wholesale prices. SEND 50c FOR YOUR COPY TODAY, which will be refunded with your first order.



$500,000 PLANTS BEHIND OUR GUARANTY

HARDIN-LAVIN CO.
50 YEARS AT
4537-43 Cottage Grove Ave., Chicago
ORDER BEFORE PRICES ADVANCE
All Phones Kenwood 0624

Subscribe for The Tribune

REAL ESTATE NEWS

K. OF C. TO BUILD $700,000 CLUB ON WEST MADISON

Will Be Largest of Kind Outside New York.

BY AL CHASE.

Chicago is to have the second largest Knights of Columbus clubhouse and recreation center in the United States. It will be on West Madison street, between Cicero and Kilpatrick avenues; will cost $700,000, and will be exceeded in size only by one in New York City. Seven west side councils, with a membership of 7,500, have organized the Knights of Columbus West Side Building corporation, and expect to break ground within a week.

The brick and stone fireproof structure designed by Shattuck & Layer will accommodate 5,000 men and 500 women. There'll be a swimming tank for members and their families which will be the second largest in Chicago.

The plans call for sixteen bowling alleys, fifteen billiard and pool tables, the above mentioned tank, twenty-five showers for men and five for women, lockers for 3,000 men and 500 for women and a refreshment counter, all in the basement.

Ballroom on First Floor.

On the first floor will be five stores, a ballroom 80x95, a gymnasium 80x50, two exercise rooms, a kitchenette, lobby and lounge.

On the next floor above will be the "grand council chamber," 90x50, memorial lobby, ballroom promenade and running track, with smoking and rest rooms.

A smaller council chamber, 50x25; a library and waiting room, administration offices, and three handball courts, with an eighty foot passageway for baseball throwing, quoits, etc., will be on the third floor.

Days and hours for the youngsters are to be set aside each week so they can enjoy the privileges of the building.

Offer Bonds to Public.

The initial fund for the purchase of the site and other expenses was contributed by the seven councils taking part, and the remainder of the cost is being met by a bond issue now being offered members of the big Catholic organization throughout the city and state.

"The purpose of the building is to give lodge room and ballroom accommodations to all the councils of the Knights of Columbus on the west side," said an official, "and to give a community center to the members of the seven councils in the enterprise and their families."

The councils forming the building corporation and their representatives on the board of directors are: Americus council, John J. Powers; Father Sellers council, State Deputy and Supreme Director Edward Houlihan; Charles Carroll council, James J. Walsh, secretary of the corporation; Damen council, John Gorman; Hughes council, Dr. Joseph J. Russell; Phil Sheridan council, John J. Collins.

Build Thirty Apartments Opposite Columbus Park

Work is under way on thirty apartments at the southeast corner of Central avenue and Congress, overlooking Columbus park, from plans by A. L. Klewer. The cost of land and building is placed at $250,000. The site is 118x241. The building will be called the Maximilian St. George apartments. The Madison and Kedzie State bank has underwritten a bond issue.

Figures for the Week

TRANSFERS.

	No.	Amount.
Last week	2,066	$3,409,956
Same wk. last yr.	1,544	3,907,932

TRUST DEEDS, MORTGAGES.

	No.	Amount.
Last week	1,561	$11,861,085
Same wk. last yr.	1,363	7,391,690

BUILDING PERMITS.

	No.	Cost.
Last week	315	$2,062,200
Same wk. last yr.	202	2,823,900

(For other real estate news see preceding page.)

Stair Carpets

You can save money by purchasing your Carpets direct from us—one of the largest distributors in the United States. Our comprehensive stocks embrace only the better qualities in a great variety of popular plain colorings and patterns. Good wool faced Brussels, per running yard, laid, as low as

$1.55

Phone State 8860

for representative to call with samples and submit estimates without placing you under any obligation.

O. W. Richardson & Co.
125 So. Wabash Avenue

South Shore View Apartment Hotel



Work is now under way on the ten story South Shore View apartment hotel, designed by William P. Doerr, at 7100-08 South Shore drive, told about in this department on April 21. It will front north 166 feet, overlooking the South Shore Country club, and 100 feet east, overlooking the lake. It will contain 144 furnished kitchenette apartments. The main hotel dining room, lobby, lounge, and three shops will be on the first floor. Meals may be served in apartments direct from the hotel kitchen. The owner, Clarence T. Seipp, has negotiated a $1,300,000 bond issue with Leight, Holzer & Co. The building permit calls for an expenditure of $1,500,000.

Brokers' Notes

E. M. Bradshaw, connected with the property sections of the United States government since 1917, has assumed the management and renting of the new London Guarantee building for Willoughby & Co. During the war Mr. Bradshaw was purchase and supply officer for the hospital section of the ordnance department. At the close of the war he was promoted to chief field property officer, to handle the property the government had acquired in the southeastern states.



E. M. BRADSHAW.

Arthur L. Foster, formerly with Quinlan & Tyson, and more recently with J. H. Van Vlissingen & Co., has resigned from the latter organization and will engage in the real estate business at 29 South La Salle, Suite 932, devoting special attention to industrial properties. His telephone is Dearborn 3730.

J. H. Shearin announces that he has formed the realty firm of J. H. Shearin & Co., with offices at 4343 Lincoln avenue, telephone Buckingham 7824. Mr. Shearin was formerly manager of E. Abrahamson's branch office at 4660 North Kedzie avenue and prior to that was manager of the Zelosky branch office in Jefferson.

Perry Ulrich has moved his offices from the Conway building to suite 1610 in the new Chicago Temple. His new telephone is Dearborn 9529.

Henry J. Dike has been elected president and Edward P. Lundstrom vice president and treasurer of the Sheridan Agency & Loan corporation, a new organization which has taken over the business of the Sheridan Realty company, 4715 Broadway.

Samuel O. Olin & Son announce the opening of their real estate office at 825 Davis street, Evanston. They will make a specialty of north shore property, also deal in first mortgages and bonds.

Carl J. Anderson, for a number of years with the Fred Anderson company at 3213 Wilton avenue, has gone into the real estate brokerage business for himself with offices at 3127 North Clark street. His phone is Lake View 1693.

Charles P. Gerity & Co. have opened their new office at 7541 North Clark street, where they will do a general real estate business. Harry H. Lauderdale, a builder, is associated with them.

JACKSON BOULEVARD LEASE.

The C. & E. Marshall company, wholesale jeweler has leased the entire fifth floor of the newly constructed U. S. Sample building at Jackson and Laflin for ten years at a term rental of $100,000, through William Kaplan.

Building Permits

Twenty-two building permits, for a total valuation of $469,300, were issued yesterday, among them being the following:

Cornell-av., 5510-12, 3 story brick hotel; J. Schmidt, owner and carp.; Doerr, arch.; McHughes, mason.....$150,000
Clark-st., N. 1352, 2 story brick printing shop; W. H. Biddiford, owner; Holman, arch; Mutual Construction Co., mason and carp..... 16,000
Montrose-av., 801, three story brick office building; E. P. Lindstrom, owner; Jager, arch.; E. P. Shandberg, mason and carp.....125,000
Kostner-av., N., 1335-45, 2 story brick bulling shop; Pyle National Co. owner; Davidson & Weiss, archs.; C. B. Johnson & Sons, mason and carp..... 25,000
Haddon-av., 2331, 3 story brick flat; Z. Silon, owner; Eisenberg, arch.; Erickson, mason; Nevack, carp..... 18,000
Peterson-av., 2609, 2 story brick store and dwelling; O. Swanson, owner and carp.; Haagen, arch.; Floodsten, mason..... 15,000
Hoyne-av., N., 4013-15, 3 story brick dwelling; C. A. Youngberg, owner; Brancher, arch.; Brown, carp..... 34,000

PLANS PRIVATE BUS AND TENNIS FOR HIS TENANTS

William Walsh has bought the 50x250 at 2718-20 Hampden court, from Kurt Rosenthal, for $40,000, and given Kurt Rosenthal & Co. a contract to erect a kitchenette apartment hotel similar to the Florentine building, at 4864 Magnolia, to contain fifty-one apartments of two rooms each.

Mr. Walsh expects to erect an ornamental brick wall on the Hampden court side, putting a tennis court in the back of the building for guests, and also plans to run a private bus to the loop for his tenants.

Mr. Rosenthal bought the site recently from George Kleine, moving picture pioneer, for a reported $31,000, according to Crowe Bros., who represented Mr. Kleine. Harold T. Peterson of Kurt Rosenthal & Co. represented Mr. Rosenthal.

SPAULDING AVENUE CORNER SOLD.

Anna Kliger and David C. Nidetz have sold the sixteen apartments at the southeast corner of Spaulding and Eastwood, to Geza Menkina for a reported $107,000, subject to $85,000. Harry Z. Perel of Perel, Saltiel & Perel were attorneys for the sellers.

TEN BLOCKS OF BUILDINGS TO BE TORN DOWN

New Boulevard to Wipe Out 204 Structures.

What is claimed to be Chicago's largest wrecking job was started during the week on the south side. The American House Wrecking company began the demolition of ten blocks of houses, flats, factories, breweries, etc., extending along the west side of South Park avenue from 33d street north to 23d street. There are 204 buildings to be torn down.

This is in connection with the widening of South Park avenue between 35th and 23d streets, and its transformation into Grand boulevard, which will be the new name of the widened avenue north from 35th into Grant Park. A few weeks ago we told of the American House Wrecking company starting tearing down the houses and apartments between 35th and 33d.

Pays Park Board $27,550.

For the new contract with the South park commissioners the wrecking concern will pay the park board $27,550, they being highest bidder for the buildings. In this case, of course, highest bidder gets the job, for nowadays there's such keen competition between the wrecking concerns that they pay to do the work, taking the material. Naturally, the firm that'll pay the most gets the job.

The American concern is under $25,000 bond to get the entire 204 buildings wiped off the map inside of ninety days. Among the structures to come down are the old McEvoy brewery buildings, the two big five story McClennan blocks at 31st street, several five story warehouses, a police station, and a fire station.

Will Salvage 20,000,000 Bricks.

Out of the 204 buildings it is figured 20,000,000 bricks will be salvaged and about 8,000,000 feet of lumber, practically all of which will go into Chicago buildings now under construction.

Up till now the wrecking of the N. K. Fairbank company plant, also being done by the American House Wrecking company, was said to be Chicago's largest wrecking job.

Mandarin Inn to Have New Balcony and Dance Floor

Minchin, Spitz & Co. are drawing plans for remodeling the Mandarin Inn café at 426 South Wabash, at a cost estimated at $150,000. A new balcony and dance floor will be installed.

OAK PARK YOUNGSTER WINS SUBDIVISION CHRISTENING CONTEST

Gordon Edward Armbruster of 804 North Taylor avenue, Oak Park, 10 years old, won the $25 prize offered for the best name for the new subdivision of G. Whittier Gale & Co., at Lathrop and Division, in River Forest. Gordon's suggestion was "Woodland View."



GORDON E. ARMBRUSTER. [Hall, Oak Park, Photo.]

"There were 200 suggestions from school boys and girls all over northern Illinois," said Tom Roberts of G. Whittier Gale & Co. "There was every possible combination of the syllables of the words Lathrop, Division, Whittier, Gale and even Roberts and also Rosary and Rose on account of its nearness to Rosary college."

Mr. Roberts has a plan whereby some of the 199 losers may make even more than the young Mr. Armbruster did. He is offering each contestant $50 if he can show that he directed the attention of a lot purchaser to the subdivision.

STATE AND 54TH SOLD.

W. D. Foreman, makers of axle shafts and other automobile equipment, now at Prairie and 16th, has bought the one and two story building at the northeast corner of State and 54th, 99x163, from James J. Harrington, for $60,000. He also bought the 50x163 adjacent on the north and will build an annex to his new quarters. J. J. Harrington & Co. were brokers.

Y. M. C. A. TO HAVE SUMMER COURSE IN REAL ESTATE

Harry G. Atkinson, dean of the Y. M. C. A. school of commerce, announces that an eight weeks' summer term in intensive real estate conveyancing will be conducted by H. L. Reeve, city attorney of Berwyn, at the Central Y. M. C. A., 19 South La Salle. The opening session will be held next Tuesday evening at 5:45 in Room 721.

"The course is not a lecture course," said Mr. Atkinson, "but consists of the actual handling in a practical way of various real estate deals covering all of that class of work the average broker is ordinarily called on to handle. The members of the class actually draw real estate contracts, mortgages, and other documents relating to realty deals."

North Shore Plans New Highland Park Station

The Chicago, North Shore and Milwauke railroad has bought for a reported $26,000 cash the old two story garage property adjoining the old Highland Park Trust and Savings bank on the north, facing west on St. John's avenue, in Highland Park, and will shortly erect a two story waiting room and ticket office. W. H. McKillip was seller. Murray & Terry represented both parties.

North Side Flats to Be Remodeled Into a Hotel

The five story building at the northwest corner of La Salle and Eugenie, just south of Georgian court, is being remodeled from thirty apartments of seven and eight rooms into a hotel to be known as Lincoln Park Mansions. It'll have 100 single rooms and twenty kitchenettes of two rooms each, and cost about $50,000. Daniel J. Shaffner is architect. It will be completed in sixty days.

$2,500,000 APTS. AT SENECA AND DELAWARE, PLAN

W. J. Rinn Sells Corner at $130,000 Profit.

Big apartment hotels and big profits are getting so commonplace in Streeterville that they don't attract much attention these days. Here is a combination of both. Walter J. Rinn last March bought the southwest corner of Delaware and Seneca, 231x109, from the Ridgecroft Real Estate trust for $170,000. Plans for a huge hotel were announced, but they never materialized.

Now he has sold the corner to E. B. Woolf for a reported $300,000—which isn't a bad three months' profit even for Streeterville. The latter sale was negotiated by Callistus S. Ennis & Co. and Ross & Co.

Mr. Woolf, who has built the Surf and several other hotels and apartments, intends to erect a fourteen story apartment building on his Gold Coast corner, to cost about $2,500,000, and to contain flats of from three to ten rooms. He expects to start work some time this summer. The site is just east of the Casino.

STANDARD OIL BUYS CORNERS.

The Standard Oil company has bought the 370 feet of frontage on the north side of Pershing road, extending from Michigan to Wabash, with a depth of eighty feet, from the William B. Ogden estate, for $87,500. It also bought the southeast corner of Indianapolis and Ewing avenues, 115x183, for $35,000.

BUILD YOUR GARAGE NOW!

Think of the convenience of having a garage of your own—right at hand. A place where you can work over your car at your convenience—with tools and lubricants of every sort within easy reach. Surely your car deserves such a home. It will not only improve your property but save you time and money. By building a two-car garage and renting half the investment will pay big dividends.

This Fine 2 Car BOSLEY GARAGE

Materials and plans only **$148**



A tremendous value in a 2-car garage. Exactly as pictured here. By building doors of the type shown in illustration you make a considerable saving. Visit our yards. Learn how the same suggestion may be applied to any of our other garages in either one or two car sizes to effect proportionate savings.

See Complete Garage Displayed at Our Yards

This Splendid 1-Car BOSLEY GARAGE

Materials and plans **$120**



An exceptionally fine one-car garage with extra heavy white pine 2-panel 6-light doors, built to last. By building doors of type shown in 2 car garage, illustrated above, from materials we supply, same garage can be secured for $105. Phone orders accepted. 15 styles and sizes of Bosley Garages from which to choose. Get our prices before you buy. All permanent structures—not portables or ready-cuts.

Slate Roofing
Red or green asphalt roll roofing. Crushed slate surfacing. Enough to cover 100 sq. ft. Nails cement and full directions included. Guaranteed 10 years. Only, per roll, $2.40

Cedar Posts
3 in. 7 ft. No. 1 white cedar posts. Price, each, 25c

BOSLEY HOMES
Build the Bosley way—save money! Scores of plans from which to choose. Artistic designs in four, five, six room and larger homes. Can be built in brick, stucco or frame. FREE plans and all materials included in our price. Visit our yards. Inspect our plans. See a Bosley Home as completely erected. We aid you in planning, financing and building to suit your exact requirements. Come out and talk it over.

Sheetrock
Seal up the drafty corners of your garage by lining it with Sheetrock. Partitions of your attic. Great as a dust-tight furnace room. Fire proof, will not warp, etc. 4½c sq. ft.

W. P. House Doors
Five cross panel doors, 1¾ in. thick, 2 ft. 6 in. x 6 ft. 6 in. x 1⅜ in. Limited number of these values at, each, $4.95

4-Light Sash
18x15, four lights, stained window sash for barn or garage. An exceptional bargain at our price of each, $1.45

6-Light Sash
6-light 10x12 glazed window sash. Priced at, each, $1.95

"THE LUMBER YARD OF PERSONAL SERVICE"

BOSLEY BROTHERS
2500 Elston Ave. Near Fullerton and Robey
PHONE: ARMitage 7520

Modern Permanent Garages

Built on Your Premises of All New Material at These Special Prices

FOR ONE WEEK ONLY

This 2 Car Garage Built with the Exception of Paint and Floor

for Only $235.00



Specifications
Built on cedar posts with 4x4 sills, 4x4 corner posts, 2x4 studding 2 ft. apart, walls lined with heavy building paper, 3 sash, entrance door, No. 1 drop siding, 1x6 roof boards, slate coated roofing, No. 1 grade hardware, 2x4 roof rafters, 8-inch enclosed cornice and first-class workmanship.

Other Sizes as Listed

1 Car Garage, size 10x18	$190.00
1 Car Garage, size 12x18	200.00
2 Car Garage, size 18x18	250.00
2 Car Garage, size 16x18 (as illustrated)	235.00

Larger or smaller sizes if wanted. Phone, write or call for estimate on complete jobs, cement, etc.

Complete Material

for your erection, we supplying all materials for same.

2 Car Garage as illustrated above FOR ONLY $132.00

not including Hardware or Garage Doors, but Complete Lumber for you to make the Doors yourself.

Other sizes as listed:

Series No. 1, with Only Materials for Doors, No Hardware	
1 Car Garage, size 10x18	$105.00
1 Car Garage, size 12x18	110.00
2 Car Garage, size 18x18	137.00
2 Car Garage, size 16x18	132.00
Series No. 2, with Doors Made and Complete Hardware	
1 Car Garage, size 10x18	$121.50
1 Car Garage, size 12x18	126.50
2 Car Garage, size 18x18	165.00
2 Car Garage, size 16x18	160.00
Series No. 3, with Glass Doors and Complete Hardware	
1 Car Garage, size 10x18	$131.50
1 Car Garage, size 12x18	136.50
2 Car Garage, size 18x18	185.00
2 Car Garage, size 16x18	180.00

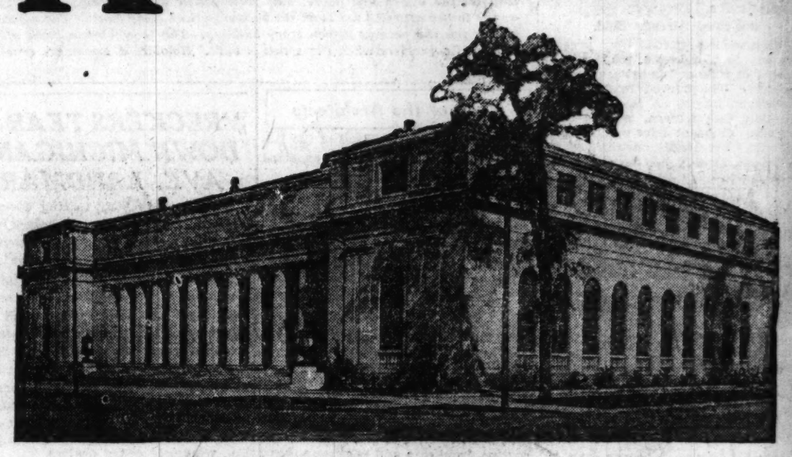
Plans How to Erect Free

We deliver to all parts of the city and suburbs free of charge. Open daily 7 a. m. to 6 p. m. Sundays 8 a. m. to 1 p. m.

NORTHWEST SIDE LUMBER CO.

4440 W. North Avenue Abe I. Lurya, Pres. Albany 7800

KEWANEE



U. S. Postoffice, Columbia, S. C., Two No. 108 Kewanee Boilers

The biggest thing in a modern building

It takes real disaster sometimes to make people see the light. A great theatre burned and destroyed many lives before the public saw the wisdom of handy fire-exits. So, too, in this heating-boiler business. Many building-owners lost thousands of dollars in profits before they realized that *the boiler was the thief.*

Many building-owners lost thousands in profits, burning high-priced coal, before they learned that the KEWANEE ALL-STEEL FIREBOX BOILER burns any kind of coal, even the cheapest grades, with precisely the same effect. They had to be hit by financial disaster before they even looked for the seat of the disease.

The tendency of the times today is to look into the heating-boiler proposition *first.* Because it has become plain that the heating-boiler is the foundation of the building's success. In former years the heating-boiler was looked upon as an incident, the same as gas-fixtures and water-faucets. *And the more the public learns, the more it investigates, the better the Kewanee Boiler sells.* Today the finest and most successful buildings in this country, boast of the Kewanee's presence.

The renting of big buildings today—the sale of big buildings today—prospers far more with the Kewanee Boiler as an argument than with any other renting or sales-talk that can be used. Talk is cheap, but the Kewanee Boiler is an asset—a standing invitation to better prices and more profits. Ask any high-class architect or heating engineer.

And if you want all the details, write to the Old Man Behind the Boiler—at Kewanee. He is a terror for facts and figures

KEWANEE BOILER COMPANY
KEWANEE, ILLINOIS

Steel Heating Boilers, Radiators, Tanks, Water Heating Garbage Burners

BRANCHES:

ATLANTA 1521 Candler Bldg.
CHARLOTTE P. O. Box 292
CHICAGO 822 W. Washington Boul.
CINCINNATI P. O. Box 75
CLEVELAND 706 Rose Bldg.
COLUMBUS 808 First Nat'l Bank Bldg.
DALLAS 600 Southwestern Life Bldg.
DENVER 514 Boston Bldg.
DES MOINES 318 Hubbell Bldg.
DETROIT 1772 Lafayette Boul.
EL PASO 226 Mesa Ave.
INDIANAPOLIS 808-10 Occidental Bldg.
KANSAS CITY 2014 Wyandotte St.
LOS ANGELES 420 E. Third St.
MEMPHIS 1812 Exchange Bldg.
MILWAUKEE 836 Mer. & Mfrs. Bldg.
MINNEAPOLIS 706 Builders Exchange Building
NEW YORK 47 W. 42nd St.
PHILADELPHIA 810 Real Estate Trust Bldg.
PITTSBURGH Empire Bldg.
ST. LOUIS 4200 Forest Park Boul.
SALT LAKE CITY 204 Dooly Bldg.
SAN ANTONIO 806 Calcasieu Bldg.
SAN FRANCISCO 216 Pine St. Rm. 214-15
SEATTLE Central Bldg.
SPOKANE 244 Sprague Ave.
TOLEDO 1121-22 Nicholas Bldg.
TULSA Oxford Hotel

CANADIAN REPRESENTATIVES—The Dominion Radiator Co., Ltd.
Toronto, Ont., Montreal, Que., Winnipeg, Man., Hamilton, Ont., St. John, N. B., Calgary, Alta.

JUNE 3, 1923

Chicago Sunday Tribune.

THE WORLD'S GREATEST NEWSPAPER

Coloroto Magazine

In this issue

O, SNOWY BREASTED PEARL

The love story of an Irish poet

By

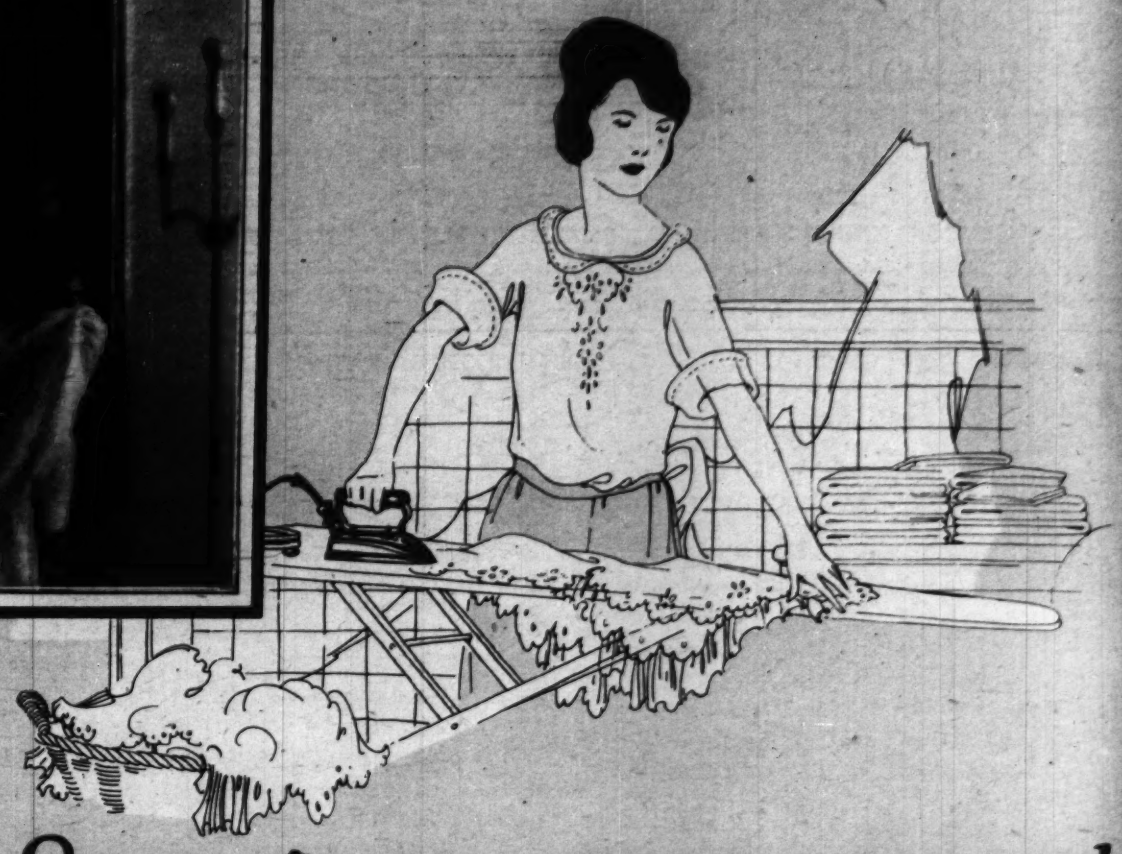
Donn Byrne







Sheerest tulle is pressed as beautifully and easily as your heavier frocks



Seven improvements now make ironing easier, quicker, smoother

1 ***Heating unit will not burn out—guaranteed***
No delays waiting for the repair man. Always ready at a moment's notice.

2 ***Perfect heat distribution***
As the Sunbeam is pushed forward, it carries extra heat at the edges, as well as the point, to meet the first shock of dampened cloth.

3 ***Improved design***
Adapts itself to flat or fancy pieces and does nicer ironing on all.

4 ***Smoother ironing surface***
Super-polish is so perfect that starch cannot stick or find a place to char and smudge.

5 ***Cooler handle***
Saves your strength and energy by preventing fatigue. The weekly ironings seem smaller.

6 ***Reinforced plug guard***
Prevents plug from breaking if iron is dropped.

7 ***New patent Multi-Plug***
Regular Sunbeam equipment that can be used on your toaster, waffle iron, percolator, etc., when their cords or plugs give out.

You can now buy a better iron than you were ever able to buy before. The one perfect iron — with all latest improvements and seven super-features that give absolute assurance of perfect ironing.

See what these improvements mean to you!

The Sunbeam heating unit will not burn out—it's guaranteed. This unit is unlike all others—*it spreads from point to heel, and edge to edge!* Heat is so perfectly distributed that each stroke leaves a wider path of wonderfully smooth fabric behind it. So with Sunbeam your ironing is done in less time and more easily.

Even the design is new. Tucks, pleats and ruffles are now so simple to iron! Starched pieces come out beautifully because the ironing surface is given a super-polish—starch *cannot* stick or char! Sunbeam's cooler handle gives you ironing comfort. Your week's ironing will seem so much smaller.

Sunbeam's reinforced plug guard gives full protection against breakage of the plug. And what a convenience to have our patented Multi-plug and cord that you can use with other electric appliances in your home.

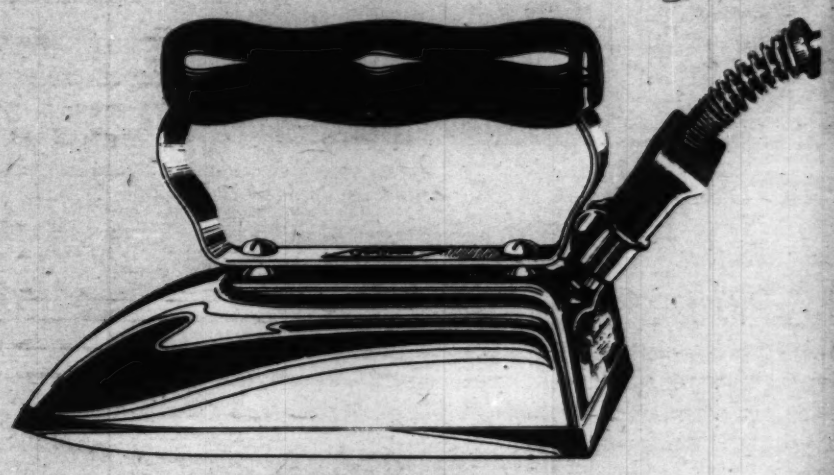
It is well to remember that each Sunbeam is actually a bond which represents the reputation of an old established Chicago company that has been making quality products for the past 33 years. Its guarantee is *in full force* as long as you are a Sunbeam owner! Sunbeam will never fail you.

On your dealer's counter you can tell a Sunbeam immediately by its more attractive appearance, substantial nickel-plated stand, and silk bound blue cord. Look for it—you can buy it where electric appliances are sold.

CHICAGO FLEXIBLE SHAFT COMPANY
Roosevelt Road and Central Avenue, Chicago
33 years making quality products

Sunbeam
The Aristocrat of Irons

Does the nicest ironing *and lasts the longest*





PADDOCK'S FAMOUS LEAP caught at Paris as the Yankee collegian equaled the world's record of :09 3-5 for 100 yards. This final lunge for the tape is supposed to clip some fraction of a second from a sprinter's time. It also has a psychological effect—in a close finish the eyes of the judges naturally are drawn to the man who leaps at the finish line as Charley is leaping here. Arthur Duffy, the first amateur to do the century in :09 3-5, finished with this jump. So do other famous sprinters today, notably Loren Murchison and Howard Drew. The latter is also a :09 3-5 man.

(Photograph from Kadel & Herbert.)



THE DERBY JOCKEY in the movie camera. Top, Jockey Earl Sande and Harry Sinclair's brown colt Zev are crowned with a laurel wreath after winning the great Kentucky Derby. The next two strips show Sande unsaddling his mount. Then we see Gov. Morrow of Kentucky presenting a cup to the 21-year-old boy who won the greatest event of the American turf. In the final strip Sande is admiring his trophy.

(TRIBUNE photographs.)



ACROBATIC DANCING as intricate as the contortions of the trickiest fancy divers. Louise Reilly of the Morgan Dancers gives a private exhibition on the shore of Tidal basin at Washington. D. C.

(Photograph copyright by Underwood & Underwood.)

CONTENTS OF THIS MAGAZINE

COVER DESIGN, "THE JUNE BRIDE" ..... By Neysa McMein
ROTOGRAVURE REVUE—Action pictures touching the world's news.
O, SNOWY BREASTED PEARL; A Blue Ribbon short story telling the romance of an Irish poet ..... By Donn Byrne
MRS. PARAMOR; Nelly Wayne finds her husband with Jill in his arms in today's installment of this Blue Ribbon serial ..... By Louis Joseph Vance
A MATTER OF NERVE; Romance helps the fire hero regain his confidence after his accident—a short story ..... By Herbert Louis McNary
INCOMING TRAINS; Blue Ribbon comic ..... By W. E. Hill

NEXT WEEK

WATCHED; A heroic wife outwits a gang of desperate crooks and foils the plot against the Bank of England in this Blue Ribbon short story ..... By J. J. Bell



Now is the time to wash your blankets. A clean blanket is practically moth-proof

To wash your blankets at home

without shrinking or matting them~

Laundered this way they last for years

THIS very month, before putting them away is the time to wash your blankets. They must be put away clean, of course, to protect them from moths.

It is the soiled places on wool and wool nap that moths attack. A clean blanket is almost moth-proof.

Try washing your blankets at home this year. Lux makes the laundering of even your big, handsome ones safe.

Blankets will last for years if washed according to the directions given herewith. A single careless washing ruins them, for wool is as sensitive as a baby's skin. Strong soap or rubbing will shrink and felt wool so that it becomes harsh and scratchy.

Lux won't shrink your blankets. It is absolutely pure—there is no free alkali or any other ingredient in it to hurt the delicate wool fibres.

Great blanket manufacturer tells why he recommends Lux

The manufacturer of the finest blankets in America, expert in the care of blankets, says "Extra care must be taken in the choice of soaps used to wash wool. Harsh soaps shrink and mat it, turn it yellow and weaken the fibre.

"The tests and experiments we have made have demonstrated that Lux is an ideal product for washing blankets. It will cleanse the finest woolens with entire safety."

The safe way to wash blankets

A rich, live suds throughout is essential. Use 2 tablespoonfuls of Lux to every gallon of water.

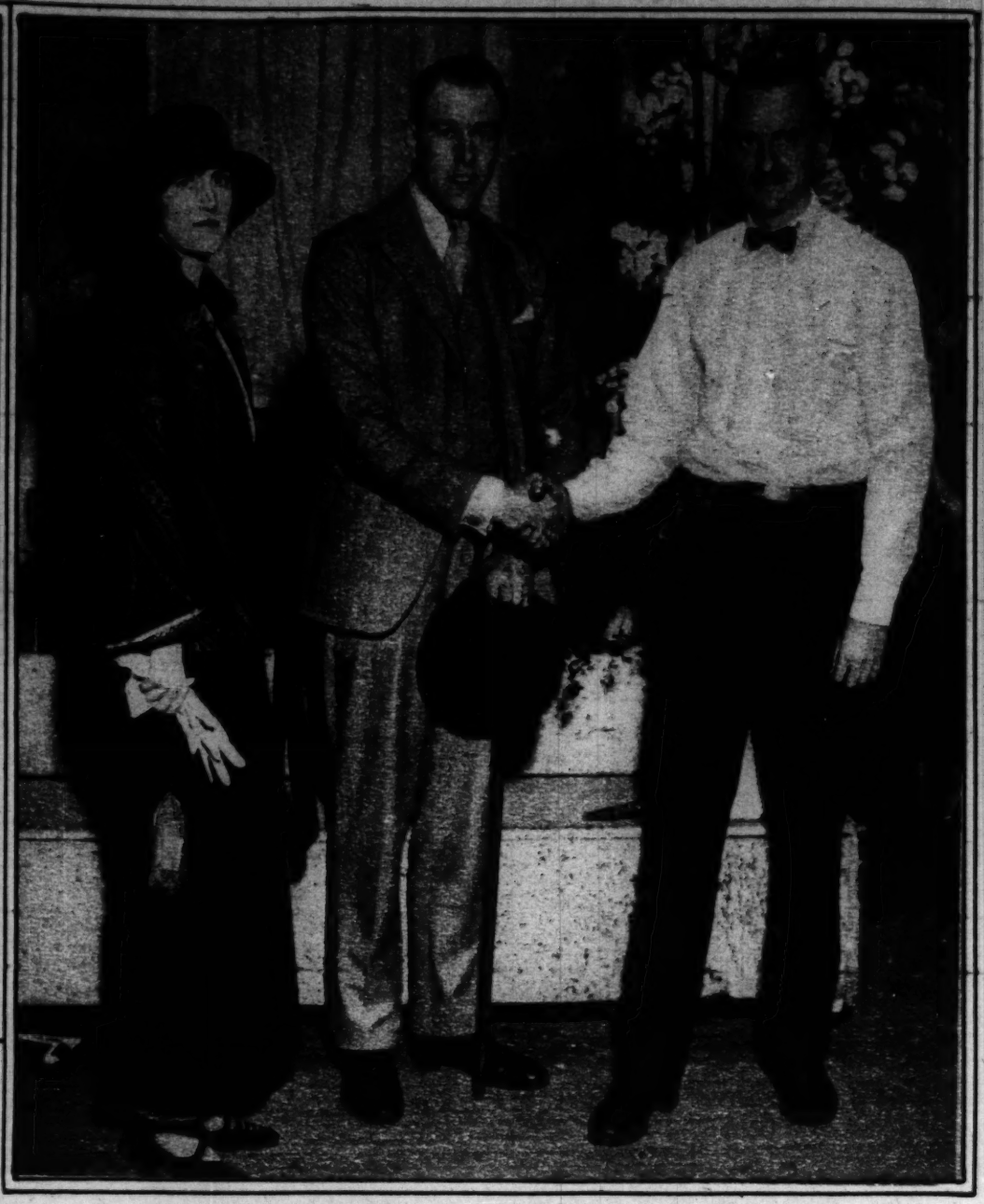
Dissolve Lux in very hot water; whisk to a thick lather. Add cold water until lukewarm. Souse blankets up and down and squeeze suds through. If suds die down, add more Lux. Never rub blankets. Rinse in three or more lukewarm waters of same temperature as suds. Fold evenly and run through loose wringer or fold and hang dripping. Stretch and pull blanket into shape at intervals during the drying process.

Send today for free booklet of expert laundering advice—"How to Launder Silks, Woolens, Fine Cottons and Linens." Lever Bros. Co., Dept. 87, 164 Broadway, Cambridge, Mass.

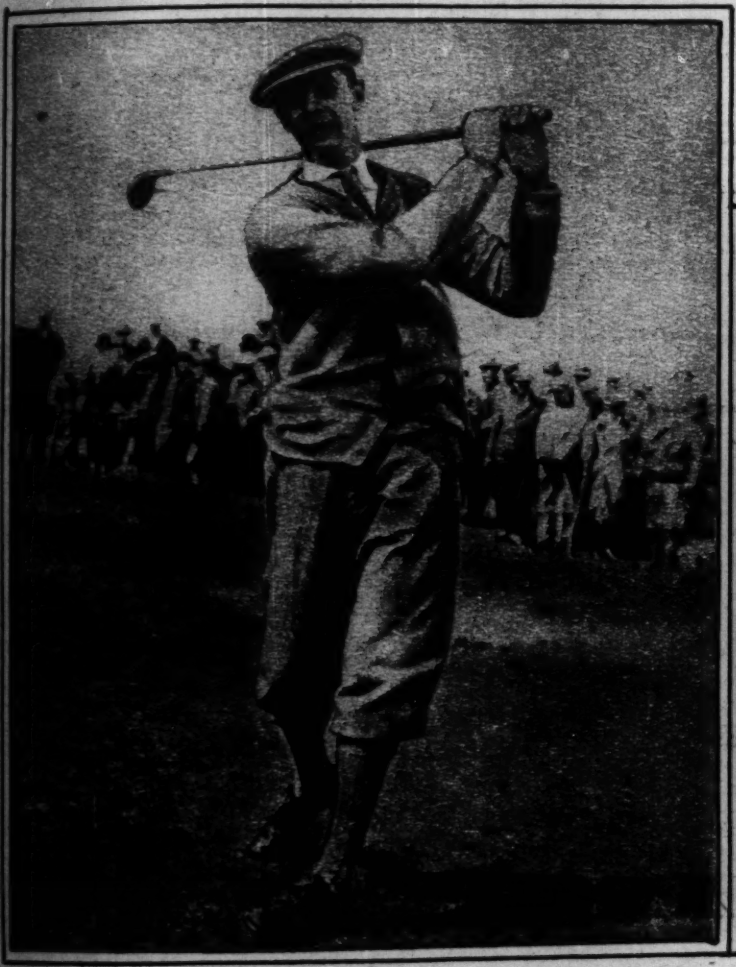




DOLORES THE BEAUTIFUL WEDS. William Tudor Wilkinson, an American turfman, aviator, and art collector. The "Follies" star, who in private life is plain Catherine Rose, was married recently in Paris. When Antoinette Donnelly started to select the twelve most beautiful women in America, she chose Dolores as the subject of her first story. (Photograph from International.)



YOUTHFUL EARL AND "FOLLIES" BEAUTY he has come to America to wed. Lord Northesk, a six foot youngster of 21 years, said "Lord, yes!" when asked if he really intended to marry Jessica Brown. He met her at a cabaret dance in London. The Earl owns a great English place, a Scotch estate, and a town house in London. Miss Brown says that her divorce from Cyril Reinhart "has all been settled," and she is free again. Here she is introducing the Earl to a theatrical producer, Bert French, the coatless party. (Photograph copyright by Underwood & Underwood.)



WINNING BRITISH GOLF TITLE at Deal. Roger Wethered, a youngster of 24, defeated a veteran Scot, Robert Harris, in the final of the national amateur tournament, 7 and 6. Roger's sister, Joyce Wethered, was 1922 woman champion of Great Britain. (Photograph copyright by Underwood & Underwood.)



AN EGYPTIAN WEDDING GOWN of silver lamé, with beaded headdress and belt. This is one of the latest Molyneux creations, probably an echo of the King Tut influence on the fashion world. Note the children's loose dress, also of silver lamé; their bare legs and the sandals.



THE DJER-KISS VANETTE

FROM PARIS: Secrets of Summertime freshness and charm

How natural it is that the *élite* should turn more and more to the *spécialités* of *Monsieur Kerkoff*—creator of *Parfum Djer-Kiss*. For he, of all *parfumeurs*, gifts with rare charm and grace, each product of his art. *Par exemple*, these—his three necessities to the dainty summertime *toilette:*

VANETTES OF DJER-KISS: Here, *Madame*, is the day's mode in *Parfum*—a dainty oval *bouteille* topped by a chic golden cap. So perfect a little *paquet* containing that so perfect *parfum—Djer-Kiss*. In your handbag or purse, always, then, a Vanette of Djer-Kiss. And as favors or prizes for bridge parties, how charming Vanettes are!

TALC DJER-KISS: How hot the sun these summer days! Yet how cooling, how refreshing this French Talc Djer-Kiss. Here is talc of fairy-like softness and purity. Here is Talc as fresh and light as an ocean zephyr—fragranced in France with *Parfum Djer-Kiss* itself. After the bath, Djer-Kiss Talc, always.

DJER-KISS FACE POWDERS: Through them breathes so exquisitely the alluring French fragrance of *Parfum Djer-Kiss*. How soft they are, how fine in texture, how protecting to *Madame's* lovely complexion! And so gifted to accentuate the beauty of *Madame*. They are, in truth, fairy aids to summertime beauty.

So, *Madame*, purchase this very day these *spécialités* of *Monsieur Kerkoff*. Commence today to add to your own natural charm the charm of his French art.

SPECIAL SAMPLE OFFER

In return for 15c *Monsieur Kerkoff's importateurs* will send to *Madame* their Parisian *paquet* containing dainty samples of Djer-Kiss Parfum, Face Powder and Sachet. Address Alfred H. Smith Co., 10 West 34th Street, New York City.

TALC



FACE POWDER

Djer-Kiss

Made in France

KERKOFF, PARIS

EXTRACT - FACE POWDERS - TALC
TOILET WATER - VEGETALE - SACHET - ROUGE
LIP ROUGE - FACE CREAMS - SOAP - BRILLIANTINE

These specialities—Rouge, Lip Rouge, Compacte and Creams—blended here with pure Djer-Kiss Parfum imported from France.

© 1920 ARH Co.

GORHAM

STERLING SILVER FOR EVERYBODY

ALTHOUGH the time-honored Trophy is a Loving Cup, dignified souvenir of success in sport; there is a growing interest in other objects.

A suitably inscribed Tray is becoming more and more popular, as it is appropriate and out of the ordinary. Gorham designers have created many interesting Trophies which are sold by established responsible jewelers everywhere. Highest quality, not highest price.

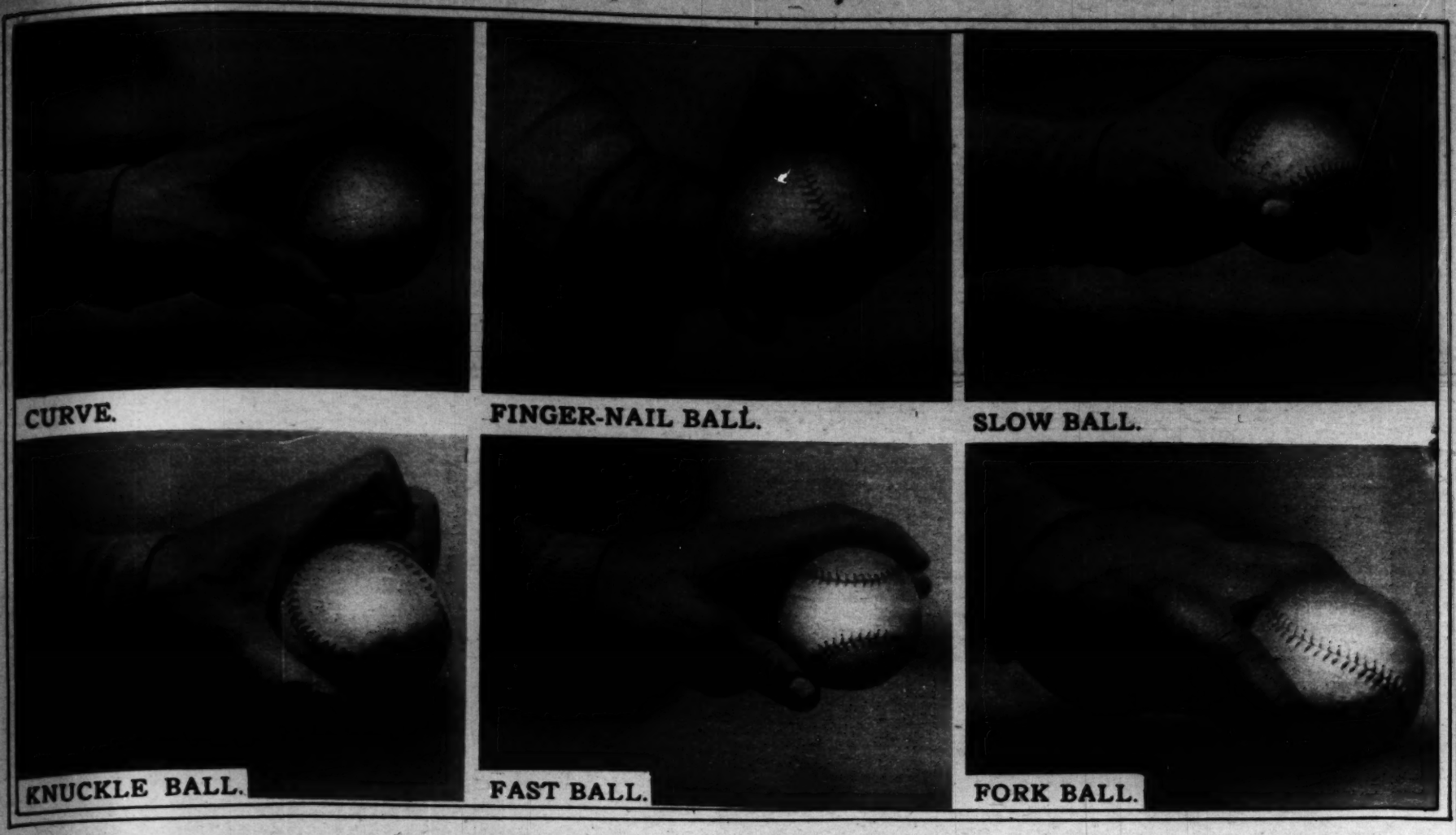
Sterling Silver for everybody

FIFTH AVENUE & 36TH ST., NEW YORK

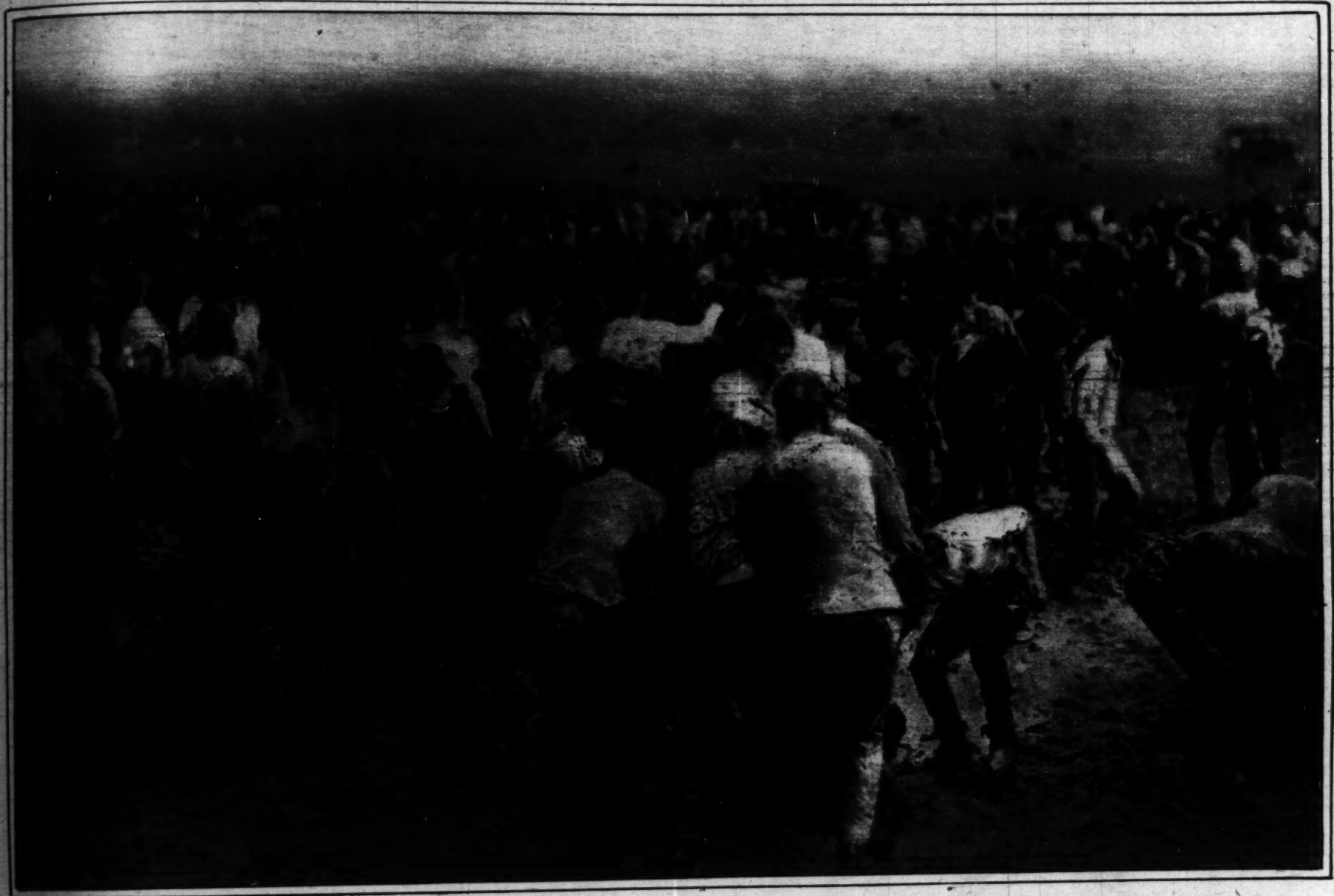
(TRADE MARK)



TROPHIES



JACK BENTLEY shows herewith how he throws the left-handed slants and hops that have won him a place on the pitching staff of the New York Giants, the world's champions. New York is said to have paid Baltimore $65,000 for Bentley. He is a great batter as well as a mighty pitcher. (Photograph from International.)



THE CLASS RUSH AT CORNELL. Sophs and freshmen clash annually on a battleground of mud which is well watered for days to insure heavy going. They go at it in relays, fifty men to a side. A captured freshman is painted green, a captured soph is smeared with red. Then, after the battle, the rival sides parade their hostages. The freshmen won this rush. (Photograph from Underwood & Underwood.)



RICHARDSON Product

From the makers of Flex-a-tile Housetops, Viskali Membrane Roofs, Viskote, Wall Board, and similar products.

The Super-Giant Shingles—50% thicker, 100% more rigid, and 35% more economical in cost of laying



Achieved! True distinction in a shingle 50% *thicker;* 100% *stiffer;*

with absolutely exclusive color effects

ON your street, how many roofs would you look at twice? How many would you pause to admire?

In addition to weather protection, beauty in roofing is coming to be more and more important. To meet this demand, a new slate-surfaced shingle has been created—one of outstanding distinction in its combined serviceability and beauty.

This unique product, the Richardson Super-Giant Shingle, will give you a maximum of *permanent* satisfaction in your new roof. Note, for example, its serviceability.

First, because it is 37% larger than the ordinary shingle, fewer are needed to cover a given roofing area. Thus the cost of laying is 35% less.

Second, it is 50% thicker than the ordinary shingle and therefore lasts much longer. Incidentally, this greater thickness casts a deeper shadow line that gives life and interest to the roof.

Third, because it is 100% stiffer than the ordinary shingle, it remains rigid in the strongest wind, and makes the whole roof twice as firm.

Beauty hitherto unknown

ON this super-shingle exclusively is used a color in slate hitherto unknown—a rich *weathered brown,* found only in the Richardson quarries of Georgia.

It is as beautiful as the russet of November fields, and with use it mellows and deepens to a shade like the thatch of an English cottage.

No stained wood shingles can rival this rare color. You can easily see why when you remember that nature has created it as she does her jewels—by pressing it for ages under mountains of earth and rock.

Weathered brown brings new beauty to the modern home, architects say, especially when it is blended with other Richardson shingles of jade green, tile red, or black pearl.

Its inner secrets

BUT, of course, the true measure of roofing service goes beyond the color or size of the shingle to the materials in it. As you know, slate-surfaced shingles are built on a base or core of felt impregnated with asphalt and surfaced under pressure with slate granules.

Exceptional quality in these three materials makes the Richardson Super-Giant the finest slate-surfaced shingle produced.

Take, for instance, the felt upon which depends the very life of your roof. Richardson felt, so architects or roofing dealers will tell you, has for fifty years been recognized and used as the best. The asphalt is refined exclusively by the Richardson process from the highest grade raw materials. And the flakes of slate surfacing, found only in the Richardson quarries, seal the shingle permanently against weather and fire hazards.

Prove the facts yourself

A SUPER-SHINGLE indeed, when you weigh its points one by one! First—unusual dimensions which give you added roofing protection at ⅓ less in cost of laying. Second—absolutely exclusive color effects. And finally—exceptionally high test standards in its three materials; felt, asphalt, and slate surfacing.

Go to your nearest dealer in lumber, hardware or building material, or to your contractor, and ask to see the Richardson Super-Giant Shingle in *weathered brown.* Feel it, weigh it, measure it, note the rare color. Then compare it with ordinary shingles—the difference will convince you.

Meanwhile, send for our beautiful new color chart showing the exclusive color combinations of Richardson slate surfacing, and containing valuable facts on roofing. Perhaps, too, our booklet, "Roofing on the Farm," can help. Just use the coupon below.

For every roofing need there is a Richardson product—from Lok-Top Asphalt Shingles to Rubberoex Roll Roofing with Pyramid Kaps. Consult your dealer. If he cannot supply you, write us direct.

The RICHARDSON COMPANY
Melrose Park (Chicago), Ill.
Lockland (Cincinnati), Ohio New Orleans, La.

RICHARDSON ROOFING

© 1923, The Richardson Company

Clip and mail this Coupon

The Richardson Company, Dept 1-K, Lockland, Ohio
Gentlemen: I am considering roofing for

.....
(Types of Buildings)

Please send me ☐ The New Richardson Color Chart
☐ Roofing on the Farm
(Check booklets wanted)

Name.....

Address.....

SHOOTING BIG GAME WITH A CAMERA



THE GIRAFFE LOOKS DOWN ON the other denizens of the wilds. These are the giants of the animal kingdom, the male sometimes towering eighteen feet high. Note how the trees are dwarfed by the great height of this herd.

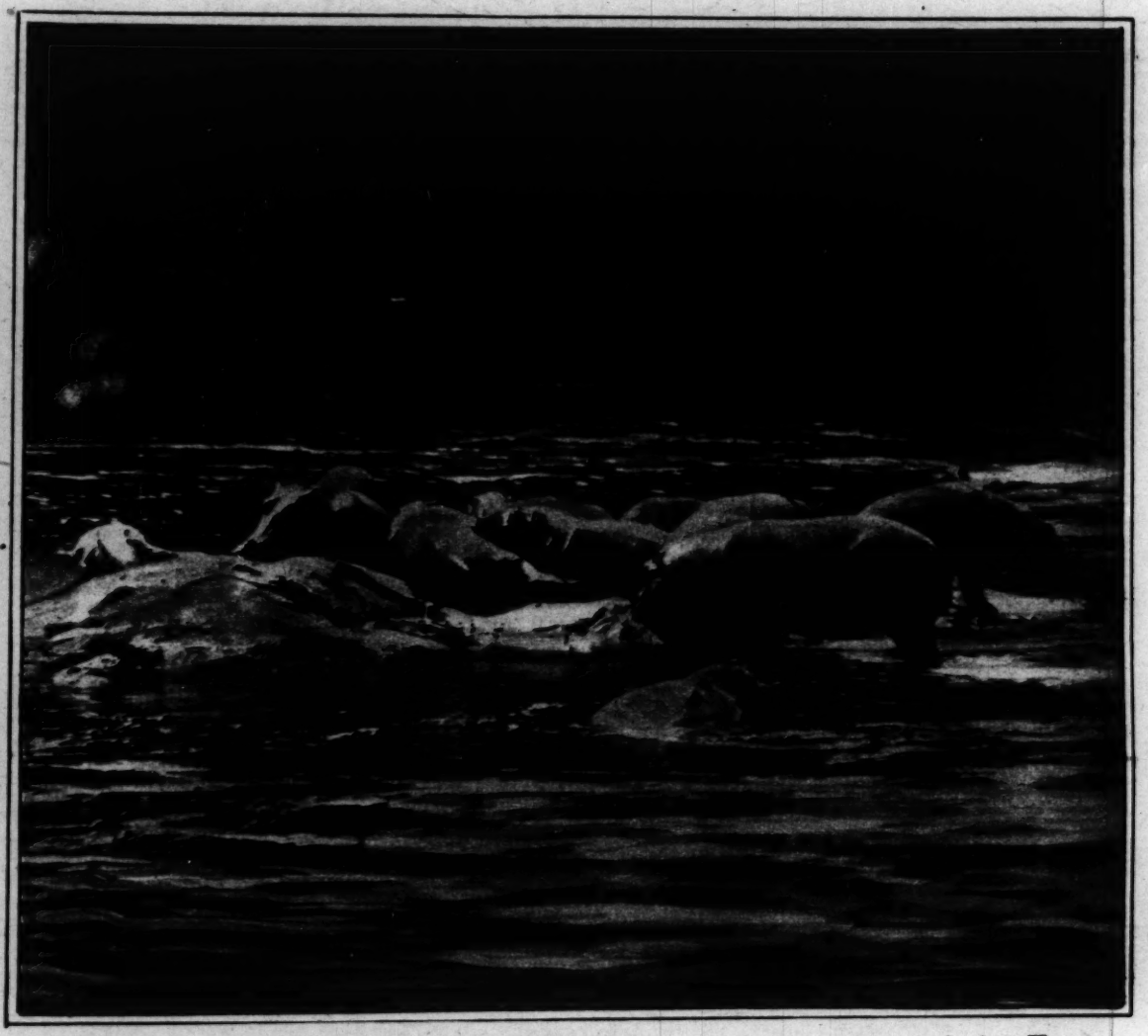


A LIONESS' DINNER INTERRUPTED by the photographer's flash. Her cache for her kill was located while she was absent. Three cameras, connected by electricity, boomed out only sixteen yards away and snapped her picture as she returned to eat.



THE DEADLY RHINOCEROS, ONLY 16 YARDS AWAY, prepares to charge as the flashlight roars. Jungle explorers armed with the heaviest of rifles are wary of this huge beast. Its crashing charge is sure death to any living thing it strikes.

(All photographs from International.)

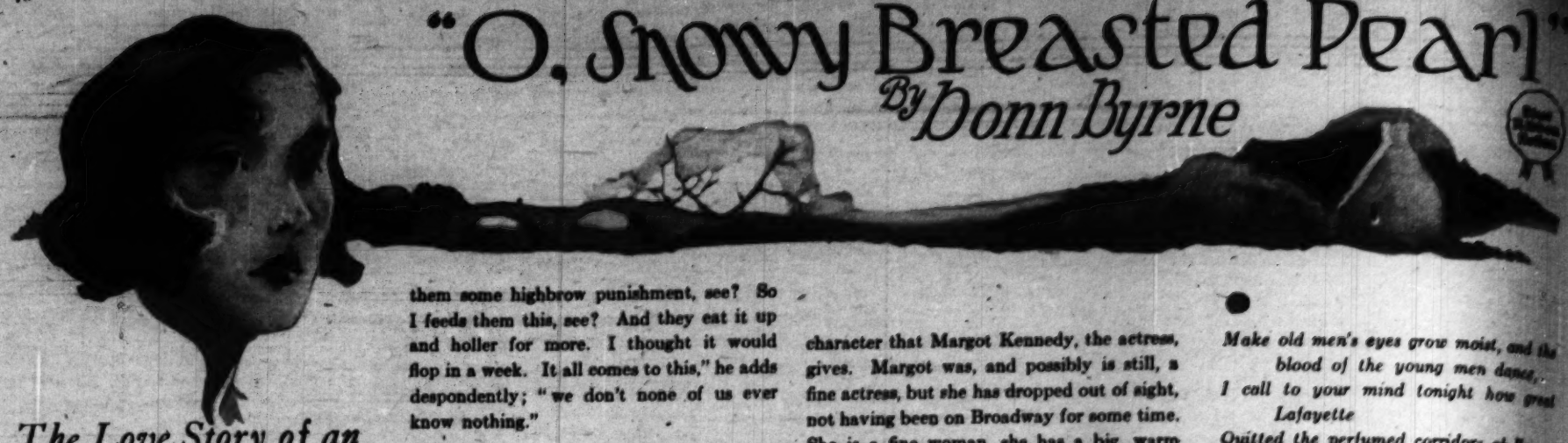


THE HIPPOPOTAMUS FAMILY noses in the waters of the Tana river for aquatic plant, its usual food. The crocodile at the left does not appear sociable.

MAJ. A. RADCLIFFE DUGMORE headed an expedition which spent five months in the African jungles. His "game" was pictures, not the game itself. He never killed a beast, but he returned to London with some of the most remarkable wild animal photographs ever secured. The ones on this page all were taken from a range of only a few yards.

"O, Snowy Breasted Pearl"

By Donn Byrne



The Love Story of an Irish Lad—a Blessed Poet—and the Silver Girl of His Golden Dreams.

IT is one of the minor canons of writing that no story or poem should be written about an author, and I remember examining this once, and finding there were good and urgent reasons for it, but what they were I seem to have forgotten. Moreover, it doesn't matter very much, for when I tell the history of Desmond Fitzjohn I am not writing about the poet and dramatist we have all in our minds, I am writing the love story of a poor young man.

As far as the poet and dramatist goes, let us touch on that now and have it done with. About eight years ago there appeared in the periodicals poems at the end of stories and articles accredited to Desmond Fitzjohn. They were very good poems. They dealt mainly with the glory of ancient chivalric figures or voiced a nostalgia for Ireland.

Where most Irish verse is melodious and facile, following the school of Thomas Moore, these had power and a rugged grandeur. It wasn't merely the playing of a rhymester with a great figure—the poet really admired and felt for Mary, the Queen of Scots, and Cromwell, the Lord Protector. Nor were the nostalgic pieces the usual whine of the professed Irish poet for Ireland and his old mother, bleating in the comfort of a New York hotel for the black bog water and the little roads. This man was hungry for the yellow of the gorse. The dry tinkle of the wind-swept heather was louder in his ear drums than the roar of the elevated train. There was a poet who meant what he said.

And then the director of a review published five pages of "The Old Age of Porfirio Diaz," and there was gladness through the land. A new poet had been born.

Yet we heard nothing of him, who he was, where he lived, what was his nationality. Irish, English, or Pole—English and Poles have a curious and refreshing nostalgia for Ireland—and then came the play "Appassionata," and its conventional Italian background, its figures writhing with drama, and the poor, harassed woman with the vital, throbbing speech. There was one person more surprised by the enormous success than the author, and that was the producer.

"Lis'en, kid, they ain't no credit coming to me," the producer will tell you, and he will roll a cigar from side to side of his wide mouth and rub a chin that has not been shaved for three days. "It's this way. They been putting up a holler about the shows I been putting on, see? They been saying, why don't I put on something good, see? Something highbrow. So I says, I'll give them some highbrow punishment, see? So I feeds them this, see? And they eat it up and holler for more. I thought it would flop in a week. It all comes to this," he adds despondently; "we don't none of us ever know nothing."

WHEN the play was assured of success they excavated the author and found him to be a young Irishman with curling black hair and gray eyes, a face that would have been pretty but for the hard lines of suffering in it. Where the newspaper men expected to find "one of the boys," a reporter who had made a lucky hit, they found a very self-possessed young man who was unquestionably a gentleman, whose name was Desmond Fitzhugh Fitzjohn, with a genealogy extending back to the days of the Conqueror—whose university had been gray Trinity of Dublin. An old Norman-Irish family of Wexford, he confessed smilingly, who had fallen upon evil days. Land purchase, taxation, God knows what had impoverished them. Yes, they had a castle, an old Norman stronghold in the Wexford hills. Did he expect to go back there? Yes, one day, possibly soon. He was very polite, very smiling, but there was a reserve past which they could not go, and they decided it was aristocratic hauteur of the less offensive kind.

But if they got little camaraderie from him they got an immense amount of material, and they wrote of the Norman-Irish side in an extremely flamboyant way. The castle in Wexford, now crumbling with romantic decay, was featured strongly, and in a little while there arose a legend about him of aristocracy coming once more into letters, and mention was made of Sir Walter Raleigh, Sir Philip Sidney, Lord Byron. A middle western journal referred reverently to the author of "Appassionata" as the Earl of Wexford.

All about him was the atmosphere of Irish nobility. His apartment in Madison avenue had in it the flavor of ancient Irish, ancient Norman days, old carved chests, the gold and rose of mass vestments; the prints of the walls, old hunting days, and the assembly of the Irish parliament in the period of Castlereagh. There was a heraldic device, there two old portraits. Out of the squalor of a boarding house he had come to this magnificence. It was very like the restoration of an exiled king. There the old body servant, not Irish but Scotch. There the serried ranks of books. There himself in the morning in turf-smelling tweeds; in the evening in black and white. "Appassionata" had brought him all this.

He had not in himself in any way changed from the days of his poverty. Old friends of boarding houses grudged him nothing. They had always known of his pedigree, and they had always been aware of his innate decency and chivalry. And they will tell stories about him of how he would share his last cent, or rather not share it but give it. Also they will speak of his own peculiarity, of how any story of ill treatment of children made him tremble and all but cry; in point of fact, once or twice actually cry. And he would never go near the meanest parts of the city for the reason that the sight of cold and ill-cared for children affected him so much.

There is a very interesting light on his character that Margot Kennedy, the actress, gives. Margot was, and possibly is still, a fine actress, but she has dropped out of sight, not having been on Broadway for some time. She is a fine woman, she has a big, warm heart, but she has one failing: she is addicted to continual and deplorably thorough love affairs. She claims, as the greatest matter to her credit, that she turned Desmond's genius toward the stage when they were living in the same boarding house off Broadway. "If it weren't for me, I think, there would be no 'Appassionata' and no 'Lafayette.'"

"Was he your sweetie, dearie?" a woman friend might ask, and not without a foundation of probability.

"He was not," Margot would answer with emphasis. "My God, dearie, but you've a rotten mind! Desmond's the nicest kid and decentest gentleman it's ever been my fortune to meet. I'd as soon think of making love to a monk. Not that he isn't a man, every inch of him, but just——" That's that!

HE was liked by his old friends, liked by critics, and in the new circle in which he found himself he was liked, too. Now that he had fame and money his old friends were shy with him, as old friends are. And newer ties were calling him, that New York that has leisure and culture and money. The houses of bankers and great merchants beckoned, hunted, found. The years of walking back streets were made up for by saddle horses in the park. The cold and hungry winters of New York Destiny paid for by the soft Florida airs. And there were dancing and music. This success was not a whit less than Byron's in its way, considering the different age, the different competition.

He was very modest through it all. Success had not turned his head. When they wanted to know about poetic drama he told them of Ireland. He told them of an Ireland they had never suspected before, of an Ireland before Cromwell came, when the Normans were more Irish than the Irish themselves. Of titles beside which the newer earls and barons and dukes were the veriest labels of shops; the Four Knights of Ireland, the Black Knight, the White Knight, the Knight of Kerry, and the Knight of Glyn; and sonorous family titles, the Macgillicuddy of the Reeks, the O'Donoghue of the Glens, the O'Conor Don; bugle calls of a changing chivalry, the Ulster King at Arms, the Athlone Poursuivant. And he told them of a little colony in Wexford, a townland of peasants, where the dialect was half Norman-French. He spoke of his mother's people, the Fitzhughs, each with the strange Christian names, Gillese, Foulke, Bertran, Piers, and of the first of his race in Ireland, Sieur John Fitzjohn, Front de Boeuf, he was called, Bull's Head, and so big was he that only an eighteen hand horse could carry him.

All loved him, advised him, but his old friends were afraid of him a little, thinking that all this adulation, this playing among the rich, would atrophy his genius. And then came Lafayette.

"Because I have dreamed that an ancient deed may yet
Make old men's eyes grow moist, and the blood of the young men dance,
I call to your mind tonight how great Lafayette
Quitted the perfumed corridors of France
For the most frigid, gaunt, American wilderness—"

From the crash of the spoken prologue, until the end, the house was spellbound; great pictures and the sweep of verse, the mincing nobles of France and Marie Antoinette, the poor, poor queen; the cloaked grim figure of Washington at Valley Forge, the shrill pipes of Boston—eh, how long ago! how long ago!

IN the midst of all the adulation and all the publicity he decided to return to Ireland. Perhaps he was afraid of this fame. Perhaps he wanted to think. Perhaps some picture remained in his subconscious mind that called him back. Perhaps it was just the terrible homesickness of the mountainy people that spares none, gentle or simple, so that a day comes when they must see the native mountains, or die. Perhaps—at any rate, he decided to go back.

And people painted scenes in their imagination of the return of Desmond Fitzhugh Fitzjohn to his family home, the ivy covered machicolated towers throwing squat black shadows on the green Irish turf. The great wolf hound he spoke of galloping to meet him down the gravelled drive. Old grizzled servants thanking God for the return of the young master over the seven bitter seas. And somewhere a piper piping a little burst of dance music in greeting, horses neighing a welcome from their paddocks. And a mother out of an old aristocratic romance putting out slender patrician hands to him: "Desmond, my son!"

And they said: How easy for him to write romance, having been cradled in that sweet setting, how natural for him to see drama from the turrets of the towers around which Irish kerns and Norman nobles fought! What women could he draw, but great, noble women seeing the mother he told us of? How could his men be but gigantic from the stature of his family, and how could his songs not be musical when he has been hush-a-byed to the music of silver Irish pipes and his verse not be proud and swelling with the baying of the wolf hounds in his ears?

And they said: At any rate, who grudges it to him? Is there any on whom success better sits? And they said: Come back to us, Desmond. Don't stay too long dreaming by the Irish rivers and the Irish hills. Come back to us.

II.

THE truth was that his father had been one of the undergardeners at Perottscourt until he had been discharged for habitual drunkenness, while his mother was known the length and breath of the barony for her bitter and evil tongue. His father's name was Johnson, his mother's name MacHugh, and he had been christened Dennis.

Put back his memory as far as it can on its infantile path and the pictures in his mind will be of a wet and dark cabin on the Wexford hills, of heavy footsteps that were dreaded because the feet that could hardly find the doorstep were dreadfully agile at driving a kick at a small

boy of seven. Ask him for his first memory of his mother and he will tell you it was a beating he received from her for having let fall an egg. Go further and you will hear of the egregious drunkenness of both, when they fought horrible battles against each other, while the poor child cowered whimpering with terror in a corner.

He was sent to school grudgingly because the law demanded it, and once there he plunged with a passion into books, as being some sort of escape from the life at home. And the old schoolmaster spoke to the older priest of the new marvel and prodigy he had seen in his old age.

"All my life I have dreamed," the old master said, "of having some pupil who could one day be a great man, and I have nearly come to sixty years and disappointment, and I think I have a great poet and I cannot believe it."

"And Sarah said," the old priest murmured, "shall I of a surety bear a child, which am old? Is anything too hard for the Lord?"

"It is Johnson's son, little Denny."

"Ah! That's bad. But he shall have his chance. He shall have his chance."

The drunken gardener and his bitter wife had no desire to see their son educated. Keeping him at school meant only keeping him from work, and keeping him from work meant less money for whisky and porter and idleness. It is a terrible thing, but in parts of Ireland a child is looked upon as no less of a chattel than a calf or donkey. The interference of the old white-headed priest with the threadbare greenish coat roused the drunkard to foaming rage. He vented his anger in the usual manner, which was to deal the boy a buffet that sent him hurtling across the room. The old priest became majestic with anger.

"I have never cursed a man in my life"—he drew himself up to all his gaunt height—"but if you hit this little child again I shall call upon the Lord Jesus Christ to strike you dead where you stand."

So he was permitted to stay at school, though at home he suffered for it. He was never allowed to forget that he should have been working, and every poor mouthful of poor food he ate was given him with the reminder that he was not entitled to it. Clothes he had next to none, nor any shoes, and in winter the Irish rain is very cold and in summer the road is treacherous with sharp gravel and thorns. But still he plodded his two miles to school every day and two miles back.

At home he was made to do all the work of the house that his mother was too lazy to do, and the only respite from it he had was when Father Patrick would call around and take him out on walks and, mounted on his hobby of old history, tell him of the days when the heavy Normans held sway in the land, how with knights and archers and men-at-arms they had penetrated from Waterford to Newry, and he told of Perrottscourt, where the Perrotts still were, and of its founder, Sir John Perrott, illegitimate son of the eighth Henry and brother of Queen Elizabeth, for whom he was viceroy of Ireland, and who later beheaded him. And of the great men of that day, Fiach McHugh O'Byrne, captain of Clan Ronal, and the Brown Geraldine and Fitzsimon, who held Carlow for her majesty.



—caught him on the rebound.

AND one day he took him into the garden of Perrottscourt, out of which his father had been kicked, and there in the rose garden they met a little girl.

"It's little Miss Nora," Father Patrick smiled. "Let you come here now, Nora Noreen."

Even at twelve her eyes and hair were beautiful, bluish, gray smudgy eyes, and long fair hair that was like scutched flax, silky and so silver as to seem nearly colorless, except when the sun caught it in a blaze of wonder.

"Do you know this little lad now? It's a little neighbor of yours, Nora Noreen, and a grand lad entirely."

"A friend of yours, Father Patrick?"

"O, sure, he's nearly the best friend I have. He's going to be a great poet when he grows up."

"Are you?" said the little girl, "I'm glad."

"You might so have him up and talk to him," the old priest urged. "Sure 'tis lonely he is."

"I wish you could come," she said, "you'd like it here. I'd like to show you the peacocks and the swans on the lane. And the Shetland pony, you can ride him. And see if you can find your way in the old maze. You will come, won't you?"

All little Dennis said was to break into tears.

But he was made to shake hands and say he would come. Old Father Patrick watched the sweet little lady and the ragged barefoot boy. There were tears in his faded old eyes.

"Little children," he quoted to himself, "keep yourselves from idols. Amen."

At the Johnson cabin the news of the invitation to visit Noreen at Perrottscourt was received by his father with yells of rage. The idea that a son of his should visit a place he had been thrown out of.

"By the Yerra God!" he swore, "'tis how I'd rather see you dead on this floor than moseying around with them kind. God's curse upon their breed, seed and generation. And if I ever get sign or sight of you, or ever learn word of you going inside them gates, I'll strangle the life out of you, you dirty little jackeen. Them Perrotts is the curse of Ireland, and mark me! but I'll live to see the day," the gift of prophecy came to him, "when they'll be turned out like rats, and with my own two feet I'll be leaping on the grand pianna!"

He only saw Noreen once after that, when he was at the university, but the vision of her as he saw her in the gardens always remained. It was sixteen years later in New York that he wrote "Rose of the World," when he asks pardon of all trees and flowers for not noticing them because of an enchantment put in his blood by

". . . a rose I have seen
In all its white and mystical loveliness
And I but a boy of barely fourteen. . . ."

At seventeen his schooling was over, and gray Trinity, the dour-looking, kindly hearted foster mother of Irish genius, received him—there are always scholarships there for the poverty-ridden genius. Old Father Patrick's hair was a little whiter, if that were possible, his coat certainly greener, but his courage was fine as ever.

"I don't know what the Bishop will say at all, at all," he pondered. "He's a roaring politician, and he's out to wipe Trinity off the face of the earth. It's maybe silence me he will, or get them in Rome to send me to Glasgow or Belfast—God between me and all harm! No matter! I'll offend my Bishop and take my chance with God. Go up to Dublin now, and don't be too proud to put this in your pocket. 'Tis my son you are. Kneel down now for my blessing. My little child, remember, religion is this: To visit the fatherless and widows in their affliction and to keep himself unspotted from the world . . . ."

PRICE

III.

AND now he was in the college that had sheltered Goldsmith in his poverty, and sought to be kind to the savage Swift. And here were the streets where Stern had toddled as a child, none thinking that beneath that curly poll were Tristram Shandy and the Sentimental Journey, and hither had come Shelley on his wedding journey and here were born the beloved Moore and poor tragic Wilde. The winds around the old pillars of the old Parliament house whispered a soft poetry. The horses clopped rhythm.

In his three years there he saw Nora Perrott once. She had come up to see a football match, and recognized him in his sizar's gown.

"Mr. Johnson!" And there was a tall,



BEFORE

These photographs show hand of Mildred McKamy, LaGrange, Ill., before and after wearing Dr. Egan's magic night gloves.

AFTER



NOTE! The whitening action of these gloves is due to their specially impregnated fabric. *Avoid imitations which are merely scented.*

Magic Gloves Whiten Hands

Gloves of amazing powers! Worn at night, while you sleep, they work a miraculous transformation in the hands. They turn the hands white—as white as a lily, and as soft and smooth. Your hands may be a raw red or an "old-age" yellow; they may be dark with tan or blotched with freckles or liver spots; they may be deeply lined, rough and coarse—yet they become hands of the whiteness of snow and the softness of velvet under the magic of these gloves.

Results in One Night

The gloves are medicated with a wonderful solution perfected by the famous Dr. S. J. Egan. The medicated fabric (not rubber) when activated by the warmth of the hands has a peculiarly potent whitening and softening effect upon the hands. The hands actually turn white—a charming natural white. They become soft and smooth, exquisitely so. Even hands that look hopelessly old and worn take on a youthful freshness. Just one night's wear will prove a revelation.

Do Your Hands Spoil Your Charm?

What does it profit a woman to have beauty of face or figure or the clothes of a queen if her hands are uncouth? By your hands, more than anything else, does the world estimate you. No need now to put up with hands that you have to hide. Dr. Egan's Magic Gloves give you hands of a beauty to be proud of.

Send today for the complete outfit for free trial. Note that the gloves fit comfortably—no binding. Note, too, that a jar of Dr. Egan's Pore-Lax accompanies the gloves, all in a neat, attractive container. The Pore-Lax is a special cream to apply before donning the gloves to open the pores for the purpose of quickening the action of the impregnated gloves.

FREE Trial—Send No Money

When offered for sale through the regular channels, the price of Dr. Egan's Gloves will be $5. For the present, however, a limited number of orders will be filled direct at the introductory price of $2.90 (plus postage). Act promptly on this offer. Send no money now—merely pay postman $2.90 (plus postage) on delivery of complete outfit. Use the gloves 5 days. Your money back if you are not more than delighted with the change in your hands. Orders filled in turn. Mail **yours** today. Use the coupon or copy the wording in a letter or postcard. Clip the coupon now before you forget.



DR. S. J. EGAN, Dept. 34,
220 South State Street, Chicago, Ill.

Please send me (in plain package) for free trial, a pair of Dr. Egan's Magic Gloves for whitening and softening the hands. I will pay postman $2.90 (plus postage) on delivery of the gloves. (If you prefer, send $3 now in full payment.) If I am not perfectly delighted with the change in my hands in 5 days, I may return gloves and get my money back in full.

Name.....

Address.....

.....

My glove size is.....

gloriously slim, gloriously sweet girl looking at him with violet eyes.

"You never came to see the swans, why?"

He was embarrassed, awkward.

"I never could quite come."

She must have understood. She turned away an instant.

"Are you happy here?"

"Tremendously happy, sometimes, nearly all the time."

"I'm so very glad. Please believe me, won't you? I'm very glad."

"Yes, miss."

A few words, and a handshake and she went away, but her heart was sore. The "Yes, miss," with its servantish sound hurt her. The poor lad, he was like a bird with crippled wings. They had been so cruel to him, she had heard. There was something haunting about his eyes. As for him, he was dazed by her—a man who had seen a miracle. His heart, his throat seemed bursting. He was so moved he could make no song.

Came also a day when his father, the notable jacobin, arrived. Into the elder Johnson's sodden skull there had seeped the idea that more money than he was getting could be dragged from the son. He pushed past the porter with an oath.

"Hell blast you, you dirty informer, let an honest man by."

The cool cloistered atmosphere for some reason drove the man to fury. The sense of security, the ease, the gravelled walks, the trim lawns, made him feel here was no place for him. And if it was no place for him, by God! it was no place for a son of his. By ill-luck he caught sight of Dennis walking in the distance.

"Come here, you jackeen. Come here, damn you, do you hear me, come here!"

He caught the lad by the arm. Men came running up from all directions.

"Who is this?" they were asking. "What is he doing here? What does he want?"

"You want to know who I am, eh? Well, I'll tell you. I'm this pup's father. Do you know now? And I've got to slave and work, while he lives in luxury, eh? By God, I'll show him."

And with a savage smack on the side of the head he knocked the boy down.

He was pitched out, as he had been pitched out of Perrottscourt, as he had been pitched out of drinking houses innumerable. A large Irish policeman caught him on the rebound in College Green, questioned him, laid forceful hands upon him and he was seen no more that month.

Before the day was over, young Johnson had sold all his books, all his assets, his cap and gown even, and there sailed from the port of Queenstown next day, in the steerage of a slow liner, one Desmond Fitzhugh Fitzjohn, who astonished an usually imperturbable official by giving his occupation as poet. The official was wiser in his generation than the Child of Light. He entered him as "journalist."

IV.

A DOZEN years had changed Dublin about as much as a dozen hours would change another city. There were still the wide streets, the wide squares, the omnipresent trees. Seagulls whining over the chief streets, and matronly Anna Liffey flowing sedately to the sea. People going to races and people going to revolutions. Men playing golf and men playing treason. Surly Trinity frowning at the House of Parliament, and the statue of Thomas Moore with its finger raised in conventional ecstasy, and the statue of William of Orange with his head high in conventional triumph.

Who Desmond Fitzjohn was, Dublin did not know. For Ireland gives only such time to literature as can be spared from politics, with the result that they are usually a little behind the times. They are discovering Longfellow now, and are rather upset at that daring modern novel: "The Scarlet Letter." However, on the mailboat from England he had met people in the smokeroom, and because he looked clean and intelligent and had been in America he was invited to dinner with a broad hospitality. To old Georgian houses in Merrion and Fitzwilliam square, where remained the grandeur of an elder day when Ireland had peers and parliament. Priceless furniture and silver and glass. The conversations were begun with a certain formula by the principal guests.

"In my opinion the country is going to the dogs." To which the answer was:

"The more I live, and the more I see, the more I am convinced that the Irish people have a great destiny before them."

"Behind them, you mean. You've been listening to that old blatherskite, John Redmond."

"I'd rather listen to him than to that dirty murderer, Sir Edward Carson."

"In my opinion, a little more murder and a little less oratory would be a grand thing for the country."

"O, I'm with you there. I'm with you there. Within reason, of course, within reason."

And then turning to Desmond they would ask:

"Tell us now, Mr. Fitzjohn, and tell us the truth, and don't be afraid of hurting our feelings, what does America really think of us?" The only answer to which was a very wide gesture, which might mean a lot or mean nothing, but seemed to satisfy them.

"O, 'tis a great country."

"O, I tell you what, we're a great people."

And one evening at a dinner party he met her. There stepped forward to him a shining presence, hair that was more silver than gold, violet eager eyes, a woman slim and nearly tall as himself.

"You know me," her voice was fine and vital. "I am Nora Perrott."

"Yes," he said, "I know you, Miss Perrott."

"Nora Perrott," she corrected him. "You never came to see the swans."

"I couldn't," he told her. "My father would have beaten me."

"Yes, I know."

Was there a mist in the eyes, he wondered, or was it just warm understanding? O, the sweet, firm face, the little nose, the arched mouth that was like red velvet. The slow, understanding smile, that was like music. All the beauty he sensed in her from head to foot, the perfect woman, the silver woman. He saw her hands—they were so slim, the skin was like rich Chinese silk, and vital, so very vital.

"How do you remember after all these years? I have only spoken to you twice."

"From the first time I saw you with Father Patrick—poor Father Patrick!—I have remembered you. There seemed to be a meaning about you, like a story in a book, and isn't it a story, Desmond—I call you Desmond, because we were children in the same place—the little boy of the Wexford hills who became a great man in a little space."

"A great man, Nora?"

"O, yes, a great man, I know. I know all about you, Desmond, or nearly all. When you went to Dublin you were like setting out on a great journey, and I thought all was well with you. All life was so peaceful, so humdrum, and you were the only person setting out on adventure. I met you in Dublin and you seemed so well. You were happy, too, you said."

"I remember—I couldn't speak well."

"And then you disappeared and everybody said you had died. The little champion from the Wexford hills—it seemed such a pity the adventure ended. Do you know, I cried. Do you mind my telling you this?"

"Do I mind! Good God, do I mind! I always felt none cared a tinker's curse."

"Well, I did. And then one day somewhere I saw a poem, under the name, Desmond Fitzjohn, and the poem was the boy of the Wexford mountains. And I knew you were well."

"I never thought any one knew of me."

"If you had come to see the swans, Desmond, you would have felt it. What a pity we didn't know each other better."

"You are forgetting," he said, "the long way between the houses. And when you have been beaten as a child, the fear is terrible. You were never beaten, Nora."

"You can speak of it now, can you? O, Desmond, you have become a great man."

V.

THEY were like two children who had grown up dumb, and knew each other by warm telepathy, and had received together at one moment the gift of golden musical speech. They were as two people who had lived together with a high wall between them, and knew each other's intimacies, but had never seen the lineaments of the face, and now the high wall had crumbled and they saw each other, fairer than rainbows.

She had come up from Wexford for a few days. It was now Thursday. On Sunday she must go back.

"I am like some one," she said, "who went out to pick a few twigs on the mountainside, and came upon the Burning Bush."

"And where shall I see you, Nora?"

"You will see me all these days, Desmond, if you wish to. We were children together."

The sun now rose on those magical days dancing in the morning, as though each morning were Easter. Softness of Irish summer, and adventure of meeting her in the morning. In the evenings she was a stately, understanding woman. In the day, hatted and gloved, violet eyes and small eager nose, she was like an elf or some ironical fairy. She bloomed with the day; in the evening, wistful, very beautiful. And when he left her for the morning her violet eyes were like violet stars.

She would hear of everything that had happened to him since he left, of all the struggles in America. When he told her of walking the cold, cruel streets, her eyes filled with tears.

"O, Desmond, my dear!"

And her lips parted and her eyes shone when he told her of Lafayette.

"Little champion from the hills of Wexford!" she said.

And he told her of the women he had met in America. On this she examined him with meticulous detail.

"Tell me of Margot Kennedy," she said.

And he told her of the big hearted woman who was always falling in love, and who had persuaded him to write "Appassionata."

"Did she fall in love with you, Desmond?"

"No, Nora. She was only a very good friend."

She wrinkled her very small nose.

"Still and all, I don't think I'd like her."

"And so you never married, Desmond?"

"No, Nora."

"Nor fell in love over there?"

"No, Nora."

"And then to whom is 'Snowy-Breasted Pearl' written?"

"That?"

"Yes, that!"

"*How shall I state your beauty?*" (she quoted). "*These harsh English words*
Are alien to your image. And only the golden bees
Will understand my Gaelic. They and the Irish birds
And the hurt, whimpering waves of the Irish seas.
There comes to my heart the chord of an ancient writer,
Who sang of a silver girl,
In days when the air of the world was lighter,
(When kings' daughters danced upon a green lawn
And there were more apples on the trees)
A Ferla an Vrolle Vaun!
O, Snowy-Breasted Pearl!

"To whom is that, Desmond? To whom is that? And who is your Snowy-Breasted Pearl?"

"Do you really want to know?"

"Yes, Desmond, else I wouldn't ask you. May I know?"

"You said you had always been thinking of me. I have always been thinking about you, Nora."

"Then 'Snowy-Breasted Pearl' is to me? O, Desmond!" A clouding blush came over her sweet face. "You wrote it because we had been children together."

"Yes, Nora. Because," he hesitated, "because we had been children together."

AS suddenly as speech had come, speech departed. They had been as unconscious as children until now, happy as birds. They had been dancing about the Burning Bush, and out of the depths of it had spoken the slow accent of God. There was no cloud, no fear, but only a mystery, a hush. . . . And neither could say anything then, nor all day. And yet each knew the other knew. Through Dublin they wandered, with the convention between them that nothing had happened, nothing been said. The sun shone on the Liffey, the mountains drowsed, the seagulls breasted the high air. Veils lifted from the face of the ancient

city, the veil of fighting, the veil of tragedy, and through the transparency of the third veil there were visible the tenuous figures of old Dublin spirits—Tristram and the Irish princess, Iseult, and savage Swift, and secret Stella; and Sir Edward Fitzgerald, who is sleeping, and Pamela, who fled far from the tragic land . . .

They bade each other good-by clumsily at the station.

"Desmond, I'll write to you. I'll write you when I get home—tomorrow I'll write —no, tonight."

"Yes, Nora."

"Desmond, were you thinking of coming to Wexford?"

"No, Nora, I was not. I was afraid."

"You were right. Don't come, Desmond. You'd be hurt. Desmond, I'll write you tonight."

They looked at each other tragically. They each wanted to kiss the other. They didn't know how. So ignorant, so maladroit. A green flag waved. A whistle blew. The train moved. And then suddenly:

"O, Desmond!"

But it was too late. All he could do was gaze after her. All she could do was gaze through the window. Ignorant, maladroit. And in a minute she was gone.

VI.

HE had said he would not go to Wexford. But Dublin was like a box that had held something and was empty now. It was a lamp that had gone out. It had no more meaning. Useless. So next day he said:

"I'll go down this afternoon."

"And——?"

"I'll go down and come back."

"And what'll you do?"

"I'll look at Perrottscourt from the road and come back."

"And what good will that do you?"

"I don't know."

"It will only make it worse."

"I'll go, all the same."

Past the hills, past the sleeping towns, past the sea the train went, past shoulders of heather and stretches of green turf. And the nearer he came, the more a dread and melancholy came on him.

"Go back," he warned himself. "Get out at the next station and go back."

"I won't," he said, stubbornly.

At Perrottscourt nothing had changed. The same beds of geraniums, the same road, the same dust even. Every tree he knew, every stone. The little sleeping village, the greenish church, the old schoolhouse. The bakeshop, the creeper-covered postoffice. The three places, "licensed to sell whisky, wine and beer for consumption on the premises," each of them hated in his heart, because in the old days out of them, staggering, had come his father with the heavy hand and the ready boot. And here was a thatched cabin; his heart stood still for a minute; there was a gaunt, slatternly woman hanging over the half-door, chatting to a neighbor.

"Well, now, Mrs. Johnson, I'll warrant you told her what she was."

"Indeed, Mrs. Moloney, I did so. I said: 'And who are you, might I ask? Aren't you the woman,' says I, 'that has seven children and never a marriage line? Isn't it "Steal-the-Hens" they call you,' says I. 'Go along,' says I, 'you tinkers' biddy'."

Good God! Good God! His knees were weak, his brow wet. Well, safely past, thank God. Why did he come? Why? Why?

Now a great ivy covered wall, and arose the gates of Perrottscourt, tall wrought iron. He looked at them, stupefied. Queer, he hadn't remembered they were so tall, so high, so strong. And she was back of those gates, and outside of them his mother, and somewhere in the village saloon, his father, spending the money Desmond allowed them in whisky and porter "to be consumed on the premises."

He turned away. He would visit the green graveyard where Father Patrick slept, and slink off.

"Desmond, Desmond!"

Out of the wicket gate by the great high ones she had run, bareheaded.

"O, Desmond, why did you come? I'm so glad you came."

"I saw you from the drive, Desmond, and I couldn't believe my eyes."

"Are you crying, foolish boy!"

"Desmond, come in and see the swans . . ."

VII.

THEY came to the rose garden where they had met sixteen years before. The turf was emerald, the graveled walks yellow as gold, the rose bushes stretched in lines like soldiers. There blew so soft a perfume on the air that one could almost see it take shape like dancing butterflies. And everywhere were the golden bees.

"Do you remember me, Nora?"

"I can only see your head, Desmond, a dark head and gray eyes. Your head was low and sunburned then, and now it is high and there is gray in the dark locks, for all you are so young still, but your eyes, your gray eyes, are the same."

"And you are the little fairy princess become a queen, Nora."

"No, Desmond, I am just an ordinary girl, whom you like very much, perhaps, and see with your poet's eyes. Don't treat me like a queen or a fairy princess, Desmond. Come, Desmond, the swans have been waiting for sixteen years."

Their bills were black, their heads high, their white swelling bodies were like leaves of some gigantic flower. In the water one could see their grotesque black feet. They paddled stately as an armada. Seven white swans on the dark lake.

"They are wild, did you know, Desmond? When autumn comes they go, and they come in the spring. They have never yet missed a year."

"Desmond!"

"Yes, Nora."

"You are not going to stay—in the village?"

"No, Nora."

"Better not, Desmond. Listen, Desmond, I can have you driven over to catch the mail train at Ballynorman. It passes at ten."

"I'd better go now."

"You must stay to dinner. There is nobody but myself and my two uncles—my mother is dead, Desmond, did you know? She died three years ago. I knew she couldn't outlive my father long. So there will be nobody there to bother you. And Desmond!"

"Yes, Nora."

"I started writing you a letter last night, and I finished it this morning. I will give it to you to read on your way home."

"Nora, what does it say? Give it to me now."

"O, no, Desmond, not now." She was blushing. "Come, I want you to see the old maze."

VIII.

AT DINNER the two uncles rather embarrassed him. They had come home from the fair at Gorey, and met him cordially. Nora had introduced him as Desmond Fitzjohn, the great poet, whom she had met in Dublin. One uncle, Robert, was a great red man with a red beard. He had squat, cruel hands. The other, Simon, was short and dark, with gleaming black hair and a gleaming black eye. Simon had been a colonel in the Indian army. He was typically a horseman and a soldier. In the dining room was a painting of Robert in a gray covert coat, and a gray high hat, with his red beard spread like a banner. Simon had a soft purring drawl in speech. The voice of Robert was a booming cruelty. Desmond was afraid of these men.

The great dining room was antique with shadows. An immense fireplace where logs burned even in June. Old malevolent portraits who regarded him ironically, with here and there the face of some sweet smiling woman. He sat on Nora's right hand. In front of him sat the drawling Simon. Opposite Nora great red Robert. They were each splashes of color, broad red beard and sleek black head. White cylinders of wax with golden flames. The round-faced, pippin-faced butler. And Nora, slender as a flower, her happy eyes, her silken hands.

"We had a boy here," Simon drawled, "who went to America and made quite a reputation. Son of a tenant, eh, Robert?"

"Tenant be damned!" the red one exploded. "Son of an undergardener here. I had to kick him off the place. Found him sleeping his liquor off in the maze, begad!"

"Johnson, I think his name was. Do you remember, Robert?"

"Do I remember? Every time I pass him he swears at me, and if he doesn't his wife does. She's going to have me crucified when the revolution comes, she says. Begad, 'twas him we nearly killed in the dogcart."

"The drunk coming out of Conolly's?"

"And that was his wife that ran and threw stones after us, and called me an old red fox."

"Did you ever hear of their lad in America, Mr. Fitzjohn?"

The room was swimming around him. He had an impression of Nora's white, tense face. She couldn't speak. The red Robert looked at him in surprise, looked at him very keenly. Gave a guffaw of laughter.

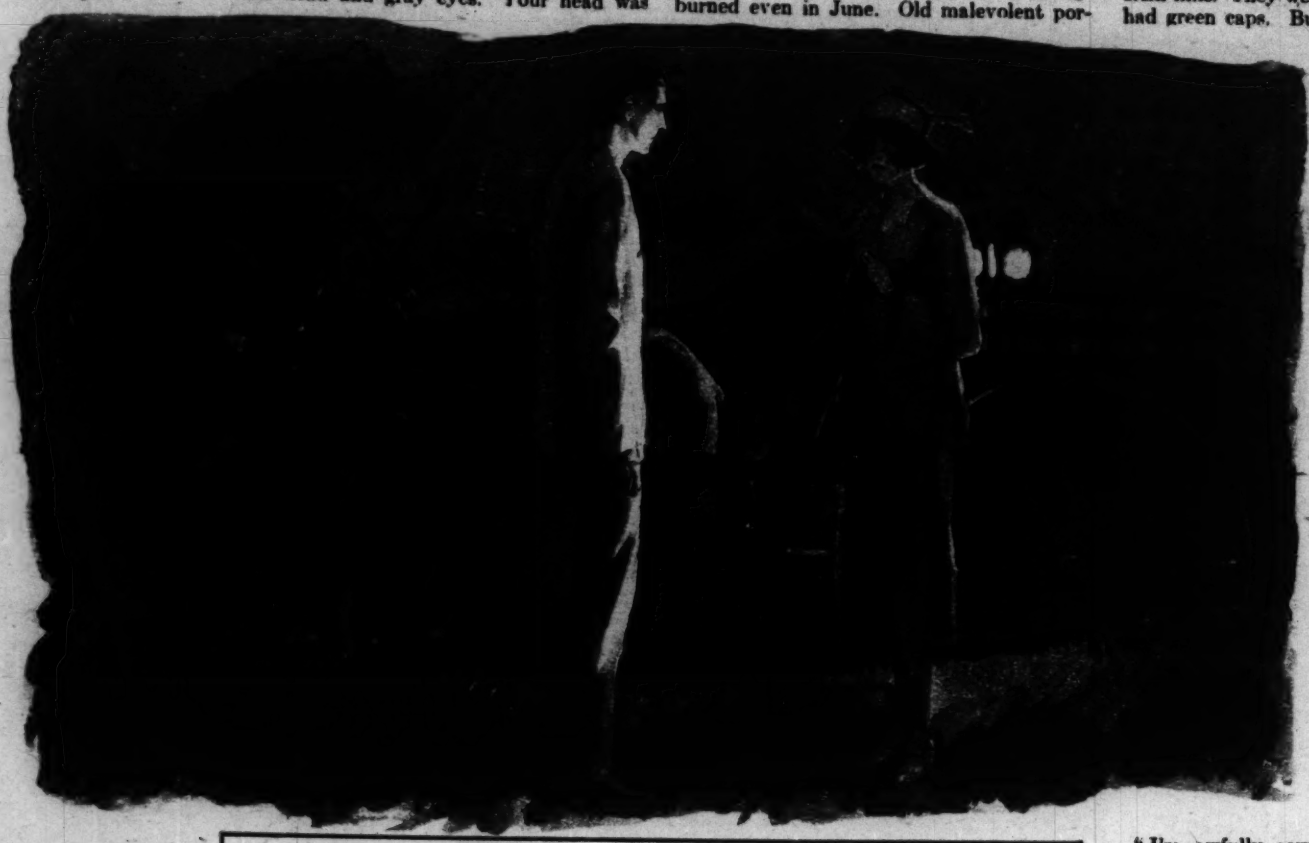
"Oho!"

The brow of Simon frowned in wonder. The gleaming black eyes went from Robert to Nora, from Nora to Desmond. Came a wry smile.

"Oho!" roared Robert, "Mr. Fitzjohn!"

In an agony of panic Desmond rose, overturning his chair, staggering. He orientated himself for an instant, burst from the room, burst through the hall, burst out into the night. His feet crunched on the drive. He ran out through the gates to the road. The moon was rising. Somewhere a curlew called. And the leaves of the trees soughed with the soughing of summer. But he had no eyes, no ears. He ran on in panic. And as he ran, he gave little cries, like a hurt animal.

The road settled down on its long jog to Ballynorman. The moon rose higher, cleared the hills. There loomed up the dim, blue profile of mountains. The trees whispered. There was the scent of the hawthorn, and not yet had the primroses vanished from the hills. And westward were the minute pale stars. Such a night. Such a heavy heart. And if it had been on any other occasion he would have heard the little pipers in the tinkling heather. And he could easily have believed that the sounds the leaves made were the marching of the leprechaun, the green clad minute pixie of the Irish hills. They were shod with silver, they had green caps. But tonight all the fairies were dead . . . He settled himself for the six more miles of the road.



"Desmond, were you going away forever?"

THERE was the swinging trail of a horse behind him. The light whir of wheels, the lamps of a dog cart. As it came nearer he moved toward the hedge to let it pass. His face was white and strained in the glare of the lamps. He wanted it to go on. He didn't need a lift.

"O Desmond! Is it you, Desmond, my dear?"

The horse was reined in. She sprang from the dog cart to the road. She was different. She was dressed in tweeds. She had a little brown hat with a feather in it.

"Desmond, were you going away forever without ever seeing me again?"

"I'm awfully sorry, Nora, for tonight." His face twisted into a gallant grin. "I'm sorry for letting you in for it. I shouldn't have come down."

"O, Desmond!" she cried, "I'm sorry you were hurt. Those swine—all the awful swine of that place, your swine and my swine! O, Desmond, my dear!"

"Hush, Nora, it's all right." She cried against his shoulder. She trembled as she lay there. She stood back and arranged her hat.

"Listen, Desmond," she said. "Don't look at me, please, for a moment. Do you want to marry me?"

"Nora!"

"Do you mean yes, Desmond? Say yes, if you mean it."

"Yes, Nora."

"Don't look at me yet, Desmond, please. Will you marry me at once, just right away?"

"I can't speak—I just can't speak."

"I think you mean yes, Desmond. Listen, my dear, I'm not going back, either. I've got a bag in the cart, and money with me if we need it. Desmond, we'll go to town tonight, and catch the boat for abroad in the morning, and you can get a special license somewhere—from the Archbishop of Canterbury, I think, or some one. Will you do that, Desmond, please. If you don't like me when we're married, you can send me away."

"Are you sure, Nora, are you sure you want to?"

"Yes, Desmond, very sure. And, Desmond, we'd better get up and drive off now, because we mustn't miss the train. And, Desmond!"

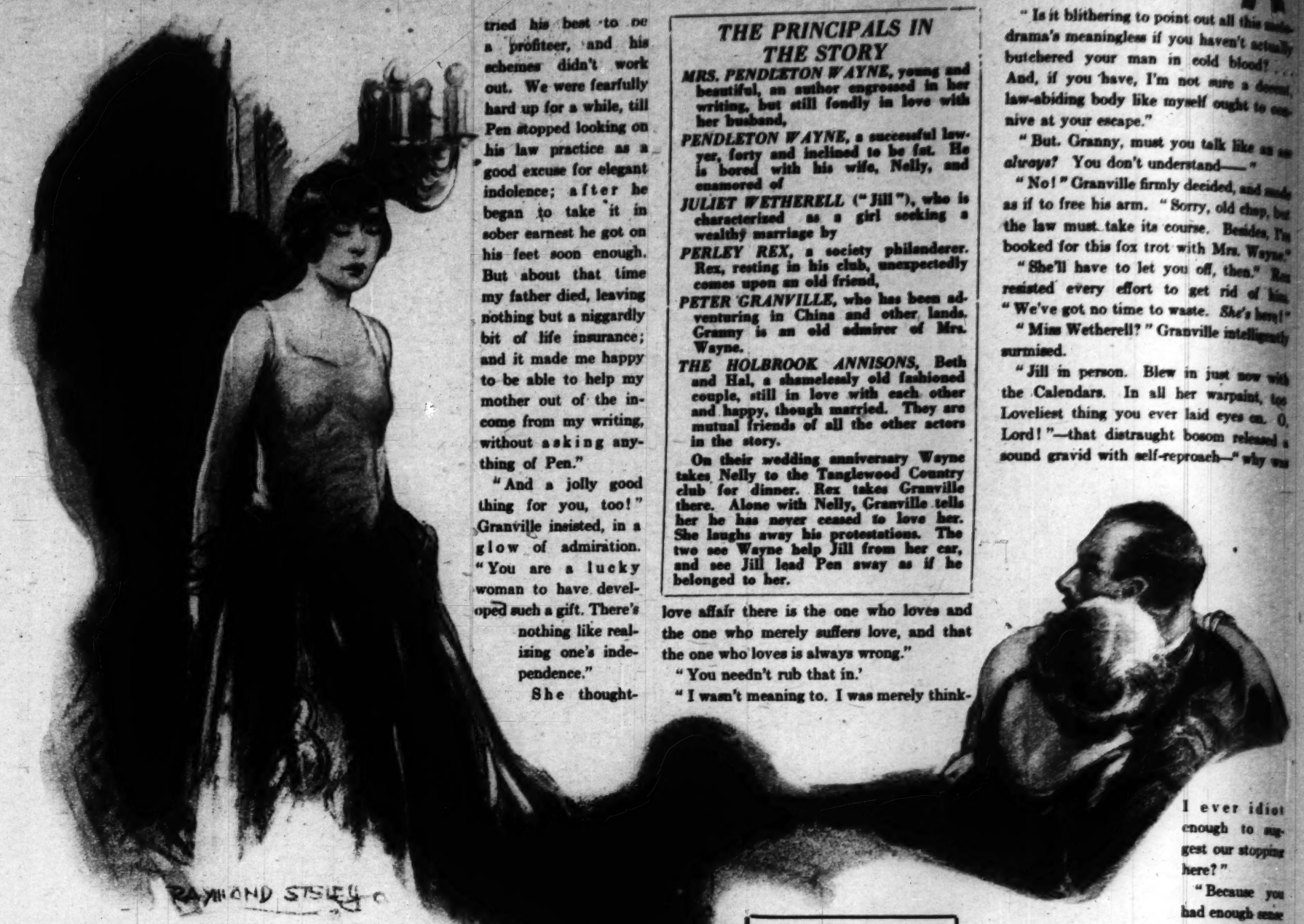
"Yes, Nora, yes?"

"You'd better kiss me, Desmond. You've never kissed me. And we've known each other since we were little children. Maybe you wouldn't like me at all, Desmond. You'd better kiss me."

"Hush!" he warned her. "Listen." Above the tinkle of the heather he had heard the note of a little piper piping and from the moonlit trees came the rustle of the light feet of leprechauns.

[Copyright: 1923: By Donn Byrne.]

Mrs. PARAMOR by Louis Joseph Vance



Nell found her husband holding Jill in his arms.

THE PRINCIPALS IN THE STORY

MRS. PENDLETON WAYNE, young and beautiful, an author engrossed in her writing, but still fondly in love with her husband,

PENDLETON WAYNE, a successful lawyer, forty and inclined to be fat. He is bored with his wife, Nelly, and enamored of

JULIET WETHERELL ("Jill"), who is characterized as a girl seeking a wealthy marriage by

PERLEY REX, a society philanderer. Rex, resting in his club, unexpectedly comes upon an old friend,

PETER GRANVILLE, who has been adventuring in China and other lands. Granny is an old admirer of Mrs. Wayne.

THE HOLBROOK ANNISONS, Beth and Hal, a shamelessly old fashioned couple, still in love with each other and happy, though married. They are mutual friends of all the other actors in the story.

On their wedding anniversary Wayne takes Nelly to the Tanglewood Country club for dinner. Rex takes Granville there. Alone with Nelly, Granville tells her he has never ceased to love her. She laughs away his protestations. The two see Wayne help Jill from her car, and see Jill lead Pen away as if he belonged to her.

FOURTH INSTALLMENT.

Nelly's Eyes Are Opened.

"YOU'D be surprised Nelly, if you knew how intelligently I've followed your fortunes as a writer; I mean your growth as an artist. Not that I haven't liked everything of yours from the very first; but, of late, if my judgment is worth anything at all, you've been making famous strides."

The woman recollected herself by sheer will power. The pride in her, if wounded, still was strong enough swiftly to dissipate the touching confusion that had troubled her eyes: she even found a smile for him.

"Granny," she said, softly, "you're a dear. I always could count on you to say precisely the right thing at precisely the right moment."

"How 'right'?" he densely wondered. "In what way?"

"O, for one, as a restorative of self-esteem."

"Hello!" he cried with an excellent show of skepticism. "Been suffering loss of self-esteem, Nelly?"

She gave a sober little nod, looking down at hands that lay folded in her lap. "Yes; a little."

"How come?"

He heard a murmur hardly articulate: "O, I don't know."

"Surely not with any provocation from your public or your publishers."

"No; not that way." She effected momentary escape from her unhappy preposession. "I have been wonderfully lucky."

"Mind telling how?"

"Many ways. Pen got himself into a desperate hole financially during the war. He tried his best to be a profiteer, and his schemes didn't work out. We were fearfully hard up for a while, till Pen stopped looking on his law practice as a good excuse for elegant indolence; after he began to take it in sober earnest he got on his feet soon enough. But about that time my father died, leaving nothing but a niggardly bit of life insurance; and it made me happy to be able to help my mother out of the income from my writing, without asking anything of Pen."

"And a jolly good thing for you, too!" Granville insisted, in a glow of admiration. "You are a lucky woman to have developed such a gift. There's nothing like realizing one's independence."

She thoughtfully doubted:

"Isn't there?"

"Gives one such a sustaining sense of background . . ."

"I suppose so; but I'm afraid I never thought about it that way before."

Nelly's voice fell; unwittingly she lapsed into abstraction; the shadow of pain crept back into those eyes that, unseeingly, studied the hands working together on her knees. Only the most hopeless of dolts could have failed to follow the trend of her thoughts; and he must have been egoist indeed who had remained unaffected. Granville wasn't fairly to be blamed for finding himself all at once out of hand.

"Nelly!" he cried, his heart shaking his voice. "If I've come back to find you any way unhappy—why, I think you know, dear, my one reason for coming back at all. There's nothing you can't ask of me."

"There's nothing I need to, Granny." Neither was it her fault if she failed to show him a countenance convincingly unruffled. "It's beautiful to be told things like that, my friend, but—you know——"

He said in a low tone, looking away, "Forgive me . . ."; but got no response, being what he must have been just then, the veriest shadow upon the borderland of her engrossment. Nevertheless, when presently she shook herself out of that, it was to bind him to her more closely still with bonds of tacit understanding.

"You know, Granny," she mused with a bleak smile, "I'm afraid you and I made our first big mistake when we neglected to be born cynics. The French have a saying—I wonder, do you know it?—that in every love affair there is the one who loves and the one who merely suffers love, and that the one who loves is always wrong."

"You needn't rub that in.'

"I wasn't meaning to. I was merely thinking if you and I had been wiser than we are, if we only had arranged to be born cynics."

Perhaps she perceived, a bit late, she was saying too much. If so, it was, no doubt, the music, which, after a brief rest, now swelled into an encore, that gave Nelly her cue.

"But this is no good!" She jumped up, with a gusty laugh. "Come along, Granny; dance with me! Let's forget you and I belong to the company of the damned, the ones who are always wrong!"

BUT when Granville stood aside at the threshold of the ballroom to let Nelly go ahead chance checked him with a pawn personified by a gentleman who was either hopelessly panic stricken or else a mine of exceptional parts.

"See here, Granny," he stammered, popping up without warning at Granville's elbow and laying hold of it with much business of desperation, "where the dickens 've you been all this time? We've got to clear out of here right away! The loss of a single minute may be fatal——"

"Easy, old son, easy!" Granville kindly counseled, and set his friend a fair pattern. "Plenty of time to make your getaway with dignity and grace—unless, of course, you think somebody may have seen you strike the dastard blow——"

"What in blazes are you blithering about?" Rex blankly demanded. "'Dastard blow'!"

"Is it blithering to point out all this melodrama's meaningless if you haven't actually butchered your man in cold blood? . . . And, if you have, I'm not sure a decent, law-abiding body like myself ought to connive at your escape."

"But, Granny, must you talk like an ass *always*? You don't understand——"

"No!" Granville firmly decided, and made as if to free his arm. "Sorry, old chap, but the law must take its course. Besides, I'm booked for this fox trot with Mrs. Wayne."

"She'll have to let you off, then." Rex resisted every effort to get rid of him. "We've got no time to waste. *She's* here!"

"Miss Wetherell?" Granville intelligently surmised.

"Jill in person. Blew in just now with the Calendars. In all her warpaint, too. Loveliest thing you ever laid eyes on. O, Lord!"—that distraught bosom released a sound gravid with self-reproach—"why was I ever idiot enough to suggest our stopping here?"

"Because you had enough sense to come in out of the rain." Granville shot a helpless grimace aside to the woman who waited, wondering, just beyond the doorway. "Excuse me one more minute, Nell. I've got to humor him a little. The poor soul's quite unhinged."

"Who wouldn't be, with that man-eater off the leash?"

"Come, come! Brace up, be a man. Don't be such a lily-livered——"

"You're all wrong, Granny!" Rex wildly protested. "It isn't myself I'm afraid for—it's Jill. But she hasn't seen me yet; so if we look alive and race for it, we can beat the storm home."

"Too late, old son." Granville wheeled the craven toward the windows and made him see their curtains bellying with the first rude breaths of the blast impending. "You'll have to face the music—or hide under something till it's over." Without more trouble he released his arm. "Run along, now, do; I want my dance, and Mrs. Wayne is waiting."

"Well! . . ." The night without grew loud with rain. One of the curtains snapped viciously at the candles and their wavering flames winked out. Withering on his stalk, Rex dropped a head disconsolate. "But remember! Whatever comes of this, I warned you, begged you to be pitiful—and you refused."

"Nonsense. I'm standing by. If Miss Wetherell gets after you, scream, and I'll come running."

"O heavens!" Rex wildly reported to that quarter—"he *won't* understand!" Haggard eyes swung back to Granville's. "If you hear any screams, they'll be Jill's."

"Then I'll come running to her rescue——"

"No!"—patience blew up at last—"you keep out of this, do you hear? I'm not afraid to run, but I'm too proud not to fight my own battles."

"O, you're hopeless," Granville cheerfully assured him. "Good night till the sky clears."

IN final and frantic if dumb appeal Rex flung after him a pace or two, but the broad of Granville's back was unrelenting, and, discouraged, his stature shrinking visibly, like an accordion newly abandoned, he gave it up, slunk away to the nearest window, and drowned his last vestige of hope in the spectacle of the shower.

Its myriad shining needles obliquely drilled the night, the eaves drooled silver like a ragged curtain, ever and again an eerie glare flooded those drenched vistas of hills and fields, all cowering in fright. No telling how long one might have to wait before it would be feasible to navigate weltering back-country roads of mire.

Rex heaved a heavy sigh, wagged a heavier head—and nervously faced back when the dance music ran out in a blare of jazz. But after an eventless pause, during which he stood ready to dive through the window on the slightest occasion, the orchestra resumed, and he relaxed and, lighting a cigaret, wearily threw himself down upon the settee which Nelly Wayne and Granville had recently vacated. It faced a cold hearth in a fieldstone chimney, its back was high; the man supine upon it, neither seeing nor to be seen from the main body of the room, felt tolerably safe. If only he hadn't been smoking.

That telltale drift of fume was the first thing to rivet the attention of Miss Wetherell when she sauntered in from the foyer, unattended, and practicing the most purposeless and insouciant air in her bag of tricks. Instantly she held up, with a frown of deep vexation. But the steady draft through the room wafted the smoke her way, and lifting her head a trifle she sniffed daintily but with animation, something like a rabbit addressing itself to a lettuce, perhaps more like a charger scenting powder.

Men who pamper their palates with tobacco of a distinctive bled must be prepared to pay for such self-indulgence with more than money merely.

There was a slight but distinct hint of the panther in her manner of stalking the settee; no panther's pads could have been more soundless than her slender feet in their absurd, delightful gear. At a discreet distance, invisible to Rex and unsuspected, she stopped, unlimbered the vanity case that dangled from her wrist, with the aid of its mirror subjected her makeup to critical review, and drew liberally on her portable layout of colors. Thus employed, standing with face to the light and back to settee, she fluted with thrilling sweetness: "Perley. . . ."

The settee quaked and creaked. She smiled a secret smile and coolly continued repair work with a lip stick. The mirror revealed Rex lifting head and shoulders above the wickerwork shield, saluting her back with a look aghast, and swiftly subsiding from sight. A heartrending groan ground through that bravado of music and rattle of rain. Inquisitive, the girl moved to the end of the settee and, viewing its unhappy tenant, uttered severely: "Why, Perley Rex!" Another groan was all her answer. "Are you ill?" Rex rolled his head. "Then what on earth are you doing there?"

Without moving Rex replied: "Can't you see we are lying flat on our back and affecting a pose of elegant unconcern?"

"'Affecting'?"

"Doing our poor best to be a nobleman and not let on that you give us gooseflesh."

"Do I, really? Poor old dear!" The young woman daintily perched on the arm of the settee, just above her victim's feet, and deftly applied finishing dabs of lip paint. "How awf'ly intriguing!"

The recumbent man was taken by a shudder either genuine or so nearly unaffected as made no difference. "Nearer you come," he moaned, "the worse it gets. Be nice, do—go away."

"Thanks, ever so; but I'd much rather stop. It's so seldom you and I get a chance like this for a good old fashioned talk."

She closed the vanity case and cruelly loosed upon the unfortunate her most devastating smile. He roused up on an elbow and described a sign of exorcism. "Go, woman! go practice your unholy arts on somebody who'd rather be called a gentleman than scrag a woman in self-defense."

"Suppose I won't?"

Rex solemnly mouthed: "God help you then!"

"Whatever can you mean?" she wondered in her innocence, and looking down brushed his ankles with the plumes of her fan. "Move over, Perley, make room for me."

"Quit that!" Rex jerked up his knees, cringing from threatened repetition of that caress; and sinking gratefully into the space vacated—"O!" Jill cooed in kind concern—"are you ticklish, Perley? I didn't know."

He swung his feet down and sat up, with the length of the settee between them, prepared to bound into open flight should she attempt to abbreviate that distance.

"Any way, you deserve punishment for being rude to me. It isn't good manners not to rise when a lady comes into the room."

"Go on," he darkly warned, "but remember, we won't be held to answer for the consequences."

Jill widened her eyes and blinked rapidly. "You do hate me, don't you, Perley?"

"Don't ask that!"

"Why not?"

"You tempt us to tell you the truth."

"And if you should——?"

Still more solemnly he exclaimed: "God help us both!"

"You talk so strangely, Perley." The guileless child pro tem hung her head in charming confusion and toyed with the feathers of her fan. "I wonder whatever you mean. I'm sure *I* can't make you out at all, unless. . ." She flashed a diffident smile askance: "Unless, of course, you're thinking about what that wicked La Rochefoucauld said—"

In dire alarm he interrupted: "What the dickens do you know about what he said? But never mind; we don't want to know; we don't want La Rochefoucauld quoted at our devoted head."

She covered him with a look of challenge. "Are you afraid to hear?"

"Frankly, yes."

"O, then you *do* remember what he says about love and hate," the girl cried in simple pleasure: "'The more one loves, the nearer one is to hating,' and, naturally, vice versa!"

But a word interjected by the tormented man carried so clean an accent of anticipated relief that Jill was wonder stricken: "Saved!" In devout thanksgiving Rex jumped up.

She asked nothing, she gave the least of shrugs, otherwise sat unstirring. Perhaps she needed no enlightenment, perhaps surmised from his expression and the angle of his gaze that Wayne was drawing near.

Rex gave her the best ironic bow in his repertoire. "We hope to be forgiven if we roll along now," he said for her ear only, "in view of the fact that a more willing victim is ambling up to lay his head on the block."

In the same key and with her serenest countenance she pronounced his congé: "Fool!"

"Hush!" Rex cautioned, solicitous—"he'd be so hurt if he heard you."

NOTHING betrayed awareness of Wayne as he drew near. Even when he stood over her, dumbly beetling behind the settee, Jill didn't look up. Lightning smote more near at hand, thunder raved and vied with a more vehement ruffle of rain to din the orchestra down; but its rollicking lilt rode that elemental hubbub like a thread of tinsel bobbing in a grim seaway. By every sign her protean temper had shifted, since Rex had fled she was no more amused; her downcast look was pensive, the set of her mouth petulant, those distracting fingers plucked at rather than played with the plumage of her fan. At the nape of her neck aureate tendrils met firmly rounded flesh as white as milk. Wayne gripped the back of the settee with a force that bleached his knuckles.

He articulated huskily: "Jill. . ." Her head lifted wearily, she gave somber eyes to his. "That was Perley, wasn't it?" Her slow nod assented. He choked a little on his next words, at length jerked roughly out: "What did he want?"

No change in her expression. . . "Why not ask him?"

"He looked at me so queerly," Wayne muttered—"didn't you notice?"

"No."

"I'd like to know what's the matter with him."

"The matter with Perley," the girl calmly stated, "is simply that he thinks he knows me."

Wayne gave a snort of joyless laughter: "And you think he doesn't?"

"I know he doesn't."

"What you mean is, he—he's in love with you, too."

Her brows contracted slightly "You really think so, Pen?"

"Don't you?"

"Perhaps . . ." That serious countenance fleetingly was colored by an enigmatic smile. "Who knows?"

"You know he is," Wayne accused, his voice shaking.

"Do I?" She thought this over; listlessly concluded: "It doesn't matter."

"It matters to me——"

Her look hardened. "I don't see how."

"Jill!" The name fairly wrenched itself from Wayne's lips. Unmoved, she continued to stare vacantly into distances his perceptions couldn't fathom. His eyes furtively veered this way and that. But they were surely unobserved—the music was holding on. He bent, murmuring her name again; but at the first caress of his hand on her bare shoulder the girl sprang up and away.

"Pen!" she cried, confronting him a-quiver. "Are you out of your mind?"

He stood up; let his hands helplessly fall. "Yes," he admitted, without spirit.

"I should think so! Suppose somebody saw you! Your wife——"

"Don't talk about her."

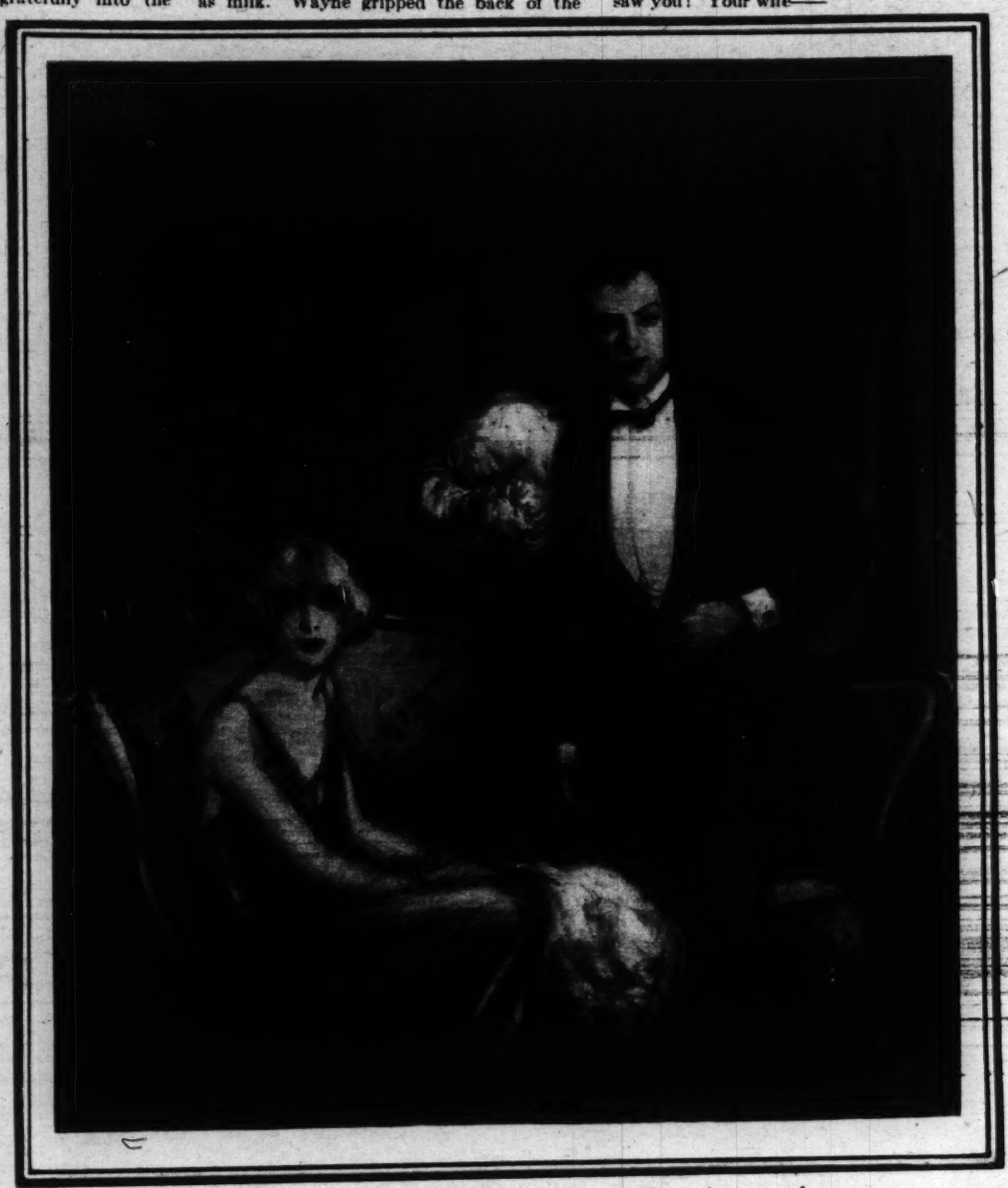
He might better have not said that. "What do you expect me to talk about, when you brought her here tonight? What insanity!" He had no defense to set up; Jill pursued without mercy: "For that matter, why are you here tonight yourself? After all your promises!"

"What's a promise to a man in love? You never expected me to keep it."

"At least I never dreamed you'd bring her along when you made up your mind to break it."

"All Nell's doing." Wayne lied in the instinctive cowardice of a man seeking to justify himself to the woman whose favor

Continued on page eighteen.



"Saved!" In devout thanksgiving Rex jumped up.

"I'll say the fellow who invented Coca-Cola surely knew what it takes to quench thirst"

The perfect drink served at cool and cheerful places with a smile of welcome-1oz. of Coca-Cola syrup plus 5ozs. of ice-cold carbonated water in the thin 6oz. glass, stirred 'til the sparkles come to a bead at the top.



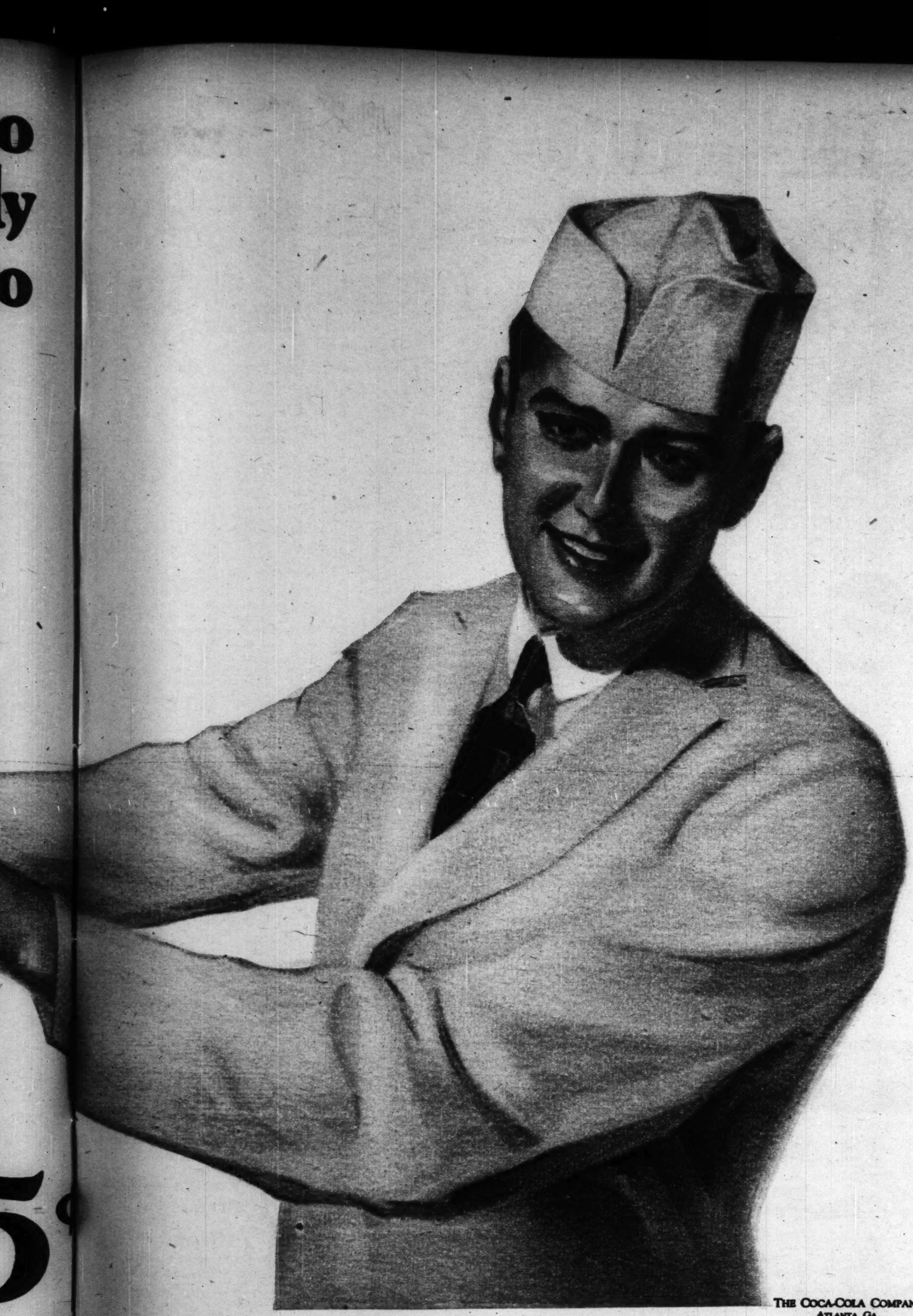
Drink

Coca-Cola

TRADE MARK REGISTERED

5¢

Delicious and Refreshing



THE COCA-COLA COMPANY
ATLANTA, GA.

Protection



Pretty Frocks need dress shields

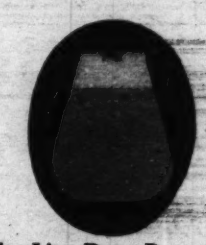
Well dressed women are those who *take care* of their gowns and protect their dainty freshness with suitable Kleinert's Dress Shields



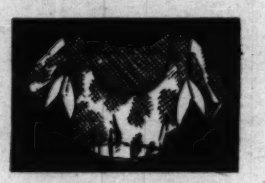
Good Rubber Sheeting
must be good all the way through—that's why it pays to insist on Kleinert's—the selvage mark guarantees the part you cannot see.



The Jiffy Baby
is happy, comfortable and popular. He is wearing genuine Kleinert's Jiffy Baby Pants—guaranteed waterproof—the "Kleinert's" is on the tab.



A Blue-Line Dress Protector
Sanitary, washable, quickly adjusted—keeps skirts from wrinkling and gives adequate protection under all circumstances.



The Useful Guimpe
When armholes are wide and it's difficult to put in shields, protect your gown with Kleinert's Dress Shield Guimpe. Made of sheer net, slip-over style, with shields stitched in just the right position.

Kleinert's
REG. U.S. PAT. OFF.

I. B. KLEINERT RUBBER COMPANY
New York City - - New York
Canadian Office:
84 Wellington Street, West, Toronto

Continued from page fifteen.

or disfavor is life or death. "It's her party; she got it up—asked our guests. I could hardly refuse—could I?—even if I did guess you might be here."

If sensitive to the prevarication, she must have held it immaterial, for her next words, spoken as she moved aimlessly away, attacked another chink in his armor: "If only you weren't the world's worst actor! Every look you give me is a letter to the Heart Throb Editor."

"I'll watch myself," he pleaded. "I promise to be careful. Besides, you don't have to meet Nell."

Midway across the room the girl paused and, without turning, looked back, speculative. "I almost want to," she admitted. "I've so often wondered what she was like. Which is she, Pen? How is she dressed? One look at her would tell me so much I want to know."

"Come here, then." Wayne moved toward the ballroom doorway. "She's dancing now: I'll point her out as she goes by."

Jill slowly moved her head from side to side. "No thank you; it's too risky. She may be suspicious, only watching for something."

"O, don't worry!" He scouted the idea. "Doubt if she's ever heard your name. Anyway, she's busy tonight; ran into an old sweetheart of hers a little while ago—man she's dancing with. We're safe enough, as long as the music plays, at least."

"Well! . . ." The girl went on to a window; blindly peered out. "You didn't follow me in here for nothing. What is it you want to say? I'm risking my reputation every minute I stop on here with you."

"Jill . . ." Wayne ventured to her side. "For God's sake don't be so hard! We can't go on this way."

"Very true," she indifferently assented. "I thought we agreed on that three days ago."

"Three days without seeing you! Without a line from you! Without once hearing your voice! It's been hell, Jill; simple hell!"

She kept her face averted, but, as if self-pity softened her heart for him as well, replied: "I know, Pen. It's been hard on me, too. But—what else can we do?"

"*I* don't know!" He ground desperate hands together. "I only know I can't stand this torture—it's intolerable! God in heaven, why did I have to fall in love with you?"

Her retort had a brittle ring of impatience: "As if *I* knew the answer!"

"If you don't, who does? Jill!" he hopelessly appealed to her spirit of fair play. "What's the good of pretending? We're neither of us children; we both know very well how these things come about: they don't just happen against our wills."

"So!" Jill commented after a moment. She faced him in coldest contempt: "So you want to blame me!"

Stung to bitterness, he cried: "Of course, you're blameless!"

"Because I was weak enough to listen when you made love to me in the beginning—because I hadn't the heart to slap your face and send you home to your wife!"

Wayne had his own temper, one not too ruly, and this was tasking it. "Because," he bluntly corrected it, "the truth is you met me half way."

"O!" Common fury roughed up through her voice. "Was it I who waylaid you wherever you went, kept the telephone busy, and sent flowers, candy, cigarets every day? I suppose it was I who kept begging you to meet me in shabby restaurants, where nobody would see us! I who wormed it out of you that your home life was unhappy; pleaded with you to take pity on me, make my life a little happier, love me! O, when I remember how you rushed me and now hear you claim I led you on——"

She paused for breath; but he was already abject. "Forgive me, Jill!" he implored. "I didn't mean—half-beside myself, thanks to these three damned days—hardly know what I'm saying. Be charitable; remember, I love you so . . ."

Only a little longer she continued to front him with a stormy bosom and eyes coldly agleam; then, as if the compassion excited by his profound self-abnegation struck deeper than the wrath inspired by unjust indictment, she melted toward him, her eyes misted, her mouth grew tremulous, a convulsive grasp used her fan cruelly.

"O, Pen, Pen, it wasn't kind of you to make me love you and then reproach me!"

"You—you do—love me, Jill?"

"Can you doubt it?"

"But you sent me away——"

"Pen, be fair! You went of your own choice. It was that or . . . You knew I wasn't a woman for a hole-and-corner affair; I couldn't go on loving a man I had always to meet by stealth. . . . You were the only one who could decide whether we were to go on together or each a separate way. You chose the way you thought wisest, the way I'd never have been strong enough to choose——"

"The only way you left open to me," Wayne meekly countered. "You hedged the other with impossible conditions——"

"Your word," she gently interpolated; "not mine."

"Yours or mine, 'impossible' is the one right word."

She wearily objected: "I only showed you there was just one way we could go on——"

"Via the divorce courts."

"I promised to marry you the day you set yourself free."

"But how can I? Nell's done nothing——"

"How many times have you told me she bores you to tears?"

"That's no ground for divorce."

"Not here in the east; but out west they're more liberal—in Nevada——"

"It would be infamous of me—break Nell's heart——"

"Of course it doesn't matter if you break mine. You say you love me, but it's always the wife you're tired of you consider first. O, I don't understand you, Pen—I don't; I don't!"

SHE drooped, ill-used, forlorn, and lovely; more than he could hold out against. "I don't understand myself," he thickly admitted. "I only know I can't live without you."

"O, you say that——"

"Jill," he broke in, wildly, "have pity—come away with me!"

"When?" Her head was bowed so low above the tortured fan he couldn't search her face for a clew to the mind that spoke in that toneless whisper: "Where?"

"Now," he recklessly proposed. "Tonight—wherever you wish, it doesn't matter, so you come with me—Europe, if you like, anywhere—till Nell divorces me and we can marry."

"What if she shouldn't?" The objection fell from lips still hidden, he could only guess. . . . "What becomes of me then?"

"At worst you'd be with the man who loves you, the man you love."

"O, no, thank you!" She threw back her head with a hard, light laugh. "Fix up your divorce first, Pen—if you want me as much as you say, give me that insurance against accidents. We can't know what may happen."

"Very well." Now it was Wayne's head that was hanging, so that he couldn't know the way she took this gesture of defeat. "As you will."

She flew to him—"You mean it, Pen?"—caught his arms with both hands, searched his hangdog face. Thunder, a frightful clap, broke out, in effect directly overhead. The clubhouse quivered to the very foundations of its fabric. But these two paid no heed; the uproar had made his response inaudible; she couldn't rest without the reassurance of those unheard words. "You will, Pen? You will!"

He pledged her with the eyes of a man committing himself to do a crime.

In that breath the electric lamps dimmed down into blackness, relieved only by the fitful play of lightning and a dull shine of candles in the glazed doors to the ballroom. Wayne caught the girl to him, she yielded, their half stifled murmurs filled the lulls between thunder shocks.

"You'll wait for me, Jill, dear?"

"Yes, Pen, yes!"

She began to struggle in his arms, gave a breathless noise of dismay; but he seemed insensible to that malign freak of chance through which the electricity had come on again. The lights were all ablaze, they stood bathed in an unsparing illumination. Only when, almost by main strength, Jill wrenched her mouth from his, her body from his embrace, did his dazed perceptions rally to grapple with that débâcle.

A sound scarcely human, a stricken wail, drew his attention to the far side of the room, where Nell stood, in a stare of consternation and anguish, one hand on Granville's arm, the other fumbling at her bosom.

[Copyright: 1923: By Louis Joseph Vance.]

[To be continued.]



Begin Now to Care for and Protect Your Skin

LEARN how to give yourself a ten minute daily Face Molding Treatment. The chart above outlines the muscles of the face and neck. By molding right on these muscles you relieve sagging, keep the contour firm and young, and at the same time renew the tissues of the skin.

It is possible to keep the skin lovely and fair, to prevent sunburn and tan, without sacrificing any of the joy of outdoor living. Sun and wind are very hard on the skin. Sunburn and tan tend to make it coarse. It is of the utmost importance to counteract their effect with the daily Face Molding Treatment.

A very little care will give you the charm of an attractive skin. No well groomed woman neglects this care. No matter what your features, a good complexion creates the illusion of beauty.

Here are the preparations indispensable for your daily treatment and protection:

Rose Leaf Cleansing Cream; cleanses the skin thoroughly and leaves it with the fragrance of fresh rose leaves. $1, $2, $3.50.

Skin Freshener; applied after cleansing to stimulate the circulation and freshen the skin. $1.25, $3.

Face Molding Cream; rich and fragrant, the medium for the treatment itself; nourishes the skin and rebuilds the tissues. $1.25, $3, $5.

Balsam Astringent; tightens the muscles and skin, making them firm, particularly under the eyes and chin. $2.50, $4.

Petal Bloom; in four shades, Cream-White, Natural, Light Brunette, Dark Brunette—a marvelous protection for the skin from sunburn, windburn and freckles. $1.50.

Some of the selected shops that carry Primrose House Products

CARSON, PIRIE, SCOTT & CO., Chicago, Ill.

Davenport, Iowa—M. L. Parker Co.
Des Moines, Iowa—Harris-Emery Co.
Duluth, Minn.—The Glass Block Store Co.
Indianapolis, Ind.—H. P. Wasson & Co.
Minneapolis, Minn.—L. S. Donaldson Co.
St. Paul, Minn.—The Golden Rule.

By Mail from Primrose House

If it is not convenient for you to purchase the preparations from the stores listed, they may be ordered direct from Primrose House—postage prepaid on orders of $10.00 or more.

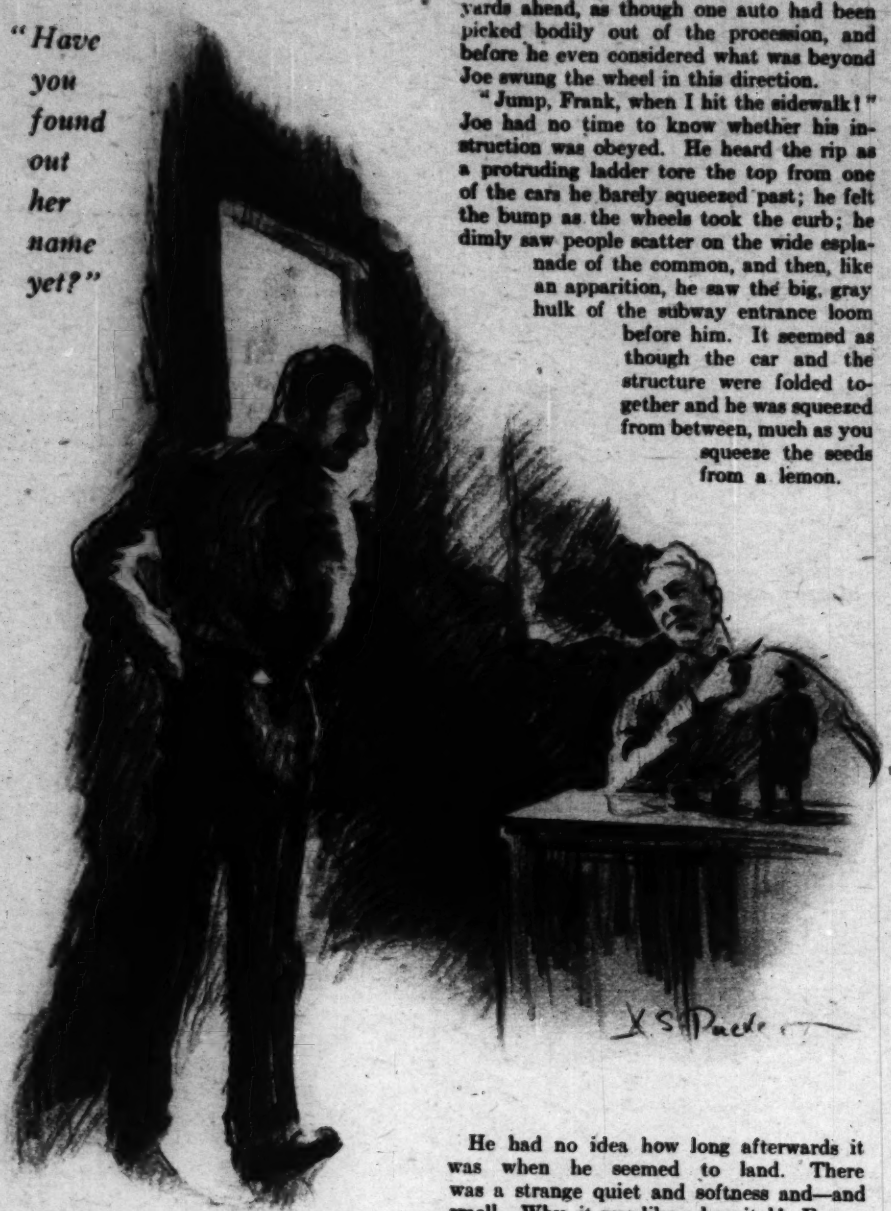
Elsie Waterbury Morris
Primrose House
Department T5
3 EAST 52nd ST.
NEW YORK



A MATTER OF NERVE *by* Herbert Louis McNary

Saving an Old Woman's Life Cost Fireman Joe His Nerve; He Needed the Smile of the Girl in the Window to Make Him Himself Again.

"Have you found out her name yet?"



THE firehouse was immaculate; but if you have ever stepped into a building that houses the big fire trucks in their periods of inactivity you will insist that this was not unusual, for the fire laddies make war on dirt and dust with a zeal that would put any housewife to shame. You would need to arm yourself with a magnifying glass, after the fashion of an entomologist, to discover a speck of dust on any of the four red and brass trucks now on the floor, especially on the big high pressure engine—the special pride of Joe Lennon.

Joe was not at the truck at the present moment. He was near one of the big green doors now swung closed, and through the door window he was glancing, apparently casually, up at the office building on the other side of the street. The only other occupant of the floor at the time was the desk man, the gray haired veteran Connors. And Connors was watching Lennon speculatively, a twinkle in the small blue eyes set like shining bits of glass in the seamed, grizzled skin of the old fire fighter.

"Have you found out her name yet, Joe?"

Lennon wheeled, flushing as he did so, for his dark, almost Latin features readily reflected his emotions.

"Found out whose name?" he stalled.

"Cut out the innocent stuff, boy. Do you think it's blind I am? Sure, there's not a time we go out that your eyes aren't raised to those second story windows. Not that I blame you, Joe, for she's a swell looker, and it's seldom you're disappointed in seeing her. And it's watching for you she is, too. I'm surprised you haven't made her acquaintance yet."

"I haven't got the nerve." That was an honest confession. For weeks countless messages had been exchanged between Joe and the pretty brown haired, bright eyed girl who came to the office window summoned by the noise of the department engines; but they were messages delivered by the eye wireless system, and as yet no other means of communication had been resorted to. It was up to Joe, and he "didn't have the nerve."

"Nerve?" repeated the veteran. "You're the boy that's got plenty of it. Don't it take nerve to drive that big boat the way you do? Besides, there's one or two stunts that you've pulled off that's reached the big chief."

Joe flushed. "O, that's different nerve."

The veteran reflected. "I guess there is different kinds of nerve at that, Joe. And I've seen fellows lose it—good fellows—in this business after something happened."

THE veteran was interrupted by the tapper. It was one of their boxes, and Joe sprang to the wheel of the big truck as the men above came shooting down the poles as if fleeing from a falling building.

"Give her a wave this time, Joe," yelled Connors as he leaped to the side of the truck as with a roar the car rolled out of the house. Joe looked up as he turned the car into the narrow street. The girl was there and he waved. He was sure——

"She waved back," exclaimed Connors exultingly. "Maybe the boy don't fit there, Frank," he added, speaking to Joe's cronie on the seat beside him.

The engine house was situated on a small side street in the center of the big city's business section. A quick, sharp turn, followed immediately by another, would bring the truck out on to the main thoroughfare, a traffic-congested artery; but despite the precariousness of the slippery streets Joe was able to give part of his thoughts to the girl. He would arrange to meet her.

On the avenue was a series of big red boxes, and at the same time the alarm was ringing in the firehouse duplicate alarms rang in these boxes. Immediately the tireless traffic policemen sprang into concerted action; their whistles shrieked, and traffic pulled up short and was crowded to the curbs, so that when the roaring red monsters with their crescendo sirens and clanging bells reached the avenue they could dash down a cleared lane without slackening speed.

Joe knew this from countless experiences. That is why he hardly had to look where he was going and why he could see himself in a vision walking by that big office building about noon and, just by accident, it would be when the girl was coming out, and they would see each other and a look of recognition and surprise would come into their eyes; then he would tip his hat, full of nerve and confidence, and she would smile, and——

"Joe! For God's sake, look out!"

Before his eyes perceived the danger Joe's foot was on the brake—and then he saw her standing there, a terrified, bewildered old lady, seeking to flee and unable to move as the speeding truck bore down upon her. In a flash Joe took in the situation and sought for an avenue of escape. It was impossible to stop the car in time: on the left was a packed line of cars and, beyond, a pedestrian-congested sidewalk. He looked quickly to the right. In the line of cars against the curb there was a gap a few yards ahead, as though one auto had been picked bodily out of the procession, and before he even considered what was beyond Joe swung the wheel in this direction.

"Jump, Frank, when I hit the sidewalk!" Joe had no time to know whether his instruction was obeyed. He heard the rip as a protruding ladder tore the top from one of the cars he barely squeezed past; he felt the bump as the wheels took the curb; he dimly saw people scatter on the wide esplanade of the common, and then, like an apparition, he saw the big, gray hulk of the subway entrance loom before him. It seemed as though the car and the structure were folded together and he was squeezed from between, much as you squeeze the seeds from a lemon.

He had no idea how long afterwards it was when he seemed to land. There was a strange quiet and softness and—and smell. Why, it was like a hospital! Everything was dark. He raised his hand and groaned at the pain it gave him; there was a bandage over his eyes.

"Doctor, I think he is awake." The voice sounded away off in the distance, and was followed by a brief whispered conversation.

"Awake?"

"I guess so. What's the matter with me? Anything broken?"

"Nothing except a ninety-five hundred dollar fire engine and a subway entrance," and Joe could tell the doctor was smiling.

"But my eyes," persisted Joe. "Everything's dark——"

"Only some cuts. I'll have the bandage off in the morning. Don't talk now. Rest is all you need," and as he had no one to talk with all Joe could do was to try to obey the doctor's orders, but until he fell asleep again he passed the time by identifying his numerous sore spots. If there was nothing broken he would soon be back on the truck again; and then he thought of the girl.

She would read of the accident. Would she know that he had been the driver injured? Would she feel concerned the way he would want her to feel concerned? And Joe felt certain that these questions could be answered in the affirmative, because he was confident that the many brief exchanges of glances had carried with them an understanding.

The next morning the genial old doctor lived up to his promise and removed the bandage from over Joe's eyes.

"Well, can you see all right?"

Joe blinked and put his hand to his left eye, but the doctor restrained him.

"I have some court plaster on a cut over that eye. It probably feels funny, but never mind that. I'll have the nurse dress your cuts again," and he departed down the lane of white cots. A few minutes later a young nurse appeared with a basin of water, which she laid on a table beside some flowers that Joe noted for the first time..

"Did you see the flowers?" and the nurse's pleasant smile belied the severity and stiffness of her starched white uniform. "The big bunch is from your engine house and here is one from somebody else. There was just this small newspaper account about you," and she placed the little florist's envelope in Joe's nervous fingers. It was just a little clipping headed by his picture in uniform. The article described his service and was evidently supplementary to the main article on the accident; but at the end of the article was written in ink: "You'll understand." After some hesitation and also with some confusion, Joe handed the article to the nurse."

"Is that a girl's handwriting, nurse?" he asked.

"I'd say that it is," smiled the nurse, and Joe smiled, too, and closed his eyes. He understood, all right. Then the nurse started to bathe and dress his cuts.

"Has anyone been here to see me?" asked Joe as the nurse worked over him.

"Your mother and sister were here last night, but we didn't want to disturb you, and when they learned that you were not seriously hurt they left and said they would come this evening. There are two firemen downstairs now, and they may come up as soon as I am through with you."

IN a short time the nurse had washed and dressed the superficial wounds, and after making Joe as comfortable as she could she picked up the basin and left the ward, to return again in a few minutes followed by Connors, the gray haired hoseman, and Frank Sherdell.

"Well, how's the old cripple?" greeted Connors.

"Not so tough," replied Joe, smiling as much as the court plaster and bandages would let him.

"I guess we're all lucky to have jumped and landed as safe as we did," Connors added. "Powers sprained his ankle, but no one else was hurt. It's lucky for you, too, that you only hit the corner of the subway entrance. Believe me, Joe, you had your nerve, and you did some clever driving. I can see that old woman now, and us tearing down on her, and that little hole in the line of cars, and——"

"Don't, don't, please!" and Joe's face was white and distorted.

"Don't remind him of it," said Frank solicitously, but the older man was watching Joe closely as though searching for some sign he was not anxious to discover, and eventually he shook his head. For the rest of their stay Connors and Sherdell talked of everything but the accident.

"Well, Joe is going to get out of it pretty easy," remarked Frank as they left the hospital.

"Frank," replied Connors, seriously, "I've seen it before, and Joe's an emotional boy, anyway. I think his nerve is gone."

"Joe lose his nerve? Nonsense! A guy that slipped the truck off the street like he did yesterday lose his nerve? You're wrong there, Connors."

"I hope so, Frank, but I think not. It isn't a question of a guy being yellow; it's nerves, the same as shell shock. It may wear off in time, but I don't expect to see Joe driving again soon—maybe never."

When the wise old Connors, with his years of experience behind him, made prophecies, they were worth considering. Before the two weeks were up, Joe Lennon was back at the firehouse, and as he had recovered sooner than his pet had, his work for the first few days was anything but strenuous. Joe was anxious; whenever they took a run he would glance up at the window with a sort of an apology in his glance, as if to tell the girl that he was on probation and that he could not make the advances he had intended to make until he should be at the wheel of the big high pressure truck instead of clinging to one of the smaller pumps.

Then the day came when the long, red high pressure truck was backed into its old position. Joe approached with an eagerness and also a trembling that disturbed because it perplexed him. He hovered about the big car all morning with fond touches, polishing the already gleaming fixtures, waiting for the inevitable alarm that would be the signal to jump to the wheel once more, to slide out to the street, to glance up once again to the window with a look that would say more than words ever could.

* * * * * * *

Brrr, wrang, wrang! Brrr, wrang, wrang! Joe was in the seat before the first buzz had subsided, his hand on the brake release, waiting for the signal. The doors swung open, and Joe felt a tremble



Orange Blossoms Bring MIRRO Showers

The happy bride-to-be who is showered with *Mirro*, The Finest Aluminum, achieves in a moment the goal of a Mirro-equipped kitchen: the goal to which her less fortunate friends must win by slow degrees as they replace with Mirro, piece by piece, the decrepit and dejected kitchen things with which they simply can live no longer.

What a joy it is to *start* with nothing but Mirro! A Mirro shower casts a silvery lustre over the vision of a livable, lovable kitchen that is in the heart of every young woman as she steps upon the stage in her great rôle of home-maker.

Beauty, convenience, and durability join hands to make Mirro the perfect wedding gift—a gift for the years. Mirro is thick and tough and strong. Its hard, smooth surface resists denting and scratching and is always easy to clean.

For Mirro showers and equally welcome gifts of individual Mirro articles, the fine stores that sell Mirro are replete with suggestions from the remarkably complete Mirro line—and are ready to prove to you that Mirro is as economical to buy as it is to own. Let us send you our Miniature Catalog No. A14, picturing many interesting Mirro articles.



A Favorite Gift
The Mirro Percolator

Here are the features of design and workmanship that distinguish this handsome percolator:

1 Beautiful Colonial design, with glass top to match. (Also made in plain round design.)

2 Shapely ebonized handle: replaceable.

3 Smoothly pouring spout, welded on.

4 Tightly rolled bead, leaving no crevices to accumulate dirt.

5 Sanitary, rust-proof, nickel-plated brass hinge.

6 Lustrous Mirro finish—silvery beauty.

7 Celebrated Mirro trade-mark stamped into bottom—your guaranty of excellence throughout.

NOTE: The three-piece inset is easily cleaned. There is a "spreader" to insure even percolation. The tube is double, for strength. Perforated loose cover on cup prevents grounds from boiling over.

Aluminum Goods Manufacturing Company
General Offices: Manitowoc, Wis., U. S. A.
Makers of Everything in Aluminum

MIRRO
The Finest Aluminum

A MATTER OF NERVE

pass through him; cold beads of perspiration stood out on his forehead; his throat seemed parched. Connors looked down at the captain, who stood on the concrete floor beside the truck. The captain looked up at Connors.

"McCarthy," barked the captain to the man at the desk, "take the wheel. Lennon, take the desk." No explanation was made to the men as the heavy red trucks rolled out to the street; none was needed—Lennon had lost his nerve.

For several days Joe was assigned to trivial tasks, tending the desk or remaining inside when the others made the runs. He knew it was only a question of time before he would be transferred to one of the "hospitals," the smaller stations in outlying districts where fires were rare and seldom serious. His nerve was gone, the girl was gone, for the one had come to depend on the other. And then one day, to further add to his disappointment, one of the smaller pumps was driven away and the latest addition to the service took its place.

The giant red truck, resplendent in its fresh paint and its gleaming brass and nickel, was a new pump, guaranteed to deliver one thousand gallons a minute; its six cylinders able to drive the heavy truck at better than fifty miles an hour; a hundred and twenty horsepower engine, costing twelve thousand dollars. Joe had read about the car, and knew it was soon to be a part of the equipment, and he had hoped it would be assigned to this house. Wouldn't the girl appreciate him when she saw him behind the wheel of this beauty? had been his thought.

wards the open door he trembled as with the ague, and beads of cold perspiration dotted his fevered brow. As the car reached the threshold he glanced up at the building opposite. The girl was there; she waved her hand, while her smile and those large bright eyes sent him a message of courage and understanding that permeated his whole system like a tingling stimulant. His hands beneath the long woolen gloves clutched the wheel with a grip of steel, his body crouched rigidly over the wheel as, with a roar of engine and shrieking of siren, the big new car turned into the street on its maiden trip. He was the old Joe once more.

They wanted a record, did they? He'd show them. What did he care for the biting cold and the cutting sleet flung against him with machine gun force as the giant truck rocked under its terrific speed? Through the traffic-congested streets of the city he shot, the screaming siren scattering those before him. Over the bridge, through the suburbs, and out into the country; never once did those eyes leave the road ahead or those strong hands lose for an instant the control of the wheel.

People ran from their houses aroused by an ever-increasing roar and a rumble that



The doctor removed the bandage.

ONE sleety, cold morning in January a call came about nine-thirty, and the high pressure engine and one of small pumps answered it, leaving behind in the house the other small pump and the new big one to be used in case of emergency. Joe, as usual, remained behind with the men spared for the other two engines. Some time had passed since the first two engines had gone, but as no second alarm came in one or two men scheduled to go to breakfast left the house, and one of these was McCarthy, the only man left who was rated as a driver, with the exception of Lennon. McCarthy had just left when the chief stepped in from headquarters next door.

"There's a general fire raging in Tilton. We're going to send the big boy. It's about forty miles, but I promised it within an hour. Who you got to drive, lieutenant?"

"Why—er——" But the chief saved him an explanation.

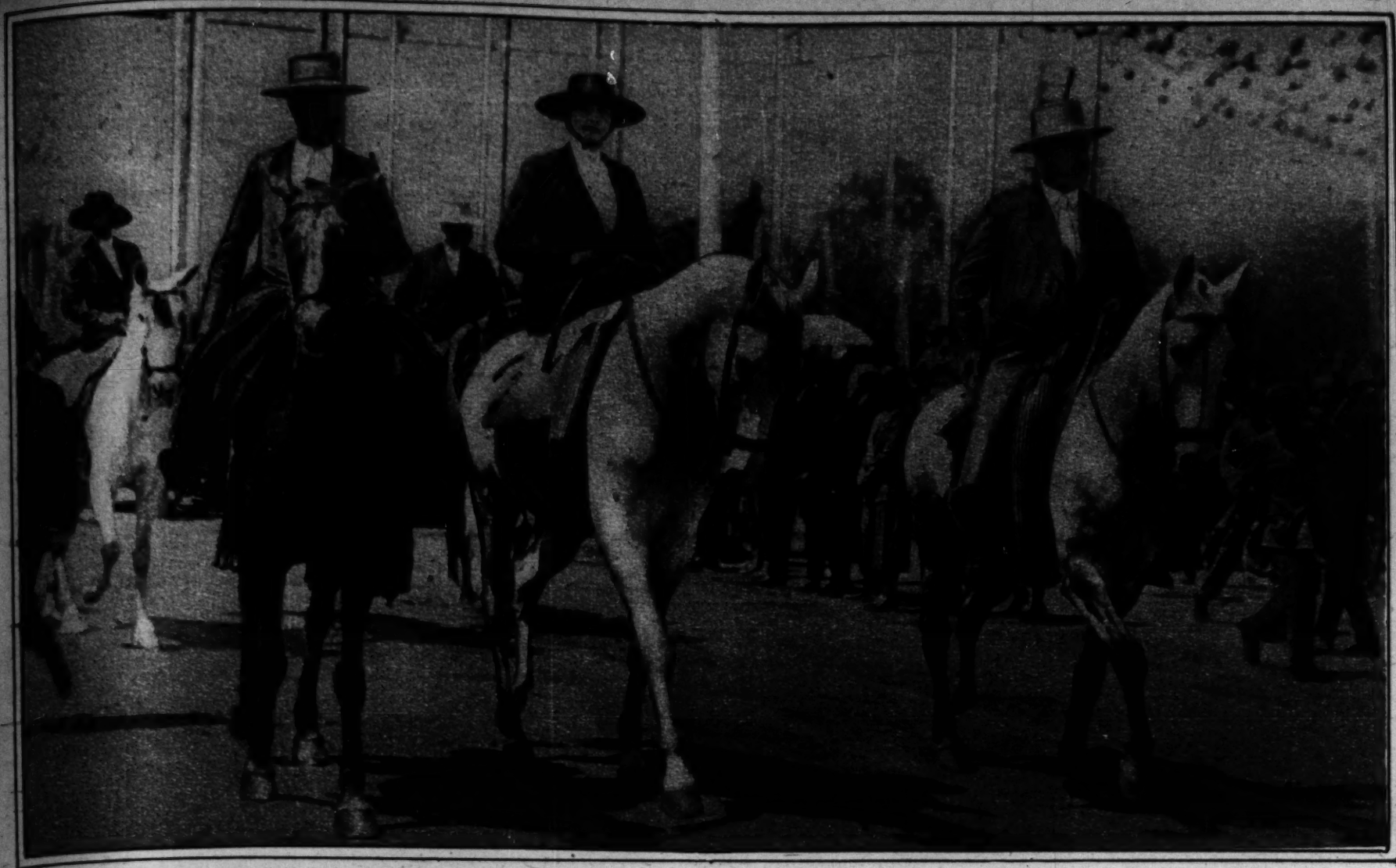
"Here's Lennon," he said as he saw Joe. "I thought you drove the high pressure. Take this one, now. Remember, it's a new machine, terrible riding, and you've got to hit a fast clip all the way through Northshire county. Go to it," and he turned away as the men instinctively sprang to the car. Joe hesitated for an instant, and then climbed to the wheel. Only by an extreme effort of will did he start the engine and release the brakes, and as the car rolled toshook the ground, and a shriek that rose until it seemed as though it would break—as a singer trying for an impossible range. One vast roar, they saw a flash of red, black coats flapping, an ice covered huddled figure leaning over the wheel, and it was gone, the shriek dying into a moan.

Mile after mile of this, and the heavy truck held the road and never slackened its pace. Finally the houses became more numerous again and the unmistakable signs of the city commenced to supplant those of the country, and then a shout from one of the men on the car announced the discovery of the pall of smoke barely distinguishable through the gray sleet. Tilton had been reached in record time. Pedestrians signed directions, and finally a rubber coated chief stepped out and the car slowed up while he hopped on and directed them to a hydrant.

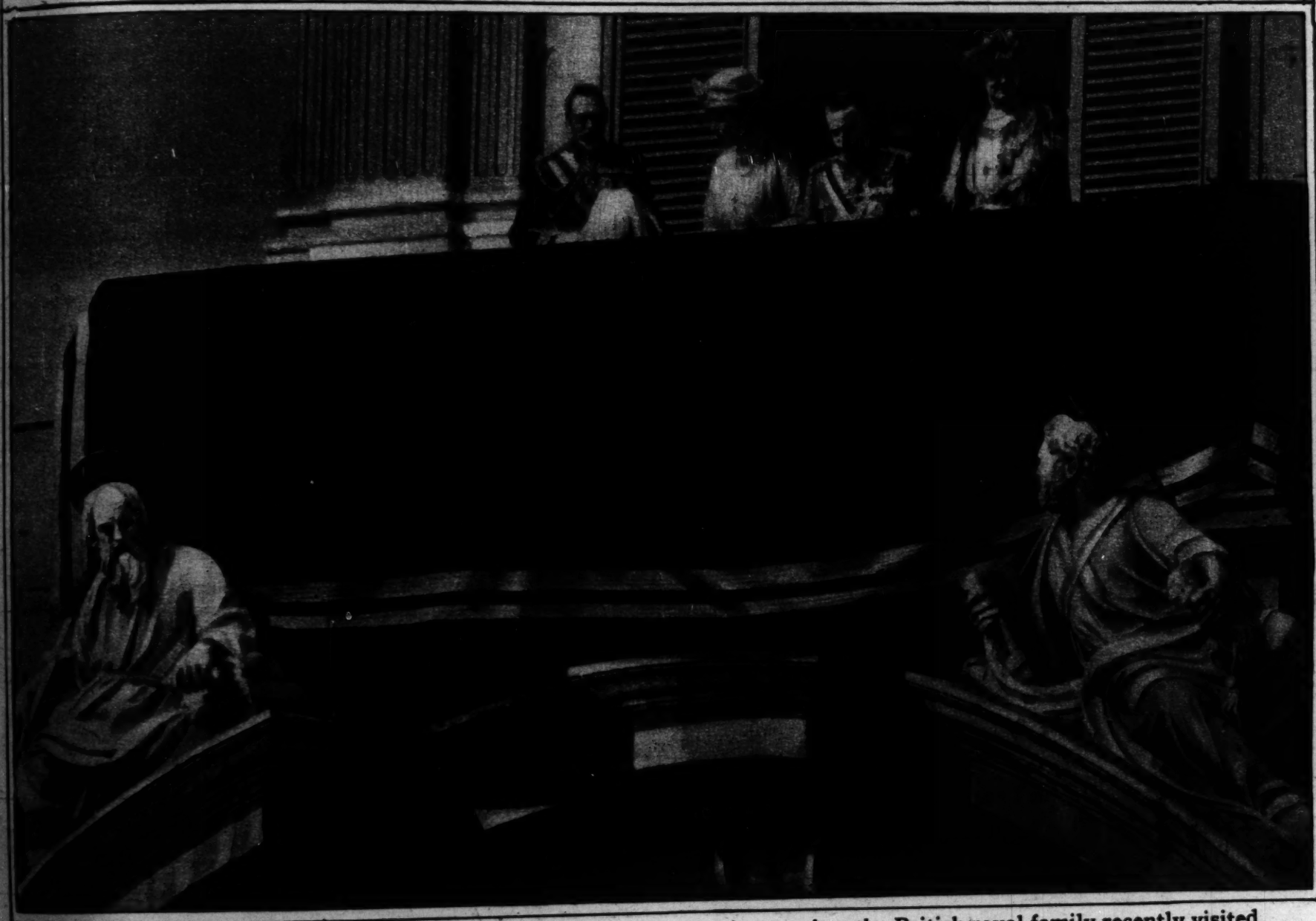
Ice covered firemen sprang from the truck and were immediately coupling and attaching hose, pumping water to local men who were fighting the conflagration; but Joe still remained huddled over the wheel. They had to cut his gloves from the steering wheel and lift him from the car in his cramped position, cold and sore and still.

"Say, that was some drive!" exclaimed the Tilton chief, admiration gleaming in his eyes. "A man who can do what you've done, boy, has nerve enough for anything."

Joe smiled as they helped him into a restaurant for some hot coffee. He knew one thing he was going to have nerve enough for—just as soon as he got back again.



QUEEN VICTORIA RIDES TO THE BULL FIGHT in Sevilla. Victoria comes from a branch of the British royal house, having been the Princess of Battenberg, but she bows to the customs of her adopted country. Here she has garbed herself in the classic costume of Spain to attend the national sport. (Photograph from Kadel & Herbert.)



TWO KINGS AND TWO QUEENS broke into this one picture when the British royal family recently visited Rome. On the balcony of the Quirinal are King George, Queen Mary, Victor Emmanuel III. of Italy, and Queen Helena. (Photograph from Central News.)

INCOMING TRAINS

by W. E. HILL

(Copyright: 1923: By The Chicago Tribune.)



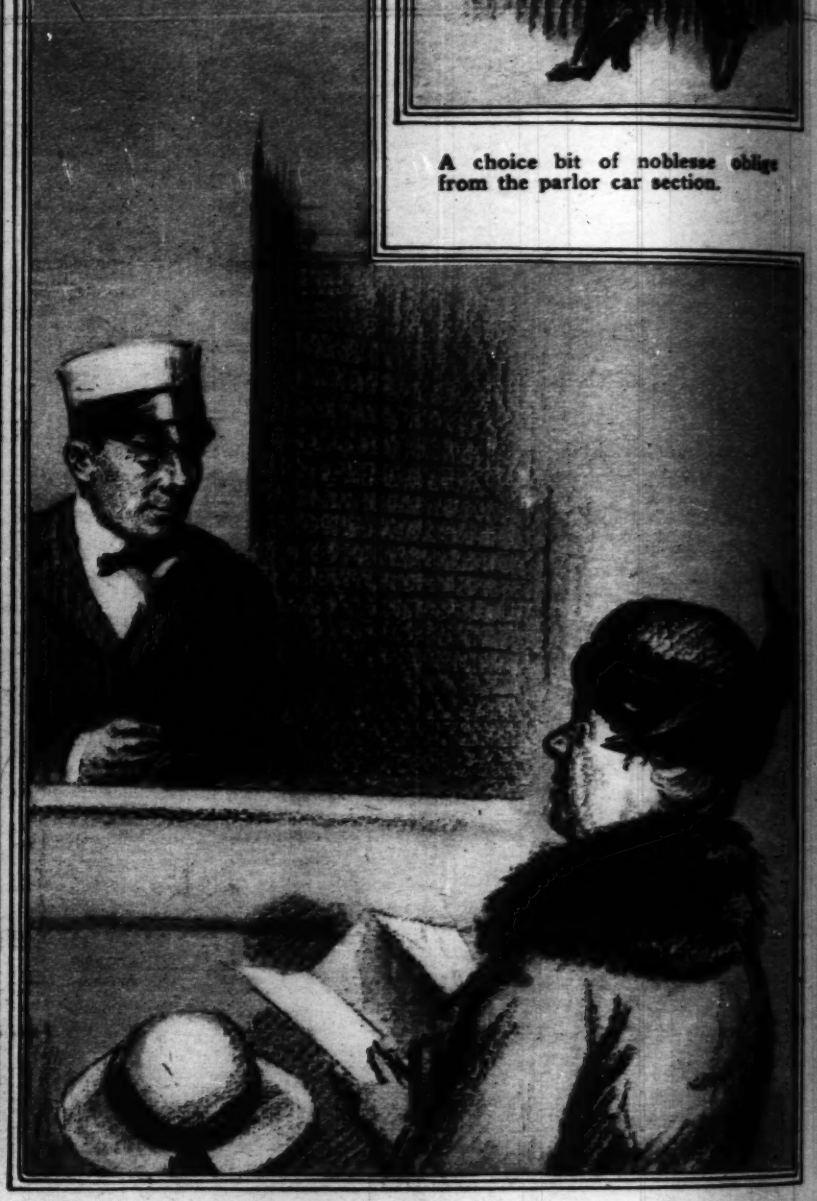
Watchers at the gates. The somewhat stylish stout lady—second from the right—is at the wrong station, but her intentions are good.



A choice bit of noblesse oblige from the parlor car section.



Panic-stricken elderly lady unpacking a wicker suitcase where the crowd is thickest. Her trunk check is missing.



"You're sure it couldn't get in without your knowing?"



Portrait of the man who at one and the same time tried to watch passengers alighting from two trains.



Chorus lady from the eighty-eighth "Shuffle Along" company, back in town for a much needed rest.



One wire-haired terrier, overjoyed to be out of the baggage car.



No incoming trainload is complete without one homecoming cook who threw up a job in the country because the night noises—or lack of them—kept her awake.



The general exodus from track No. 17. Cousin Ida has sighted Cousin Eloise, and Cousin Eloise is saying, "O, you bad, bad girl to come all the way down here to meet me!"

NORMA'S LATEST

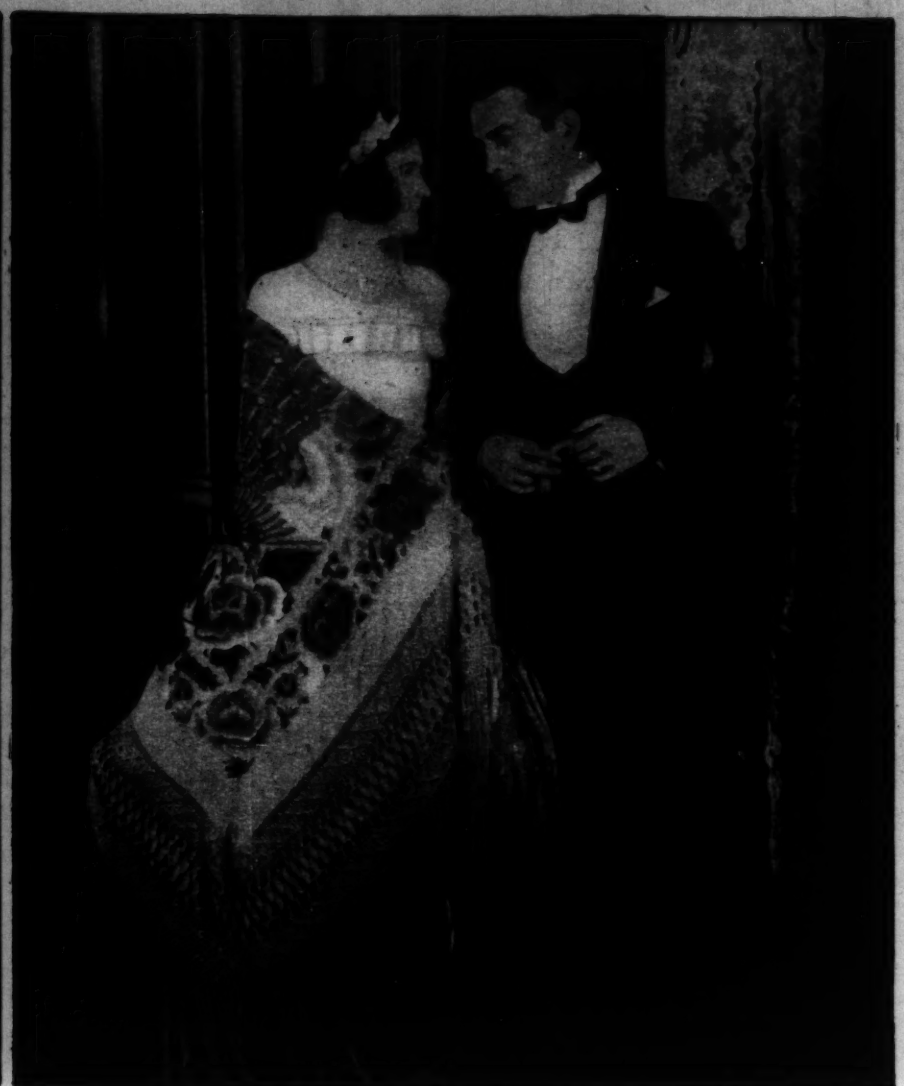


NORMA TALMADGE had this picture taken while making the scenes for her new film, "Ashes of Vengeance." Doesn't she look luscious? —*Mae Tinee.*

FRESH *from the* GALLERIES



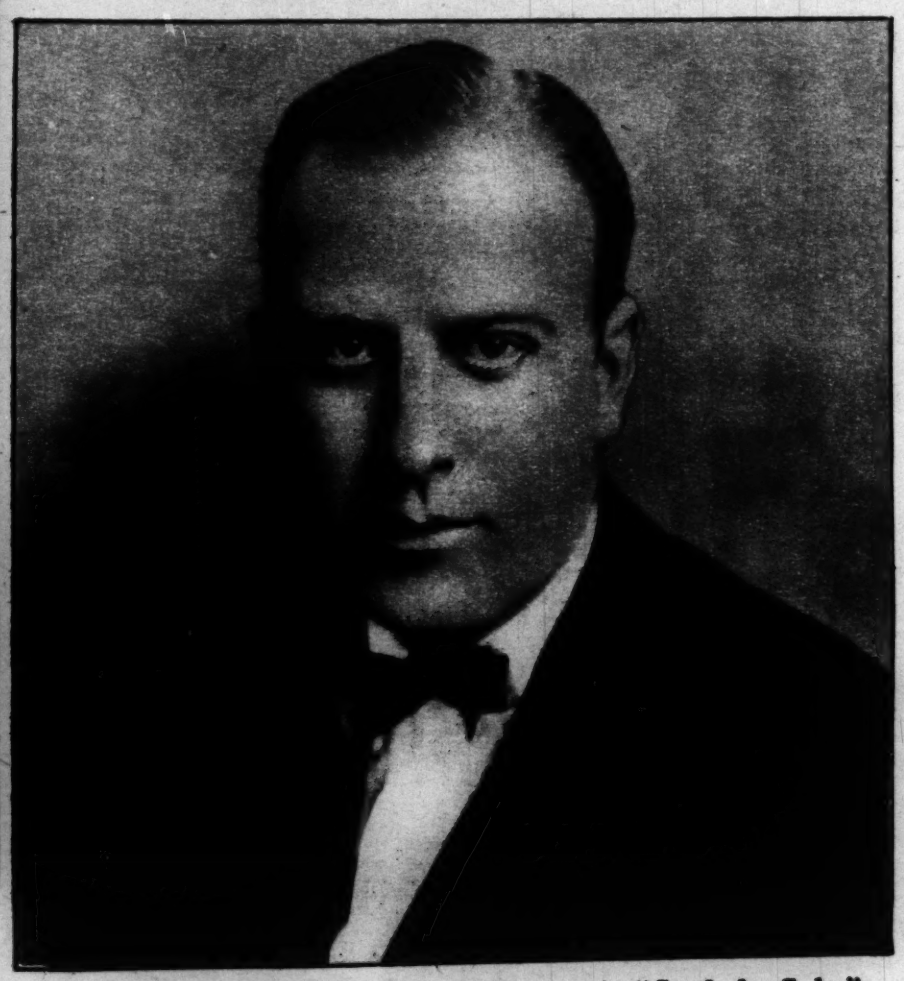
SYLVIA BREAMER looks like this in her new picture, "The Girl of the Golden West." Enthusiastic p. as. declare she has never before done such good work as she does in this adaptation of the old play. —*Mae Tinee.*



DOROTHY GISH and RICHARD BARTHELMESS are shown here wearing gifts given them by Cuban celebrities who were enthusiastic over their work in Joseph Hergesheimer's "The Bright Shawl." Miss Gish wears a $25,000 Cuban shawl, and Mr. Barthelmess holds in his fair young hand a $1,000 malacca cane. —*Mae Tinee.*



KATE LESTER is usually in demand when a director wants a grande dame. She is seen here as she will appear in the gorgeous costume of Mme. de Gondelaurier, a character in the screen version of Victor Hugo's "Hunchback of Notre Dame." Lon Chaney will have the title role. —*Mae Tinee.*



FRANK MAYO is one of the stars in "Souls for Sale," which has been made into screen material from the story by Rupert Hughes. Mr. Mayo is one of screendom's nicest cavemen lovers. —*Mae Tinee.*

"It improved the condition of every one who was constipated"

Recent experiments explain action of Fleischmann's Yeast in relieving this common complaint

In three great scientific laboratories and hospitals, recent experiments were made on over 100 persons—to test the effects of Fleischmann's Yeast on constipation.

It was found that the yeast mixes with the highly nutritious concentrated foods which form our modern diet, *softening them and increasing their bulk*. This greater bulk gently encourages the intestinal muscles to act, and at the same time *strengthens* them by offering just the resistance they need.

That is why, according to the recently issued report of these tests, Fleischmann's Yeast *"improved the condition of every one who had any degree of constipation."* It simply assists Nature to restore normal, healthy conditions.



Hundreds of thousands of men and women are eating Fleischmann's Yeast today. Physicians and hospitals are prescribing it in place of the dangerous drugs and cathartics which *weaken* the intestinal muscles and so actually *increase* the trouble.

Be sure you get Fleischmann's Yeast—yeast in its natural fresh form. These same experiments showed that yeast corrects constipation only when its cells are alive and active—that it loses its laxative effect when these cells are "killed" and dried.

Eat at least 2 or 3 cakes a day—plain or dissolved in water, milk, or fruit juices—preferably half an hour before a meal, or the last thing at night. Get several cakes at a time—they will keep in a cool, dry place for several days. Be sure you get Fleischmann's Yeast. All grocers have it.

Send for free booklet, "The New Found Value of Fleischmann's Yeast in Building Health." The Fleischmann Company, 701 Washington St., New York.



"Though 58 I am feeling like a boy of 20"

"For the last four years I had been suffering constantly with indigestion," writes a broker from Havana. "I could not go to the club at night. I had to give up all my pleasures. But since a friend of mine recommended to me to try Fleischmann's Yeast, I am back again on the same old footing. Though 58 years old I am feeling as if I were only 20—thanks to Fleischmann's Yeast."





In *Your* Country

—a "Strange Land." See it now

BY AN ENGLISHMAN

I HAVE been to Europe and the Orient—have climbed the Alps in Switzerland and Italy, and the Chinese Himalayas. I've seen the famous island of Capri. I've ridden camels on the great Sahara Desert at sunrise. Enjoyed, in fact most of the beauties and the grandeurs that mark different portions of the earth.

And yet I've visited no one spot on the globe that combines "so many trips abroad in one" as one section of your own country provides.

But the most extraordinary thing about your Southern California, is that year-'round perfect climate, which I had heard about but never quite believed could be so delightful.

English golf courses are famous, but you have many of the world's best there. Then there's fishing, hunting, yachting and seabathing of the finest kind. You ride your horses in the mountains, motor to your desert, enjoy the peaceful beauty of the rare old missions.

I hear that a hundred thousand new visitors went there last summer. My only wonder is that they had not been there before.

Above is a tribute to a portion of your country that perhaps you've never seen—the All-Year Playground of America, the one place of its kind.

Come this summer—come at any season—and enjoy its complete change. Bring the family. Put your children in fine schools.

Special low rate round trip fares beginning May 15th and continuing through Oct. 31st, on all transcontinental railroads.

Ask railroad ticket agent for further information or mail coupon below.

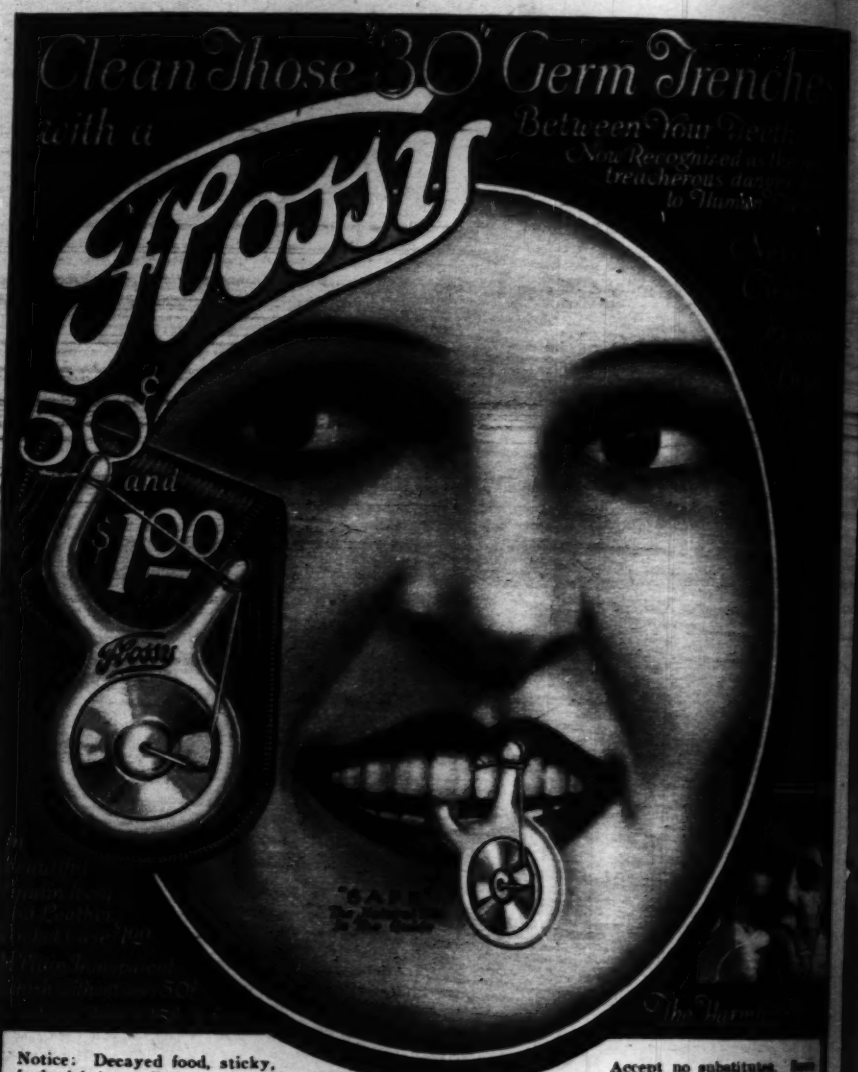
All-Year Club of Southern California

All-Year Club of Southern California,
Dept. R-24, Chamber of Commerce Bldg.,
Los Angeles, Calif.

Please send me full information about the summer and year around vacation possibilities in Southern California.

Name .....

Address .....



Notice: Decayed food, sticky, foul debris, collects and deposits BETWEEN TEETH, causes Pyorrhea, Bad Breath and 90% of all FATAL DECAY. The natural warmth, darkness and moisture makes the 30 SPACES Between Your Teeth ideal breeding trenches for over 20 varieties of disease germs. Only with a FLOSSY can this filth be removed effectively. The Flossy contains a special flat silk, MEDICATED for the purpose. Carry a Flossy with you and use it whenever convenient, instead of harmful toothpicks.

Accept no substitutes. Buy this advertisement. If your dealer does not sell the real FLOSSY guide, then order direct. Simply write your name and address on this order and inclose 50c or $1 for a SPECIAL outfit to

The Flossy Dental Co.
Evanston, Ill.

Scientific Dental Book by Wm. Hart Hudson, D.D.S., F.A.



SNAPPED IN MID-AIR during a hurdle race at the girls' eastern interscholastic track meet at Oaksmere school. Left to right we see the Misses Lillian Conroy, Lillian Jerabek, Marie Wood, and Madeline Fortunato. Officials of the National Women's Athletic association eyed these games closely for Olympic material.

(Photograph from International.)



HIGH AND DRY this four-masted schooner was grounded off Patchogue, Long Island. This airplane photo, taken at low tide, shows the Ada Towers almost entirely out of the sea. The prohibition navy suspected the disabled craft of rum running, but its captain vigorously denied the charge.

(Photograph from Pacific & Atlantic.)

THE WORLD'S GREATEST TRAVELERS



In a whole lifetime, the average traveler will not cover a fraction of the mileage an Indestructo Trunk will stand. It costs no more to own an Indestructo. And it's *insured!*

INDESTRUCTO TRUNK CORPORATION
NEW YORK | FACTORY: MISHAWAKA, INDIANA | CHICAGO

Featured in Chicago by
THE HUB
Henry C. Lytton & Sons
STATE at JACKSON ▸ On the Northwest Corner
"The Man's Store Where Women Love to Shop"

UNIVERSAL



What the UNIVERSAL Trade Mark Means on Vacuum Bottles

EVERY bottle is protected by UNIVERSAL patent shock absorbers. Every filler—which is the unseen heart of the bottle—is of first quality, insulated by an efficient vacuum, inspected and subjected to a rigid twenty-four hour temperature test before packing. You cannot see these things in buying. Insist upon the UNIVERSAL Trade Mark. It is your guarantee.

$1.50 to $15.00

Complete line of UNIVERSAL Vacuum Carafes, Pitchers, Jugs and Accessories.

One of the many UNIVERSAL Household Helps sold by all good dealers

LANDERS, FRARY & CLARK
New Britain, Conn.

VACUUM BOTTLE

Game!

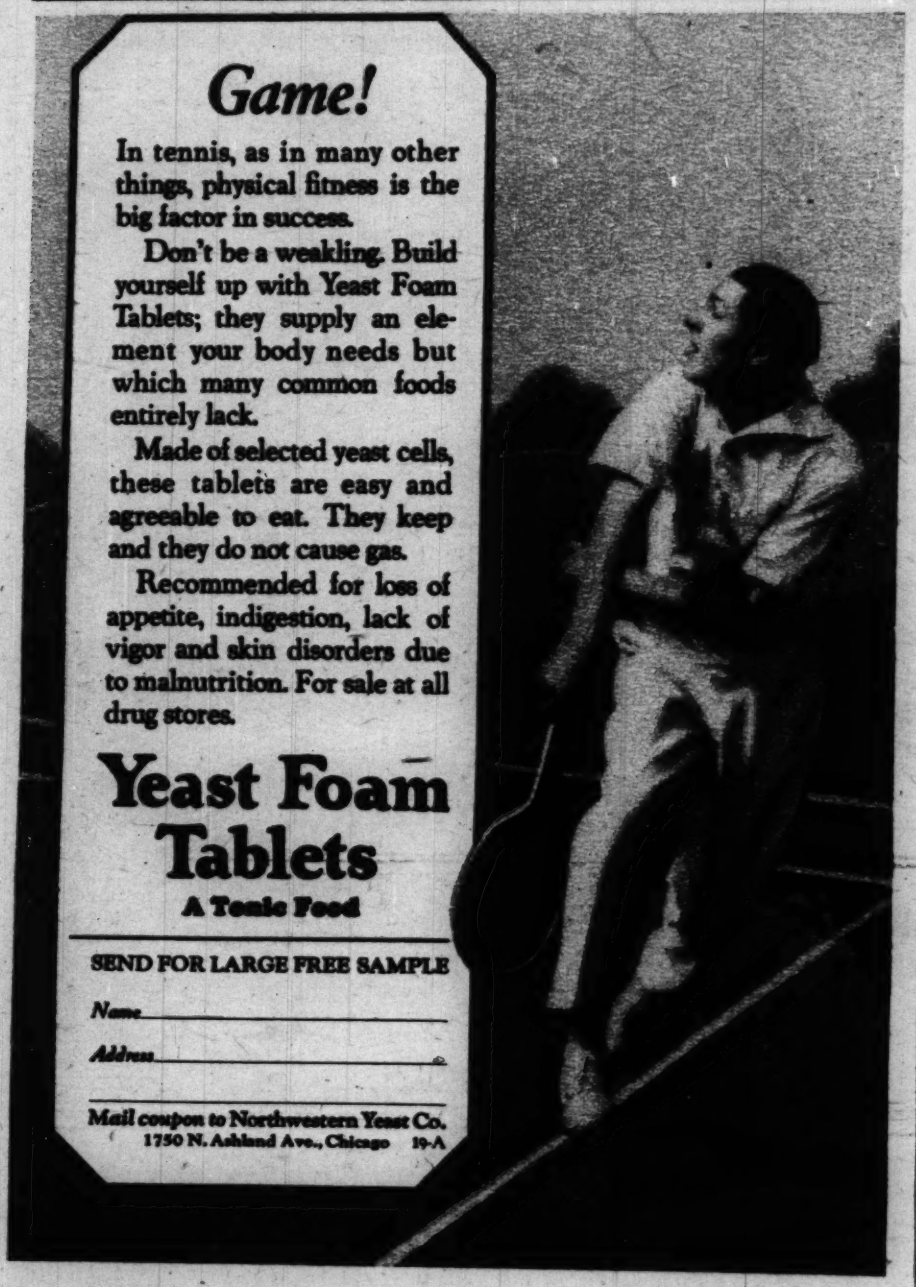
In tennis, as in many other things, physical fitness is the big factor in success.

Don't be a weakling. Build yourself up with Yeast Foam Tablets; they supply an element your body needs but which many common foods entirely lack.

Made of selected yeast cells, these tablets are easy and agreeable to eat. They keep and they do not cause gas.

Recommended for loss of appetite, indigestion, lack of vigor and skin disorders due to malnutrition. For sale at all drug stores.

Yeast Foam Tablets
A Tonic Food



SEND FOR LARGE FREE SAMPLE

Name _____

Address _____

Mail coupon to Northwestern Yeast Co.
1750 N. Ashland Ave., Chicago 19-A



Instant relief from CORNS without risk of infection

End the pain of corns *safely*, in one minute, with Dr. Scholl's Zino-pads. They remove the cause—friction-pressure, and heal the irritation. Thus you avoid infection from cutting your corns or using corrosive acids. *Thin;* antiseptic; waterproof. Sizes for corns, callouses, bunions. Get a box today at your druggist's or shoe dealer's.



This special shape eases the pain of bunions.

Write for free sample of Dr. Scholl's Zino-pads and his booklet, "The Feet and Their Care." Address the Scholl Mfg. Co., Dept. 20, 213 W. Schiller St., Chicago.

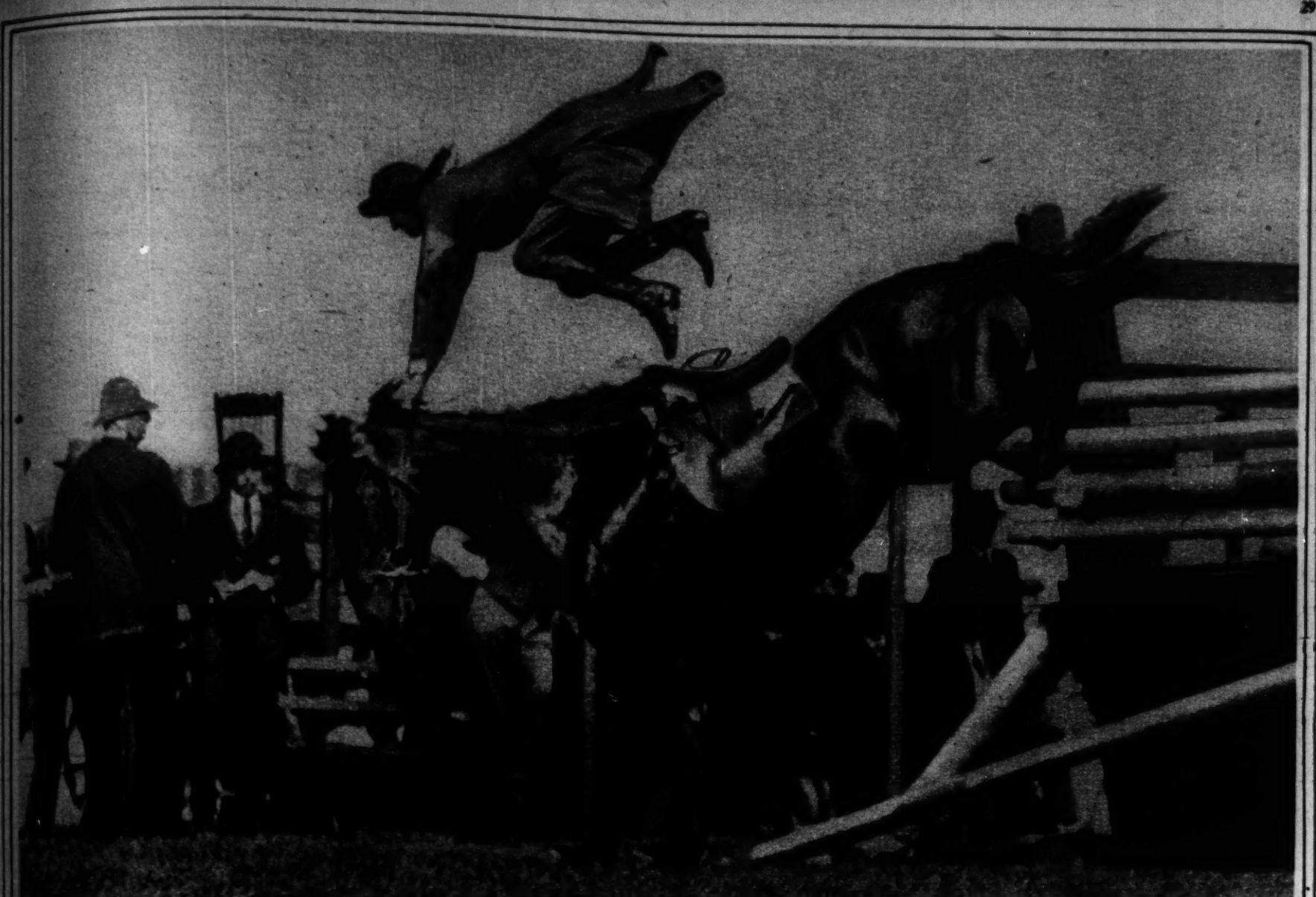


Dr Scholl's Zino-pads

This size quickly and safely relieves callouses.

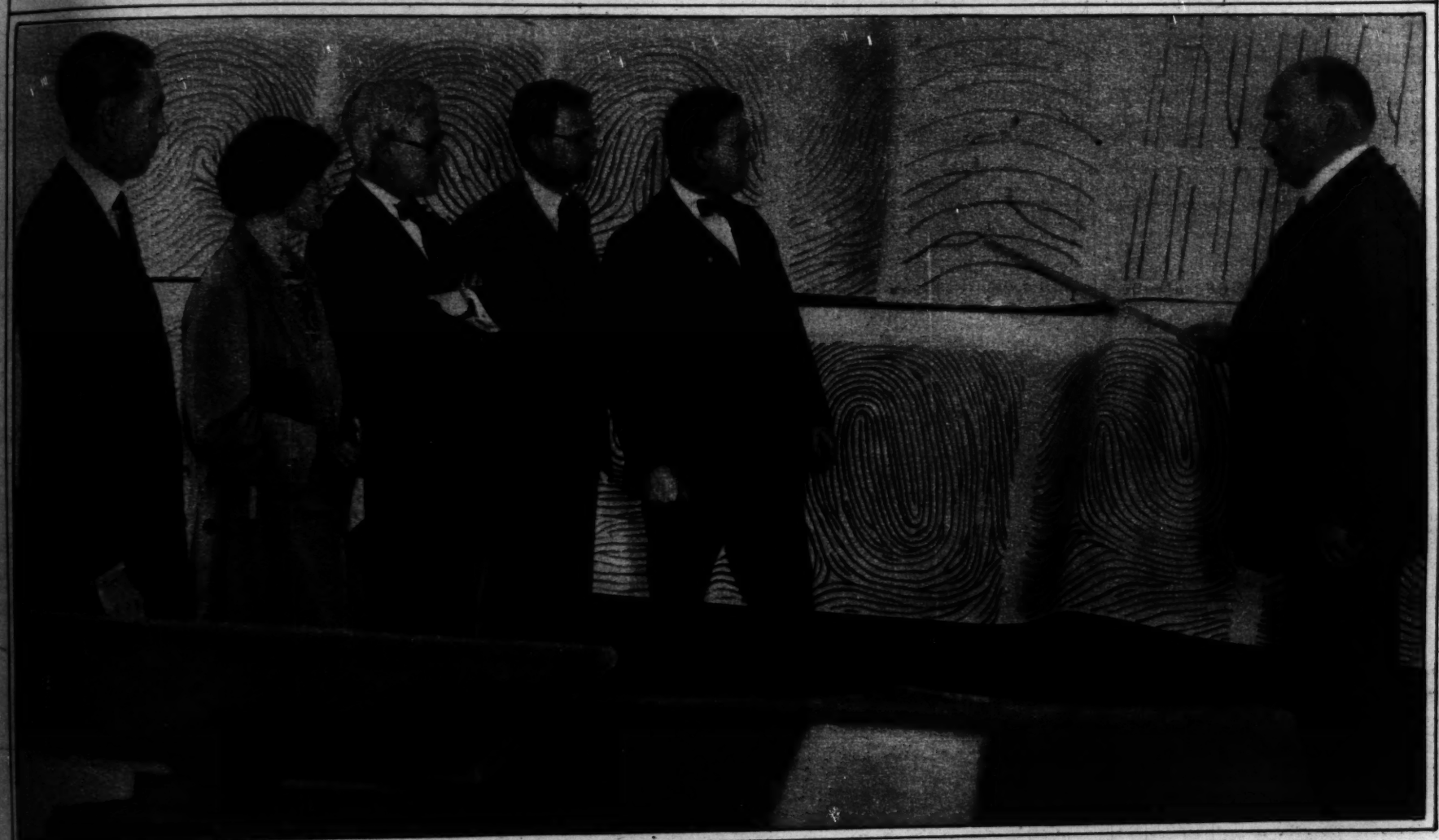
Made in the laboratories of the Scholl Mfg. Co., makers of Dr. Scholl's Arch Supports and other Foot Comfort Appliances.

Put one on ~ the pain is gone!



THE HIGH JUMP AT THE HORSE SHOW requires a nervy rider. At the Royal Agricultural society's show at Sydney, Australia, this woman came close to a dangerous fall. But she clung gamely to her reins as her mount alighted after a poor leap.

(Photograph copyright by Underwood & Underwood.)



SENDING FINGER PRINTS BY RADIO or cable is the newest police trick. Hakon Jorgenson, a Copenhagen police official, invented the system. He numbers the curves, valleys and whorls of the fingers. The party at the other end of the message makes his photograph by means of a code. Jorgenson is shown explaining his method to New York experts on a hugely enlarged drawing of finger prints.

(Photograph from Pacific & Atlantic.)



The Plain Truth is Embodied in the Trade Mark

MADE FOR ALL THE FAMILY BY EVERWEAR HOSIERY CO. MILWAUKEE



You'll Always Look Cool and Charming in a Frock of

NORMANDY VOILE

WOMEN who are most particular in their selection of dress fabrics, have bought Normandy Voile year after year—for its cool texture, refreshingly original designs, and lovely light and dark colors. The new Summer patterns are particularly delightful—you'll surely want to see them!

The little raised dots which are *guaranteed absolutely fast*, add just enough weight to make frocks of Normandy Voile hang slim and straight—without crumpling and clinging to one's undergarments.

Ask for Normandy Voile by name, and to make sure of the genuine, see that the words "Normandy Fabric" appear on the selvage. Ready-made Dresses should have a Normandy Voile label.

FRED BUTTERFIELD & CO., Inc., 361-363 Broadway, N. Y. C

Also makers of the famous "Lingette"



No More Gray Hair or Dandruff

No longer is it necessary to use dyes to restore the original color to the hair

THOUSANDS of men and women have restored the original color of their hair NATURALLY with a genuine tonic which feeds and nourishes the hair, restores its luster and life, promotes its growth, cleanses the scalp and banishes dandruff.

Because of universal dissatisfaction with hair dyes an American chemist sought to develop a genuine tonic which would restore the original color of the hair by reproducing Nature's process and WHICH SHOULD NOT BE A DYE. After thirty years of patient experimentation he successfully produced a tonic which restored the color to all hair, whether it be black, brown or blond, by feeding and nourishing it with the coloring elements the body had ceased to furnish. He aptly named this tonic NOURISHINE.

NOURISHINE is wonderfully beneficial—so much so that many who do not have gray hair use it regularly to keep the hair healthy and the scalp clean and free from dandruff. NOURISHINE CANNOT cause the hair to become brittle, deaden or split. On the contrary, it revitalizes the hair. It restores the original color evenly, naturally—no streaks. Does not stain scalp or hands. NOURISHINE is not applied like a dye, does not operate like a dye—BECAUSE it is NOT A DYE. It is pleasant to use and can be applied by anyone at home. One bottle is usually effective. **The one liquid restores for all colors, whether black, brown or blond.**

If NOURISHINE did nothing else but remove dandruff it would remain a remarkable testimonial to scientific accomplishment. We have many cases where one-half of a bottle, used, has banished dandruff. The average case requires one bottle. It stops itching, cleanses, invigorates. Act today, for your hair health and regeneration. For dandruff alone it is worth many times the price asked. Whether you have gray hair or not use it as a tonic and to banish dandruff.

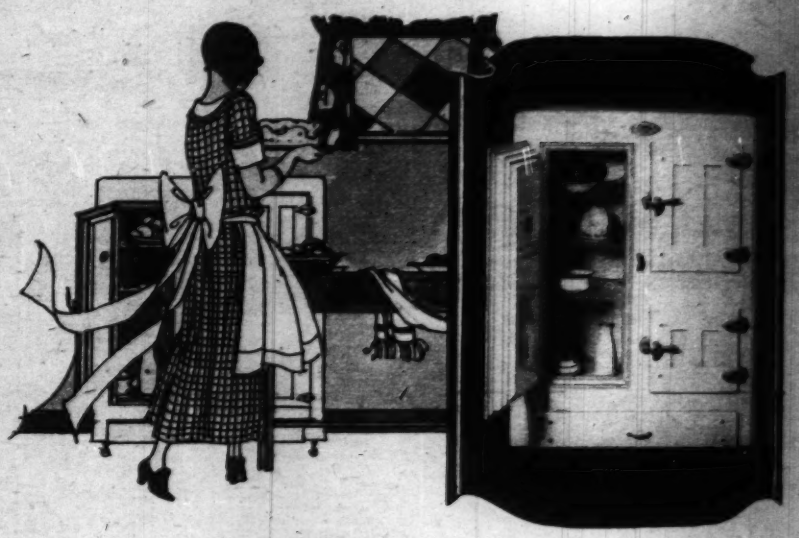
No matter what you have tried—try NOURISHINE. Sincerely we tell you it is different. Price $1.25 per bottle, all drug and department stores.

NOURISHINE

Positively Not a Dye

Absolutely Harmless—Wonderfully Beneficial—Pleasant to Use

Sold in Chicago by Buck & Rayner, Hensel Cut Rate Drug Co., McLean Drug Co., Walgreen Co.



BOHN

SYPHON REFRIGERATORS

EFFICIENT Miniature Cold Storage Plant! No germ exists which can actively produce its kind at a low temperature. The Syphon system of air circulation triples the rapidity of the air flow which evaporates the moisture, eliminates food contamination and produces a temperature of 10 degrees above freezing. Food compartments easily cleaned, as they are seamless white porcelain with rounded corners.

We are conducting a sale with prices unusually low, prices as low as $24.50, extended payments if desired. Deliveries made in Chicago and suburbs.

BOHN SYPHON REFRIGERATOR SHOP

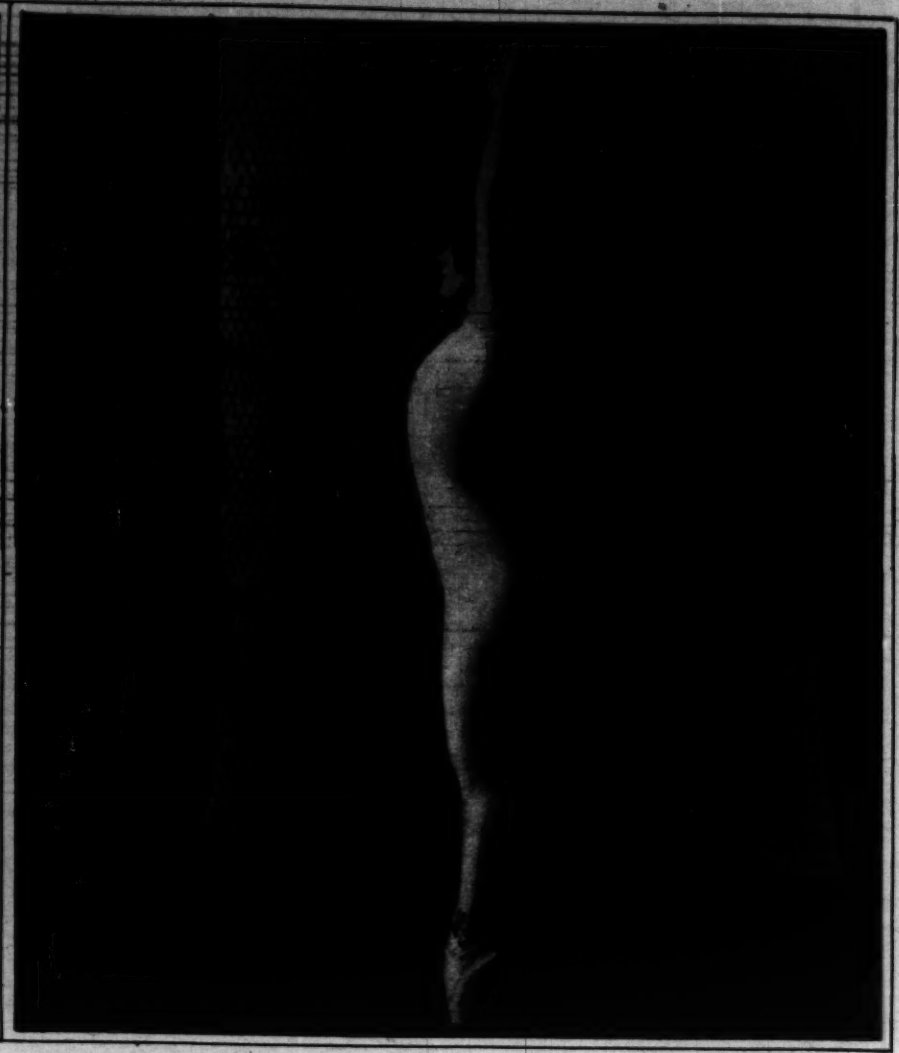
68 E. Washington St.

(Opposite Public Library)

CHICAGO, ILL.

RANDOLPH 4945 —Telephones— RANDOLPH 0621





DO YOU REMEMBER 'WAY BACK WHEN—

GERALDINE FARRAR was just beginning her climb to the top rung of grand opera fame? Early in this century all the American papers featured her on page one when her singing in Berlin won the heart of the kaiser—or the crown prince. Some say of both.

ANNETTE KELLERMAN first dived into fame and fortune? She appeared here in the early days of White City, back in 1906. Since then we have seen her often on the theater stage and in the films, always featuring her diving.



A new vanishing cream deodorant—scientifically correct!

There are two chief types of perspiration trouble. In one, excessive moisture is the great difficulty. In the other, moisture may be very slight and yet there is the usual unpleasant odor against which everyone must be on guard. Soap and water cannot prevent it.

Especially for this latter class the makers of Odorono have perfected Creme Odorono. This fragrant cream deodorant is correctly compounded on a new scientific principle and is entirely different from any other deodorant.

For perspiration odor Creme Odorono is the perfect *every day* underarm toilette. Used every morning, it is immediately effective and gives complete allday protection.

And it vanishes at once from the skin and is non-greasy! You may use it without fear of staining or spotting your clothing. Then, too, it is so soft and smooth; will never harden or dry up.

A wonderful convenience to use every day or for quick special use, as when dressing for an affair where one's personal daintiness must be above reproach; or in traveling. Men like its convenience. And it is economical, too; a tube lasts a month or six weeks with daily use. Try Creme Odorono; you can obtain it at any toilet counter, large tube, 25c.

Creme
ODO-RO-NO
The new vanishing *cream deodorant*



What ten million motor cars have taught women about their skin

The method they have learned to depend on

Two unbroken lines of cars wind along the popular motor roads. Everyone is motoring—week-ending at the beach, or the country club, or just driving for the pleasure of it. Fine dust settles in their skin and the wind brings a dry tightness.

Yet many women's complexions are younger and lovelier than ever before!

The severe exposure of motoring has taught them how important it is to find the right way to care for their skin. No woman can be satisfied until she has found a method that keeps her skin beautiful and supple in spite of all exposure.

Today millions of women have found a method that agrees in every way with their skin—so wonderful in results that in all the world it is used more than any other—Pond's Two Creams. Together they impart a marvelous freshness and leave your skin softer, more supple than you could have dreamed. They give just that finishing touch of loveliness you have always wanted and never before have really known.

Today millions insist on this kind of cleansing

A fine light cleansing that never leaves your face heavy with cream—gives just the beautiful suppleness you want and then wipes entirely off! This is why millions of women prefer to cleanse with Pond's Cold Cream. So exquisitely soft and supple and young does it keep women's skin that the number who use it actually doubles every two years!

Their enthusiasm is told in hundreds of letters like this one:

"Pond's Cold Cream takes out the dirt that clogs the pores. Also by gentle massaging with the cold cream I find there is no place for wrinkles to come in my face. I have been a constant user of both Pond's Cold Cream and Pond's Vanishing Cream for over ten years. Although I am thirty years old my face looks twenty and I think I owe it to the use of Pond's Two Creams."

For that finishing touch—this other cream is the most wanted in the world

So unfailingly does the other cream, Pond's Vanishing Cream, protect from every kind of exposure, so perfectly does it add just that touch of finishing freshness, that it is more sought than any other in the world! The women of the United States alone use several millions of jars and tubes every year! A wonderful softening ingredient it contains relaxes your face, smooths out the fine lines of tiredness. And women tell us, too, that it holds the powder better than any other preparation they have tried.

One woman writes:

"It has been just three months since I started to use your Vanishing Cream and I want to say I have at last found the way to give my face a clear and refreshing appearance. Your cream agrees with my skin perfectly and my friends are all telling me how wonderful my skin looks."

TRY THIS FAMOUS METHOD

See the improvement in your skin in one day

Do this tonight. With the finger tips apply Pond's Gold Cream freely. The very fine oil in it penetrates every pore of your skin. Let it stay a minute—now wipe it off with a soft cloth. The black on the cloth shows you how carefully this cream cleanses. Your skin looks fresh and is beautifully supple.

Then, in the morning, smooth on Pond's Vanishing Cream lightly over your whole face. If you wish, rouge—powder. How smooth and velvety your face feels to your hand! How new and charming the reflection in your mirror! The powder is even, not in patches, because it clings evenly to the delicate film of cream. The appearance of your skin for the whole day will prove to you how wonderful for your skin these two creams are.

Always after a motor or railroad trip, cleanse with Pond's Cold Cream and then finish with the Vanishing Cream and powder. No matter how often you motor or how vigorously you indulge in outdoor sports, you can keep your complexion charmingly fresh and delightfully supple with this method.

Florence Nash, the very popular star in "Merton of the Movies" says:

"I like Pond's Cold Cream because it leaves my face feeling so refreshed—not heavy and oily. And Pond's Vanishing Cream really keeps my skin wonderfully smooth and fresh all day. It keeps the powder on beautifully."

To see how these two creams will actually improve your skin use this method regularly. Begin now by buying a jar or tube of each cream.

You will get them in any drug store or department store. Neither can possibly clog the pores or cause the growth of hair. The Pond's Extract Company, New York.



Photo by Alfred Cheney Johnston

Beautiful Betty Blythe says: "Pond's Cold Cream relaxes my skin when I am tired after a difficult performance and makes me feel fresh and rested again. It takes all the dust from the pores and keeps the skin clear, smooth and young. Pond's Vanishing Cream is so freshening and fragrant that I always enjoy using it to prevent any damage from the weather."



removes coarsening dirt—restores suppleness

defies exposure—finishes and holds the powder



Photo by Victor Georg

Read what Florence Nash thinks of Pond's Two Creams

Exposure starts these troubles or makes them worse. This famous method shows you how to avoid them

Sunburn, Windburn, Chapping

The daily repetition of weather damage does more to age your skin than any other single factor. But the process is so gradual that except on specially severe occasions you do not notice it until your skin has definitely coarsened. Do not let this happen. For the insidious every day exposure use the same method that saves your skin from the excessive damage of a long motor ride or a day on the beach. Keep your skin regularly clean and soft and properly oiled by a nightly cleansing with Pond's Cold Cream. Then always in the morning, smooth on Pond's Vanishing Cream. It forms a delicate but sure protection against any weather conditions and every trying change in temperature. This method will keep your skin smooth and young years longer than would otherwise be possible.

Premature Wrinkles, Scaling, Peeling

These are especially the troubles of a dry skin. To avoid them you must be especially careful to protect yourself from all exposure and keep your skin soft day and night. Cleanse with plenty of Pond's Cold Cream nightly and leave some on over night. This will give your skin the oil it needs so badly and keep it from scaling and peeling. Then it will not develop little lines that grow into wrinkles.

But do not let the exposure of the day undo the results of this nightly oiling. Every morning smooth on Pond's Vanishing Cream liberally. It contains a wonderful daytime softening ingredient and prevents your skin from drying out again. Always carry a tube of this cream with you on motor trips or outings of any kind to counteract their drying, aging influence.

That Distressing Shine

Sometimes shine is due to a dry, tight skin, and motoring or even the slightest daily exposure aggravates the condition. You must apply an extra amount of Pond's Cold Cream at night after the cleansing and let it stay on. See how gladly your skin will absorb the fine light oil of this cream, how it will soften and relax and the shine disappear. Put on the Vanishing Cream in the morning to keep this suppleness through the day and be sure to carry it with you and use it frequently on any occasion of unusual exposure.

The Pond's Extract Co.,
130-A Hudson St.,
New York

Ten cents (10¢) is enclosed for your special introductory tubes of the two creams every normal skin needs—enough of each cream for two weeks' ordinary toilet use.

Name .....

Street .....

City ..... State .....

GENEROUS TUBES—MAIL COUPON WITH 10¢ TODAY

COMIC SECTION

Chicago Sunday Tribune.

THE WORLD'S GREATEST NEWSPAPER

JUNE 3, 1923

COMIC SECTION



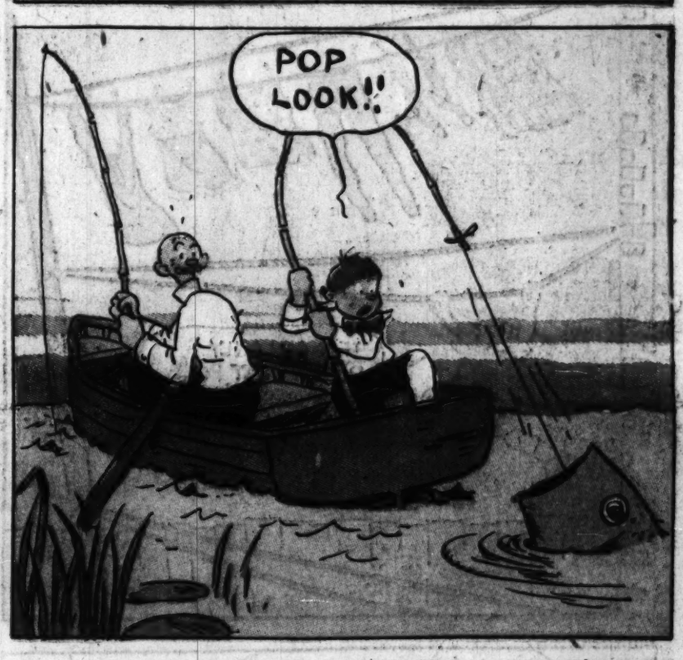












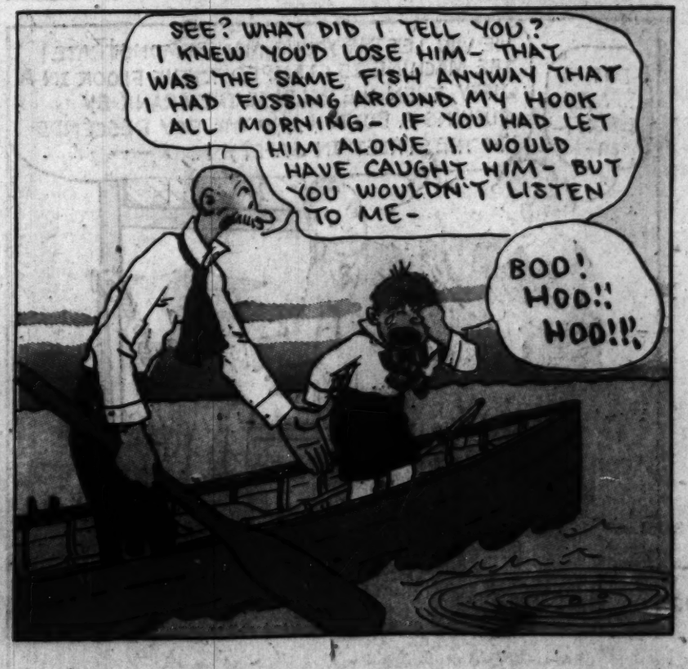














K. OF C. TO BUILD $700,000 CLUB ON WEST MADISON

Will Be Largest of Kind Outside New York.

BY AL CHASE.

Chicago is to have the second largest Knights of Columbus clubhouse and recreation center in the United States. It will be on West Madison street, between Cicero and Kilpatrick avenues; will cost $700,000, and will be exceeded in size only by one in New York City.

Seven west side councils, with a membership of 7,500, have organized the Knights of Columbus West Side Building corporation, and expect to break ground within a week.

The brick and stone fireproof structure designed by Shattuck & Layer will accommodate 5,000 men and 500 women. There'll be a swimming tank for members and their families which will be the second largest in Chicago.

The plans call for sixteen bowling alleys, fifteen billiard and pool tables, the above mentioned tank, twenty-five showers for men and five for women, lockers for 3,000 men and 500 for women and a refreshment counter, all in the basement.

Ballroom on First Floor.

On the first floor will be five stores, a ballroom 80x95, a gymnasium 80x50, two exercise rooms, a kitchenette, lobby and lounge.

On the next floor above will be the "grand council chamber," 90x50, memorial lobby, ballroom promenade and running track, with smoking and rest [illegible] quoits, etc., will be on the third floor.

Days and hours for the youngsters are to be set aside each week so they can enjoy the privileges of the building.

Offer Bonds to Public.

The initial fund for the purchase of the site and other expenses was contributed by the seven councils taking part, and the remainder of the cost is being met by a bond issue now being offered members of the big Catholic organization throughout the city and state.

"The purpose of the building is to give lodge room and ballroom accommodations to all the councils of the Knights of Columbus on the west side," said an official, "and to give a community center to the members of the seven councils in the enterprise and their families."

The councils forming the building corporation and their representatives on the board of directors are: Americus council, John J. Powers; Father Sellers council, State Deputy and Supreme Director Edward Houlihan; Charles Carroll council, James J. Walsh, secretary of the corporation; Damen council, John Gorman; Hughes council, Dr. Joseph J. Russell; Phil Sheridan council, John J. Collins.

Build Thirty Apartments Opposite Columbus Park

Work is under way on thirty apartments at the southeast corner of Central avenue and Congress, overlooking Columbus park, from plans by A. L. Klewer. The cost of land and building is placed at $250,000. The site is 118x141. The building will be called the Maximilian St. George apartments. The Madison and Kedzie State bank has underwritten a bond issue.

Figures for the Week

TRANSFERS.

	No.	Amount.
Last week	2,066	$3,409,956
Same wk. last yr.	1,544	3,907,932

TRUST DEEDS, MORTGAGES.

	No.	Amount.
Last week	1,561	$11,861,085
Same wk. last yr.	1,363	7,391,690

BUILDING PERMITS.

	No.	Cost.
Last week	215	$2,062,200
Same wk. last yr.	202	2,823,900

(For other real estate news see preceding page.)

Stair Carpets

You can save money by purchasing your Carpets direct from us—one of the largest distributors in the United States. Our comprehensive stocks embrace only the better qualities in a great variety of popular plain colorings and patterns. Good wool faced Brussels, per running yard, laid, as low as

$1.55

Phone State 8860

for representative to call with samples and submit estimates without placing you under any obligation.

O-W-Richardson & Co.
125 So. Wabash Avenue



HAROLD TEEN

©1923 CHICAGO TRIBUNE

DOGGIN'G IT WITH DOUG —o









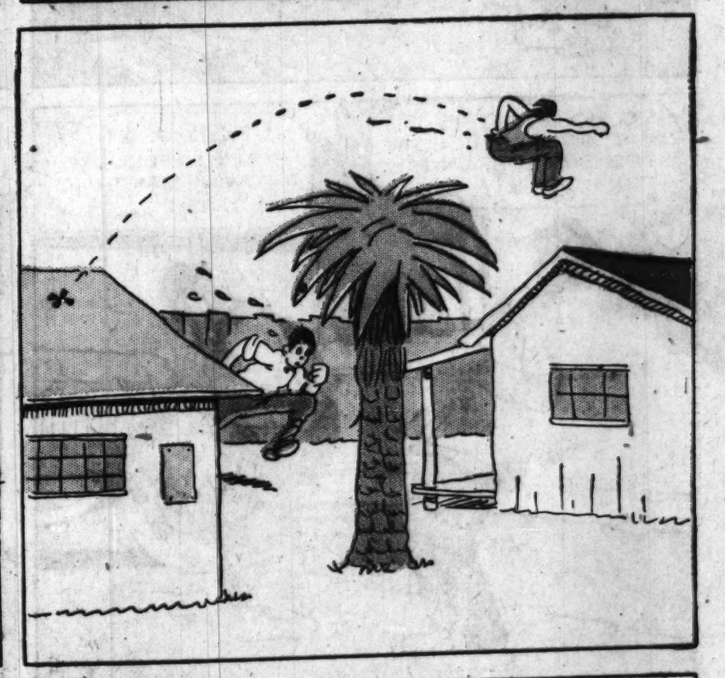


























K. OF C. TO BUILD $700,000 CLUB ON WEST MADISON

Will Be Largest of Kind Outside New York.

BY AL CHASE.

Chicago is to have the second largest Knights of Columbus clubhouse and recreation center in the United States. It will be on West Madison street, between Cicero and Kilpatrick avenues; will cost $700,000, and will be exceeded in size only by one in New York City. Seven west side councils, with a membership of 7,500, have organized the Knights of Columbus West Side Building corporation, and expect to break ground within a week.

The brick and stone fireproof structure designed by Shattuck & Layer will accommodate 5,000 men and 500 women. There'll be a swimming tank for members and their families which will be the second largest in Chicago.

The plans call for sixteen bowling alleys, fifteen billiard and pool tables, the above mentioned tank, twenty-five showers for men and five for women, lockers for 3,000 men and 500 for women and a refreshment counter, all in the basement.

Ballroom on First Floor.

On the first floor will be five stores, a ballroom 80x95, a gymnasium 80x50, two exercise rooms, a kitchenette, lobby and lounge.

On the next floor above will be the "grand council chamber," 90x50, memorial lobby, ballroom promenade and running track, with smoking and rest rooms.

A smaller council chamber, 50x25; a [redacted] the youngsters are to be set aside each week so they can enjoy the privileges of the building.

Offer Bonds to Public.

The initial fund for the purchase of the site and other expenses was contributed by the seven councils taking part, and the remainder of the cost is being met by a bond issue now being offered members of the big Catholic organization throughout the city and state.

"The purpose of the building is to give lodge room and ballroom accommodations to all the councils of the Knights of Columbus on the west side," said an official, "and to give a community center to the members of the seven councils in the enterprise and their families."

The councils forming the building corporation and their representatives on the board of directors are: Americus council, John J. Powers; Father Setters council, State Deputy and Supreme Director Edward Houlihan; Charles Carroll council, James J. Walsh, secretary of the corporation; Damen council, John Gorman; Hughes council, Dr. Joseph J. Russell; Phil Sheridan council, John J. Collins.

Build Thirty Apartments Opposite Columbus Park

Work is under way on thirty apartments at the southeast corner of Central avenue and Congress, overlooking Columbus park, from plans by A. L. Klewer. The cost of land and building is placed at $250,000. The site is 118x241. The building will be called the Maximilian St. George apartments. The Madison and Kedzie State bank has underwritten a bond issue.

Figures for the Week

TRANSFERS.

	No.	Amount.
Last week	2,066	$3,409,956
Same wk. last yr.	1,544	3,907,932

TRUST DEEDS, MORTGAGES.

	No.	Amount.
Last week	1,561	$11,861,085
Same wk. last yr.	1,363	7,391,690

BUILDING PERMITS.

	No.	Cost.
Last week	215	$2,062,200
Same wk. last yr.	202	2,823,900

(For other real estate news see preceding page.)

Stair Carpets

You can save money by purchasing your Carpets direct from us—one of the largest distributors in the United States. Our comprehensive stocks embrace only the better qualities in a great variety of popular plain colorings and patterns. Good wool faced Brussels, per running yard, laid, as low as

$1.55

Phone State 8860

for representative to call with samples and submit estimates without placing you under any obligation.

O-W-Richardson & Co.

125 So. Wabash Avenue

COMIC SECTION

Chicago Sunday Tribune.

THE WORLD'S GREATEST NEWSPAPER

JUNE 3, 1923

COMIC SECTION

Gasoline Alley

CA

TREASU SHIP RU TO COU

Regulatio Effect

Washington, D. treasury tossed on doorstep tonight carrying out the S cision barring all from territorial wa States after 12:01 a

No loopholes hav ing to a treasury court's recent cons law will be rigidly

Having failed to which conflict with be avoided, the trea ship liquor rules on the court's opinion let come what ma

Its only hope of tion, which most be embarrassing to merce, was said to isiation from the n

Allow for Vesse

Except for the medicinal liquor, th accorded diplomats allowed foreign ve regulations permit passage of alcoholic sideration is given, forced by accident American harbor. sels, if they have li show that the nee and "the proof mu after which they give bond for faith the American dry

Concerning the among foreign mari the law some treasu night that congress of circumventing the Others were convinc zone was due to rem was made in the ei ment.

Decision Was

It was pointed out of the Supreme cou damentally on the visions of the amend on the enforcement court held that rega pose for which liqu ported it could not the three mile limit.

As regards the ex the regulations hav tions that require p of a character and to give the govern check on all liquor the barred zone or la soil.

No limitation is amount of medicinal craft may possess in the regulations sta "reasonable" quant tained for such non until the master of "a fair opportunit a permit or certifi need."

Work for Hea

The permit or cer be had from medical lic health service ex the year in which unless they are dat Sept. 1, when they end of the succeedin

The regulations, explained, place m medical officers of service. In fact, it branch of the gover have in its control most complete supe of medicinal liquor American waters, al tion those medical finally reaches the missioner in Washin

The Washington sentatives of maritim been in frequent co liquor question and concurrently and senting their views partment, but any follow the treasury pected to be taken in

Haul Down U. at Zion a

Zion City is in the flag dispute that thre reach Washington. was recently elected immediately the A the federal building that of Voliva. Th riot on Saturday, Sheriff Edwin Ahlst man, refused to take a result, an indepen be chosen today to c to Washington.